UNIVERSITY OF FLORIDA LIBRARIES

Digitized by the Internet Archive
in 2016

P K YONGE
LIBRARY
OF
FLORIDA
HISTORY

https://archive.org/details/journalofalabama1973unit

JOURNAL

of the

PKY LIBRARY
of FLA. HISTORY

Alabama-West Florida Annual Conference

THE UNITED METHODIST CHURCH
SOUTHEASTERN JURISDICTION

One Hundred Forty-fifth Session

May 28-30, 1973

Fa87
F5931j
1973

APPORTIONMENTS TO DISTRICTS, 1974

Item	Anda-lusia	Demop-olis	Dothan	Mari-anna	Mobile	Mont-gomery	Pensa-cola	Selma	Troy	100%
	.079594	.070117	.128450	.100558	.143077	.161090	.173644	.69986	.73484	
District Superintendent's Fund	$10,347	$ 9,115	$16,699	$13,073	$18,600	$20,941	$22,574	$ 9,098	$ 9,553	$130,000
Episcopal Fund	3,143	2,768	5,071	3,970	5,649	6,361	6,856	2,763	2,901	39,482
Conference Claimants Fund	47,358	41,721	76,428	59,833	85,130	95,848	103,318	41,641	43,723	595,000
Minimum Salary Fund	7,163	6,312	11,561	9,050	12,876	14,498	15,627	6,299	6,614	90,000
Conference Administration Fund	4,776	4,208	7,707	6,034	8,584	9,665	10,418	4,199	4,409	60,000
World Service and Conference Benevolence	38,631	34,032	62,343	48,805	69,442	78,184	84,277	33,967	35,665	485,346
Claimants Homes	1,991	1,753	3,212	2,514	3,576	4,027	4,341	1,749	1,837	25,000
Black College Fund	5,550	4,889	8,956	7,012	9,975	11,232	12,106	4,880	5,123	69,723
Blue Lake	2,865	2,524	4,624	3,621	5,151	5,799	6,252	2,519	2,645	36,000
Mortgage & Amortization Fund	1,990	1,753	3,211	2,514	3,576	4,027	4,342	1,750	1,837	25,000
General Administration Fund	1,402	1,235	2,262	1,771	2,519	2,836	3,058	1,232	1,294	17,609
SEJ Administration Fund	1,035	912	1,670	1,307	1,860	2,094	2,257	910	955	13,000
Interdenominational Cooperation	934	823	1,508	1,180	1,679	1,892	2,038	822	863	11,739
Ministerial Education Fund	9,232	8,133	14,899	11,664	16,595	18,684	20,141	8,118	8,523	115,989
Wesley Manor	796	702	1,285	1,006	1,430	1,610	1,736	700	735	10,000
Higher Education Ministries—Col.	15,919	14,023	25,690	20,112	28,615	32,218	34,729	13,997	14,697	200,000
Bishop's Hour	1,170	1,031	1,888	1,478	2,103	2,368	2,553	1,029	1,080	14,700
Temporary General Aid Fund	1,713	1,509	2,764	2,164	3,078	3,466	3,736	1,506	1,582	21,518
Wesley Foundations	3,981	3,506	6,423	5,028	7,153	8,054	8,682	3,499	3,674	50,000

Journal

OF THE

Alabama-West Florida Conference

SOUTHEASTERN JURISDICTION

The United Methodist Church

ONE HUNDRED FORTY-FIFTH SESSION

---

held at

HUNTINGDON COLLEGE, MONTGOMERY, ALABAMA

May 28-May 30, 1973

BISHOP CARL J. SANDERS
President

THE REV. LLOYD H. KIMBROUGH
Secretary

THE REV. T. LEO BRANNON
Journal Editor

Entrance of Methodism into Alabama
through Matthew P. Sturdivant, 1808

Alabama Conference, Methodist Protestant Church
Organized 1829

Alabama Conference, Methodist Episcopal Church in America
Organized 1832

Continued as
Alabama Conference, Methodist Episcopal Church, South 1845

Alabama Conference, Methodist Episcopal Church
Organized 1867

Alabama Conference, The Methodist Church
Organized 1939

Named Changed to Alabama-West Florida Conference 1956

Central Alabama Conference Organized 1876
Merged with Alabama-West Florida 1972

TABLE OF CONTENTS

Division		*Page*
I.	Officers and Agencies	5
II.	Conference Directory	21
III.	Chronological Roll and Pastoral Service Record	61
IV.	Standing Rules	72
V.	Daily Proceedings	77
VI.	The Minute Questions	95
VII.	Appointments	105
VIII.	Reports of Boards and Agencies	118
IX.	Financial Reports of Boards and Agencies	190
X.	Memoirs	221
XI.	Miscellaneous	228
	Index	237
	Statistical Tables	241

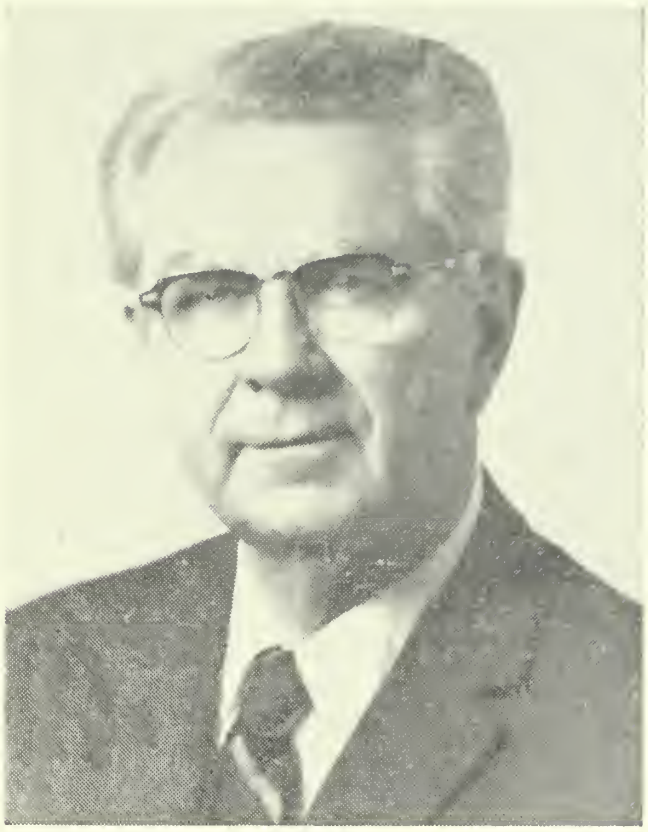

CARL J. SANDERS, RESIDENT BISHOP

DIVISION I—OFFICERS AND AGENCIES

OFFICERS

Bishop—Carl J. Sanders, 6 Office Park Circle, Suite 301, Birmingham, Ala. 35223

Secretary—Rev. Lloyd H. Kimbrough, P.O. Box 9, DeFuniak Springs, Fla. 32433.

Secretary Emeritus—Dr. James E. Tate, 171 Burton St., Auburn, Ala. 36830.

Assistant Secretaries: Rev. Thad Chesser, Leroy, Ala. 36548; Rev. Rocelius Allen, 960 W. Jeff Davis St., Montgomery, Ala. 36104; Rev. Ervin Dailey, P.O. Box 700, Andalusia, Ala. 36420; Rev. Fred Bailey, Rt. 2, Box 192, Deatsville, Ala. 36022.

Journal Editor—Rev. T. Leo Brannon, 15 Wisteria Ave., Mobile, Ala. 36607.

Journal Editor Elect—Rev. Edward Cotten, Rt. 2, Box 176, Theodore, Ala. 36582.

Statistician—Rev. B. Gene Williams, 1600 Sandfort Rd., Phenix City, Ala. 36867.

Assistant Statisticians: Rev. Rocelius Allen, 960 W. Jeff Davis St., Montgomery, Ala. 36104; Rev. Larry Bennett; Rev. J. Lamar Brown, 2001 11th St., Panama City, Fla. 32401; Rev. James Carpenter, 200 E. 8th St., Lynn Haven, Fla. 32444; Rev. Edward Cotten, Rt. 2, Box 192, Theodore, Ala. 36582; Rev. Fletcher R. Herlong, P.O. Box 6375, Columbus, Ga. 31909; Rev. W. Herbert Sadler, Box 11, Mary Ester, Fla. 32567; Rev. Frank L. Scott, 110 Adams St., Greenville, Ala. 36037; Rev. Thomas W. Sowell, Box 785, Thomasville, Ala. 36784.

Registrar—Rev. David H. Chunn, Rt. 3, Box 474-G, Mobile, Ala. 36608.

Treasurer and Executive Secretary of the Board of Pensions and Homes for Claimants—Mr. Art Copper, P.O. Box 700, Andalusia, Ala. 36420.

The District Superintendents:

Andalusia District—Rev. Ralph R. Hendricks, P.O. Box 700, Andalusia, Ala. 36420.

Demopolis District—Rev. Roy T. Sublette, P.O. Box 765, Demopolis, Ala. 36732.

Dothan District—Rev. T. L. Butts, 301 Azalea Circle, Dothan, Ala. 36301.

Marianna District—Rev. John Lane, P.O. Box 306, Marianna, Fla. 32446.

Mobile District—Dr. J. Carlisle Miller, 905 Government St., Mobile, Ala. 36604.

Montgomery District—Dr. W. L. Walton, P.O. Box 6128, Montgomery Ala. 36106.

Pensacola District—Dr. J. B. Nichols, 5605 N. 9th Ave., Pensacola, Fla. 32504.

Selma District—Dr. Hugh E. Wilson, 128 Russell Drive, Selma, Ala. 36701.

Troy District—Rev. A. F. Howington, 205 Lamar St., Troy, Ala. 36081.

THE CONFERENCE COUNCIL ON MINISTRIES

Bishop Carl J. Sanders; Rev. Ralph R. Hendricks, Cabinet Representative to Executive Committee; The Conference Staff; (All addresses—P.O. Box 700, Andalusia, Ala. 36420; Rev. C. E. Barnes, Executive Director; Rev. M. Ervin Dailey, Associate Director; Rev. E. D. Ridgeway, Associate Director; Rev. Earl DuBois, Director of Blue Lake (P.O. Box 70, Andalusia, Ala. 36420); Miss Ruth Goff, Director of Youth Work; Rev. Donald Brill, Director of Children's Work.

The District Superintendents (Addresses given above)

Andalusia District—Rev. Ralph R. Hendricks.
Demopolis District—Rev. Roy T. Sublette.

Dothan District—Rev. T. L. Butts.
Marianna District—Rev. John Lane.
Mobile District—Dr. J. Carlisle Miller.
Montgomery District—Dr. W. L. Walton.
Pensacola District—Dr. J. B. Nichols.
Selma District—Dr. Hugh E. Wilson.
Troy District—Rev. A. F. Howington.

Board Representatives:

The Board of Global Ministries—Rev. C. E. Bradley and Miss Alice Lee.
The Board of Evangelism—Rev. J. E. Chandler, and Mr. Hughie Infinger.
The Board of Education—Rev. Gerald Munday and Mr. Warren Richards.
The Board of Church and Society—Rev. Carl Herndon and Mr. Fred Rowe.
The Board of Pensions and Homes for Claimants—Russell N. Burson and Rev. Lamar Spencer.
The Board of the Ministry—Rev. Benjamin Smith and Rev. Lester Spencer.
The Board of Health and Welfare—Rev. Larry Bennett and Mr. John Graybill.
The Commission on Worship—Rev. Albert Hunt.
The Board of Trustees—Mr. George Proctor.
The Conference Lay Leader—Harry McDavid.
The Commission on Religion and Race—Rev. Curry Brown.
United Methodist Women—Mrs. David McGonigal.
The Conference Statistician—Rev. B. Gene Williams.
The Journal Editor—Rev. T. Leo Brannon.
The Conference Secretary—Rev. Lloyd H. Kimbrough.
The President of the Conference Youth Fellowship—John Hildreth.
The President of the Conference Historical Society—Rev. N. B. McLeod, Jr.
The Commission on Finance and Administration—Mr. J. Wilson Patterson.
Members at Large—Mrs. F. S. Arant, 805 Wright's Mill Rd., Auburn, Ala. 36830; Pam Hobby, 354 Chicago St., Valpariso, Fla. 32580; Milton Morris, 503 Eslava St., Mobile, Ala. 36604; Rev. Richard Walker; Mrs. Leona Cook, 519 Greensboro Ave., Eutaw, Ala. 35462; Mrs. Kaziah Robinson, Rt. 2, Box 504, Daphne, Ala. 36526; Charles Franklin, Box 525, Birmingham-Southern College, Birmingham, Ala. 35204.

BOARDS AND AGENCIES

* The Address of the laymen are given here with a few exceptions. The addresses of the Ministers are to be found in the Conference Directory.

THE BOARD OF THE MINISTRY

Chairman—Rev. Benjamin Smith.
Associate Chairman—Rev. Billy D. Gaither.
Chairman, Conference Section—Rev. Asa Boozer.
Registrar, Conference Section—Rev. Billy F. Hall.
Chairman, Lay Pastor Section—Rev. L. H. Garrison.
Registrar, Lay Pastor Section—Rev. Frank Furr.
Chairman, Conference Relations Section—Rev. E. L. Hardin.
Secretary—Rev. Jim Posey.
Treasurer—Rev. Herbert Sadler.
Treasurer, Ministerial Education Fund—Rev. John C. Carmichael.
Conference Council Representatives—Rev. Benjamin Smith and Rev. Lester Spencer.
Chairman, Ministerial Recruitment—Rev. Lester Spencer.

Chairman, Testing and Guidance—Rev. John Ed Mathison.

Chairman, Scholarships and Loans—Rev. John C. Carmichael.

Chairman, Counseling Elders—Rev. Jake Brown.

Chairman, Continuing Education—Rev. Floyd Enfinger.

Chairman, Ministerial Disability—Rev. Marvin Warwick.

Members:

Rocelius Allen (73), Frank Arnold (68), Joe Neal Blair (69); Asa Boozer (69), Jack Brown (69), John Carmichael (68); J. Thomas Carr (68), Curtis Coleman (69), Earl DuBois (69), Walter Ellisor (68), Floyd C. Enfinger (69), Jesse Evans (73), Frank Furr (69), Billy D. Gaither (68), Langdon Garrison (68), Billy Frank Hall (69), Alvin N. Harbour, Jr. (73), Edward L. Hardin (72), Charles C. Hayes (68), Edward Henne (69), John Ed Mathison (67), Allen Jackson (72), Thomas Parker (73), James Posey (69), Herbert Sadler (72), Benjamin Smith (73), Lester H. Spencer (68), Lee R. Spencer, (70), Marvin Warwick (68), Robert Wingard (72), Jonathan Couey (72).

THE COMMISSION ON FINANCE AND ADMINISTRATION

Chairman—Mr. Wilson Patterson.

Vice Chairman—Rev. Richard Walker.

Secretary—Rev. Karl Stegall.

THE BOARD OF CHURCH AND SOCIETY

Chairman—Mr. Wilson Patterson.

Vice Chairman—Rev. Richard Walker.

Secretary—Rev. Karl Stegall.

Members:

Ministers: Walter Albritton (72), J. P. Dannelly, Jr. (72), Joe Ed Hastings (72), Syd Lock (72), Karl Stegall (70), Richard Walker (73).

Laymen: Clyde Anderson, 1421 Gamarra Rd., Pensacola, Fla. 32503 (68); W. C. Doty, P.O. Box 4278, Mobile, Ala. 36604 (72); G. Ray Jeffcoat, P.O. Box 70, Opp, Ala. (72); Judge Hughes, Eutaw, Ala. 35462 (73); Charles Northcutt, Brewton, Ala. 36426 (67); Carl Mertins, P.O. Box 631, Pensacola, Fla. 32502 (68); J. Wilson Patterson, P.O. Box 292, Tallassee, Ala. 36078 (69).

THE BOARD OF MISSIONS

Chairman—Rev. Cecil E. Bradley.

Vice Chairman—Mrs. Amanda Burton.

Secretary—Rev. B. Gene Williams.

Treasurer—Rev. B. Gene Williams.

Conference Council Representatives—Rev. C. E. Bradley and Miss Alice Lee.

Members:

Ministers: Douglas Newton (72), R. O. Sigler (70), Carl Couliette (68), Cecil E. Bradley (68), T. Leo Brannon (68), T. H. Maxey (72), O. H. Scott, Jr. (68), H. E. Eddins (68), B. Gene Williams (72), W. M. Pickard (72).

Laymen: Miss Alice Lee (68), Monroeville, Ala. 36360; Mrs. H. H. Wilkerson (73), Gastonburg, Ala. 36743; Charles McGlothran (73), Rt. 2, Enterprise, Ala. 36330; Devon Smith, Graceville, Fla. 32440; Ray Carpenter, 1913 Nice Ave., Mobile, Ala. 36605; Gentry Martin, 3433 S. Court St., Montgomery, Ala. 36105; Mrs. Amanda Burton (73), Rt. 3, Box 67C, Eutaw, Ala. 35462; Charles Walker, (68), 901 E. Mallory, Pensacola, Fla. 32503; Campbell White (68), Box 531, Clanton, Ala. 35045; Mrs. Ruth Ann Powers (73), Phenix City, Ala. 36867; Mrs. Nellie Davis (73), 320½ Reynolds Ave., Evergreen, Ala. 36401; Mrs. Mary Willie (73), Brewton, Ala. 36426; Miss Laura Bowden (73), Brundidge, Ala. 36010 (Youth).

Members at Large: Rev. Ben Sawada (68) Rev. R. J. Marcus (72); Mrs. J. B. Nichols, (68), 3680 Bayou Blvd., Pensacola, Fla. 32503; W. L. Taylor (72), 209 Edgewood Dr., Prattville, Ala. 36067.

BOARD OF EDUCATION

Chairman—Rev. Gerald Munday.
Vice Chairman—Mr. Warren Richards.
Secretary—Rev. Frank Hyles.
Treasurer—Rev. Charles Avery.

Members:

Ministers: J. H. Bullington, Jr. (72), H. F. Chunn (72), Charles Walker (68), Jimmie Conner (72), Richard Wright (68), Gerald Shelton (72), Charles Avery (68), Tom Terry (73).

Laymen: Dr. William McWhorter (71), Wallace Jr. College, Andalusia, Ala. 36420; Dr. Nathaniel Reed (72), Livingston, Ala. 35470; Mrs. J. P. Walton (68), Pinckard, Ala. 36371; Wayne Mixon (70), Marianna, Fla. 32446; W. V. McRaney (68), 1900 Oak Knoll, Mobile, Ala. 36607; Albert Copeland (67), 441 S. Court St., Montgomery, Ala. 36104; Grey Cane (68), Box 65, Montrose, Ala. 36559; T. E. Cooper (72), 1920 Selma, Selma, Ala. 36701; Warren Richards (72), P.O. Box 602, Phenix City, Ala. 36867.

Members at Large: Rev. Gerald Munday (68), Rev. Steve Dill (72), Rev. Frank Hyles (67), Rev. Linwood Lewis (72), Mrs. Roy Evans (73), Enterprise, Ala. 36330; Mrs. Gary Cumbie, Andalusia, Ala. 36420 (72); Miss Beth Wilkerson, Box 83, Ozark, Ala. 36360; Mrs. Roy Sublette, Demopolis, Ala. 36732 (72); Mrs. Leona Cook, 519 Greenboro Rd., Eutaw, Ala. 35462 (73); Mrs. Jewell Sanford (72), Miss Mellanie Rhodes, 2302 Linda Dr., Mobile, Ala. 36617.

DCE: Rev. James Bell (72).

Minister of Music: Rev. Jerry Hollis.

THE BOARD OF EVANGELISM

Chairman—Rev. J. Edward Chandler.
Vice Chairman—Mr. Grady Watson, Jr.
Secretary—Rev. Thomas W. Sowell.
Treasurer—Rev. Thomas W. Sowell.
Conference Council Representatives—Rev. Edward Chandler & Mr. Hughie Infinger.

Members:

Ministers: Edwin Sells (72), Thomas Sowell (72), M. C. Mathison (68), Ernest Andress (72), Edward Chandler (72), Robert L. Wilson (72), Robert Greenwood (72), John D. Trobaugh (68), Richard Cobb (68).

Laymen: Mrs. Emma Reed (73), M. E. Brown (73), William Gordon (73), Grady Watson, Jr. (69, Rt. E, Repton, Ala. 36475; Stanhope Brasfield (69), Demopolis, Ala. 36732; Excel Watson (69), 107 Comedia Ave., Dothan, Ala. 36301; Hughie Infinger (72), Red Bay Station, Ponce de Leon, Fla. 32455; L. W. Brown (72), 2207 N. Levert Dr., Mobile, Ala. 36607; Bill Williamson (72), 1036 Magnolia Curve, Montgomery, Ala. 36101; Phil Lomax (72), 204 Gettusburg Dr., Pensacola, Fla. 32503; Dan Clower (72), 476 Young St., Selma, Ala. 36701; Henry Greer, Flavia Circle, Troy, Ala. 36081.

Youth Members: Chris Hughes (73), Huntingdon College, Montgomery, Ala. 36106; Larry Bowden (73), 267 Boyd St., Brundidge, Ala. 36010.

BOARD OF PENSIONS AND HOMES FOR CLAIMANTS

Chairman—Rev. Lamar Spencer.
Vice Chairman—Rev. E. D. Ridgeway.
Secretary—Rev. John T. Parker.
Treasurer—Mr. Art Copper.

Conference Council Representatives — Russell N. Burson & Mrs. Alberta Hughes.

Members: Terms expiring in 1976:

Ministers: Jerry M. Dooling, Norman B. McLeod, Jr., Rex M. Mixson, Frank L. Scott, Lamar Spencer.

Laymen: Russell N. Burson, P.O. Box 706, Selma, Ala. 36701; Warren Conner, Rt. I, Box 218 H, Ft. Walton Beach, Fla. 32548; John Creel, P.O. Box 127, DeFuniak Springs, Fla. 32433; Roy Jordan, Myrtlewood, Ala. 36713; Roy L. Smith, P.O. Box 519, Phenix City, Fla. 36867.

Terms expiring in 1980:

Ministers: E. D. Ridgeway, Paul A. Duffey, John T. Parker, Joe Lisenby, Dan C. Whitsett.

Laymen: Mrs. Alverta Hughes, Rt. 3, Box 122, Eutaw, Ala. 35462; Booker T. Cook, Eutaw, Ala. 35462; Monte Barrow, 3701 Idlewood, Pensacola, Fla. 32505; E. C. Nevin, P.O. Box 247, Opp, Ala. 36467; Glenn Dunning, 124 N. Anton Dr., Montgomery, Ala. 36106; Earl Laing, Eufaula Bank and Trust, Eufaula, Ala. 36027; Clyde Mahaffey, Melvin, Ala. 36913.

BOARD OF HEALTH AND WELFARE

Chairman—Rev. Larry D. Bennett.

Vice Chairman—Rev. Spencer Smith.

Secretary—Mrs. William Baldwin.

Treasurer—Mrs. William Baldwin.

Conference Council Representatives—Rev. Larry Bennett & Mr. John Graybill; Alternates: Rev. Spencer Smith & Rev. Sam C. Shirah.

Executive Committee—Rev. Ed Cotten, Mr. John Graybill, Dr. E. T. Odoms.

Representatives to Commission for Enlistment for Church Related Occupations—Rev. Fred Bailey.

Members:

Ministers: Spencer Smith (73), Levi Knox (73), T. E. Hamby (73), Edward Cotten (72), Homer Anthony (72), Earl Bridges (72), John W. McCurdy (68), Sam Shirah (72), Larry Bennett (70), Gary Wright (71), Fred Bailey (72), Wilbur Majors (72), Ervin Dailey (69), L. C. Mitchell (73).

Laymen: Mr. Melvin Lowe, (73), 902 Ewell St., Montgomery, Ala. 36108; Dr. E. T. Odoms (73), Rufus Porter (73), Mrs. William Baldwin, (72), P.O. Box 1088, Andalusia, Ala. 36420; Don Hesselman (73), Choctaw, Ala. 36905; Shouppe Howell (73) 904 S. Waukesha, Dothan, Ala. 36301; Sam Torrence (73), Bonifay, Fla. 32425; Dr. C. O. Harp (68), 227 Baratara Dr., Chickasaw, Ala. 36611; L. B. Stephens (68), 3049 Cloverdale Rd., Montgomery, Ala. 36106; John Graybill (68), 613 Sheppard Dr., Pensacola, Fla. 32507; Foster Eich (68), Fort Davis, Ala. 36031; Douglas Williams (72), Graceville, Fla. 32440.

THE BOARD OF CHURCH AND SOCIETY

Chairman—Mr. Fred Rowe.

Vice Chairman—Mr. John Hildreth.

Secretary—Mrs. Mary Elizabeth Carter.

Treasurer—Mrs. Mary Elizabeth Carter.

Conference Council Representatives—Mr. Fred Rowe & Rev. Carl Herndon

Sub-Chairmen: General Welfare—Rev. James Fillingim
Human Relations—Rev. James Ross
Peace and World Order—Rev. Carl Herndon
Emerging Issues—Mrs. J. P. Coleman

Members:

Ministers: Leonard Shults (72), W. E. Calhoun (72), James E. Fillingim (72), James C. Rains (69), Donald Brill (72), Carl Carnley (68), Carl Herndon

(72), Winston Jay (72), James Ross (72), R. J. Marcus (73), Horatio Matthews (73).

Laymen: Fred D. Rowe, (73), Box 73, Tuskegee, Ala. 36083; James R. Forrester, (72), 1704 Maple Leaf Dr., Demopolis, Ala. 36732; Julian Epps (72), 201 Main St., Headland, Ala. 36345; Mrs. R. E. Brown (71), 211 S. Cove Terrace, Panama City, Fla.; Mrs. Maynard Presnell (68), Rt. 2, Box 318, Theodore, Ala. 36582; Mrs. William Pearson (71), 3307 Allendale Rd., Montgomery, Ala. 36106; Smith A. Washington (73), 1458 Basil St., Mobile, Ala. 36603; Mrs. J. P. Coleman (70), River Road, Magnolia Springs, Ala. 36555; Mrs. W. C. Carter (72), Box 143, Prattville, Ala. 36067; Burt Brown (72), 500 Wilson Dr., Troy, Ala. 36081.

Youth Members: Tommy Lynn, P.O. Box 2082, Magnolia Dorm, Auburn, Ala. 36830; Richard Walker, III, 2271 St. Stephens Rd., Mobile Ala. 36616; Kathy Sawada, Box 62, Tallassee, Ala. 36078; John Hildreth, Box 1275, Enterprise, Ala. 36330; Lisa Armstrong, 120 Jordan, Evergreen, Ala. 36401.

Member General Board: Mrs. Opal Barrow, 296 W. Oakdale St., Crestview, Fla. 32526.

COMMISSION ON WORSHIP

Chairman—Rev. Albert Hunt.

Vice Chairman—Mrs. Opal Barrow.

Secretary & Treasurer—Rev. Joe Reams.

Conference Council Representative—Rev. Albert Hunt.

Members:

Ministers: James A. Griffin (68), Harold Devane (73), Wallace Dismukes (72), James Carpenter (72), Rual Morris (72), Don Dean (73), Joseph Reams (72), J. Hugh McDonald (72), Albert Hunt (72).

Laymen: Mrs. Opal Barrow (72), 296 W. Oakdale, Crestview, Fla. 32536; Mrs. J. H. Roberts (72), 312 Highland, Linden, Ala. 36748; Jerry Padgett (72), First United Methodist Church, Andalusia, Ala. 36420; Mrs. Orin Smith, (72), Bonifay, Fla. 32425; George Williams (70), 3758 Conway, Mobile, Ala. 36608; Jack Thacker (68), First United Methodist Church, Montgomery, Ala. 36106; Mrs. John Harris (68), 1001 Grundy, Pensacola, Fla. 32503; W. C. Wingard, Jr. (72), Rt. 2, Box 329, Millbrook, Ala. 35054; E. Les Dunning (72), Box 144, Smith's, Ala. 36877; Mrs. Georgia Walker (73), Marion, Ala. 36756; Mrs. Bernice Whittle, (73), Evergreen, Ala. 36401; Miss Clarie Cumbie, Country Club Rd., Andalusia, Ala. 36420; Miss Laura Dill (73), P.O. Box 4607, Mobile, Ala. 36604.

THE COMMISSION ON ECUMENICAL AND INTERRELIGIOUS AFFAIRS

Chairman—Rev. James A. Zellner.

Vice Chairman—Mrs. Elizabeth Claridy.

Secretary—Mrs. Lula Davis.

Treasurer—

Conference Council Representative—Rev. James A. Zellner.

Members:

Ministers: Henry Roberts (69), Glenn Sirmon (69), James A. Zellner (69), Earl Temple (72), Zedoc Baxter (72), Thomas Parker (69), Norman G. Williams (73), Thomas R. Lewis (73), Dwight Wooten (72).

Laymen: Mrs. Lula K. Davis (73) Rt. 1, Eutaw, Ala. 35462; Mrs. Luella Sanders (73), Rt. 3, Box 8A, Marion, Ala. 36756; Mr. Carol Nall (72), Rt. 2, Brewton, Ala. 36426; Mrs. Eloise McGukin (72), Box 93, Alberta, Ala. 36720; Wiley Griggs (69), Skipperville, Ala. 36374; James Harkins (72), 436 W. Lafayette St., Marianna, Fla. 32446; John F. Segrest (69), Tuskegee, Ala. 36083; George Park (69), 1101 Berryhill Rd., Milton, Fla. 32570; W. Milam Turner (72), 7 Mimosa, Selma, Ala. 36701; Mrs. J. F. Claridy (72), 1901 Summerville Rd., Phenix City, Ala. 36867.

Youth: Miss Sherry Sublette (73), P.O. Box 765, Demopolis, Ala. 36732.

THE COMMISSION ON EQUITABLE SALARIES
(Formerly Minimum Salary)

Chairman—Rev. J. Lamar Brown.

Vice Chairman—J. Roy Jeffcoat.

Secretary & Treasurer—Rev. Fred Fuller.

Members:

Ministers: Lamar Brown (70), C. H. Hildreth (71), Fred Fuller (72), E. R. Dickerson (72), Robert Hagood (72).

Laymen: Dr. Ellsworth Steele (70), 830 Salmon St., Auburn, Ala. 36830; Aubrey Jones (72), 3820 Princeton Rd., Montgomery, Ala. 36111; Roy Jeffcoat (72), P.O. Box 253, Opp, Ala. 36467; Gary Cartwright (72), Rt. 8, Box 365, Milton, Fla. 32570; William Nonnemacker (72), 4337 Bit & Spur Rd., Mobile, Ala. 36608; Frank Jackson (73), P.O. Box 127, Eutaw, Ala. 35462.

THE COMMISSION ON RELIGION AND RACE

Chairman—Rev. Curry Brown.

Vice Chairman—Rev. L. Powers McLeod.

Secretary & Treasurer—Rev. Robert Collins.

Members:

Ministers: Curry Brown, L. Powers McLeod, William Haas, Robert Collins.

Laymen: Miss Mary Ellen Sawada (73), P.O. Box 62, Tallassee, Ala. 36078; Martin Goodson (73), Rt. 3, Box 160, Eutaw, Ala. 35462; Mrs. Woodrow Hopkins (73), 1905 Tremont, Selma, Ala. 36701; Mrs. Lucille Snead (73), 771 Baltimore St., Mobile, Ala. 36603; Harry Hall (73), P.O. Box 248, Dothan, Ala. 36301; C. H. McGehee (73), Edwards & McGehee, Auburn, Ala. 36830; Garry Miller (73), Highway 90 West, Bonifay, Fla. 32425; Linda Gilmore (73).

COMMISSION ON ARCHIVES AND HISTORY

President—N. B. McLeod, Jr.

Vice President—Rev. Selman Bradley.

Secretary—Mrs. J. P. Coleman.

Historian—Rev. Franklin S. Moseley.

Members:

Ministers: N. B. McLeod, Jr., Selman D. Bradley, David McLean, Thad Chesser, Charles Avery, Franklin S. Moseley.

Laymen: Mrs. John C. Goodson, Eutaw, Ala. 35462; Dr. Paul Musselman, Troy, Ala. 36081; Mrs. J. P. Coleman, River Road, Magnolia, Ala. 36754; F. V. Dacus.

CONFERENCE PROGRAM COMMITTEE

Bishop Carl J. Sanders, Dr. Allen K. Jackson, Dr. W. L. Walton, Dr. Paul A. Duffey, Rev. C. E. Barnes, Rev. L. H. Kimbrough, Rev. Robert L. Wilson, Rev. Frank Arnold, and the District Superintendents.

BOARD OF PASTORAL CARE AND COUNSELING

Rev. Jack Shearer, Rev. C. H. Hildreth, Rev. T. L. Butts, Jr., Rev. L. Powers McLeod, Rev. Dan Whitsett, Rev. Joe Lisenby, Rev. John Ed Mathison, Rev. George Gilbert, John Herbert Orr, Dr. Floyd Vallery, Dr. Lamar McLeod.

THE COMMISSION ON ROLE AND STATUS OF WOMEN

Mrs. John Bullard, 318 S. Antoine Dr., Montgomery, Ala. 36105; Mrs. E. M. King, Jr., P.O. Box 683, Atmore, Ala. 35502; 1 from Board of Laity, 1 from Cabinet, 1 from Conference Staff.

THE CONFERENCE ASSEMBLY GROUNDS (BLUE LAKE) COMMISSION

Terms to expire in 1974:

Rev. Rex Mixson (at large).
Rev. S. M. Baker (at large).
Monroe J. Newberry (at large), Andalusia, Ala. 36420.
Rev. J. O. Ellisor (Dothan District).
Rev. E. D. Ridgeway (at large).

Terms expiring in 1976:

W. H. Abbott (Pensacola District) 777 Tanglewood Dr., Pensacola, Fla. 32503.
Harry Nelson (Troy District), P.O. Box 500, Eufaula, Ala. 36027.
Rev. Warren L. Lindsey (at large).
Rev. Daniel C. Whitsett (at large).
Mrs. Mary Willis (at large) 201 Liles Blvd, Brewton, Ala. 36426.
Harry McDavid (Mobile District) 3414 St. Stephens Rd., Mobile, Ala. 36616.

Terms expiring in 1978:

E. E. Anthony (Andalusia District), P.O. Box 1298, Andalusia, Ala. 36420.
Rev. Marcus Smith (Demopolis District).
Rev. R. M. Spikes (Marianna District).
Rev. Clifford M. Abbott (Montgomery District).
Rev. Robert Collins (Selma District).
Rev. Frank Arnold (at large).

THE COMMITTEE ON INVESTIGATION

Rev. D. K. Christenberry, Rev. Lamar Spencer, Rev. H. E. Wilson, and Rev. T. H. Maxey.

Reserves—Rev. E. L. Hardin, Rev. E. R. Dickerson, Rev. Karl Campbell, and Rev. Warren L. Lindsey.

THE COMMITTEE ON STANDING RULES

Dr. J. B. Nichols, Chairman.
Rev. E. D. Ridgeway—Vice Chairman.
Rev. L. H. Kimbrough—Secretary.

Members—Dr. J. B. Nichols, Rev. E. D. Ridgeway, Rev. D. K. Christenberry, Rev. C. E. Barnes, Rev. L. H. Kimbrough, and Miss Alice Lee.

THE COMMITTEE ON JOURNAL

Rev. Charles Langford and Rev. Jimmy R. Spikes.

THE COMMITTEE ON COURTESIES AND INTRODUCTIONS

Rev. Robert L. Wilson, Chairman, Rev. John Ed Mathison, Mrs. Jane E. Lott, Mrs. David McGonigal, and Mrs. W. M. Walker.

THE COMMITTEE ON THE LAY WORKER

Rev. John Ed Mathison, Mark C. Stewart, Mrs. Lois Holt, Rev. Charles Avery, Mrs. Betty Lawrence, and Fred Beal.

THE PREACHER'S AID SOCIETY

President—Rev. John W. McCurdy.
Vice President—Rev. J. Hamilton Moore.
Secretary—Rev. Paul M. Higdon.
Treasurer—Rev. Fred L. Davis.

Directors—Rev. John Bryan, Rev. Dewey Fleming, Rev. J. R. Helms, Rev. E. G. Howell, Rev. J. Hugh McDonald, and Rev. Olin Rowe.

THE COMMITTEE ON RESOURCES AND PETITIONS

Rev. A. M. Carlton, Rev. D. K. Christenberry, Rev. James Ross, Rev. Driftwood Rucker, Rev. L. H. Kimbrough, Miss Alice Lee, Mr. W. V. McRaney, and Chris Hughes.

TRUSTEES
THE ALABAMA-WEST FLORIDA CONFERENCE

Terms to expire in 1974: George Proctor, Henry B. Burke, Jr., L. H. Kimbrough, and Melvin A. Lowe.

Terms to expire in 1975: T. Leo Brannon, H. E. Wilson, James Salter, Saxon Wise, and James E. Lott.

Terms to expire in 1976: J. D. Kaylor, James Savage, Douglas Newton, Marcus Smith, and Fred Rowe.

METHODIST HOME FOR THE AGING

Terms to expire in 1974: C. E. Barnes, Stephen F. Dill, Mrs. A. D. Lipscomb, and Jack Hines.

Terms to expire in 1975: M. C. Mathison, Rex Mixson, Warren W. Thompson, Mrs. William J. Samford.

Terms to expire in 1976: D. K. Christenberry, Robert L. Vaughn, W. H. Abbott, and T. A. West, Jr.

DIRECTORS—THE METHODIST CHILDREN'S HOMES

Terms to expire in 1974: O. H. Delchamps, T. H. Maxey, Sam Torrence.

Terms to expire in 1975: Selman D. Bradley, Angus Smith, T. L. Butts.

Terms to expire in 1976: Hartwell Davis, E. L. Hardin.

Terms to expire in 1977: Chris Heinx, John E. Vickers, Miss Alice Lee.

THE METHODIST CHRISTIAN ADVOCATE

Term to expire in 1974: R. Glenn Massengale.

Term to expire in 1975: William Griggs.

Term to expire in 1976: Orsen Spivey.

Term to expire in 1977: Orin Smith.

Term to expire in 1978: Ovie Mathison.

BIRMINGHAM-SOUTHERN COLLEGE

Terms to expire in 1974: Rev. A. M. Carlton, Rev. R. L. Hoagland, Jr., Dr. J. Carlisle Miller, and Mr. Carmage Walls.

Terms to expire in 1975: Rev. Charles R. Britt, Mr. Frank P. Ellis, Jr., Mr. Fontaine Howard, Rev. Stanley Mullins.

Terms to expire in 1976: Rev. Joe Neal Blair, Dr. Paul Hufman, Mr. Taylor Kirby.

MEMBERS AT LARGE:

Terms to expire in 1974: Mr. Eugene Gwaltney, Mrs. James Blaine Hill, Mr. William H. Hussey, Mr. Donald Wear, Mrs. Robert Park Davidson.

Terms to expire in 1975: Mr. James Cleary, Mr. R. Hugh Daniel, Hon. Walter P. Gwen, and Mr. Frank Plummer.

Terms to expire in 1976: Dr. G. A. Costanzo, Dr. B. A. Monaghan, Dr. Mervyn H. Sterne, and Mr. Joseph M. Farley.

Ex-Officio: Bishop Carl J. Sanders.

HUNTINGDON COLLEGE

Terms to expire in 1974: A. F. Delchamps, Dr. W. L. Walton and Dr. J. B. Nichols.

Terms to expire in 1975: John Herbert Orr, W. T. Benson, Rev. Stephen F. Dill, and Rev. Roy T. Sublette.

Terms to expire in 1976: Harry P. Hall, Mrs. Jean B. Lane, Rev. Frank Arnold, Rev. Ralph Hendricks, and Mr. Charles Lester.

DIRECTORS OF WESLEY FOUNDATIONS

MARION INSTITUTE

Class of 1974: Rev. Damon Nolin, Mr. Robert Reeves, Mrs. Ruth Dupree, and Mr. Fred Daws.

Class of 1975: Mr. C. E. Weldon, Jr., Mr. Gifford Garner, Rev. James L. Waters, Jr.

Class of 1976: Dr. Thomas Wilson, 305 E. Lafayette St., Marion, Ala. 36756; Mr. James L. Scruggs, 611 Moore St., Marion, Ala. 36756; Mr. James Boozer, P.O. Box 510, Marion, Ala. 36756.

AUBURN UNIVERSITY

Class of 1974: Rev. Jerry Dooling, Rev. David Chunn, Mr. Aubrey Jones, 3920 Princeton Rd., Montgomery, Ala. 36106.

Class of 1975: Rev. Gerald Munday, Rev. Richard Cobb, Rev. W. Herbert Sadler, Dr. Joe Sledge, Greensboro, Ala. 36744.

Class of 1976: Rev. James A. Posey, Rev. Douglas C. Newton, Mr. Charles Whatley, Johnson Lake Rd., Opelika, Ala. 36801; Mr. Haniel Jones, 1105 E. Samford Ave., Auburn, Ala. 36830.

Class of 1977: Rev. Benjamin Smith, Mrs. Betty Lawrence, 2705 Greenbriar, Opelika, Ala. 36801; Mrs. Edna Holloway, 100 Sunset Strip, Tuskegee, Ala. 36083.

LIVINGSTON UNIVERSITY

Class of 1974: Rev. Walter Ellisor, Rev. Ennis Sellers, Rev. Joe Ed Hastings, Mr. Charles Quinn, Mr. Bill Pearson.

Class of 1975: Rev. Lester Spencer, Rev. Karl Stegall, Mr. Waynard Price, Mr. Findley R. Patton.

Class of 1976: Rev. N. B. McLeod, Jr., Rev. John T. Parker, Rev. Jack Holland, Mr. Irwin Geoghagan, Mr. Robert Upchurch, and Mr. T. P. Whitten.

PENSACOLA JUNIOR COLLEGE

Class of 1974: Rev. Floyd Enfinger, Rev. Charles Walker, Mrs. Barbara Odom, Mr. Ed Knight.

Class of 1975: Rev. Joe Reams, Mrs. Pat Brinson, Mr. L. E. Creel, Jr., Mr. Peter Grey Cane.

Class of 1976: Dr. Dallas Blanchard, Rev. Marcus Smith, Mr. Wesley Westbrooks.

TROY STATE UNIVERSITY

Class of 1974: Dr. Lou Destito, 507 2nd Ave., Troy, Ala. 36081; Mr. Joe Coker, Rt. 4, Dozier Trailer Ct., Troy, Ala. 36081; Mr. R. M. Brown, Box 267, Troy, Ala. 36081; Dr. Joe Mitchell, 105 Highland Ave., Troy, Ala. 36081; Mrs. Mary Jim Cain, 403 First Ave., Troy, Ala. 36081; Rev. Jake Brown.

Class of 1975: Mrs. Oscar Johnson, 406 Maple St., Enterprise, Ala. 36330, Mrs. Paul Musselman, 103 Sussex, Troy, Ala. 36081; Mr. Marvin Dillard, 111 Hilltop Dr., Troy, Ala. 36081; Mr. Devon Smith, P.O. Box 445, Graceville, Fla. 32440; Rev. Marvin Warwick.

Class of 1976: Dr. Grady Post, 104 Forrest, Ave., Troy, Ala. 36081; Mr. W. R. Chapman, Needmore Rd., Troy, Ala. 36081; Mr. Julian Epps, 201 Main St., Headland, Ala. 36345; Dr. Norma Mitchell, 105 Highland Ave., Troy, Ala. 36081; Mrs. R. C. Wakefield, Glenwood Ave., Troy, Ala. 36081; Rev. L. C. Mitchell.

UNIVERSITY OF SOUTH ALABAMA

Class of 1974: Mrs. Mitchell Hargett, 233 Suzanne Circle, Mobile, Ala. 36608; Mr. W. V. McRaney, 1900 Oak Knoll, Mobile, Ala. 36607; Rev. L. F. Wilson, and Rev. Linwood Lewis.

Class of 1975: Mrs. Charles Ratcliffe, 13 S. Hathaway Rd., Mobile, Ala. 36608; Mrs. Ray Godwin, 5209 Janekyn Dr., Mobile, Ala. 36606; Dr. Fowler Yett, 5028 N. Carmel Dr., Mobile, Ala. 36608; Rev. Billy D. Gaither and Rev. R. L. Hoagland, Jr.

Class of 1976: Mr. Bobby Shrum, 4051 Lancewood Dr., Mobile, Ala. 36609; Mr. Mark Stewart, P.O. Box 4607, Mobile, Ala. 36604; Mr. Brock Gordon, 3705 Kimberly Circle, Mobile, Ala. 36608; Mr. Carlton Caruthers, 2732 Mill St., Mobile, Ala. 36607; Rev. Joel Jones.

DISTRICT COMMITTEES ON CHURCH LOCATION AND BUILDING

Andalusia District: Rev. Ralph R. Hendricks, Rev. Zedoc Baxter, Rev. O. Eugene Murphree, Douglas Baker, George Proctor, and Hubert Sullivan.

Demopolis District: Rev. Roy T. Sublette, Rev. H. F. Chunn, Rev. Jack Holland, Rev. James C. Jones, Stanhope Brasfield, Roy Jordan, and Sam Graves.

Dothan District: Rev. T. L. Butts, Rev. George Turnipseed, Rev. Douglas Newton, Rev. Ernest Andress, H. C. Vaughn, and Burt Williams.

Marianna District: Rev. John Lane, Rev. James Carpenter, Rev. Lamar Brown, Rev. Karl Stegall, Everitt Kahle, and J. M. Huizer.

Mobile District: Rev. J. C. Miller, Rev. L. H. Garrison, Rev. T. M. Ellisor, Jr., W. C. Doty, D. C. Colman, and W. V. McRaney.

Montgomery District: Dr. W. L. Walton, Rev. Lester Spencer, Rev. T. H. Masey, Rev. Floyd Enfinger, Rev. R. L. Wilson, Tom Jones, Homer Scott, Gentry Martin, and T. H. Floyd.

Pensacola District: Dr. J. B. Nichols, Rev. D. K. Christenberry, Rev. W. L. Lindsey, Rev. W. R. Bottoms, T. L. Baggett, Jr., and T. C. Jackson.

Selma District: Rev. H. E. Wilson, Rev. Robert Collins, Rev. Robert Andrews, Rev. N. B. McLeod, Jr., Bruce B. Burson, W. A. Newby, and Howard Haygood.

Troy District: Rev. A. F. Howington, Rev. Gerald Maddox, Rev. Frank Hyles, Rev. Richard Cobb, Col. James Watts, Ralph Dickart, C. N. Godbold.

THE DISTRICT COMMITTEES ON THE MINISTRY

Andalusia District: Rev. Ralph Hendricks, Rev. Dan C. Whitsett, Rev. Edwin Sells, Rev. C. E. Barnes, Rev. E. L. Hardin, and Rev. Lamar Spencer.

Demopolis District: Rev. Roy T. Sublette, Rev. Jesse R. Evans, Rev. W. E. Calhoun, Rev. H. F. Chunn, Rev. Herbert C. Hill, and Rev. Asa Boozer.

Dothan District: Rev. T. L. Butts, Rev. John W. Bryan, Rev. J. O. Ellisor.

Marianna District: Rev. John Lane, Rev. M. C. Mathison, Rev. C. E. Bradley, Rev. James Spike, Rev. Ed Henne, and Rev. Jake Brown.

Mobile District: Rev. J. C. Miller, Rev. E. L. Andrews, Rev. Billy F. Hall, Rev. L. F. Wilson.

Montgomery District: Dr. W. L. Walton, Rev. Donald E. Brown, Rev. Thomas Parker, Rev. J. Tom Carr, and Rev. John Ed Mathison.

Pensacola District: Dr. J. B. Nichols, Rev. S. D. Bradley, Rev. R. W. Wingard, Rev. Karl Stringfellow, Rev. Marcus Smith, Rev. J. Walter Ellisor, and Rev. John C. Carmichael.

Selma District: Rev. H. E. Wilson, Rev. Robert Collins, Rev. N. B. McLeod, Jr., Rev. Robert Andrews, and Rev. Frank Scott.

Troy District: Rev. A. F. Howington, Rev. Joe Neal Blair, Rev. J. P. Dannelly, Rev. Gerald Maddox, Rev. B. Gene Williams, and Rev. Wilbur Majors.

Director of Music: Frederick L. Beall, Jr., 4056 D Amesbury Dr., Montgomery, Ala. 36111 (DM); William H. Chance, 4055 Kingsberry Dr., Pensacola, Fla. 32504 (DM); Valrey W. Early, Jr., 4860 N. Woodcliff Dr., Mobile, Ala. 36609 (DM); James S. Elkins, Jr., 409 Fifth Ave., Atmore, Ala. 36502 (A); Margaret J. Holt, 115 Lawrence St., Prattville, Ala. 36067 (DM); Betty Pope, 700 Terrace Ave., Montgomery, Ala. 36106 (DM); Mark C. Stewart, 2708 El Dorado Drive, Mobile, Ala. 36605 (DM); Bonnie Jean Early, 4860 N. Woodcliff Dr., Mobile, Ala. 36609 (DM); David H. Witt, 15 Benedict Place, Mobile, Ala. 36606 (DM).

Minister of Music: Jerry M. Hollis, 224 S. Claire Dr., Panama City, Fla. 32401. Jack P. Thacker, 3525 Le Bron, Montgomery, Ala. 36106.

Directors of Christian Education: William H. Chance, 6 E. Wright Street, Pensacola, Fla. 32501; L. Edwin Free, 506 S. Iroquois, Dothan, Ala. 36301; Miss Ruth Goff, P.O. Box 700, Andalusia, Ala. 36420; Lura Oakley Hunter, P.O. Box 248, Panama City, Fla. 32401; James Mason, 2751 Fontainebleau Dr., S., Mobile, Ala. 36606; Mark C. Stewart, P.O. Box 4607, Mobile, Ala. 36604.

Ministers of Christian Education: James Wyndall Bell, 2416 W. Cloverdale Pk., Montgomery, Ala. 36106.

UNITED METHODIST WOMEN
ALABAMA-WEST FLORIDA CONFERENCE

President—Mrs. David McGonigal, 54 Glenwood, Mobile, Ala. 36606.

Vice President—Mrs. Robert V. Greenwood, 539 Westview Dr., Ozark, Ala. 36360.

Secretary—Mrs. Charles Edwards, 521 N. College St., Auburn, Ala. 36830.

Treasurer—Mrs. Jim Espy, P.O. Drawer 10, Midland City, Ala. 36350.

Assistant Treasurer—Mrs. E. M. King, Jr., P.O. Box 683, Atmore, Ala. 36502.

MISSION COORDINATORS:

Christian Personhood—Mrs. John Lane, P.O. Box 306, Marianna, Fla. 32446.

Christian Social Involvement—Mrs. J. F. Claridy, 1901 Summerville Rd., Phenix City, Ala. 36867.

Supportive Community—Mrs. Judge Hughes, Rt. 3, Box 122, Eutaw, Ala. 35462.

Christian Global Concerns—Mrs. Thomas Bradshaw, 4910 Sharon Dr., Panama City, Fla. 32401.

Secretary Program Resources—Mrs. John C. Bullard, 318 S. Anton Dr., Montgomery, Ala. 36105.

CHAIRPERSONS:

Membership—Mrs. Gwendolyn Armstrong, 120 Jordan St., Evergreen, Ala. 36401.

Committee on Nominations—Miss Alice Lee, P.O. Box 122, Monroeville, Ala. 36460.

Blue Lake—Mrs. C. C. Faulk, P.O. Box 111, Samson, Ala. 36477.

Board of Global Ministries—Mrs. W. C. Carter, P.O. Box 143, Prattville, Ala. 36067.

DISTRICT PRESIDENTS:

Andalusia: Mrs. Lewis B. Johnson, P.O. Box 228, Opp, Ala. 36467.

Demopolis: Mrs. Evelyn Edwards, 616 College Court, Greensboro, Ala. 36744.

Dothan: Mrs. Frank Snell, Rt. 1, Skipperville, Ala. 36374.
Marianna: Mrs. Ralph Swatts, P.O. Box 554, Port St. Joe, Fla. 32456.
Mobile: Mrs. J. E. Green, 6166 S. Challen Cir., Mobile, Ala. 36608.
Montgomery: Mrs. Haniel Jones, 1105 E. Samford, Auburn, Ala. 36830.
Pensacola: Mrs. K. E. Weekly, 3775 Bonner Rd., Pensacola, Fla. 32503.
Selma: Mrs. T. W. Sanderson, P.O. Box 155, Autaugaville, Ala. 36003.
Troy: Mrs. Joe Lisenby, P.O. Box 262, Phenix City, Ala. 36867.
Parliamentary Advisor: Mrs. W. C. Carter, Prattville, Ala. 36067.
Custodian of Property: Mrs. J. F. Claridy, Phenix City, Ala. 36867.
Registrar: Mrs. Thomas Bradshaw, Panama City, Fla. 32401.

ANDALUSIA DISTRICT STAFF

Evangelism—E. L. Hardin.
Missions—Earline Mitchell.
Christian Social Concerns—
Health and Welfare—Lamar Spencer.
Communications—Pruitt Willis.
Enlistment—Marcus J. Chandler.
Education—Edwin R. Sells.
Coordinator Family Ministries—Bernice Whittle
Adult Ministries—Mrs. W. G. Cumbie.
Youth Ministries—Curtis R. Smith.
Children's Ministries—Donald R. Brill.
Ecumenical Concerns—E. Zedoc Baxter.
Worship—Dan C. Whitsett.
Town & Country Work—Jesse Joyner.
District Lay Leader—Lewis Johnson.
Lay Stewardship—George Proctor.
United Methodist Women—Mrs. Lewis Johnson.
Two Youth—Barbara Whatley, Debra Merrill.

DEMOPOLIS DISTRICT STAFF

Evangelism—William E. Calhoun.
Missions—Herbert C. Hill.
Christian Social Concerns—Jack Holland.
Health and Welfare—Clyde Mahaffey.
Communications—Haroll Devane.
Enlistment—Linwood Lewis.
Education—Thomas W. Sowell.
Coordinator Family Ministries—Thomas W. Sowell.
Adult Ministries—Homer L. Anthony.
Youth Ministries—Jesse Evans.
Children's Ministries—Mrs. Mamie Jackson.
Ecumenical Concerns—Richard O. Sigler.
Worship—Robert L. Hagood.
Town & Country Work—James C. Jones.
District Lay Leader—Roy Jordan.
Lay Stewardship—Mr. William Floyd.
United Methodist Women—Mrs. Evelyn Edwards.
Two Youth—Mary Madge Hudson, Phillip McVay.

DOTHAN DISTRICT STAFF

Evangelism—Lee Spencer.
Missions—George Turnipseed.
Christian Social Concerns—Robert V. Greenwood.
Health and Welfare—A. S. Turnipseed.
Communications—Tom F. Bracewell.
Enlistment—John Bryan.
Education—Ed Free.
Coordinator Family Ministries—Ernest Andress.
Adult Ministries—Charles Walker.
Youth Ministries—J. C. Miller.
Children's Ministries—Marvin Ennis.
Ecumenical Concerns—Rex Mixon.
Worship—J. O. Ellisor.
Town & Country Work—Charles Hays.
District Lay Leader—Billy Mixon.
Lay Stewardship—Excell Watson.
United Methodist Women—Mrs. Frank Snell.
Two Youth—Fred Boswell, Cheryl Richardson.

MARIANNA DISTRICT STAFF

Evangelism—M. C. Mathison.
Missions—James W. Carpenter.
Christian Social Concerns—J. Lamar Brown.
Health and Welfare—John McCurdy.
Communications—Woodrow Wilson.
Enlistment—Jimmy Spikes.
Education—Jake Brown.
Coordinator Family Ministries—Karl Steagall.
Adult Ministries—Ed Henne.
Youth Ministries—Charles Avery.
Children's Ministries—Millard Spikes.
Ecumenical Concerns—William Haas.
Worship—John Whatley.
Town & Country Work—Earl Temple.
District Lay Leader—Oren Smith.
Lay Stewardship—Bill Lamb.
United Methodist Woman—Mrs. Swatz.
Two Youth—John Henry Guy, Jr., Gary Miller.

MOBILE DISTRICT STAFF

Evangelism—Billy F. Hall.
Missions—Joel Jones.
Christian Social Concerns—Frank Furr.
Health and Welfare—Mrs. Maynard Presnell.
Communications—T. Leo Brannon.
Enlistment—Rual Morris.
Education—James N. Love.
Coordinator Family Ministries—Thad Chesser.
Adult Ministries—Larry Bennett.

Youth Ministries—David Chunn.
Children's Ministries—Mrs. Clay Turner.
Ecumenical Concerns—Henry Roberts.
Worship—Billy Gaither.
Town & Country Work—William Barry.
District Lay Leader—W. V. McRaney.
Lay Stewardship—Harry McDavid.
United Methodist Women—Mrs. Betty Green.
Two Youth—Blake Wood, Jr., Melony Rhoades.

MONTGOMERY DISTRICT STAFF

Evangelism—Jerry Dooling.
Missions—Robert Wilson.
Christian Social Concerns—Ben Sawada.
Health and Welfare—Aubrey Jones.
Communications—Carl Herndon.
Enlistment—Thomas Parker.
Education—Floyd Enfinger.
Coordinator Family Ministries—Charles Langford.
Adult Ministries—T. H. Maxey.
Youth Ministries—James Bell.
Children's Ministries—Blanche Britt.
Ecumenical Concerns: Frank Arnold.
Worship—Douglas Williams.
Town & Country Work—Davis Martin.
District Lay Leader—C. H. McGehee.
Lay Stewardship—Hugh Dean Fuller.
United Methodist Women—Mrs. Haniel Jones.
Two Youth—

PENSACOLA DISTRICT STAFF

Evangelism—Herbert Sadler.
Missions—Gary Wright.
Christian Social Concerns—Richard Wright.
Health and Welfare—W. H. Abbott.
Communications—R. W. Wingard.
Enlistment—L. P. McLeod, Jr.
Education—J. S. Lock.
Coordinator Family Ministries—J. S. Lock.
Adult Ministries—Mrs. Annie McLeod.
Youth Ministries—John T. Parker.
Children's Ministries—Robert Daffin, Jr.
Ecumenical Concerns—Don E. Jones.
Worship—Joseph Reams.
Town & Country Work—Fred Fuller.
District Lay Leader—James Salter.
Lay Stewardship—J. M. Black.
United Methodist Women—Mrs. Kenneth Woekley.
Two Youth—Pam Hobbie, Linda Gilmore.

SELMA DISTRICT STAFF

Evangelism—Malcom Roberts.
Missions—Mrs. Woodrow Hopkins.
Christian Social Concerns—Robert Collins.
Health and Welfare—Norman McLeod, Jr.
Communications—Robert Andrews.
Enlistment—Fred Bailey.
Education—Frank Scott.
Coordinator Family Ministries—Keith Grantham.
Adult Ministries—Henry E. Eddins.
Youth Ministries—Winston Jay.
Children's Ministries—Mrs. W. C. Carter.
Ecumenical Concerns—Norman Williams.
Worship—Gerald Shelton.
Town and Country Work—Eugene Caddell.
District Lay Leader—W. L. Taylor.
Lay Stewardship—Bruce Burson.
United Methodist Women—Mrs. Gladys Sanderson
Two Youth—Mary Striplin.

TROY DISTRICT STAFF

Evangelism—James R. Savage.
Missions—Robert Hall.
Christian Social Concerns—Joe Lisenby.
Health and Welfare—Mrs. Paul Musselman.
Communications—Gene Williams.
Enlistment—Joe Neal Blair.
Education—Gerald Maddox.
Coordinator Family Ministries—W. Eugene Edwins.
Adult Ministries—Frank Hyles.
Youth Ministries—Russell Williams.
Children's Ministries—Evelyn Williams.
Ecumenical Concerns—Richard Cobb.
Worship—Jonathan Couey.
Town and Country Work—James Dannelly
District Lay Leader—Dr. Lester Stewart.
Lay Stewardship—Dan McGrew.
United Methodist Women—Mrs. Joe Lisenby.
Two Youth—Theresa Sellers.

DIVISION II—CONFERENCE DIRECTORY

(Status: AM—Associate Member; FC—Full Connection; PTFC—Full Connection with Other Employment; PTPM—Probationary Member with Other Employment; LP—Lay Pastor; PM—Probationary Member; PT—Part Time Lay Pastor; RLP—Retired Lay Pastor; RS—Retired Supply; SLP—Student Lay Pastor. The (*) indicates no record of attendance at Annual Conference.)

Name	Status	Address	Appointment
McDavid, Joel D.	Bishop	Lakeland, Fla.	Honorary Member
Abbott, Clifford M.	FC	3481 S. Court St. Montgomery, Ala. 36105	St. James
Albritton, Walter M., Jr.	FC	905 Government St. Mobile, Ala. 36604	Government Street
Alburl, Alonzo J.	AM		Old Tabernacle
Alexander, Billie Ray	AM	Post Office Box 11, Bruce, Fla. 32455	Bruce
Allison, James L.	FC	P.O. Box 125 Citronelle, Ala. 36533	Citronelle-Aldersgate
Allen, Rocelius	FC	690 W. Jeff Davis Ave. Montgomery, Ala. 36108	Metropolitan
Allman, Horace C.	AM	P.O. Box 13161, Eight Mile, Ala. 36613	Retired
Andress, Ernest M.	FC	103 W. King St., Headland, Ala. 36345	Headland
Andrews, Ellis L.	FC	Box 1486, Mobile, Ala. 36601	St. Francis Street
Andrews, Terrell L.	LP	Rt. 2, Box 393 H Enterprise, Ala. 36330	Ozark First: Associate
Andrews, Robert C.	FC	119 Jackson St. Selma, Ala. 36701	West Highland-Union
Anthony, James A	S		Oak Grove Circuit
Anthony, Homer L.	PM	Uniontown, Ala. 36786	Uniontown
Anthony, Mark W.	FC	Box 1232, Pepperell Station Opelika, Ala. 36801	Pepperell
*Anthony, Paul M.	FC	Station 2, Tuscaloosa, Ala. 35083	Disability
Arledge, B. F.	FC	P.O. Box 62 Louisville, Ala. 36408	Louisville-Clio
Armstrong, Ralph F.	FC	P.O. Box 148 Coden, Ala. 36523	Coden-Zirlott Road
Arnold, Frank A.	FC	301 Dexter Ave. Montgomery, Ala. 36104	Dexter Avenue
Arnold, William E.	PTLP	P.O. Box 2511 Panama City, Fla. 32401	Hiland Park
*Ashurst, Turpin	FC	Office of Chaplain Ft. Bragg, N.C. 28307	Chaplain, U.S. Army
Atkinson, W. B., Jr.	FC	2063 Tenesa St. Montgomery, Ala. 36107	St. Luke
Atkinson, W. B., Sr.	FC	953 N. Main St. Crestview, Fla. 32536	Retired Friendship
Autrey, Kenneth E.	SLP	Brundidge, Ala. 36010	Williams-Tennille
Avery, Charles W.	FC	Box 10663, Panama City, Fla. 32401	Parker
Avinger, Charles E.	FC	Greenwood, Fla. 32443	Retired
Bailey, Fred W.	FC	Rt. 2, Box 336 Deatsville, Ala. 36022	Cain's Chapel
Bailey, William R.	FC	201 Brandywine Rd. Pensacola, Fla. 32507	Retired
Baker, Melvin S.	FC	P.O. Box 775, Andalusia, Ala. 36420	Retired
Bannister, A. S.	FC	3342 Faro Drive Montgomery, Ala. 36118	Retired
*Baldwin, M. Shofner	FC	Box 362, Vernon, Fla. 32462	Retired
Barnes, C. Everett	FC	P.O. Box 700, Andalusia, Ala. 36420	Executive Director of Conf. Council on Minist.
Barnes, Wallace G.	FC	P.O. Box 115, Bellville, Ga. 30414	Retired
Barry, William H.	FC	1120 Selma St., Mobile, Ala. 36604	Broad Street
Bass, Billy Joe	FCPT	McKenzie, Ala. 36456	McKenzie
Bates, Joe E.	FC	P.O. Box 313, Florala, Ala. 36442	Florala

Baxter, E. Zedoc	FC	P.O. Box 128, Evergreen, Ala.	Assistant Director Conecuh Co. Ministry
Belcher, James Allison	PM	Asbury Seminary, Wilmore, Ky. 40390	Student
Beasley, Athal F.	FC	3732 Honeysuckle Rd. Montgomery, Ala. 36109	Disability
Bell, James W.	FC	3157 Partridge Dr. Montgomery, Ala. 36111	First Montgomery: Associate
Bennett, Larry D.	FC		State of Ala. Board of Correction
Bingham, Thomas A.	FC	P.O. Box 25, Millry, Ala. 36558	Millry Circuit
Blair, Joe Neal	FC	P.O. Box 72, Eufaula, Ala. 36072	First
*Blanchard, Dallas A.	FC	6441 Antietam Dr. Pensacola, Fla. 32504	Professor University of West Fla.
Bland, John A.	PM	Rt. 4, Brewton, Ala. 36426	Mt. Zion, West
Bolan, Dean A.	FC	P.O. Box 196, Mt. Vernon, Ala. 36560	Mt. Vernon
*Boland, Charles H., Jr.	FC	Central State Hospital Milledgeville, Ga. 31061	Hospital Chaplain
Boozer, Asa	FC	P.O. Box 85, Marion, Ala. 36756	Marion
Bottoms, Wilmer R.	FC	4220 Beauterra Lane Pensacola, Fla. 32504	Bellview
Bracewell, T. Frederick	S	Rt. 6, Box 144, Dothan, Ala. 36301	Napier
*Bradley, Ben D.	FC	P.O. Box 1725 Ft. Walton Beach, Fla. 32548	Vocational Rehab. Counselor
Bradley, Cecil E.	FC	P.O. Box 941 Marianna, Fla. 32446	Marianna First
*Bradley, Edmund O.	FC	Rt. 1, Millry, Ala. 36558	Disability
Bradley, Selman D.	FC	Rt. 2, Box 35, Gulf Breeze, Fla. 32561	Disability
Brannon, T. Leo	FC	15 Wisteria Ave. Mobile, Ala. 36607	Ashland Place
Bridges, W. Earl	LP	700 Kent Dr., Dothan, Ala. 36301	Curtis Memorial
Brill, Donald R.	FC	P.O. Box 156 Samson, Ala. 36477	Samson-Conference Council on Ministries
Britt, Albert C.	FC	Rt. 7, 1408 Sanoma Ct. Milton, Fla. 32570	Disability
Britt, Charles R.	FC	Box 1290, Auburn, Ala. 36830	Auburn First
Britton, Edward C.	FC	Drawer H, Ashford, Ala. 36312	First
Brooks, W. Hilton	LP	Rt. 3, Box 62, Hartford, Ala. 36344	Pondtown
Brown, Donald G.	FC	2519 Gladlane Dr. Montgomery, Ala. 36111	Whitfield Memorial
*Brown, Curry	PM	1451 Cloverleaf Circle Mobile, Ala. 36605	Wesley-Theodore
Brown, Emory H.	FC	Millry, Ala. 36588	Retired
Brown, Fonda L.	PTLP	St. Stephens, Ala. 36569	St. Stephens
Brown, Jake B.	FC	306 Tuskeena St., Wetumpka, Ala.	Wetumpka
Brown, James C.	AM	Rt. 1, Letohatchee, Ala. 36047	Sandy Ridge
Brown, J. Lamar	FC	2001 W. 11th St. Panama City, Fla. 32401	Panama City St. Andrew
*Brown, Oliver C., III	FC	1620 Delia Dr., Decatur, Ga. 30033	Disability
Brown, T. O'Neal	SLP	Rt. 3, Box 601 Phenix City, Ala. 36867	Crawford
*Bruner, William D.	FC	Naval Air Base Oceana Virginia Beach, Va. 23460	Chaplain, Navy
Bryan, John W.	FC	P.O. Box 127, Dothan, Ala. 36301	Highland Park
Bryan Robert Lawson	PM	706 E. Patton Ave. Montgomery, Ala. 36111	Normandale, Associate
Bullington, J. H., Jr.	FC	403 Racetrack Rd., N.W. Ft. Walton Beach, Fla. 32548	Trinity: FWB
Bullington, J. H.	FC	P.O. Box 85, Pinckard, Ala. 36371	Pinckard
*Bullington, J. Ralph	RAM	P.O. Box 57, Midland City, Ala. 36350	Retired: Serving Mt. Carmel
Burroughs, John C.	PTLP	2311 N. 34 Ave. Birmingham, Ala. 35207	New Style-Lomax
*Burleson, Edison F.	FC	3rd Sg 2nd ARMOR CAV REG APO New York 09452	Chaplain, U.S. Army

Butts, T. Lane, Jr.	FC	301 Azalea Cir. Dothan, Ala. 36301	Dothan District
Caddell, Eugene D.	FC	P.O. Box 157, Camden, Ala. 36726	Camden
Calhoun, William E.	FC	Box 35, Moundville, Ala. 36474	Moundville
°Calhoun, W. F.	FC	3365 LeBron Ave. Montgomery, Ala. 36106	Retired
°Calhoun, Wilbur O.	FC	Box 715, Grove Hill, Ala. 36451	Retired
Campbell, Karl C.	FC	3349 Audubon Dr. Montgomery, Ala. 36106	Retired
Cannon, John M., Jr.	FC	P.O. Box 97 Notasulga, Ala. 36866	Notasulga
Cantrell, Glenn P.	FC	Rocky Face, Ga. 30740	Retired
Capps, Earl R.	FC	Rt. 3, Box 284 DeFuniak Springs, Fla. 32433	Center Ridge Circuit
Carlton, Arthur B.	FC	Wesley Manor, Dothan, Ala. 36301	Retired
Carlton, Arthur M.	FC	Box 56, Hartford, Ala. 36344	Hartford, First
Carmichael, John C.	FC	P.O. Box 4097, Pensacola, Fla. 32507	Warrington
Carnley, Carl E., Jr.	FC	P.O. Box 731, Daphne, Ala. 36526	Supernumerary
Carpenter, James W.	FC	P.O. Box F, Lynn Haven, Fla. 32555	Lynn Haven
Carr, Norman S.	FC	P.O. Box 93, Grand Bay, Ala. 36541	Grand Bay
Carr, Thomas J.	FC	P.O. Box 622, Auburn, Ala. 36830	Grace, Auburn
Carter, Stanley Lester	PM	Lisman, Ala. 36912	Lisman Parish Director
Chandler, C. H.	RAM	Choctaw, Ala. 36905	Trinity
Chandler, J. Edward	FC	P.O. Box 521, Butler, Ala. 36904	Butler
Chandler, Marcus J.	FC	P.O. Box 125 Castleberry, Ala. 36432	Castleberry-Director of Conecuh Co. Ministry
Chavous, Billy D.	SLP	140 Chumuckla Hgwy, Milton, Fla. 32570	Pace
Chesser, Thad W.	FC	Leroy, Ala. 36548	Pine Grove-Ebenezer
Childs, Ernest A.	FC	311 Dunklin St., Greenville, Ala. 36037	Retired
°Childs, Huey P.	FC	511 S. 6th St., Chipley, Fla. 32428	Retired
Chisholm, Wm. M.	PTLP	4403 Havre Way Pensacola, Fla. 32505	Baar Street
Christenberry, D. K., Jr.	FC	P.O. Box 338 Bay Minette, Ala. 36507	Bay Minette
Christensen, T. L.	FCPT	2514 Woodland Terrace Selma, Ala. 36701	Cedar Grove
Chunn, David H.	FC	Rt. 3, Box 474 G, Mobile, Ala. 36608	Crawford
Chunn, Henry Frank	FC	1102 Lake Lane Demopolis, Ala. 36732	Demopolis First
°Clausen, A. B	FC	P.O. Box 524, Bay Minette, Ala. 36507	Retired
Cobb, Richard D.	FC	Box 205, Smiths, Ala. 36877	Smiths
Coleman, Cecil L.	LP	P.O. Box 38, Baker, Fla. 32531	Baker
Coleman, Curtis D.	FC	36 Sandra Lane Athens, Ala. 35611	Chaplain and Associate Professor—Athens Coll.
Collins, J. Hugh	FC	Silas, Ala. 36919	Silas
Collins, Robert H.	FC	824 Houston Park, Selma, Ala. 36701	Church Street
Conner, Herman M.	RAM	3125 E. 5th St., Panama City, Fla. 32401	Retired
Connor, Jimmie C.	FC	213 Carolyn Ave. Panama City, Fla. 32401	Woodlawn
°Cook, Leon R.	S	Stockton, Ala. 36579	Stockton
Corbitt, Charles A.	FC	Box 217, Bay Minette, Ala. 36507	St. Paul
Costa, Robert L.	S	116 N. 22nd Ave., Apt. 2 Panama City, Fla. 32401	St. Mark
Cotten, Edward M.	FC	Rt. 6, Box 272, Theodore, Ala. 36582	Theodore
Couch, Clarence C., Jr.	LP		Student—Univ. of Ala.
Crenshaw, Gillis, Jr.	FC	Rt. 1, Box 287 Dothan, Ala. 36301	Taylor-Big Creek
Couey, Jonathan C.	FC	Box 490, Phenix City, Ala. 36867	Trinity
Coulliette, Carl J.	FC	P.O. Box 1506 Dothan, Ala. 36301	LaFayette Street
Craddock, Charles B.	LP	P.O. Box 188, Columbia, Ala. 36319	Columbia
Crutchfield, Wm. R.	AM	Rt. 1, Box 108 Greensboro, Ala. 36744	Mt. Hermon

*Dacus, L. Colin	PM	Emory University, Atlanta, Ga.	Student, Emory
Daffin, James Robert	FC	Destin, Fla. 32541	Destin
Dailey, Ervin	FC	P.O. Box 700 Andalusia, Ala. 36420	Assistant Director of Conference Council
Dalton, Perry M.	FC	251 South Georgia Ave. Mobile, Ala. 36604	Grace
Daniels, Porter B.	AM	P.O. Box 337 Clopton, Ala. 36317	Alston-Clopton
Dannelly, James P.	FC	213 N. Three Notch St. Troy, Ala. 36081	Troy, First
*Davis, Charles T., III	FC	Appalachian State Univ. Boone, N.C. 38607	Professor
Davis, Fred L.	FC	400 S. Main St. Tuskegee, Ala. 36083	Tuskegee, First
Davis, H. Lavond	PTFC	Box 8, Goshen, Ala. 36035	Goshen
Davis, Laurel L.	SLP	P.O. Box 7277 Montgomery, Ala. 36107	Capitol Heights: Assoc.
Dean, Don H.	FC	Box 3296, Montgomery, Ala. 36109	Perry Hill
Devane, Haroll M.	FC	321 Womack Ave., Eutaw, Ala. 35462	Eutaw
Dickerson, E. Robert	FC	Box 223, Shalimar, Fla. 32579	Shalimar
Dickinson, John K., Jr.	SLP	P.O. Box 84, Mt. Zion, Ga. 30150	Student
Dill, Stephen F.	FC	293 Wingfield Dr. Mobile, Ala. 36607	Dauphin Way
Dinkins, J. Andrew	RAM	Rt. 3, Box 237 Bonifay, Fla. 32425	Bethlehem-Red Level
Dismukes, Wallace E.	FC	Box 304, Slocomb, Ala. 36375	Slocomb
Dooling, Jerry M.	FC	2600 W. Desoto St. Pensacola, Fla. 32505	Richards Memorial
Dubois, W. Earl	FC	P.O. Box 70, Andalusia, Ala. 36420	Blue Lake
Duffey, Paul A.	FC	P.O. Box 6150 Montgomery, Ala. 36106	Montgomery, First
*Dunnavant, Elmer	S		Douglas Chapel
Dyal, Floyd B.	LP	P.O. Box 6, Coffeeville, Ala. 36425	Coffeeville
Eddins, Henry E.	FC	P.O. Box 396 Prattville, Ala. 36067	Prattville, First
Edgar, Elvin T.	FC	2101 20th Ave., S. Nashville, Tenn. 37212	Publishing House
Edwards, Richard E.	PM	207 W. 106 St., Apt. 3-D New York, New York 10025	N. A. Congress of Latin America
Edwins, W. Eugene	FC	102 S. Powell Union Springs, Ala. 36089	Union Springs-Bullock Co. Parish Director
Ellisor, D. Reynolds	FCPT	P.O. Box 1, Skipperville, Ala. 36374	Skipperville
Ellisor, J. O., Jr.	FC	P.O. Box 725 Enterprise, Ala. 36330	Enterprise, First
*Ellisor, J. Thad	FC	3585 Gatewood Dr. Pensacola, Fla. 32504	Retired
Ellisor, J. Walter	FC	2201 N. 12th Ave., Pensacola, Fla. 32503	St. Mark
Ellisor, Thomas M. Jr.	FC	266 Mohawk St., Mobile, Ala. 36606	West Side
Enfinger, Floyd C.	FC	P.O. Box 1028 Opelika, Ala. 36801	Opelika, First
Ennis, Marvin C.	FC	109 Merry Dell Dr. Ozark, Ala. 36360	Pleasant Hill
Epps, J. Walker	PM	745 Commonwealth Ave. Boston, Mass. 02215	Student
Evans, Jesse R., Jr.	FC	P.O. Box 153, York, Ala. 36925	York
Farrow, James L.	FC	Marion Junction, Ala. 36759	Marion Junction-Orrville
Faulk, L. Mark, Jr.	PT	P.O. Box 193 Clio, Ala. 36017	Faulk Chapel-Elamville
Fillingim, James E.	FC	Eclectic, Ala. 36024	Eclectic
*Fillingim, Leon, Jr.	FC	315 W. Ponce de Leon Ave. Decatur, Ga. 30030	Ga. Rehab. Service
Fleming, Dewey M.	FC	Georgiana, Ala. 36033	Georgiana
Folkes, Fred M.	AM	Fitzpatrick, Ala. 36029	Hopewell
Ford, Curtis S.	FC	P.O. Box 217, Stapleton, Ala. 36578	Stapleton

Ford, Marshall G.	RS	Box 996, Livingston, Ala. 35470	Coatopa
Fralish, Erroll I.	LP	P.O. Box 71 Coffee Springs, Ala. 36318	Coffee Springs
Frazer, G. Stanley	FC	637 Cloverdale Rd. Montgomery, Ala. 36106	Retired
Friedman, John	SLP	Box 2, Petrey, Ala. 36062	Campground-Petrey
Fuller, Donald	SLP	Rt. 1, Box 28, Titus, Ala. 36080	Titus
Fuller, W. Fred	FC	P.O. Box 283 Cantonment, Fla. 32533	Cantonment
Furr, Frank	FC	216 S. Sage Ave. Mobile, Ala. 36606	Sage Avenue
Gaither, Billy D.	FC	Box 11305, Chickasaw, Ala. 36611	Chickasaw
Gamblin, Roy	FC	Box 277, Daleville, Ala. 36322	Daleville
*Garner, Conrad C.	FC	RFD, Stockton, Ala. 36579	Retired
Garrett, Robert G.	PT	P.O. Box 24, Cypress, Fla. 32432	Cypress
Garrison, Langdon H.	FC	2519 Springhill Ave. Mobile, Ala. 36607	Springhill Ave.
Gilbert, George W., Jr.	FC	P.O. Box 159, Dothan, Ala. 36301	Dothan, First
*Gilmer, Luther S.	FC	1225 E. Blount St. Pensacola, Fla. 32503	Retired
Gissendanner, Joe	PT	P.O. Box 281 Slocomb, Ala. 36375	Black-Millville
Goggans, George W.	FC	P.O. Box 62, Bagdad, Fla. 32530	Bagdad
Golden, Douglas L.	FC	P.O. Box 215, Hurtsboro, Ala. 36860	Hurtsboro
*Golden, Gordon B.	FC	Plantersville, Ala. 36758	Retired
Graham, Keith B.	FC	P.O. Box 56, Loxley, Ala. 36551	Loxley-Rosinton
Grantham, W. Keith	FC	Box 309, Ft. Deposit, Ala. 36032	Fort Deposit
Grayson, Henry T.	FC	5207 Collins St. Panama City, Fla. 32401	Retired
Green, Alton B.	AM	Vernon, Fla. 32462	Vernon
Green, Balius G.	FC	970 State St., Mobile, Ala. 36603	Retired
Green, L. L.	RS	Rt. 1, Box 39 Union Springs, Ala. 36089	St. Paul-Lotus Bluff
Greenhill, E. Glenn	AM	Box 67, Dozier, Ala. 36028	Dozier
Greenhill, Henry E.	RLP	Gonzalez Ct., Pensacola, Fla. 32503	Retired
Grissett, Ashley D.	RAM	1261 Eve St., Mobile, Ala. 36603	Retired
Greenwood, Robert V.	FC	539 Westview Heights Ozark, Ala. 36360	Westview Heights
Greenwood, T. R.	RLP	Geraldine, Ala. 35974	Retired
Gregory, Welton	FC	1100 Campus Circle Birmingham, Ala. 35204	Methodist Information
Grice, Bobby	PT	Rt. 1, Newton, Ala. 36352	Mt. Hebron
Griffin, James E., Jr.	FC	Box 578, Gulf Shores, Ala. 36542	Marlow
Griggs, William H.	FC	P.O. Box 206, Clayton, Ala. 36016	Clayton
*Guy, Daniel N.	RLP	P.O. Box 414, Marianna, Fla. 32446	Retired
Guy, Hurley D.	AM	Box 177, Thomaston, Ala. 36783	Thomaston
Guy, Jacob C.	FC	Box 155, Uriah, Ala. 36480	Uriah
Guy, Jesse D.	FC	P.O. Box 72, Grove Hill, Ala. 36451	Grove Hill
Guy, Otis	FC	Rt. 6, Box 149 A Andalusia, Ala. 36420	Mt. Zion, East
Haas, William M.	PM	1421 Kelson Rd., Marianna, Fla. 32446	Grace
Hagood, Robert L.	FC	Box 36, Livingston, Ala. 35470	Livingston
Hale, Lowell	FC	3535 Navigator Training Wing Chaplain Mather AFB, Calif. 95655	Air Force
Hall, Billy F.	FC	P.O. Box 5116, Mobile, Ala. 36605	Fulton Heights
Hall, Robert E.	FC	P.O. Box 71, Brantley, Ala. 36009	Brantley
Hamby, Thurston E.	PT	10008 86th Way Birmingham, Ala. 35206	Eutaw Circuit
Harbour, Alvin N., Jr.	FC	P.O. Box 55, Satsuma, Ala. 36572	Satsuma
Hardin, Edward L.	FC	P.O. Box 126, Opp, Ala. 36467	Opp, First
Harrington, Robert C.	AM	Box 177, Brent, Ala. 35034	Brent Circuit
Harrington, Mrs. R. C.	LP	Box 177, Brent, Ala. 35034	Brent Circuit: Assoc.

Harris, Thomas S.	FC	306 Redwood Avenue Dothan, Ala. 36301	Midland City
Hastings, Joe E.	FC	P.O. Box 707, Milton, Fla. 32570	Milton, First
Hathaway, G. Reuben	FC	Seale, Ala. 36875	Seale
Hathaway, Mrs. G. R.	FC	Seale, Ala. 36875	Seale: Associate
Hays, Charles C., Jr.	FC	909 Belleville Ave. Brewton, Ala. 36426	Brewton, First
Headley, L. B.	RS	Frisco City, Ala. 36445	Excel
*Heaton, M. L.	FC	2059 Miller St., Montgomery, Ala. 36107	Retired
Helms, J. Robert	FC	903 Post Oak Dr., Dothan, Ala. 36301	Retired
Helms, J. Wayne	FC	Box 2177 University, Ala. 35486	Social Out Patient Worker
Hendricks, Ralph R.	FC	P.O. Box 700 Andalusia, Ala. 36420	Andalusia District
*Hendricks, Robert E.	FC	PSC 1, Box 95 APO San Francisco 96553	Chaplain—Air Force
Henne, Edward D.	FC	Blountstown, Fla. 32424	Blountstown
*Herlong, Fletcher R.	FC	P.O. Box 6375 Columbus, Ga. 31909	Director, Halawaka Spiritual Retreat
Herndon, Virgil C.	FC	1455 Druid Dr., Mobile, Ala. 36618	Retired
Herndon, W. Carl	FC	675 Scottwood Auburn, Ala. 36830	Auburn Wesley Foundation
Higdon, Paul M.	FC	Box 245, Century, Fla. 32535	Century
Hildreth, Charles	FC	103 1st St. S.E. Ft. Walton Beach, Fla. 32548	Ft. Walton Beach
Hill, Herbert C.	FC	409 N. Maine St., Linden, Ala. 36478	Linden
Hoagland, R. L., Jr.	FC	4807 Princeton Dr. Mobile, Ala. 36618	Forest Hill
Holladay, Bobby S.	FC	P.O. Box 248 Panama City, Fla. 32401	First: Associate Panama City
Holland, Jack	FC	P.O. Box 73, Greensboro, Ala. 36744	Greensboro
Hollis, Jerry	FC	P.O. Box 248 Panama City, Fla. 32401	First: Associate Panama City
*Holman, Ernest M.	FC	Rt. 1, Box 216C, Midway, Ga. 31320	Retired
*Horne, Lawrence R.	FC	Navy Hospital Great Lakes, Ill. 60086	Chaplain—U.S. Navy
Hosey, James N., Jr.	FC	Milton, Fla. 32570	Christ Church
Howell, E. G.	FC	Box 142 Bascom, Fla. 32423	Retired, Supplying Springhill
Howell, Leonard L.	LP	407 Bodford Terrace Prattville, Ala. 36067	Robinson Springs
Howington, A. F., Jr.	FC	205 Lamar St., Troy, Ala. 36081	Troy District
Hudgens, Samuel E.	FC	505 S. 11th St. DeFuniak Springs, Fla. 32433	Retired, Supplying Wesley
Hughen, G. O.	FC	P.O. Box 364 Prattville, Ala. 36067	Retired, Supplying Jemison
Hughes, Joel K.	PM	205 W. Carvantes St. Pensacola, Fla. 32505	Gulf Coast Teen Challenge
*Hughes, W. J., Sr.	FC	2205 N. 13th Ave., Pensacola, Fla. 32503	Retired
Hughes, W. Jennings	FC	2205 N. 13th Ave. Pensacola, Fla. 32503	Disability
Hulbert, Richard C.	FC		Manpower Economic Devel.
Hunt, Albert R., Jr.	FC	P.O. Box 1506 Dothan, Ala. 36301	Fafayette St.: Associate
Hunter, William	LP		Sardis
Hutto, Alphie Lee	PT	Rt. 2, Box 328 Milton, Fla. 32570	Elizabeth Chapel
*Hutto, William V.	LP	Rt. 1, Century, Fla. 32535	Byrneville
Hyles, Frank T.	FC	300 E. First St., Luverne, Ala. 36049	Luverne
Ingram, Cletice C.	AM	P.O. Box 142, Clanton, Ala. 35045	Walnut Creek
*Ingram, Morris O.	AMPT	Whatley, Ala. 36482	Whatley-Peach Tree
Jackson, Allen K.	FC	1393 Woodley Rd. Montgomery, Ala. 36106	President-Huntingdon College

Jackson, Carl	FC	236 Center Ave. Panama City, Fla. 32401	Trinity: Panama City
Jay, Donald	FC	Rt. 2, Box 671 Panama City, Fla. 32401	Callaway
Jay, Winston D.	AM	Verbena, Ala. 36091	Verbena
Jernigan, W. Carnie	RAM	Rt. 1, Box 89, Garland, Ala., 36448	Retired, Supplying Shady Grove
*Johnson, Ben C.	FC	P.O. Box 15058 Atlanta, Ga. 30333	Director of Church Renewal
Johnson, Charles J.	FC	327 Iota Ave., Birmingham, Ala. 35205	Retired
*Johnson, J. Macon	FC	1205 S. Edgewood Dr. Dothan, Ala. 36301	Retired
Johnson, Johnny	SLP	Graceville, Fla. 32440	Galilee
Johnston, Robert E.	FC	Hq. USA Med Comd Eur APO New York 09403	Chaplain—US Army
Jones, Clyde M.	PTLP	936 5th St., N. Birmingham, Ala 35204	Eclectic Circuit
*Jones, Daniel	FC	Athens College, Athens, Ala. 35611	Professor
Jones, Donald E.	FC	217 Norwich Dr. Gulf Greeze, Fla. 32561	Coordinator—Drug Abuse Center
Jones, James C.	AM	P.O. Box 96, Sweetwater, Ala. 36782	Sweetwater
Jones, J. Joel	FC	405 Fontainebleu Dr. Mobile, Ala. 36606	Pleasant Valley
Jones, Ray M.	FC	2888 Norgate Lane Decatur, Ga. 30034	Retired
Jordan, Coyt H., Jr.	FC	2021 Tullis Drive Montgomery, Ala. 36111	Disability
Jordan, Richard E.	FC	USS Truxton (DLGN-35) FPO San Francisco 96601	Chaplain—US Navy
Joseph, Jacob A.	FC	1857 Hurtel, Mobile, Ala. 36605	Sensaw-St. John
Joyner, Jesse D.	LP	Rt. 2, Box 335, Monroeville, Ala. 36466	Bermuda
Kelly, Ray	SLP	Rt. 1, Box 89, Ozark, Ala. 36360	Echo
Kemper, Harry B., Jr.	PT	P.O. Box 691, Crestview, Fla. 32536	Hopewell
Kerlin, George W.	FC	212 Cone Drive, Selma, Ala. 36701	Retired
Kimbrough, Lloyd H.	FC	P.O. Box 9 DeFuniak Springs, Fla. 32433	DeFuniak Springs, First
King, Gerald L.	FC	4052 N. Wesley Way, Mobile, Ala. 36609	Retired
King, John Weldon	LP	P.O. Box 91, Altha, Fla. 32421	Altha
Knox, Levi	PT	2807 20th St. Tuscaloosa, Ala. 35401	Butler Circuit
Ladnier, Herbert J.	PT	P.O. Box 136, Coden, Ala. 36523	Oakdale
Landen, Marion N.	PT	P.O. Box 303, Slocomb, Ala. 36375	Asbury
Lane, John H.	FC	P.O. Box 306 Marianna, Fla. 32446	Marianna District
Lane, Ray C.	FC	200 Rollins Ave., Dothan, Ala. 36301	Cloverdale
Langford, Charles M.	FC	1005 Brown St. Graceville, Fla. 32440	Graceville
Lawler, William J.	PT	Star Rt. 3, Thomasville, Ala. 36784	Bashi
Lawrence, Robert I.	FC	200 W. Wilding Dr. Montgomery, Ala. 36111	Retired
Lee, J. Harold	FC	P.O. Box 110 Planttersville, Ala. 36758	Plantersville
Lewis, Henderson H.	PT		Enterprise-Pleasant Ridge
Lewis, John I.	FC	Rt. 3, Box 210 A, Jay Fla.	Chumuckla
Lewis, Linwood A.	FC	3932 N. College Ave. Jackson, Ala. 36545	McCann's Chapel
Lewis, Thomas R.	AMPT	37 Linden St., Montgomery, Ala. 36104	St. Paul-New Style
Lindsey, Warren L.	FC	P.O. Box 7, Foley, Ala. 36535	Foley
*Lipscomb, J. Andrew		75 Piedmont Ave., N.E., Rm. 362 Atlanta, Ga. 30303	Commission on Civil Rights
Lisenby, Joseph W.	FC	P.O. Box 262 Phenix City, Ala. 36867	Summerville

Lock, J. Syd	FC	311 Pensacola Ave. Atmore, Ala. 36502	Atmore-First
Love, James N.	FC	439 Azalea Rd., Mobile, Ala. 36609	St. Mark
*Lolly, James	S	Rt. 1, Enterprise, Ala. 36330	Sardis-Midway
Luckie, Arthur L.	FC	P.O. Box 123 Marianna, Fla. 32446	First: Associate
*McClendon, Frank	SLP	New Brockton, Ala. 36351	New Brockton
McClure, George W.	FC	107 2nd Ave. East Tallassee, Ala. 36023	Carrville
McCrary, Hubert E.	FC	Rt. 1, Box 101-A Creola, Ala. 36525	Plateau-Creola
*McCrory, O. M.	RAM	Rt. 2, Box 25A, Atmore, Ala. 36502	Bethel
McCurdy, John W.	FC	1206 Emory, Forest Park Panama City, Fla. 32401	Forest Park
McCurley, Braxton B.	FC	1608 N. 61th Ave. Pensacola, Fla. 32506	Myrtle Grove
*McDavid, Ben A.	PM	1100 Clairmont Ave., Decatur, Ga. 30030	YMCA
McDavid, Robert Neil	PM	Rt. 1, Box 140, Montgomery, Ala. 36105	Snoudon
*McDurmont, C. H.	RLP	1809 W. Garden, Pensacola, Fla. 32501	Retired
McDonald, J. Hugh	FC	Gonzalez, Fla. 32560	Gonzalez
McGucken, Steve	PM	Rt. 1, Box 206-R Eufaula, Ala. 36027	White Oak-Liberty
*McKinney, J. H.	FC	202 Airport Dr., Dothan, Ala. 36301	Retired
McLean, David E.	PM	Rt. 1, Box 368, Prattville, Ala. 36067	Pine Level
McLeod, L. Powers	FC	6 E. Wright St., Pensacola, Fla. 32501	First
McLeod, L. Powers, Jr.	FC	3500 Summit Blvd. Pensacola, Fla. 32503	Summit Park
McLeod, N. B., Sr.	FC	1515 E. Fairview Ave. Montgomery, Ala 36106	Retired
McLeod, N. B., Jr.	FC	1109 Memorial Ave., Selma, Ala. 36701	Memorial
*McLeod, Walter G.	FC	P.O. Box 176, Somerset, Texas 78069	Retired
Maddox, Gerald H.	FC	114 Woodland Circle Troy, Ala. 36081	Park Street
Majors, J. Wilbur	FC	Rt. 1, Box 83 Letohatchee, Ala. 36047	Mt. Carmel
Marcus, R. J.	FC	127 Morris Ave., N. Birmingham, Ala. 35204	Marion Circuit
*Marietta, Don E.	FC	3551 N. Georgetown Montgomery, Ala. 36104	Retired
Martin, Arthur L.	FC	P.O. Box 10395, Prichard, Ala. 36610	First
Martin, Davis Y.	FC	2 Traction Ave. Montgomery, Ala. 36110	Chisholm
Martin, U. L.	FC	P.O. Box 244, Camden, Ala. 36726	Retired
*Mason, O. Vance	FC		Retired
Massengale, R. Glenn	FC	1346 Wedgewood Drive Montgomery, Ala. 36111	Professor Huntingdon College
Massey, C. Aubrey	FC	28 Crenshaw St. Montgomery, Ala. 36104	Burge Memorial
Mathison, George H.	FC	415 McKeough Ave. Saraland, Ala. 36571	Saraland
Mathison, H. Paul	FC	1844 Magnolia Ave. Pensacola, Fla. 32503	Pleasant Grove-Prison Chaplain
Mathison, John Ed	FC	5208 Surray Rd. Montgomery, Ala. 36109	Frazer Memorial
Mathison, M. C.	FC	Box 248 Panama City, Fla. 32401	Panama City: First
Mathison, Ovie W.	FC	2282 Country Club Dr. Montgomery, Ala. 36106	Oak Valley-Mulder
Matthews, Horatio	FCPT	600 Cary St. Evergreen, Ala. 36401	Evergreen-Brewton
Maxey, Torrence H.	FC	Box 7277 Montgomery, Ala. 36108	Capitol Heights

Middlebrooks, Acton E.	FC	3423 Cloverdale Rd. Montgomery, Ala. 36106	Retired
Miller, J. Carlisle	FC	905 Government St. Mobile, Ala. 36604	Mobile District
Mitchell, Mrs. Earline	LP	P.O. Box 1318, Kinston, Ala. 36453	Kingston
Mitchell, L. C., Jr.	FC	Repton, Ala. 36475	Repton
Mixon, Aaron Q.	AM	Box 67, Bascom, Fla. 32423	Bascom
Mixson, Rex M.	FC	5725 N. 9th Pensacola, Fla. 32503	Pensacola District
Moates, Grady E.	FC	Star Rt., Box 535 Tallahassee, Fla. 32304	Disability-Supply Shady Grove
Monday, C. D.	LP	Rt. 2, Box 63A, Opelika, Ala. 36801	Lee Circuit
*Montgomery, Don E.	FC	Danville, Ky., 40422	Opportunity Workshop
Moody, James	FC	Hq 2nd Logistical Com APO San Francisco 96248	Chaplain, US Army
Moore, J. Hamilton	FC	P.O. Box 583 Robertsdale, Ala. 36567	Robertsdale
Moore, Robert A., Jr.	FC	Lee Circle 12 Spanish Fort, Ala. 36527	Spanish Fort
Morris, James	FC	P.O. Box 613 Wewahitchka, Fla. 32465	Honeyville
Morris, Rual W.	FC	P.O. Box 705 Bayou La Batre, Ala. 36509	Bayou La Batre
Morrow, Roy A.	SLP	Box 458, Cottondale, Fla. 32431	Cottondale
Moseley, Franklin S.	FC	107 Eutaw Ave., Eutaw, Ala. 35462	Retired
Mott, Henry L.	FC	East Tallassee, Ala. 36023	East Tallassee
Mullins, H. Stanley	FC	3817 Atlanta Hwy. Montgomery, Ala. 36109	Dalraida
Munday, Gerald E.	FC		
Murphree, O. Eugene	FC	P.O. Box 936, Andalusia, Ala. 36420	West East
Napier, H. Glenn, Jr.	FC	Lapine, Ala. 36043	Lapine
Newsome, Douglas A.	FC	3120 Whistler St., Whistler, Ala. 36612	Whistler
Newton, Douglas C.	FC	406 Gibson St., Enterprise, Ala. 36330	St. Luke
Nichols, John B.	FC	Gulf Breeze, Fla.	Gulf Breeze
*Nichols, Ralph W.	FC	475 Riverside Dr. New York, N.Y. 10027	Bd. of Global Ministries
*Nolin, George Damon	FC	Florida State Univ., Tallahassee, Fla.	Student
Norris, Alfred D., Jr.	FC	1225 E. Blount St. Pensacola, Fla. 32503	Specialized Ministries
Pace, James H.	PM	Elon College Elon, N.C. 27244	Assistant Professor
Palmer, James H.	LP	Bakerhill, Ala. 36004	Rocky Mount
Parker, John T.	FC	P.O. Box 278, Niceville, Fla. 32578	Niceville
Parker, Thomas	FC	Rt. 4, Box 350 Opelika, Ala. 36801	Pine Grove-Beulah
Parkes, William	S	Greenwood, Fla. 32443	Greenwood
Parsons, William A.	AM	5502 Old Selma Rd. Montgomery, Ala. 36108	Fairview
*Paul, E. B.	FC	3535 Ashton Woods Dr., NE Atlanta, Ga. 30319	Retired
*Pelt, J. Eugene	FCPT	Sneads, Fla. 32460	Sneads
Penton, Robert D.	PM	Canoe, Ala. 36514	Canoe
Phillips, Walter O.	FC	2044 Tullis Dr., Montgomery, Ala. 36111	Retired
Pickard, William M.	FC	Rt. 1 Pike Road, Ala. 36064	Professor: Huntingdon Woodland
Pitchford, Alton L.	AM	Rt. 2, Box 393 H Enterprise, Ala. 36330	Wesley Chapel
*Pittman, Charles R.	FC	Madrid, Ala. 36348	Madrid-St. Mary
Pope, Zell G.	RS	Rt. 3 Georgiana, Ala. 36033	Retired, Supplying Bolling
Portis, Earl C.	FCPT	1535 17th St. Tuscaloosa, Ala. 35401	Geiger Circuit

Posey, James A.	FC	7 Hall Ave. Opelika, Ala. 36801	Wesley Memorial
Powell, Luther	SLP	P.O. Box 176 Satsuma, Ala. 36572	Dauphin Island
Pressley, Clyde F., Jr.	FC	PSC Box 626 Shaw AFB, S.C. 29152	Chaplain—USAF
Prestwood, C. M., Jr.	FC	Albright College, Reading, Pa. 19603	Professor
Price, Autis E.	FC	5659 Diane Dr., Mobile, Ala. 36608	St. John
Pullum, Larry	SLP	Rt. 2, Box 78-A, Ramer, Ala. 36069	Ramer
Rains, James C.	FC	1334 Stratford St. Panama City, Fla. 32401	Noah's Ark
Rancher, Holiday	RS	Rt. 2, Box 24 Eutaw, Ala. 35462	Retired, Supplying Akron
Reams, Joseph H.	FC	1716 N. 20th Ave. Pensacola, Fla. 32503	Gadsden St.: Associate
*Redmond, John A.	FC	P.O. Box 369, Big Pine Key, Fla. 33043	Retired
*Register, Joe C.	SLP	Calvert, Ala. 36513	Calvert-McIntosh
Renfroe, John D.	AM	P.O. Box 396, Jay, Fla. 32565	Jay
Reynolds, Clem	SLP	Rt. 1, Box 435 Dadeville, Ala. 36853	Tallapoosa Circuit
Rhodes, Daniel D.	SLP	Forest Home, Ala. 36030	Forest Home
Rhodes, Daniel W.	LP	Rt. 1, Georgiana, Ala. 36033	Sepulga
Rice, Herbert W., Jr.	FC	Rt. 4, Box 91, Phenix City, Ala. 36867	Hillside
Rice, Robert J.	FC	725 4th Court W. Birmingham, Ala. 35204	Retired
Rich, John M.	LP	P.O. Box 27, Beatrice, Ala. 36425	Beatrice
*Richardson, Harry	SLP	9 McDonald Blvd., SE Atlanta, Ga.	President Emeritus ITC
Ridgeway, E. D.	FC	647 Woodrow St. Montgomery, Ala. 36108	Associate Director Conf. Council on Min.
*Roberson, Shirley, Jr.	PT	423 Bolling St. Greenville, Ala. 36037	Georgiana Circuit
Roberts, Henry E.	FC	P.O. Box 4607 Mobile, Ala. 36604	Dauphin Way: Associate
Roberts, Malcolm L.	FC	205 8th St., N. Clanton, Ala. 35045	Clanton, First
*Roberts, Michael	SLP	Rt. 2, Opelika, Ala. 36801	Marvyn
Robinson, Michael C.	PM	Rt. 2, Box 111 Notasulga, Ala. 36866	Antioch-Liberty
Robinson, Lee C.	SLP	Elmore, Ala. 36025	Elmore
*Robinson, William O.	SLP	Salem, Ala. 36874	Salem Circuit
Rolen, J. Malcolm	FC	5311 Greenleaf Dr. Mobile, Ala. 36609	Family Counseling
Ross, James T.	FC	111 W. Jackson, Chipley, Fla. 32428	Chipley
Ross, Robert G.	FC	P.O. Box 232, Newton, Ala. 36352	Newton
Rowe, Olin L.	FC	Box 9, Frisco City, Ala. 36445	Frisco City
*Rowell, Geary M.	FC	Rt. 4, Box 15 DeFuniak Springs, Fla. 32433	District Scout Exec.
Rucker, Driftwood H.	FC	3 Roundabend Rd. Shalimar, Fla. 32579	Shalimar: Associate
Sadler, Herbert, Jr.	FC	P.O. Box 11 Mary Esther, Fla. 32569	Mary Esther
Savage, James R.	FC	Brundidge, Ala. 36010	Brundidge
Sawada, Ben	FC	Box 62, Tallassee, Ala. 36078	Tallassee, First
Scarbrough, George T.	AM	Ariton, Ala. 36311	Ariton
Schneider, Raymond H.	FC	P.O. Box 27 Autaugaville, Ala. 36003	Autaugaville
*Scherf, Miss Theresa	FC	3 Rue Monthoux Geneva, Switzerland	American Church
Scott, Frank L.	FC	110 Adams St. Greenville, Ala. 36037	Greenville, First
Scott, Oliver H., Jr.	FC	155 S. Section St., Fairhope, Ala. 36532	Fairhope
*Seibert, Charles H.	FC	802 Ft. Dale Rd., Greenville, Ala. 36037	Retired

Sell, O. M.	FC	3707 Bridlewood Dr. Montgomery, Ala. 36111	Disability
*Sellers, Ennis C.	FC	4167 Lavel Dr., Mobile, Ala. 36609	Retired
Sells, Edwin R.	FC	P.O. Box 302, Elba, Ala. 36323	Elba
Shackelford, J. P., Jr.	FC	103 First St., S.E. Ft. Walton Beach, Fla. 32548	First: Associate
Shafer, Earl	FC	101 2nd St., Chickasaw, Ala. 36611	Retired
Shearer, W. J.	FC	150 W. Conway Dr. Mobile, Ala. 36608	Community Pastoral Service
Shell, Merlin P.	FC	201 E. Glendinen St. Abbeville, Ala. 36310	Disability
Shelton, Gerald A.	FC	106 Till Ct. Prattville, Ala. 36067	Prattville: Trinitiy
Sheppard, Thomas J.	FC	203 N. Liveoak St., Geneva, Ala. 36340	Westside
Shirah, Angus M.	RS	Rt. 8, Box 128 Dothan, Ala. 36301	Retired, Supplying Webb
Shirah, Samuel C.	FC	Drawer H, Eight Mile, Ala. 36613	Eight Mile
Shults, Leonard H.	FC	Rt. 1, Box 38, Hope Hull, Ala. 36043	Hope Hull
Sigler, Richard O.	FC	211 Chesley Ave., Jackson, Ala. 36545	Jackson
Simmons, Charles E.	PM	Box 6696, Banks, Ala. 36005	Banks
Simmons, Michael	S		Chunchula
Simpson, Carl, Sr.	FC	4103 Seabreeze Rd. Mobile, Ala. 36609	Retired
Sirmon, Glenn S.	FC	P.O. Box 622, Flomaton, Ala. 36441	Flomaton
*Skipper, Bobby H.	FC	1102 W. Woodland St. Dothan, Ala. 36301	Wesley Chapel-Oak Grove
Smack, J. Wilson	FC	P.O. Box 366, Pine Hill, Ala. 36769	Pine Hill
Smith, Jasper J.	AM	Havana, Ala. 36467	Allen
Smith, Ben N.	FC	P.O. Drawer FFF Tuskegee Inst., Ala. 36088	Tuskegee: Bowen
Smith, Curtis R.	FC	215 Dawson St., Brewton, Ala. 36426	Alco
Smith, Marcus H.	FC	901 E. Gadsden St. Pensacola, Fla. 32501	Gadsden Street
Smith, Spencer	FC	3401 West Bobe St., Pensacola, Fla. 32505	St. Paul
Smith, Stephen L.	PM	Rt. 2, Box 164 Wetumpka, Ala. 36092	Pierce Chapel-Union
Snodgrass, Jesse J.	AM	Pine Apple, Ala. 36768	Pine Apple
Sowell, Thomas W.	FC	P.O. Box 785 Thomasville, Ala. 36784	Thomasville
Spencer, Curley J.	LP	Rt. 1, Box 38, Eutaw, Ala. 35462	Retired
Spencer, Lamar	FC	498 E. 8th St. Crestview, Fla. 32536	Crestview, First
Spencer, Lee R.	FC	Box 517, Geneva, Ala. 36340	Geneva, First
Spencer, Lester H.	FC	723 Forest Ave. Montgomery, Ala. 36106	Aldersgate
Spikes, Jimmie R.	FC	Box 265, Wewahitchka, Fla. 32465	Wewahitchka
Spikes, R. Millard	FC	P.O. Box 266 Port St. Joe, Fla. 32456	Port St. Joe
Spikes, Miss W. Jean	FC	616 Forrest Ave. East Brewton, Ala. 36426	East Brewton
*Spivey, Dawsey	RAM	Rt. 1, Skipperville Ala. 36374	Retired
Spivey, John W.	FC	3382 South Perry St. Montgomery, Ala. 36105	St. James: Associate
Spivey, W. McKinley	FC	Frisco City, Ala. 36445	Retired
Steagall, Karl K.	FC	209 E. Virginia St., Bonifay, Fla. 32425	Bonifay
*Story, Geoffrey I.	FC	308 Beecher St. Bloomington, Ill. 61701	Associate Professor Ill. Wesleyan Univ.
Stevenson, Wayland H.	AM	Box 157, Loachapoka, Ala. 36865	Loachapoka
Stewart, Ted	SLP	Rt. 1, Box 104, Shorter, Ala. 36075	LaPlace
Strength, Dewey Ben	SLP		Student: Emory
Stringfellow, Karl D.	FC	6198 Tippin Ave. Pensacola, Fla. 32504	Ferry Pass

Sublette, Roy T.	FC	P.O. Box 765 Demopolis, Ala. 36732 ..... Demopolis District
*Syfrett, Charles S.	DLP	4630 E. 3rd St. Panama City, Fla. 32401 ..... Retired
Tanton, A. B.	RS	Box 315 Uniontown, Ala. 36786 ..... Supplying, Epps Charge
Tate, James E.	FC	171 Burton St., Auburn, Ala. 36830 ..... Retired
Tatum, W. Barnes	FC	2723 Gwynnbrook Dr. Huntingdon College Montgomery, Ala. 36111 ..... Assistant Professor
*Taunton, Mrs. Rebecca	LP	Excel, Ala. 36439 ..... Excel
Taylor, Kenneth	SLP	Rt. 2, Box 57 Florala, Ala. 36442 ..... Corner Creek-Lime Springs
Temple, Earle H., Jr.	FC	Freeport, Fla. 32489 ..... Freeport
Terry, J. Thomas	FC	1378 Driftwood Dr. Mobile, Ala. 36605 ..... South Brookley
Thomas, A. G.	FC	Box 445, Cottonwood, Ala. 36320 ..... Retired
Thomas, John P.	FCPT	Rt. 3, Box 248-D Dothan, Ala. 36301 ..... Pleasant Grove
Thompson, James F.	PM	Rt. 1, Box 258-A, Dothan, Ala. 36301 ..... Tabernacle
Tillman, Arnold M.	PT	Rt. 1, Box 139, Wagerville, Ala. 36571 ..... Sunflower
Toland, J. Fred, Jr.	FC	5312 Grishilde Dr. Mobile, Ala. 36609 ..... Mobile Inner City
Tracy, E. William	AM	P.O. Box 148, Midway, Ala. 36053 ..... Midway
Trobaugh, John D.	FC	3032 Wilmington Rd. Chaplain-Huntingdon Montgomery, Ala. 36105 ..... College
Tumlin, W. Ray	S	P.O. Box 502 Cottage Hill, Fla. 32533 ..... Cottage Hill
Turnipseed, Andrew S.	FC	Rt. 3, Ozark, Ala. 36360 ..... Bethel
Turnipseed, Geo. S., Jr.	FC	P.O. Box 338 Cottonwood, Ala. 36320 ..... Cottonwood
Turner, Jerry R.	PM	..... Student, Duke
Tyndol, Carlos M.	FC	3121 Dolly Ridge Dr. Birmingham, Ala. 35243 ..... Retired
Vanlandingham, A. H.	RS	Rt. F, Box 99 Retired, Supplying Evergreen, Ala. 36401 ..... Mt. Pleasant
*Vanlandingham, O. H.	FC	1221 E. Bobe St. Pensacola, Fla. 32503 ..... Retired
Vaughn, Robert L.	FC	P.O. Box 1296, Ozark, Ala. 36360 ..... First
Vickers, J. C.	FC	214 3rd St., Atmore, Ala. 36502 ..... Retired
Vickers, John E.	FC	Box 111, Opelika, Ala. 36801 ..... Trinity
*Vickers, Marvin K., Jr.	FC	HHC 24th Eng Gp APO New York, 09227 ..... Chaplain, US Army
Vickers, Marvin K., Sr.	FC	209 Murphree St. Troy, Ala. 36081 ..... Professor, Troy State University
*Vickers, Walter Perry	PT	Enterprise, Ala. 36330 ..... Pike Ct.: Associate
Waites, Milton L	S	Mt. Vernon, Ala. 36560 ..... Deer Park-Fruitdale
Walker, Charles R.	FC	P.O. Box 159 Dothan, Ala. 36301 ..... First: Associate
Walker, Richard J.	FC	2271 St. Stephens Rd. Mobile, Ala. 36607 ..... Toulminville
Waller, George R.	PT	366 North St., Crestview, Fla. 32536 ..... New Bethel
Walton, Wilbur L.	FC	P.O. Box 6128 Montgomery, Ala. 36106 ..... Montgomery District
Walls, W. Herbert	FC	P.O. Box 11462 Montgomery, Ala. 36111 ..... St. Mark
Ward, Danny R.		6 E. Wright St. Pensacola, Fla. 32501 ..... First: Associate
*Warren, C. Wicker	PM	..... Student, Emory
Warren, R. C.	FC	Rt. 2, Box 413 A, Millbrook, Ala. 36054 ..... Millbrook
*Warren, Robert C.	SLP	Rutledge, Ala. 36071 ..... Rutledge
Warren, George W.		Rt. 5, Box 333, Brewton, Ala. 36426 ..... Retired
Warwick, Marvin	FC	P.O. Box 200, Abbeville, Ala. 36310 ..... Abbeville
*Waters, James L., Jr.	PT	Gastonburg, Ala. 36743 ..... Gastonburg

Watson, B. Michael	PM	P.O. Box 1445, Dothan, Ala. 36301	Student
Watson, A. Earl	PT	Rt. 2, Box 253 DeFuniak Springs, Fla. 36433	Ponce de Leon
Watts, Lawrence	SLP	Rt. 2, Box 40 Roanoke, Ala. 36274	Benson Circuit
Weaver, Oliver C., Jr.	FC	1229 Greensboro Rd. W. Birmingham, Ala. 35208	Professor, Birmingham Southern College
Weeks, John Hildreth	FC	P.O. Box 66, Moline, Fla. 32577	Aldersgate
Wesley, John F.	FC	Melvin, Ala. 36913	South Choctaw County Larger Parish Director
Westbrook, Billie R.	PTLP	Ft. Rucker Rd. Enterprise, Ala. 36330	Popular Head-Cedar Grove
Whatley, John M., Jr.	FC	Malone, Fla. 32445	Malone
Whatley, Ray E.	FC	General Board of Pensions, 1200 Davis Street Evanston, Ill. 60201	General Board of Pensions
Whidden, Tom E.	S	Box 214, Campbellton, Fla. 32425	Salem
White, David R.	FC	215 Topeka Rd., Pensacola, Fla. 32508	Ensley
White, Emmet L.	LP	Rt. 2, Box 36, Dothan, Ala. 36301	Piney Grove
Whitsett, Daniel C.	FC	401 E. 3 Notch Andalusia, Ala. 36420	Andalusia, First
°Wiley, Steven A.	SLP	P.O. Box 162, Daphne, Ala. 36526	Daphne
Williams, B. Gene	FC	1600 Sandfort Rd. Phenix City, Ala. 36867	Phenix City, First
°Williams, Carl H.	FC	924 10th Ave., Tuscaloosa, Ala. 35401	Retired
Williams, Garry D.	PM	Thorsby, Ala. 35171	Thorsby
Williams, J. Douglas	FC	4756 Coventry Rd. Montgomery, Ala. 36111	Asbury
Williams, J. Russell	FC	P.O. Box 341 Eufaula, Ala. 36027	Washington Street
Williams, Norman G.	FC	Centerville, Ala. 35042	Centerville
Williams, Obadiah D.	FC	Route E, Evergreen, Ala. 36401	Retired
Williamson, Luther T.	AM	Gilbertown, Ala. 36919	Gilbertown
Willis, Pruitt	FC	402 Pinedale Rd. Monroeville, Ala. 36460	Monroeville
Wilson, Hugh E., Jr.	FC	128 Russell Dr., Selma, Ala. 36701	Selma District
Wilson, J. Woodrow	AM	1 Edgewood Dr. Selma, Ala. 36701	Alabama Avenue
Wilson, Louis F., Jr.	FC	1502 Coalesway Ave. Mobile, Ala. 36609	Kingswood
Wilson, Robert L.	FC	3151 Woodfern Dr. Montgomery, Ala. 36111	Normandale
Wingard, Marquis M.	LP	P.O. Box 64, Glenwood, Ala. 36034	Glenwood
Wingard, Robert W.	FC	636 Dunwoody Dr. Pensacola, Fla. 32503	Cokesbury
Wolfe, Asbury F., Jr.	LP	107 Griffin Ave. Enterprise, Ala. 36330	St. Paul, Enterprise
°Wolfe, Paul D.	SLP	Gainesville, Ala. 35464	Gainesville
Woodall, Comer W.	FC	Rt. 2, Box 97, Gadsden, Ala. 36271	Retired
Wooten, C. Dwight	FC	1605 8th Place S. Phenix City, Ala. 36867	Epworth
Wright, Gary P.	FC	836 Michigan Ave. Pensacola, Fla. 32505	St. Andrew
Wright, Richard S.	FC	Rt. 7, Box 414 Pensacola, Fla. 32506	Pine Forest
Wynn, Daniel W.	FC	3926 Drakes Branch Rd. Nashville, Tenn. 37218	General Board of Education
Young, Fred H.	LP	Rt. 8, Box 400 H. Pensacola, Fla. 32506	Farm Hill
Zeigler, Fred E., Jr.	FC	Box 1290, Auburn, Ala. 36830	Auburn: Associate
Zellner, James A.	FC	Box 176, Summerdale, Ala. 36580	Summerdale
Zirlott, Mitchell E.	FC	P.O. Box 146 Wimer, Ala. 36587	Wilmer-Tanner Williams
Zobel, Frederick E.	FC	NAF, China Lake, Cal. 93555	Chaplain, US Navy

THE ROLL OF LAY MEMBERS

The (*) indicates no record of attendance at the Conference session.

The Conference Lay Leader: Mr. Harry McDavid, 3414 St. Stephens Rd., Mobile, Ala. 36612.

Conference President of United Methodist Women: Mrs. David McGonigal, 54 Glenwood, Mobile, Ala. 36606.

Conference President, Conference Youth Council: John Hildreth, P.O. Box 1275, Enterprise, Ala. 36330.

Conference President, Methodist Men: W. L. Taylor, 209 Edgewood Ave., Prattville, Ala. 36067.

Members of Conference Staff

Art Copper, P.O. Box 700, Andalusia, Ala. 36420.
Miss Ruth Goff, P.O. Box 700, Andalusia, Ala. 36420.

ANDALUSIA DISTRICT

Andalusia, First: Robert O'Neal, Rt. 6, Box 1067, Andalusia, Ala. 36420
Andalusia, West End: Henry T. Lord, 408 Henderson St., Andalusia, Ala. 36420
Baker: John Stair, Milligan, Fla. 32637
*Bermuda: Miss Helen Barrow, Rt. 1, Castleberry, Ala. 36432
Brewton, Alco: M. D. Huff, Rt. 2, Brewton, Ala. 36426
*Brewton, East Brewton: Herman Jordan, Forrest Ave., East Brewton, Ala. 36426
Brewton, First: Roy Stokes, 315 Evergreen Ave., Brewton, Ala. 36426
Bolling: Mrs. Aurie Mae Sirmon, Rt. 1, Greenville, Ala. 36037
Castleberry: Jimmy Warren, Castleberry, Ala. 36432
*Center Ridge: Clyde C. Colvin, Rt. 3, DeFuniak Springs, Fla. 32433
*Corner Creek: J. W. Lowery, Rt. 2, Florala, Ala. 36442
*Crestview: Mrs. Opal Barrow, 296 W. Oakdale Ave., Crestview, Fla. 32536
Douglas Chapel: no delegate
Dozier: Miss Lilly Peek, Rt. 3, Brantley, Ala. 36009
*Elba: Mrs. Ellis Brazelton, Box 27, Elba, Ala. 36323
Evergreen: Mrs. Dwight Taylor, Rt. E, Box 1-B, Evergreen, Ala. 36401
*Evergreen Ct.: Mrs. Michael Bledsole, Rt. C, Box 122A, Evergreen, Ala. 36401
Evergreen, St. Paul: Edward Whittle, 221 Cemetery Ave., Evergreen, Ala. 36401
*Excel: William Scruggs, Box 412, Excel, Ala. 36439
*Florala: Mrs. Thelma Anderson, Florala, Ala. 36442
Fisco City: John Sigler, Frisco City, Ala. 36445
Georgiana: Hunter Watson, Georgiana, Ala. 36033
*Georgiana Ct.: Raybon Mathis, Rt. 2, Georgiana, Ala. 36033
Hopewell: James Goolsby, Rt. 1, Florala, Ala. 36442
Kinston: Heflin Smith, Kinston, Ala. 36453
*McKenzie: Glenn Huggins, Rt. 2, McKenzie, Ala. 36456
Monroeville: Miss Alice Lee, 219 West Ave., Monroeville, Ala. 36460
*Mt. Zion, East: Ben Hughen, Box 801, Andalusia, Ala. 36420
*Mt. Zion, West: James Cook, Rt. 1, Evergreen, Ala. 36401
New Bethel: Gordon Campbell, N. Ferdon Blvd., Crestview, Fla. 32536
Opp, First: B. H. Hall, 504 Fairview Ave., Opp, Ala. 36467
*Opp, Memorial: Lamar Morris, Rt. 2, Opp, Ala. 36467
Repton: Claude Hanks, Rt. 1, Repton, Ala. 36475
Samson: Mrs. C. C. Faulk, 618 Pullem St., Samson, Ala. 36477
Sepulga: Mr. Joyce Stinson, Rt. 3, Georgiana, Ala. 36033
Uriah: Lester Peavy, Uriah, Ala. 36480

Youth Delegates

Mike McCrary, P.O. Box 1055, Crestview, Fla. 32536
Barbara Whatley, Box 786, Monroeville, Ala. 36460

Reserves Seated

Brewton, East Brewton: B. F. Findley, Box 2126, East Brewton, Ala. 36426
Brewton, First: Logan Wherton, 102 Glenn Rd., Brewton, Ala. 36426 (Part Time)
Bermuda: Miss Annie Ryland, Rt. 2, Monroeville, Ala. 36460
Corner Creek: Mrs. Betty Sue Taylor, Rt. 2, Florala, Ala. 36442
Crestview: Joseph G. Stokes, 897 "B" St., Crestview, Fla. 32536
Elba: Kasper W. Anderson, Box 392, Elba, Ala. 36323
Florala: Jerry McDaniel, Florala, Ala. 36442
Frisco City: Darye Wiersma, Frisco City, Ala. 36445 (Part Time)
Georgiana: Tilford Blackmon, Rt. 2, Georgiana, Ala. 36033 (Part Time)
Mt. Zion, East: Mrs. Charles Gantt, Gantt, Ala. 36038

DEMOPOLIS DISTRICT

Allen: C. F. McLean, Rt. 2, Jackson, Ala. 36545
Akron Ct: Mrs. Matilda Benjamin, Akron, Ala. 35441
*Akron-Havana: Mrs. W. W. Martin, Rt. 2, Moundville, Ala. 35474
Bashi: John Scarborough, Rt. 2, Thomasville, Ala. 36784
*Butler: Jesse Allen, Butler, Ala. 36904
Butler Ct.: J. Ridgeway, Rt. 1, Box 15, Butler, Ala. 36904
Coatopa: T. J. Steinwinder, Whitfield, Ala. 36923
Coffeeville: Mrs. Chester Dees, Rt. 1, Salitpa, Ala. 36570
*Demopolis: T. C. Compton, Jr., Box 307, Demopolis, Ala. 36732
*Demopolis: F. O. Braswell, Jr., 105 Pettus St., Demopolis, Ala. 36732
*Epes: Mrs. Warren Welch, Epes, Ala. 35460
Eutaw: W. H. Johnson, 415 Eastman Ave., Eutaw, Ala. 35462
Eutaw Ct.: Mrs. Amanda Burton, Rt. 3, Box 67-C, Eutaw, Ala. 35462
*Gainesville: Fred Stegall, Emelle, Ala. 35459
Gastonburg: Frank Norris, Magnolia, Ala. 36754
*Geiger Ct.: Mrs. L. L. Childress, Rt. 2, Box 67, Boligee, Ala. 35433
*Gilbertown: Miss Mary Chappell, Rt. 3, Gilbertown, Ala. 36908
*Greensboro: Hardy Taylor, Jr., 1205 Tuscaloosa St., Greensboro, Ala. 36744
*Grove Hill: Harvey Jackson, Grove Hill, Ala. 36451
Jackson, First: Dr. Lamar McLeod, Box 698, Jackson, Ala. 36545
Jackson, McCann's Chapel: Franklin Howell, Box 314, Jackson, Ala. 36545
Linden: Sam Drinkard, 310 Cahaba Rd., Linden, Ala. 36748
Lisman: Mrs. J. T. Allen, Cromwell, Ala. 36906
*Livingston: Robert P. Upchurch, Box 999, Livingston, Ala. 35470
Marion: Dr. M. L. Crawford, Rt. 2, Marion, Ala. 36756
Marion Charge: William A. Floyd, Box 462, Marion, Ala. 36756
*Melvin: Ernest Ladd, Melvin, Ala. 36913
Moundville: W. J. Chandler, Box 308, Moundville, Ala. 35474
*Mt. Hermon: Roy Gene Williams, Rt. 1, Greensboro, Ala. 36744
*Oak Grove Ct.: James Avery, Rt. 1, Box 180, Newbern, Ala. 36756
Pine Hill: Vurbee Agee, Dixon's Hill, Ala. 36736
Silas: Claude Brown Wimberly, Silas, Ala. 36919
Sweet Water: Roger Lewis, Sweet Water, Ala. 36782
Thomaston: J. P. Bedingfield, Dixon's Mill, Ala. 36736
Thomasville: John C. Moseley, Box 728, Thomasville, Ala. 36784
Trinity: Donald Hesselman, Choctaw, Ala. 36904
Uniontown: Alvin Smith, Newbern, Ala. 36765
Whatley: Mrs. Ruby Whatley, Whatley, Ala. 36482
*York: R. M. Allen, Box 112, York, Ala. 36925

Youth Delegates

*Philip McVay, Rt. 1, Box 34 C, Jackson, Ala. 36545
Mary Madge Hudson, 1711 Marengo Dr., Demopolis, Ala. 36732
Sheryl Ann DeVane, Box 46, Eutaw, Ala. 35462 (Alternate)

Reserves Seated

Akron-Havana: Mrs. Taylor Mayfield, Rt. 2, Moundville, Ala. 35474
Butler: R. R. Dansby, Butler, Ala. 36904

Gainesville: Bessie Fuller, Emelle, Ala. 35459
Grove Hill: Thomas DeLoach, Grove Hill, Ala. 36451
Oak Grove Ct.: Spencer Hogue, 201 Thompson Ave., Marion, Ala. 36756
Thomasville: George E. Gibson, Box 445, Thomasville, Ala. 36784 (Part Time)

DOTHAN DISTRICT

*Abbeville: Guy Medley, Columbia Rd., Abbeville, 36310
Ariton: Haywood Hutto, Ariton, Ala. 36311
*Asbury: Donald Lolly, Rt. 1, Enterprise, Ala. 36330
*Ashford: Leslie Baxter, Rt. 2, Ashford, Ala. 36312
Bethel: Thurman Deloney, Rt. 3, Ozark, Ala. 36360
*Bethlehem-Red Level: Cecil P. Whitaker, Rt. 3, Bonifay, Fla. 32425
*Black: Mrs. W. M. Spikes, Black, Ala. 36314
Coffee Springs: Mrs. J. O. Wilkes, Rt. 1, Chancellor, Ala. 36316
Columbia: George W. Gilbert, St., Columbia, Ala. 36319
Cottonwood: Scotty Bradshaw, Rt. 1, Cottondale, Ala. 36320
Daleville: Albur Bond, Rt. 2, Newton, Ala. 36352
Dothan, Cloverdale: Andrew Marshall, 807 Randolph St., Dothan, Ala. 36301
Dothan, Curtis Memorial: J. A. Taylor, 504 Herring St., Dothan, Ala. 36301
Dothan, First: Harry Hall, P. O. Box 248, Dothan, Ala. 36301
Dothan, First: Dr. Dan Helms, 1903 Deerpath Rd., Dothan, Ala. 36301
*Dothan, Highland Park: Creel Parrish, 500 S. Pontiac St., Dothan, Ala. 36301
Dothan, Lafayette St.: Mrs. S. A. Cherry, 1328 S. St. Andrews St., Dothan, Ala. 36301
Echo: Howell Skeen, Rt. 1, Newville, Ala. 36353
Enterprise, First: Heath Murphy, 1004 Simmons St., Enterprise, Ala. 36330
Enterprise, Pleasant Ridge: Mrs. Nell Newsome, Rt. 1, Enterprise, Ala. 36330
Enterprise, St. Luke: Willie Baugh, 105 Andrews St., Enterprise, Ala. 36330
Enterprise, St. Paul: Roscoe Welch, 121 Byrd St., Enterprise, Ala. 36330
Geneva, First: Rex D. Roach, Sr., 101 N. Trinity, St. Geneva, Ala. 36340
*Geneva, Pleasant Ridge: Clarence Ausley, Rt. 2, Samson, Ala. 36477
Geneva, Westside: Louie Hendrix, 804 Sunflower St., Geneva, Ala. 36340
Hartford: Glen Gibson, Box 264, Hartford, Ala. 36344
Headland: Tommy Clemmons, 607 Mitchell St., Headland, Ala. 36345
Madrid: Mrs. John Andress, Cottonwood, Ala. 36320
*Midland City: Dannelly Byrd, Box 34, Midland City, Ala. 36350
Mt. Carmel: Jerry Woodham, Rt. 1, Box 14, Midland City, Ala. 36350
Mt. Hebron: Mrs. Robert Beasley, Rt. 2, Newton, Ala. 36352
*Mt. Zion: Russell White, Rt. 2, Columbia, Ala. 36319
Napier: Jimmy Hertzog, Midland City, Ala. 36350
New Brockton: Frank Jeter, New Brockton, Ala. 36351
Newton: Billy Outlaw, Newton, Ala. 36352
Ozark, First: Dr. John Tamplin, P.O. Box 846, Ozark, Ala. 36360
*Ozark, First: Gifford Garner, 221 Eufaula Dr., Ozark, Ala. 36360
Ozark, Pleasant Hill: Mrs. Cornelius Mathison, Rt. 4, Ozark, Ala. 36360
*Ozark, Westview Heights: Ronald Harris, 103 Berkshire Dr., Ozark, Ala. 36360
Pinckard: J. P. Walton, Pinckard, Ala. 36371
Piney Grove: W. A. Blount, Rt. 2, Box 74 A, Dothan, Ala. 36301
Pleasant Grove: Mrs. Montez Barnes, Rt. 2, Graceville, Fla. 32440
*Pondtown: Joe F. Jordan, 502 S. 2nd St., Hartford, Ala. 36344
*Popular Head: Roy Gafford, Rt. 2, Geneva, Ala. 36340
*Sardis: S. M. Gilmore, Box 123, Chancellor, Ala. 36316
*Sardis-Midway: R. S. Butler, Rt. 2, Hartford, Ala. 36316
Skipperville: Mrs. Lucille Mizell, Rt. 2, Skipperville, Ala. 36374
*Slocomb: Mrs. P. H. Smith, Slocomb, Ala. 36375
Slocomb, Hurricane: Rudolph Wright, Hartford, Ala. 36344
*Slyvan Grove: Mrs. Hilma Green, Rt. 2, Midland City, Ala. 36350
Tabernacle-Dothan: J. D. Kornegay, Rt. 7, Box 388, Dothan, Ala. 36301
Tabernacle, Enterprise: Wade Mixson, Rt. 2, New Brockton, Ala. 36351
Taylor: Mrs. Leon Parker, Rt. 1, Dothan, Ala. 36301
*Webb: Mrs. James Whatley, Rt. 4, Box 316, Dothan, Ala. 36301

Wesley Chapel (Enterprise): Charles McGlothern, Rt. 2, Enterprise, Ala. 36330
Wesley Chapel (Hartford): Russell Fulford, Rt. 1, Hartford, Ala. 36344

Youth Delegates

Cheryl Richardson, 26 Logan, Fort Rucker, Ala. 36360
Fred Boswell, 113 E. Brookwood Circle, Ozark, Ala. 36360

Reserves Seated

Abbeville: John Thornton, 104 Franklin St., Abbeville, Ala. 36310
Bethlehem-Red Level: Charlie Smith, Bonifay, Fla. 32425, Rt. 3
Black: Mrs. Jean Hunter, Box 355, Black, Ala. 36314
Dothan, Lafayette St.: Roy Helms, 216 Sequoyah St., Dothan, Ala. 36301 (Part Time)
Mt. Hebron: Mrs. Bobby Grice, Rt. 1, Box 40 A, Newton, Ala. 36352
Napier: Thames Spooner, Rt. 6, Box 144, Dothan, Ala. 36301
Ozark, First: R. C. Reynolds, P.O. Box 146, Ozark, Ala. 36360
Ozark, Westview Heights: Royce Watson, 118 Parker Hills Dr., Ozark, Ala. 36360

MARIANNA DISTRICT

*Altha: Mrs. Jewel Forte, Altha, Fla. 32421
Bascom: Mrs. Ouida McKnight, Rt. 3, Box 32, Marianna, Fla. 32446
Blountstown: Mrs. Ernest Cook, Blountstown, Fla. 32424
Bonifay: Eric Folmar, Box 65, Bonifay, Fla. 32425
Bruce: Hughie Infinger, Red Bay, Fla. 32455
Campbellton: J. H. Reeves, Rt. 1, Campbellton, Fla. 32426
*Center Ridge: Clyde C. Colvin, Rt. 3, DeFuniak Springs, Fla. 32433
Chipley: H. R. Pierce, Chipley, Fla. 32428
Cottondale: W. W. Henley, RFD, Cottondale, Fla. 32431
*Cypress: Mrs. Elizabeth Alford, Grand Ridge, Fla. 32442
DeFuniak Springs, First: John Creel, Box 127, DeFuniak Springs, Fla. 32433
DeFuniak Springs, Wesley Memorial: Mrs. Sam Hudgens, 505 S. 11th St., DeFuniak Springs, Fla. 32433
Freeport: Conley Martin, Rt. 1, Freeport, Fla. 32489
*Galilee: W. F. Williams, Jr., Graceville, Fla. 32440
Graceville: P. W. Bottoms, Graceville, Ala. 32440
*Greenwood: Robert Pender, Greenwood, Fla. 32433
Honeyville: Mrs. James Morris, Wewahitchka, Fla. 32465
Malone: L. E. Myers, P.O. Box 2, Malone, Fla. 32445
Marianna, First: James Wise, 405 Westmanor Dr., Marianna, Fla. 32446
*Marianna, First: Charles C. Brown, Jr., 639 Bevia Rd., Marianna, Fla. 32446
*Marianna, Grace: Mrs. Roy Gilbert, 200 N. Jefferson St., Marianna, Fla. 32446
Panama City, Calloway: L. C. Waters, Rt. 2, Box 1222, Panama City, Fla. 32401
*Panama City, First: L. E. Thomas, Box 490, Panama City, Fla. 32401
Panama City, First: J. W. Cunningham, 6013 Gulf Dr., Panama City, Fla. 32401
Panama City, First: Deck Hall, 216 S. Cove Lane, Panama City, Fla. 32401
*Panama City, Forest Park: A. C. Hollis, 2317 Bayview Ave., Panama City, Fla. 32401
*Panama City, Highland Park: Mrs. Grace Wilkins, Highland Pk. Station, Panama City, Fla. 32401
Panama City, Lynn Haven: Mrs. Lois Ellisor, Rt. 4, Box 683, Panama City, Fla. 32401
Panama City, Parker: John Boisky, P.O. Box 10303, Panama City, Fla. 32401
Panama City, St. Andrew: Mrs. E. H. Carter, 1503 Grant Ave., Panama City, Fla. 32401
Panama City, Trinity: Marvin Hodges, 104 College Ave., Panama City, Fla. 32401
Panama City, Woodlawn: Mrs. Lewis Dixon, 1705 Billings Ave., Panama City, Fla. 32401
*Mt. Zion: Mrs. Lou Mason, Rt., Bonifay, Fla. 32425
Ponce de Leon: Ray Bedsole, Ponce de Leon, Fla. 32455

Port St. Joe: Lindsey Temple, 1302 Palm Blvd., Port St. Joe, Fla. 32456
*Salem-Wausau: H. T. Cook, Rt. 3, Graceville, Fla. 32440
*Sneads: E. I. Murphy, Sneads, Fla. 32460
Springhill-Orange Hill: Mrs. Dent Bush, Rt. 4, Chipley, Fla. 32428
Vernon: Mrs. James Simmons, Vernon, Fla. 32463
Wewahitchka: Mrs. Viola Le Grone, Wewahitchka, Fla. 32465

Youth Delegates

Ernest McGill Duffee, Jr., Box 627, Marianna, Fla. 32446
John Henry Guy, Jr., Box 1312, Panama City, Fla. 32401

Reserves Seated

Center Ridge: Daniel McInnis, Rt. 3, DeFuniak Springs, Fla. 32433
Honeyville: Mrs. Gloria McMullen, RFD, Wewahitchka, Fla. 32465 (Part Time)
Marianna, First: J. W. Kelly, 643 Lafayette St., Marianna, Fla. 32446
Marianna, Grace: W. W. Morris, Rt. 4, Box 23, Marianna, Fla. 32446
Panama City, Forest Park: J. W. Jones, 1502 W. 10th St., Panama City, Fla. 32401

MOBILE DISTRICT

Bayou la Batre: Edward Ishee, 79 Hamilton St., Bayou la Batre, Ala. 36509
Calvert-McIntosh: Comer Pringle, McIntosh, Ala. 36513
*Chatom-Chalker Memorial: Mrs. D. L. Baker, Chatom, Ala. 36518
Citronelle-Aldersgate: P. W. Henley, Citronelle, Ala. 36522
Coden-Zirlott Rd.: Reynolds Thompson, Rt. 1, Coden, Ala. 36523
*Dauphin Island: Creed Richman, Rt. 1, Irvington, Ala. 36544
Deer Park-Fruitdale: Ralph Fisk, Deer Park, Ala. 36529
Grand Bay: Robert Challen, Rt. 1, Box 171-A, Grand Bay, Ala. 36541
Millry Ct.: Nellie J. Clarke, Rt. 2, Millry, Ala. 36558
*Mobile, Ashland Place: Douglas Modling, 3754 Swanesa Dr., Mobile, Ala. 36608
Mobile, Broad St.: Mrs. Luvonia McJohnson, 501 Eslava St., Mobile, Ala. 36602
Mobile, Chickasaw: Mrs. J. C. Trout, 211 Fifth St., Chickasaw, Ala. 36611
Mobile, Crawford: Ernest Miller, Rt. 3, Box 302, Mobile, Ala. 36608
*Mobile, Dauphin Way: Dr. G. M. Yelverton, 15 Edgefield Rd., Mobile, Ala. 36608
Mobile, Dauphin Way: C. Don Wyatt, 3932 Pembrocke Ave., Mobile, Ala. 36608
Mobile, Forest Hill: Carlton Caruthers, 1603 Midmor Dr., Mobile, Ala. 36618
Mobile, Fulton Heights: Mrs. C. L. Sullivan, 1506 Farmer St., Mobile, Ala. 36604
Mobile, Government St.: W. V. McRaney, 1900 Oak Knoll Dr., Mobile, Ala. 36607
Mobile, Grace: Harding Coid, 81 Freeway Dr., Mobile, Ala. 36619
Mobile, Kingswood: George Rudolph, 2217 East Rd., Mobile, Ala. 36609
*Mobile, Oakdale: Mrs. Hal Bonner, 906 W. Victory Dr., Mobile, Ala. 36605
Mobile, Pleasant Valley: B. S. Carter, 1567 Hillendale Dr., Mobile, Ala. 36609
Mobile, St. Francis: Yuell B. Busey, 3906 Montclair Way, Mobile, Ala. 36609
Mobile, St. John: Fred Nusbaum, 1363 Ridgewood Dr., Mobile, Ala. 36608
Mobile, St. Mark: Allen Pettigrew, 351 Azalea Rd., Mobile, Ala. 36608
Mobile, Sage Ave.: Joe H. Lamar, 159 Primrose, Mobile, Ala. 36606
Mobile, South Brookley: Mrs. K. D. Sells, 1251 Charmaine Cr., Mobile, Ala. 36605
Mobile, Springhill Ave.: Theodore A. Doucet, 5559 Racine Ave., Mobile, Ala. 36618
Mobile, Toulminville-Warren St.: Smith A. Washington, 1458 Basil St., Mobile, Ala. 36603
Mobile, Wesley Chapel-Theodore: Mrs. Audrey L. Snead, 808 Troy Ave., Mobile, Ala. 36610
Mobile, West Side: Lex Lawrence, 350 Morgan Ave., Mobile, Ala. 36606
*Mt. Vernon: Les Wiseman, Mt. Vernon, Ala. 36560
*Pine Grove-Ebenezer: Mrs. J. D. McCulley, Wagerville, Ala. 36585

Prichard, Eight Mile: Mrs. Harry McDavid, 5039 St. Stephens Rd., Mobile, Ala. 36613
Prichard, First: Harold Butts, 932 Joaneen Dr., Saraland, Ala. 36571
Prichard, Plateau-Creola: James W. Smith, Box 723, Creola, Ala. 36525
Prichard, Whistler: Urel Wilburn, 210 Durant St., Mobile, Ala. 36607
°St. Stephens: Mrs. Wanda Moseley, St. Stephens, Ala. 36569
Saraland: Elbert Padgett, 28 Robbie Way, Saraland, Ala. 36571
°Satsuma: Alex Dumas, 3 Juniper Ave., Saraland, Ala. 36571
°Sunflower: Mrs. Helen Little, Sims Chapel, Ala. 36577
Theodore: Mrs. Maynard Presnell, Rt. 2, Box 518, Theodore, Ala. 36582
Wilmer-Tanner Williams: Mark Williams, Rt. 7, Box 557, Mobile, Ala. 36608

Youth Delegates

Mary Gwendolyn Pelman, 62 Fulton St., Mobile, Ala. 36606
Sallie Powell, Carson Rd., Leroy, Ala. 36548

Reserves Seated

Dauphin Way: R. B. Boutwell, 112 Demoney Ave., Mobile, Ala. 36606
Ashland Place: Mrs. Hal Waller, 2804 Marshall Ave., Mobile, Ala. 36606
Mt. Vernon: Mrs. Velma Tompson, Mt. Vernon, Ala. 36560
Pine Grove-Ebernezer: J. Richmond Pearson, Leroy, Ala. 36548
Satsuma: Maurice Dismukes, Jr., P.O. Box 248, Satsuma, Ala. 36572
Sunflower: Doris Tillman, Rt. 1, Box 198, Wagerville, Ala. 36585

MONTGOMERY DISTRICT

Antioch-Liberty: Mrs. Clark McAuley, Rt. 2, Box 125, Notasulga, Ala. 36866
Auburn, First: Dr. Floyd Vallery, 314 Gardner Dr., Auburn, Ala. 36830
Auburn, First: Dr. Ray Cavendar, 516 E. Glenn St., Auburn, Ala. 36830
°Auburn, Grace: Ann Tollison, 1627 Opelika Rd., Auburn, Ala. 36830
°Benson Ct.: Mrs. Matilda Thompson, Eclectic, Ala. 36024
Eclectic: Fred Thomas, Eclectic, Ala. 36024
Eclectic Ct: Tom N. Osborn, Rt. 2, Box 162 GG, Tallassee, Ala. 36078
Fairview: Mrs. Elsie Johnson, Rt. 2, Box 287, Montgomery, Ala. 36108
Hope Hull: Collins Gordon, Rt. 2, Box 199, Hope Hull, Ala. 36043
LaPlace: Mrs. Hoyt Sheppard, Shorter, Ala. 36075
Lee Ct.: Mrs. Leo Allen, Rt. 1, Opelika, Ala. 36801
Loachapoka: Howard Rowell, Loachapoka, Ala. 36865
Marvyn Ct.: Mrs. Barbara Whatley, Rt. 2, Auburn, Ala. 36830
Montgomery, Aldersgate: Herbert I. Burson, Jr., 3502 Royalcrest Dr., Montgomery, Ala. 36109
Montgomery, Asbury: Randall A. Estes, 231 Shady Side Lane, Montgomery, Ala. 36105
Montgomery, Burge Mem.: Donald Osgood, 1807 Austin St., Montgomery, Ala. 36110
Montgomery, Capitol Heights: H. Albert Brooks, 113 Kent St., Montgomery, Ala. 36109
Montgomery, Chisholm-Boylston: Mrs. W. H. Gandy, 515 5th St., Montgomery, Ala. 56110
°Montgomery, Dalraida: John Rowland, 3116 Dalraida Terrace, Montgomery, Ala. 36109
Montgomery, Dexter Ave.: Aubrey Jones, 3920 Princeton Rd., Montgomery, Ala. 36111
Montgomery, First: Robert Hudgins, P.O. Box 92, Montgomery, Ala. 36101
Montgomery, First: Mrs. John Bullard, 318 Anton Dr., Montgomery, Ala. 36105
Montgomery, First: Fred Sanford, 3044 S. Hull St., Montgomery, Ala. 36105
Montgomery, Frazer Memorial: Larry Robinson, 2046 Rigby St., Montgomery, Ala. 36110
Montgomery, Metropolitan: Mrs. F. C. Dacus, 2135 Mill St., Montgomery, Ala. 36105
°Montgomery, Normandale: Bob Shiver, 209 S. Anton Dr., Montgomery, Ala. 36105

Montgomery, Perry Hill: Mrs. Curtis Majors, 1172 Normac, Montgomery, Ala. 36109
Montgomery, St. James: Foy Campbell, 3636 Farrar St., Montgomery, Ala. 36105
Montgomery, St. James: Gentry Martin, 3433 S. Court St., Montgomery, Ala. 36105
Montgomery, St. Luke: J. R. Watson,
Montgomery, St. Mark: H. H. Pollitt, 1031 S. Court St., Montgomery, Ala. 36104
St. Paul-New Style: James E. Lott, 3364 E. Tuskegee Circle, Montgomery, Ala. 36108
Montgomery, Whitfield: Miss Susie Peach Foster, 1631 E. Fairview Ave., Montgomery, Ala. 36106
Montgomery, Notasulga: Morris Jones, Notasulga, Ala. 36866
*Montgomery, Oak Valley-Mulder: Mrs. W. C. Hogan, Rt. 4, Box 196, Wetumpka, Ala. 36092
Opelika, First: Stanley Drake, P.O. Box 346, Opelika, Ala. 36801
Opelika, Pepperell: Mrs. J. W. Weber, 1401 First St., Opelika, Ala. 36801
Opelika, Trinity. Thurman Turner, Rt. 4, Box 388H, Opelika, Ala. 36801
*Opelika, Wesley Mem.: Mrs. Mary Anthony, Rt. 5, Box 323, Opelika, Ala. 36801
Pierce Chapel: Mrs. Sarah Matthews, Titus Star Rt., Wetumpka, Ala. 36092
Pine Grove-Buelah: Charles Jones, Rt. 1, Box 126, Cusseta, Ala. 36852
Salem: Mrs. G. E. Smith, Rt. 1, Box 749, Phenix City, Ala. 36867
Snowdoun: Mrs. C. M. Stowers, Rt. 1, Montgomery, Ala. 36105
Tallapoosa Ct.: J. F. Ledbetter, Rt. 1, Box 259, Notasulga, Ala, 36866
*Tallassee: Carrville: Brewer Webster, Notasulga Rd., East Tallassee, Ala. 36023
Tallassee, East Tallassee: D. D. Allen, East Tallassee, Ala. 36023
Tallassee, First: Gordan Gauntt, Hudson Place, Tallassee, Ala. 36078
Titus: William Maddox, Rt. 1, Titus, Ala. 36080
Tuskegee: J. F. Segrest, Tuskegee, Ala. 36083
Tuskegee, Bowen: Mrs. Bessie Jackson, P. O. Box 489, Tuskegee Inst., Ala. 36088
*Wetumpka: M. H. Harden, 705 Mansion St., Wetumpka, Ala. 36092
Woodland: Ruth Bartlett, Pike Road, Ala. 36064

Youth Delegates

Margaret Cottle, 1311 Gilmer Ave., Tallassee, Ala. 36078
Joyce Marie Coleman, 227 Milton Rd., Montgomery, Ala. 36110

Reserves Seated

Normandale: Hoyt Fincher, 3852 Southmont Dr., Montgomery, Ala. 36105

PENSACOLA DISTRICT

Aldersgate: Reese Morton, Box 297, Barth, Fla. 32532
Atmore, First: George Van Pelt, Rt. 1, Box 140, Atmore, Ala. 36502
*McRae St.: Mrs. Mattie Farrish, Box 663, Atmore, Ala. 36502
Bay Minette, First: Mrs. Debra Lumburg, Bay Minette, Ala. 36507
Bay Minette, St. Paul: Mrs. A. D. Duck, Hoyle St., Bay Minette, Ala. 36507
*Bethel: Onree Owens, Rt. 2, Box 31, Atmore, Ala. 36502
Byrneville: L. N. Findley, Rt. 1, Jay, Fla. 32565
Canoe: Ben McKinley, Rt. 4, Atmore, Ala. 36502
Cantonment: Rudy Stewart, Maple St., Cantonment, Fla. 32533
*Century: Paul M. Jones, Box 107, Century, Fla. 32535
Chumuckla-Pine View: E. Hugh Howell, Rt. 3, Box 18, Milton, Fla. 32570
Cottage Hill: I. W. Garman, Box 452, Cantonment, Fla. 32533
Daphne: No delegate elected
Destin: William Marler, Star Rt. 52A, Destin, Fla. 32541
*Elizabeth Chapel: Gillis Nobles, Rt. 2, Milton, Fla. 32570
Fairhope: Joe Bass, Fairhope, Ala. 36532
Farm Hill: V. E. Allen, Rt. 4, Box 183, Cantonment, Fla. 32533
*Flomaton: O. W. Ingram, Box 265, Flomaton, Ala. 36441
*Foley: James Coleman, River Rd., Magnolia Springs, Ala. 36555

Ft. Walton Beach, First: James Thoreen, 33 Anastasia Dr., Ft. Walton Beach, Fla. 32548
Ft. Walton Beach, First: Mrs. Janice Wallace, 363 Osborne Dr. N.E., Ft. Walton Beach, Fla. 32548
Ft. Walton Beach, Trinity: J. W. Syfrett, 778 Pinecrest Lane, Ft. Walton Beach, Fla. 32548
Gonzalez: Mrs. Alvin Lee, Rt. 5, Box 67, Cantonment, Fla. 32533
Gulf Breeze: Royce Harper, 123 San Carlos, Gulf Freeze, Fla. 23561
Jay: Roy Ingram, Rt. 3, Box 240, Brewton, Ala. 36426
Loxley-Rosinton: Miss Rosetta Hardy, Rt. 1, Box 121, Loxley, Ala. 36551
Marlow-Gulf Shores: Roy Mikkelson, Rt. 1, Box 152, Summerdale, Ala. 36580
Mary Ester: Mrs. James Layton, 8 Maple Ave., Mary Ester, Fla. 32579
Milton, Christ Church: Charles VanLandingham, Rt. 9, Box 397, Milton, Fla. 32570
Milton, First: John Capps, Box 721, Milton, Fla. 32570
Niceville: William Meggs, Box 666, Niceville, Fla. 32578
Pace: J. T. Shofner, 315 Churuckla Rd., Milton, Fla. 32570
Pensacola: Baar St.: James Rushing, 3223 N. Franglin, Pensacola, Fla. 32505
Pensacola, Bellview: Melton Spurney, Rt. 7, Box 831G, Pensacola, Fla. 32506
*Pensacola, Brentwood: Mrs. C. C. King, 202 Yoakum Ct., Pensacola, Fla. 32505
Pensacola, Cokesbury: John Williams, 3631 Summit Blvd., Pensacola, Fla. 32503
Pensacola, Ferry Pass: Paul Knight, 951 Burgess Rd., Pensacola, Fla. 32504
*Pensacola, First: J. Harty Stump, 2011 Drake Rd., Pensacola, Fla. 32503
Pensacola, First: Mrs. Betty Caton, 2203 N. 20th Ave., Pensacola, Fla. 32503
Pensacola, Gadsden St.: J. J. Crooke, 1320 E. Bobe, Pensacola, Fla. 32503
Pensacola, Gadsden St.: Mrs. E. C. Rogers, Rt. 2, Gulf Breeze, Fla. 32561
Pensacola, Myrtle Grove: James Byrd, 830 S. Madison Dr., Pensacola, Fla. 32505
Pensacola, Pine Forest: Glenn Frank, Hillcrest Ave., Pensacola, Fla. 32505
Pensacola, Pleasant Grove: John Giles, 3608 Stonewall St., Pensacola, Fla. 32507
Pensacola, Richards Memorial: T. L. Baggett, Jr., 825 Bayshore Dr., Apt. 204, Pensacola, Fla. 32507
*Pensacola, St. Andrew: Fred Cook, 894 Blue Springs, Pensacola, Fla. 32505
Pensacola, St. Mark: Wray Lane, 929 E. Mallory, Pensacola, Fla. 32503
*Pensacola, St. Paul: Mrs. Addie June Hall, 2600 N. "B" St., Pensacola, Fla. 32501
*Pensacola, Summit Park: Connor Shaw, 201 S. Merritt, Pensacola, Fla.
*Pensacola, Warrington: Roger Murray, 311 Kalash, Warrington, Fla. 32507
Robertsdale: Harold Clendenin, Box 95, Robertsdale, Ala. 36567
Shalimar: William Stanford, 23 Marlborough Rd., Shalimar, Fla. 32579
Shalimar: Larry Parks, 208 Bayshore St., Ft. Walton Beach, Fla. 32548
Spanish Fort: Charles Freed, Rt. 3, Box 400, Spanish Fort, Ala. 36527
*Stapleton: Don Newberry, Stapleton, Ala. 36578
Stockton: Mrs. Betty Stewart, Star Rt. 414, Bay Minette, Ala. 36507
Summerdale:
Tensaw: Miss Emma Lee James, Star Rt. A, Box 202, Stockton, Alabama 36579

Youth Delegates

Randy White, 1304 N. 61st Ave., Pensacola, Fla.
Pam Hobby, 354 Chicago Ave., Valpariso, Fla. 32580
Dorothy Johnson (Tensaw Ct.)

Reserves Seated

Elizabeth Chapel: Roy Bray, Rt. 2, Milton, Fla. 32570
Flomaton: C. P. Hendricks, Box 580, Flomaton, Ala. 36441
Foley: Mrs. James Coleman, River Rd., Magnolia Springs, Ala. 36555
Gulf Shores: Mrs. Eva Nell Brannon, Box 118, Star Rt., Orange Beach, Ala. 36561
Pensacola, First: Mrs. Mildren Paul, 4998 Prieto Dr., Pensacola, Fla. 32506
Gadsden St.: T. C. Taylor, 905 E. Hatton St., Pensacola, Fla. 32503
Pensacola, St. Paul: Mrs. V. Smith, 3401 W. Bobe St., Pensacola, Fla. 32505
Robertsdale: Mrs. Hamilton Moore, Box 583, Robertsdale, Ala. 36567

SELMA DISTRICT

Autaugaville: Mrs. C. R. Jones, Box 95, Autaugaville, Ala. 36003
*Beatrice: Sigler Cater, Beatrice, Ala. 36425
*Brent: Preston James, Sr., Brent, Ala. 35034
*Cain's Chapel: Mrs. Lillian Hale, Rt. 3, Box 541, Wetumpka, Ala. 36092
Camden: Donald Link, Camden, Ala. 36726
Cedar Grove: W. W. Price, Rt. 4, Box 91, Clanton, Ala. 35045
*Centreville: Howard Cleveland, Jr., Centreville, Ala. 35042
Clanton: G. T. Murphree, 207 14th St., Clanton, Ala. 35045
Cox Chapel-Lime Springs: Mrs. Annie Radliff, RFD, Cox Chapel, Maplesville, Ala. 35750
Elmore: C. Fitz Booth, Box 68, Elmore, Ala. 36025
Forest Home: William Crenshaw, Forest Home, Ala. 36030
Fort Deposit: O. M. Edwards, Fort Deposit, Ala. 36032
Greenville, First: Howard Haygood, 822 Fort Dale Rd., Greenville, Ala. 36037
Greenville: Government St.: R. A. Thompson, Pigeon Creek, Star Rt., Greenville, Ala. 36037
Heiberger: Warren Smith, Rt. 3, Box 115, Marion, Ala. 36756
*Jemison: Mrs. Verta Mae Langston, Jemison, Ala. 35085
*Lomax-Newstyle: Mrs. Hattie Lawson, Rt. 4, Box 101, Clanton, Ala. 35045
Lowndesboro: Mrs. Clarence Dean, Lowndesboro, Ala. 36752
*Marion Junction: Jimmie Rogers, Marion Junction, Ala. 36759
Millbrook: Charles P. Bush, Box 54, Millbrook, Ala. 36054
Pine Apple: Miss Doris Till, Star Rt., Box 131, Minter, Ala. 36761
Pine Level: Mrs. Derrill Sanderson, 1114 Gaddis Ave., Prattville, Ala. 36067
*Plantersville: Marvin Warren, Plantersville, Ala. 36758
Prattville, First: Bill Davis, Box 382, Prattville, Ala. 36067
Prattville, Trinity: Mrs. Sandy Tatum, 1267 Huie St., Prattville, Ala. 36067
Robinson Springs: Mrs. Gail Bush, Box 280, Millbrook, Ala. 36054
Selma, Alabama Ave.: R. A. Brady, Jr., Rt. 3, Box 99, Selma, Ala. 36701
Selma, Church St.: Rufus Porter, 910 Houston Park, Selma, Ala. 36701
Selma, Memorial: Norman Smott, 2908 Thomas Dr., Selma, Ala. 36701
Selma, West Highland: C. A. Buxton, 108 Corley St., Selma, Ala. 36701
Thorsby: V. H. Sutlive, Box 312, Thorsby, Ala. 35171
Verbena: Stanley Davis, Rt. 2, Verbena, Ala. 36091
Walnut Creek: Reese Baker, 27 3rd Ave., Clanton, Ala. 35045

Youth Delegates

William R. Mixon, Jr., Star Rt. East, Greenville, Ala. 36037
Linda Francis Jones, 402 Thomas St., Tuscaloosa, Ala. 35401

Reserves Seated

Marion Junction: Harvey King, Marion Junction, Ala. 36759
Cain's Chapel: Mrs. Bertha Hyland, Rt. 2, Box 509, Deatsville, Ala. 36022

TROY DISTRICT

Alston-Clopton: Howell Peebles, Clopton, Ala. 36317
*Banks: James Hollis, Rt. 1, Banks, Ala. 36005
*Brantley: James Hollis, Brantley, Ala. 36009
*Brundidge: T. L. Helms: 465 Bowen, Brundidge, Ala. 36010
*Campground-Petrey: Marion Richburg, Rt. 2, Luverne, Ala. 36049
*Clayton: Frank Lloyd, Clayton, Ala. 36016
Crawford: Harry Williams, Rt. 1, Opelika, Ala. 36801
*Eufaula, First: Henry B. Gray, III, Woodland Dr., Eufaula, Ala. 36027
Eufaula, Washington St.: Mrs. Bertha Etheridge, Rt. 4, Box 19, Eufaula, Ala. 36027
Faulk Chapel: Ruth Green, Rt. 1, Ariton, Ala. 36311
*Fort Davis: Mrs. Amorette H. Fannin, Rt. 1, Perote, Ala. 36061
Glenwood: Mrs. Inez McLeod, Rt. 1, Goshen, Ala. 36035
Goshen: Glenn Carmichael, Box 37, Goshen, Ala. 36035

*Hill's Chapel: Walter Bryan, Rt. 4, Troy, Ala. 36081
Hopewell: Pat Caylor, Fitzpatrick, Ala. 36029
Hurtsboro: Henry Banks, Jr., Hurtsboro, Ala. 36860
LaPine: Ruben Ruff, Box 57, LaPine, Ala. 36046
Louisville-Clio: Mrs. C. D. Snell, Box 62, Clio, Ala. 36017
Luverne: Gerald Fowler, Luverne, Ala. 36049
Midway: Mrs. A. D. Trammell, Comer, Ala. 36018
Mt. Carmel: Moses Sellers, Rt. 1, Box 99 A, LaPine, Ala. 36046
Phenix City, Epworth: Emory Kersey, Phenix City, Ala. 36867
Phenix City, First: O. D. Williams, Rt. 1, Box 392, Seale, Ala. 36875
*Phenix City, Golden Acres: Earl Culpepper, Rt. 1, Box 246, Phenix City, Ala. 36867
Phenix City, Hillside: William W. Hardy, 2707 4th Ave., Phenix City, Ala. 36867
*Phenix City, Summerville: Charles Batastini, 3914 25th Ave., Phenix City, Ala. 36867
Phenix City, Trinity: Mrs. Leo Samhammer, 3001 Summerville Rd., Phenix City, Ala. 36867
Pike Ct.: Mrs. James Boutwell, Rt. 2, Troy, Ala. 36081
Pintlala: Mrs. Lula Mae Tyre, Hope Hull, Ala. 36043
*Pittsview: Mrs. Carma Herndon, Hatchechubbee, Ala. 36858
*Ramer: Robert F. McKinney, Pine Level, Ala. 36065
Rocky Mount: Florine Griffin, Rt. 4, Eufaula, Ala. 36027
*Rutledge: Theo Schofield, Luverne, Ala. 36049
Sandy Ridge: Hugh Thompson, Rt. 2, Greenville, Ala. 36032
Seale: Mrs. O. A. Howard, Fort Mitchell, Ala. 36856
Shady Grove: Mrs. Ruth Sermon, Shady Grove, Ala. 36074
Smiths: Les Dunning, Box 144, Smiths, Ala. 36877
Troy, First: W. R. Chapman, Needmore Rd., Troy, Ala. 36081
Troy, Park St.: Mrs. Louise Wakefield, 215 Glenwood Rd., Troy, Ala. 36081
Union Springs, First: Mrs. Lynn Jinks, Jr., Rt. 2, Union Springs, Ala. 36089
Union Springs, St. Paul: David Finney, 421 Rennie St., Union Springs, Ala. 36089
*White Oak-Liberty: Mrs. Clint Carter, McLendon Dr., Abbeville, Ala. 36310
Williams-Tennille: Mrs. Hilton Carter, Box 145, Brundidge, Ala. 36010

Youth Delegates

Patricia Culpepper, Rt. 2, Box 130, Louisville, Ala. 36048
Frank Hanson, Rt. 5, Box 291, Phenix City, Ala. 36867

Reserves Seated

Brundidge: Knox Ryals, 329 N. Main, Brundidge, Ala. 36010
Campground-Petrey: Margaret Petrey, Petrey, Ala. 36062
Eufaula, First: Harry Nelson, Ridge Ave., Eufaula, Ala. 36027
Fort Davis: W. Foster Eich, Jr., Box 47, Fort Davis, Ala. 36031
Hopewell: A. S. Hooks, Rt. 2, Union Springs, Ala. 36089
Hurtsboro: C. H. Owens, Hurtsboro, Ala. 36860
Phenix City, First: Ronald L. Campion, Rt. 6, Box 667, Phenix City, Ala. 36867
Pittsview: Mrs. Jane Bradley, Cottonton, Ala. 36851
Union Springs, St. Paul: Mrs. Carolyn L. Green, Rt. 1, Box 39, Hardaway, Ala. 36039

THE ROLL OF LOCAL PREACHERS

Name	Address	Charge Conference
ANDALUSIA DISTRICT		
DEMOPOLIS DISTRICT		
Peter Wallace	Box 253, Butler, Ala. 36904	Butler Circuit
Abner Milton	Rt. 2, Box 61, Eutaw, Ala. 35462	Eutaw Circuit
Atkin M. Bumpers	Rt. 1, Jackson, Ala. 36545	McCann's Chapel
W. E. Mellown	York, Ala. 36925	York
Aden Felps	Rt. 2, Moundville, Ala. 35474	Mt. Hermon
DOTHAN DISTRICT		
Timothy Ross Trent	Rt. 1, Box 213, Ozark, Ala. 36360	
MARIANNA DISTRICT		
Clyde C. Colvin (E)	Rt. 3, Box 285, DeFuniak Springs, Fla. 32433	Center Ridge
MOBILE DISTRICT		
Raymond Stiles	125 Garnett Ave., Mobile, Ala. 36604	Broad Street
William Clemons	Rt. 4, Box 904, Theodore, Ala. 36582	Wesley-Theodore
MONTGOMERY DISTRICT		
Walter Bozeman	3549 Princess Ann Ct., Montgomery, Ala. 36109	Dalraida
Calvin Martin	3529 Princess Ann Ct., Montgomery, Ala. 36109	Aldersgate
James Mitchell	4 Oak Forest Dr., Montgomery, Ala. 36109	Aldersgate
Joe Bob Snider	2302 Cherry St., Montgomery, Ala.	Aldersgate
PENSACOLA DISTRICT		
Madison Black	Rt. 1, Box 365, Atmore, Ala. 36502	Canoe
William C. Ervin	5660 Gainswood Ct., Pensacola, Fla. 32506	Gonzalez
Hosea W. Fitch	Gonzalez, Fla. 32569	Gonzalez
Charles L. Freed	Spanish Fort, Ala. 36527	Spanish Fort
Luther Gandy	San Carlos Hotel, Pensacola, Fla. 32501	First
Mrs. Addie June Hall	2600 N. "B" St., Pensacola, Fla. 32501	St. Paul
Brasher V. Miller	815 E. Gadsden St., Pensacola, Fla. 32502	Gadsden St.
Rufus Poe	Spanish Fort, Ala. 36527	Spanish Fort
Conner Shaw	201 S. Merritt, Pensacola, Fla. 32504	Summit Park
Douglas Trant	4870 Woodcliff Dr., Pensacola, Fla. 32504	Cokesbury
James E. Vance	6225 Gull Point Rd. Pensacola, Fla. 32504	St. Mark
W. Henry Watson, Jr.	5602 N. Walton, Pensacola, Fla. 32503	
Marvin White	1304 N. 61st St., Pensacola, Fla.	Myrtle Grove
Leslie Wiley	Rt. 3, Box 722, Cantonment, Fla. 32533	Farm Hill
SELMA DISTRICT		
Mrs. Ruth Mims Marcus	607 Jackson St., Clanton, Ala. 35045	Walnut Creek
TROY DISTRICT		

ROLL OF CHURCH LAY LEADERS
and
COMPOSITION OF THE PASTORAL CHARGES

CHARGE	CHURCH	LAY LEADER	ADDRESS
		ANDALUSIA DISTRICT	
Andalusia:			
	First	Dr. D. H. McWhorter	P.O. Box 1418, Andalusia, Ala. 36420
Andalusia-West End:			
	Red Level	Robert Foshee	Red Level, Ala. 36474
	Oak Grove	Hubert Grissett	Rt. 4, Andalusia, Ala. 36420
	West End	Bill Bankston	502 2nd St., Andalusia, Ala. 36420
Baker:			
	Baker	Roy Laing	Baker, Fla. 32531
Bermuda:			
	Baggett's Chapel	Lavon Pruitt	Rt. 1, Repton, Ala. 36475
	Belleville	Hughes Jones	Rt. 1, Castleberry, Ala. 36432
	Bermuda	Grady Watson, Jr.	Rt. E, Repton, Ala. 36475
	Owen's Chapel	Jim Owens	Rt. E, Repton, Ala. 36475
Alco:			
	Alco	M. D. Huff	Rt. 2, Brewton, Ala. 36426
	Pollard	Johnny White	Pollard, Ala. 36472
East Brewton:			
	Cedar Hill	B. F. Findley	Andrew Jackson St., East Brewton, Ala. 36426
	East Brewton	Gilbert Watson	East Brewton, Ala. 36426
Brewton, First:			
	First	Angus Mason	Brewton, Ala. 36426
	May Creek	Roy Burnham	Rt. 1, Brewton, Ala. 36426
Bolling:			
	Bolling	Mrs. Doris Solomon	Bolling, Ala. 36007
	New Home	Wilburn Bush	Rt. 3, Georgiana, Ala. 36033
	Rhodes Chapel	Harold Watson	Rt. 3, Georgiana, Ala. 36033
Castleberry:			
	Castleberry	Robert C. Salter	Castleberry, Ala. 36432
	Holly Grove	Titus Kirksey	Rt. 1, Castleberry, Ala. 36432
Corner Creek:			
	Corner Creek	J. W. Lowery	Rt. 2, Florala, Ala. 36442
	Lime Springs	Charles Bowden	Rt. 3, Samson, Ala. 36477
Crestview:			
	First	Joseph Stokes	897 "B" St., Crestview, Fla. 32536
	Friendship	D. R. Goodwin	Hwy. 85 S., Crestview, Fla. 32536
	New Bethel	Robert Johnson	228 Cross St., Crestview, Fla. 32536
Douglas Chapel:			
	Douglas Chapel	Alexander McGowin	Rt. 1, Brewton, Ala. 36426
	Dixie	Mrs. J. R. Ward	Rt. 7, Andalusia, Ala. 36420
Dozier:			
	Cameron Chapel	Bonnard Presteott	Rt. 1, Brantley, Ala. 36309
	Dozier	George Maddox	Dozier, Ala. 36028
	Oakey Streak	Loren Smith	Rt. 2, Evergreen, Ala. 36401
	Searight	Mrs. R. R. Lowman	Rt. 2, Dozier, Ala. 36028
Elba:			
	Elba	Kasper W. Anderson	Box 393, Elba, Ala. 36323
	Ham Chapel	Eugene Lee	Rt. 5, Elba, Ala. 36323
Evergreen:			
	Evergreen	Luther Gowder	Evergreen, Ala. 36401
	Hamden Ridge	Sam Salter	Rt. 1, Castleberry, Ala. 36432
Evergreen Circuit:			
	Brownville	Clarence Brown	Rt. 1, Owassa, Ala. 36468
	Mount Union	A. D. Smith	Rt. C, Evergreen, Ala. 36401
St. Paul:			
	Sandbar		
	Shiloh		
	Sparta Hill		
	St. Paul	Edward Whittle	221 Cemetery St., Evergreen, Ala. 36401
Exeel:			
	Exeel	A. T. McQueen	508 Dennis St., Monroeville, Ala. 36460
Florala:			
	Florala	John Baldwin	Stella St., Florala, Ala. 36442

Frisco City:

Frisco City	Jimmy Tatum	Frisco City, Ala. 36445
Mexia	George Sessions	Rt. 1, Frisco City, Ala. 36445

Georgiana:

Georgiana	Hunter Watson	Georgiana, Ala. 36033
Oak Grove	Tilford Blackmon	Rt. 2, Georgiana, Ala. 36033

Georgiana Circuit:

Friendship	Rabon Matthews	Rt. 2, Georgiana, Ala. 36033
New Prospect	J. R. Steward	Rt. 1, Georgiana, Ala. 36033
Wesley Chapel	L. D. Phillips	Rt. 2, Georgiana, Ala. 36033

Hopewell:

Hopewell	James Goolsby	Rt. 1, Florala, Ala. 36442
Christian Home	W. T. Kilpatrick	Rt. 1, Florala, Ala. 36442

Kinston:

County Line	Charles Mallory	Rt. 1, Kinston, Ala. 36453
Kinston	Joseph Saunders	Kinston, Ala. 36453

McKenzie:

Antioch	Mrs. Arra Terry	Crestview, Fla. 32536
McKenzie	Glenn Huggins	Rt. 2, McKenzie, Ala. 36456
Vera Cruz	George Bullock	Rt. 2, Red Level, Ala. 36474
Welcome	Mrs. Henry Wiggins	Rt. 2, McKenzie, Ala. 36456

Monroeville:

Franklin	Foster Johnson	Franklin, Ala. 36444
Monroeville	John B. Barnett, Jr.	Monroeville, Ala. 36460

Mount Zion, East:

Bethel	Mrs. W. C. Grant	Rt. 2, Dozier, Ala. 36028
Gantt	C. W. Ellenburg	Rt. 1, Dozier, Ala. 36028
Mt. Zion, East	John Clark	Rt. 2, Andalusia, Ala. 36420

Mount Zion, West:

Mt. Pleasant	John Griffin	Rt. 1, Evergreen, Ala. 36401
Purnell	David Burt, Jr.	Rt. 2, Evergreen, Ala. 36401
Mt. Zion, West	James Cook	Rt. 1, Evergreen, Ala. 36401

Opp, First:

First	Charles Nelson	Box 127, Opp, Ala. 36467
Rose Hill	John Frank Jones	Rt. 1, Dozier, Ala. 36028

Opp Memorial:

Liberty	E. C. Griffin	Rt. 2, Elba, Ala. 36323
Memorial	Lamar Morris	Rt. 2, Opp, Ala. 36467

Repton Circuit:

Hartwood	James Johnson	Lenox, Ala. 36454
Repton	Aubrey Evers	Repton, Ala. 36475
Spring Hill	Harold Hanks	Rt. 1, Repton, Ala. 36475
Wallace	Autrey Hammac	Rt. 4, Brewton, Ala. 36426
Woodlawn	Grady Williamson	Rt. 1, Monroeville, Ala. 36460

Samson:

Piney Grove	Rollen Day	Rt. 1, Samson, Ala. 36477
Samson	Donald Wells	Samson, Ala. 36477

Sepulga Circuit:

Asbury	Tolbert Miller	Rt. 1, Georgiana, Ala. 36033
Bethel	Alvin Mixon	Rt. 1, Georgiana, Ala. 36033
Bethlehem	Roy Covan	Rt. 1, Pine Apple, Ala. 36768
Concord	Mrs. Lucille Brantley	Rt. 1, Garland, Ala. 36448
Jenkins Chapel	John Owens	Rt. 1, Pine Apple, Ala. 36768
Providence	Earl Casey, Jr.	Rt. 3, Georgiana, Ala. 36033

Uriah:

Coley Chapel	Arthur Coley	Rt. 2, Atmore, Ala. 36502
Megargel	John Elvin Till	Frisco City, Ala. 36445
Mineola	John Weatherford	Rt. 1, Uriah, Ala. 36480
Uriah	Gene Garrett	Box 8, Uriah, Ala. 36480

DEMOPOLIS DISTRICT

Akron Circuit:

Clark Chapel	Wallace Buchanna	Box 88, Gainesville, Ala. 35464
Jackson Chapel	Perry White	Rt. 1, Box 89, Sawyerville, Ala. 36776
Johnson Hill	Walter Davis	Rt. 3, Gainesville, Ala. 35464
St. Matthews	Warren Avery	Box 183, Okron, Ala. 35441

Allen:

Allen	Warner Wosnig	Grove Hill, Ala. 36451
Bethel	Mitt Presnell	RFD, Whatley, Ala. 36482
Gainestown	Grady Morgan	Barlow Bend, Ala. 36506
Gosport	Joe Day	Gosport, Ala. 36450
Perry Chapel	C. F. McLean	Rt. 2, Jackson, Ala. 36545
Walker Springs	Woodrow Dailey	Walker Springs, Ala. 36586

Bashi:

Bashi	R. L. Ingram	Star Rt. 3, Thomasville, Ala. 36784
Creel's Chapel	Herman Phillips	Morvin, Ala. 36762
Evan's Chapel	Milton Bagley	Rt. 2, Thomasville, Ala. 36784

Butler:

Butler	Eason Butler	Butler, Ala. 36904
Mt. Sterling	Charles Norwood	Rt. 2, Butler, Ala. 36904

Butler Circuit:

St. Mary	Jefferson Ridgeway	Rt. 1, Box 15, Butler, Ala. 36904
St. Paul: Toxey	Mrs. Nettie Lymon	Rt. 1, Box 148, Toxey, Ala. 36921
Wesley Chapel	Joe Tyson	Rt. 2, Box 187, Butler, Ala. 36904

Coatopa:

Bellamy	Charles Duke	Bellamy, Ala. 36901
Belmont	Joe Bates	Rt. 1, Coatopa, Ala. 35450
Brewerville	Dr. Nat Reed, Jr.	Livingston, Ala. 35470
Whitfield	T. J. Steinwinder	Whitfield, Ala. 35594

Coffeeville:

Campbell	Mrs. H. E. Williams	Campbell, Ala. 36727
Coffeeville	Jude Bumpers	Coffeeville, Ala. 36524
Salipta	Mrs. C. C. McKelvey	Salipta, Ala. 36570
Union Chapel	Mrs. Gordon Fails	Salipta, Ala. 36570

Demopolis:

Demopolis	M. S. Brasfield, Jr.	Demopolis, Ala. 36732

Epes:

Epes	Charles Greenlee	Epes, Ala. 35460

Eutaw:

Eutaw	Dr. J. S. Morris, Sr.	Eutaw, Ala. 35462
Forkland	Sterling Parker	Forkland, Ala. 36740
Salem	Truman Mayo	4846 Virginia Circle, Tuscaloosa, Ala. 35401

Eutaw Circuit:

Mt. Sinai	Mrs. Amanda Burton	Rt. 3, Box 67C, Eutaw, Ala. 35462
Springfield	Abner Milton	Rt. 2, Box 61, Eutaw, Ala. 35463
St. Paul	Ennis Johnson	306 Kirksey Ave., Eutaw, Ala. 35462

Gainesville:

Emelle	J. D. Stegall	Emelle, Ala. 35459
Gainesville	R. E. Falls	Gainesville, Ala. 35464
Geiger	Mrs. Charles Hutchison	Rt. 1, Box 177, Emelle, Ala. 35459
Sardis	Mrs. J. T. Beasley	Boligee, Ala. 35443

Gastonburg:

Gastonburg	George Fendley	Catherine, Ala. 36728
Magnolia	F. J. Norris	Magnolia, Ala. 36754

Geiger Circuit:

Mt. Moriah	Mrs. L. L. Childress	Rt. 2, Box 67, Boligee, Ala. 35443
Oak Grove	James Montgomery	General Delivery, Clinton, Ala. 35448
Soul Chapel	Mrs. Cora Jones	Emelle, Ala. 35459
St. Paul No. 2	Mrs. Lydia Wilson	Rt. 2, Box 144, Eutaw, Ala. 35462

Gilbertown:

Gilbertown	Alton Land	Gilbertown, Ala. 36908
Toxey	Marvin Gates	Toxey, Ala. 36921
Pleasant Hill	Mrs. Leo Gibson	Rt. 1, Gilbertown, Ala. 36908

Greensboro:

Akron	Meek Ramey	Akron, Ala. 35462
Flatwood	James Johnson	Sawyerville, Ala. 36776
Greensboro	L. E. Gates	10 Erwin Woods, Greensboro, Ala. 36744

Grove Hill:

Fulton	Roy Welch	Fulton, Ala. 36446
Grove Hill	William C. Brady, Jr.	Grove Hill, Ala. 36451
Hebron	Bob Pruett	Rt. 1, Grove Hill, Ala. 36451

Jackson:

First	Ernest Woodson	161 Walnut St., Jackson, Ala. 36545
McCann's Chapel	W. E. McVay	Rt. 1, Box 14-C, Jackson, Ala. 36545
Union	Harry Harrell	Rt. 1, Box 92, Jackson, Ala. 36545
Wesley Chapel	A. M. Bumpers	Rt. 1, Box 145E, Jackson, Ala. 36545

Linden:

Jefferson	Clark Wilburn	Rt. 1, Demopolis, Ala. 36732
Linden	Hubert Smith	301 Church St., Linden, Ala. 36748

Livingston:

Livingston	Clinton McClure	Box 618, Livingston, Ala. 35470

Lisman:

Bethel	Mrs. Maggie Land	Gilbertown, Ala. 36908
Christophers Chapel	Neal Allen	Jachin, Ala. 36910
Halsell	N. O. Lewis	Halsell, Ala. 36909
Lisman	T. L. Allen	Cromwell, Ala. 36904
Pushmataha	Larry McKenzie	Pushmataha, Ala. 36917
Ward (Coke's Chapel)	F. C. Reaves	Ward, Ala. 36922

Marion:

Marion	Thomas B. Yeager, Jr.	Box 340, Marion, Ala. 36756

Marion Circuit:

Antioch	T. B. Hicks	Box 205, Newbern, Ala. 36765
Simpson Chapel	Mrs. Bessie Goldsby	Rt. 3, Box 50, Marion, Ala. 36756
Zion Chapel	Richard Smith	Box 275, Marion, Ala. 36756

Melvin:

Bridgewater	Claude Gavin	Needham, Ala. 36915
Melvin	A. D. Dikes	Quitman, Miss. 39355
New Lusk	Thomas Hearn	Needam, Ala. 36915

Moundville:

China Grove	Odis Tucker	Moundville, Ala. 35474
Havana	E. W. Hill	Rt. 2, Moundville, Ala. 35474
Moundville	W. J. Chandler	P.O. Box 308, Moundville, Ala. 35474
Steward	W. W. Duncan	Rt. 2, Moundville, Ala. 35474

Mt. Hermon:

Liberty	Howard Smithson	Moundville, Ala. 35474
Mt. Carmel	Mrs. Marion Hamm	Rt. 2, Greensboro, Ala. 36744
Mt. Hermon	George Thomas	Rt. 1, Greensboro, Ala. 36744
Pleasant Valley	F. W. Barnette	Rt. 2, Marion, Ala. 35756
Ramey Chapel	Hartford Crawford	Rt. 1, Greensboro, Ala. 36744
Oak Grove	Henry Childs	Box 332, Newbern, Ala. 36765
Shiloh	Asa Nichols	Box 681, Newbern, Ala. 36765
Marietta	David Perry	Rt. 3, Box 100, Marion, Ala. 36756

Pine Hill:

Arlington	Mrs. Dan Cook	Rt. 1, Pine Hill, Ala. 36769
Kimbrough	Henry Jordan	Kimbrough, Ala. 36746
Pine Hill	Harry Mason	Pine Hill, Ala. 36769
Wesley Chapel	Vurbee Agee	Dixons Mills, Ala. 36736

Silas:

Aquilla	Tom Beeton	Rt. 2, Waynesboro, Miss. 39267
Bladen Springs	Frank Dahlberg	Bladen Springs, Ala. 36902
Barrytown	J. C. Hamrick	Gilbertown, Ala. 36908
Cullomburg	Pete Stanley	Cullomburg, Ala. 36920
Providence	James Brown	Rt. 1, Millry, Ala. 36558
Silas	Brown Wimberly	Silas, Ala. 36919

Sweet Water:

Camp Ground	Ashby Woolf	Myrtlewood, Ala. 36763
Payne's Chapel	S. T. Lewis	Sweet Water, Ala. 36782
Sweet Water	Carl Walker	Sweet Water, Ala. 36782

Thomaston:

Dayton	S. D. McKnight	Dayton, Ala. 36731
Dixon's Mills	J. P. Bedingfield	Dixon's Mills., Ala. 36736
Half Acre	Mrs. Thomas Jordan, Jr.	Myrtlewood, Ala. 36763
Myrtlewood	William Sansing	Myrtlewood, Ala. 36763
Old Spring Hill	Lewis Allen	Rt. 1, Gallion, Ala. 36742
Thomaston	Clifford Mitchell	Thomaston, Ala. 36783

Thomasville:

Liberty	Mrs. E. B. Davis	Catherine, Ala. 36728
Thomasville	Lavern Mott, Sr.	P.O. Box 368, Thomasville, Ala. 36784

Trinity:

Pelham	Robert James	Ward, Ala. 36923
Trinity	Robert McKenzie	Lavaca, Ala. 36911

Uniontown:

Faunsdale	Roy Hereford, Jr.	Faunsdale, Ala. 36738
Hobson-Bethel	Paul Owens	Newbern, Ala. 36765
Uniontown	LeRoy Head	Uniontown, Ala. 36786

Whatley-Lower Peach Tree:

Cane Creek	Ed Kennedy	Lower Peach Tree, Ala. 36751
Lower Peach Tree	Mrs. L. L. Jeffrey	Lower Peach Tree, Ala. 36751
Whatley	Mrs. Leonard Huggins	Whatley, Ala. 36482

York:

Chestnut Grove	Joe T. Alexander	129 Fifth Ave., York, Ala. 36925
Cuba	Charles Allen	P.O. Box 43, Cuba, Ala. 36907
York	Ronald Harwell	408 Altman St., York, Ala. 36925

DOTHAN DISTRICT

Abbeville:

Abbeville	John W. Carr	102 Ward Drive, Abbeville, Ala. 36310

Ariton:

Ariton	M. A. Lewis	Rt. 2, Ozark, Ala. 36360
Pleasant Ridge	Kenneth Ezell	Rt. 1, Ariton, Ala. 35311

Asbury:
Asbury ..... J. D. Thames ..... Rt. 1, Chancellor, Ala. 36316

Ashford:
Ashford ..... W. H. Brown ..... Ashford, Ala. 36312

Bethel:
Bethel ..... Barlow Murphy ..... Rt. 1, Ozark, Ala. 36360

Bethlehem-Red Hill:
Bethlehem ..... T. M. Wilcox ..... Rt. 3, Bonifay, Fla. 32425
Red Hill ..... Curtis Whitaker ..... Rt. 3, Bonifay, Fla. 32425

Black:
Black ..... Bobby Enfinger ..... Black, Ala. 36314
Millville ..... Ed Outlaw ..... Rt. 1, Black, Ala. 36314

Coffee Springs:
Center Ridge ..... Wilbur Week ..... Coffee Springs, Ala. 36318
Coffee Springs ..... T. G. Holmes ..... Rt. 1, Coffee Springs, Ala. 36318

Columbia:
Columbia ..... Douglas Laye ..... Columbia, Ala. 36319
Haleburg ..... George Grimesley ..... Rt. 1, Columbia, Ala. 36319
Mt. Zion ..... Russell White ..... Rt. 2, Columbia, Ala. 36319

Cottonwood:
Cottonwood ..... Wyatt Lewis ..... Cottonwood, Ala. 36320
Rocky Creek ..... Bobby Hall ..... Rt. 2, Ashford, Ala. 36312

Daleville:
Daleville ..... Pat Kesler ..... 10 Culpepper St., Daleville, Ala. 36322

Dothan, Cloverdale:
Cloverdale ..... W. L. Clearman ..... Rt. 1, Box 81, Headland, Ala. 36345

Dothan, Curtis Memorial:
Curtis Memorial ..... Tommy Arledge ..... 500 Rabchere St., Dothan, Ala. 36301
Kinsey ..... Bobby Ross ..... Rt. 5, Dothan, Ala. 36301

Dothan, First:
First ..... Dr. Dan Helms ..... 1903 Deerpath Rd., Dothan, Ala. 36301

Dothan, Highland Park:
Highland Park ..... R. E. Metcalf ..... 1303 W. Woodland Dr., Dothan, Ala. 36301

Dothan, LaFayette St.:
LaFayette St ..... Jack Ussery ..... P.O. Box 1127, Dothan, Ala. 36301

Echo Circuit:
Brown ..... Taft Snell ..... Rt. 1, Skipperville, Ala. 36374
Center ..... Luther Miller ..... Newville, Ala. 36352
Echo ..... Marvin Riley ..... Ozark, Ala. 36360
Wesley Chapel ..... Mike Riley ..... Rt. 1, Skipperville, Ala. 36374

Enterprise, First:
First ..... Clem Maynard ..... 101 Rosewood St., Enterprise, Ala. 36330

Enterprise,
Pleasant Ridge ..... Grady Strength ..... Rt. 1, Enterprise, Ala. 36330

Enterprise, St. Luke:
St. Luke ..... Ed Trawick ..... 405 Gibson, Enterprise, Ala. 36330

Enterprise,
St. Paul ..... Roscoe Welch ..... 121 Byrd St., Enterprise, Ala. 36330
Wesley Chapel ..... Charles Lott ..... Rt. 2, New Brockton, Ala. 36351

Geneva, First:
First ..... Donald Hornsby ..... 108 N. Madison St., Geneva, Ala. 36340
Pleasant Ridge ..... Mrs. Ed Brannon ..... Rt. 2, Samson, Ala. 36477

Geneva, Westside:
Providence ..... Astor Stewart ..... Rt. 1, Chancellor, Ala. 36316
Westside ..... Junior Ward ..... 800 W. Pine St., Geneva, Ala. 36340

Hartford, First:
First ..... A. A. Smith ..... P. O. Box 7 Hartford, Ala. 36344
Tabernacle ..... Jake Spivey ..... Hartford, Ala. 36344
St. Paul ..... Paul Stanley ..... Hartford, Ala. 36344

Headland:
Headland ..... Julian Epps ..... Headland, Ala. 36345

Madrid:
Madrid ..... Hubert Smith ..... Madrid, Ala. 36348
St. Mary ..... Don Buntin ..... Rt. 1, Cottonwood, Ala. 36320

Midland City:
Midland City ..... Harold Ferguson ..... Midland City, Ala. 36350

Mt. Carmel:
Mt. Carmel ..... James D. Hawkins ..... Rt. 1, Midland City, Ala. 36350

Mt. Hebron:
Mt. Hebron ..... Emmett Scott ..... Box 37, Pinckard, Ala. 36371

Mt. Zion:
Mt. Zion.....Russell White.....Rt. 2, Columbia, Ala. 36319

Napier:
Napier.....Jack Bass.....Rt. 6, Dothan, Ala. 36301

New Brockton:
New Brockton.....Frank Jeter.....Rt. 2, New Brockton, Ala. 36451

Newton:
Newton.....Marcus H. Rosser.....Newton, Ala. 36352
Springhill.....Mrs. Louise Bagwell.....Rt. 3, Ozark, Ala. 36360

Ozark:
First.....Sammy Carroll.....Squirrel Dr., Ozark, Ala. 36360

Ozark, Pleasant Hill:
Pleasant Hill.....Eugene Sullivan.....Rt. 2, Ozark, Ala. 36360
Post Oak.....Frank Marshall.....Rt. 4, Ozark, Ala. 36360

Ozark, Westview Heights:
Westview Heights.....Skip Harris.....103 Berkshire Dr., Ozark, Ala. 36360

Pinckard:
Pinckard.....J. P. Walton.....Pinckard, Ala. 36371
Winslett's Chapel.....Miss Maude Lee.....Rt. 5, Dothan, Ala. 36301

Piney Grove:
Piney Grove.....William A. Blount.....Rt. 2, Box 74A, Dothan, Ala. 36301
Whitaker.....J. D. Knight.....Rt. 1, Slocomb, Ala. 36375

Pleasant Grove:
Pleasant Grove.....Mr. Addie Habbard.....Rt. 2, Graceville, Fla. 32440

Pondtown:
Pondtown.....Herman Outlaw.....Rt. 2, Hartford, Ala. 36344

Popular Head-Cedar Grove:
Cedar Grove.....G. W. Gilbert.....RFD, Geneva, Ala. 36340
Poplar Head.....Marcus Huggins.....RFD, Geneva, Ala. 36340

Sardis:
Midway.....Lee Yarbrough.....Rt. 2, Geneva, Ala. 36340
Sardis.....S. M. Gilmore....P.O. Box 123, Chancellor, Ala. 36316

Sardis-Midway:
Sardis.....E. A. Whitehead.....Rt. 3, Hartford, Ala. 36344

Skipperville:
Asbury.....J. D. Strickland.....Rt. 1, Ozark, Ala. 36360
Mabson.....Tommy Spurlock.....Ozark, Ala. 36360
Magnolia.....Calvin Turner, Sr.....Rt. 2, Skipperville, Ala. 36374
Skipperville.....Tom Mathison.....Rt. 1, Skipperville, Ala. 36374

Slocomb:
First.....Zalma Chitty.....Slocomb, Ala. 36375
Hurricane.....Rudolph Wright.....Hartford, Ala. 36344
Lee's Chapel.....

Sylvan Grove:
Blackwoods.....Graves Deal.....Headland, Ala. 36345
Sylvan Grove.....Michael Woodham.....Rt. 2, Midland City, Ala. 36371

Tabernacle (Dothan):
Marvern.....Mrs. J. W. Paul.....Rt. 5, Dothan, Ala. 36301
Tabernacle.....Dudley Kornegay.....Rt. 1, Dothan, Ala. 36301

Tabernacle (Enterprise):
Tabernacle.....Don Mixon.....Rt. 2, New Brockton, Ala. 36351

Taylor-Big Creek:
Big Creek.....J. L. Napier.....Rt. 7, Dothan, Ala. 36301
Taylor.....Mrs. Jess Parker.....Rt. 1, Dothan, Ala. 36301

Webb:
Webb.....Gavin Watley.....Rt. 4, Dothan, Ala. 36301

Wesley Chapel:
Oak Grove.....Mrs. Gladys Howell.....Hartford, Ala. 36344
Wesley Chapel.....Rusty Fulford.....Hartford, Ala. 36344

MARIANNA DISTRICT

Altha:
Altha.....J. O. Graham.....Altha, Fla. 32421

Bascom:
Bascom.....George R. Lawrence.....Rt. 3, Box 238-1, Marianna, Fla. 32446

Blountstown:
Blountstown.....Phillip McKnight.....Blountstown, Fla. 32424
Williams Memorial.....Paul Griffin.....Rt. 1, Blountstown, Fla. 32424

Bonifay:
Bonifay.....Shouppe Howell.....904 Waukesha St., Bonifay, Fla. 32425

Bruce:

Black Creek	Jewel Simmons	Rt. 1, Box 402, Freeport, Fla. 32439
Bruce	Kenna Z. Pate	Bruce, Fla. 32655
Point Washington	John Fonville	Point Washington, Fla. 32454
Red Bay	Hughie Infinger	Red Bay, Fla. 32455

Center Ridge:

Center Ridge	Johnnie Herring	Rt. 3, DeFuniak Springs, Fla. 32433
Darlington	R. A. Fuller	RFD, Westville, Fla. 32464
Gaskin	James King	Rt. 2, DeFuniak Springs, Fla. 32433
Otter Creek	Joe Hicks	RFD, Ponce de Leon, Fla. 32455
Piney Grove	Miss Rose Henley	Rt. 3, DeFuniak Springs, Fla. 32433

Chipley:

Chipley	J. M. Engram	North 6th St., Chipley, Fla. 32428

Cypress:

Cypress	Julian Pelt	P.O. Box 127, Cypress, Fla. 32432
Grand Ridge	Doyle Bake	Grand Ridge, Fla. 32442

DeFuniak Springs First:

Alaqua	Johnnie Bass	Rt. 4, DeFuniak Springs, Fla. 32433
First Church	S. W. Houston	Rt. 4, Box 203, DeFuniak Springs, Fla. 32433

Wesley Chapel:

Wesley Chapel	W. D. Pullem	21st and Orange St., DeFuniak Springs, Fla. 32433

Freeport:

Freeport	P. M. Hurst	Freeport, Fla. 32439
Portland	F. H. Suggs	Rt. 1, Freeport, Fla. 32439
Venter's Memorial	Buddy Davidson	Seminole Subdivision, Niceville, Fla. 32578

Galilee:

Galilee	Charles Whitehurst	Rt. 4, Graceville, Fla. 32440
Campellton	Gerald Mason	Campbellton, Fla. 32426

Graceville:

Graceville	DeVon Smith	Graceville, Fla. 32440

Greenwood:

Greenwood	Robert Pender	Greenwood, Fla. 32443

Honeyville:

Highland View	Harley Roberts	Port St. Joe, Fla. 32456
Honeyville	Oscar Reid	Wewahitchka, Fla. 32465
Overstreet	Mrs. Annie Cook	Overstreet, Fla. 32453

Malone:

Friendship		
Malone	Homer Deuel	Rt. 1, Malone, Fla. 32445

Marianna, First:

First Church	Wayne Mixson	Rt. 3, Box 33-V, Marianna, Fla. 32446

Marianna, Grace:

Bright Prospect	Mrs. Green Walters	Rt. 1, Box 601, Marianna, Fla. 32446
Alford	Troy B. Syfrett	Alford, Fla. 32420
Cottondale	Charles Sales	Cottondale, Fla. 32431
Grace	Cullen Thompson	105, Charles St., Marianna, Fla. 32446
Kynesville	W. W. Morris	Rt. 4, Marianna, Fla. 32446

Calloway:

Calloway	Alvin Garrison	Rt. 2, Box 625, Panama City, Fla. 32401

Panama City, First:

First Church	L. D. McGill	200 Hollis Ave., Panama City, Fla. 32401

Panama City, Forest Park:

Forest Park	Robert L. Jordan	2307 Drummond Ave., Panama City, Fla. 32401

Panama City, Highland Park:

Highland Park	Paul Harris	Rt. 1, Box 852, Panama City, Fla. 32401

Lynn Haven:

Lynn Haven	O. E. Tucker	2811 E. 13th St., Panama City, Fla. 32401
Green Hills	Geneva E. Knecht	Box 3472, Panama City, Fla. 32401

Parker:

Parker	John Baisky	Box 10303, Panama City, Fla. 32401
Mexico Beach	Charles Parker	Box 123, Mexico Beach, Fla. 32410

Saint Andrew:

Saint Andrew	Herman Rooks	1206 W. 12th St., Panama City, Fla. 32401

Panama City, St. Mark:
St. Mark....James Jones....1502 W. 10th St., Panama City, Fla. 32401

Trinity:
Trinity....Truett Hughes....3035 E. 5th St., Panama City, Fla. 32401
Springfield....C. H. Brogdon....2931 E. 11th Ct. Panama City, Fla. 32401

Woodlawn:
Woodlawn....Frank Sutton....Quarters M Osprey Lane, Panama City, Fla. 32401
Gulfview....T. R. Potter....16350 Lullwater Dr., Panama City, Fla. 32401

Ponce de Leon:
Ponce de Leon....Mrs. J. C. Scruggs, Jr....Ponce de Leon, Fla. 32505
New Hope....J. B. Stanley....Vernon, Fla. 32462
Pleasant Grove....Mrs. Pleasy Collins....Rt. 2, Chipley, Fla. 32428
Westville....Willard Gallahan....Westville, Fla. 32464

Port St. Joe:
Port St. Joe....Wayne Taylor....1508 Palm Blvd., Port St. Joe, Fla. 32456

Salem:
Salem....Milton Kolmetz....109 S. 6th S., Chipley, Fla. 32428
Mt Zion....Homer Worley....Rt. 1, Graceville, Fla. 32440
Wausau....Homer Phillips....Wausau, Fla. 32463
White Oak....J. P. Syfrett....RFD, Chipley, Fla. 32428

Shady Grove:
Shady Grove....Claude L. Alford....RFD, Grand Ridge, Fla. 32442

Sneads:
Sneads....R. B. Tyre....Box 220, Sneads, Fla. 32460

Spring Hill:
Spring Hill....Harvy Sharron....RFD, Graceville, Fla. 32446
New Home....Mrs. Magdalene Lassiter....RFD, Chipley, Fla. 32428
Orange Hill....Clayton Bush....Rt. 1, Chipley, Fla. 32428

Vernon:
Vernon....Alex D. Sappo....Vernon, Fla. 32462
Lakeview....G. E. Savage....Rt. 1, Chipley, Fla. 32428
Moss Hill....T. I. Tiller....Rt. 1, Chipley, Fla. 32428

Wewahitchka:
Wewahitchka....Robert Murphy....Wewahitchka, Fla. 32463

MOBILE DISTRICT

Bayou La Batre:
Bayou La Batre....Edward Ishee....Box 701, Bayou La Batre, Ala. 36509

Calvert-McIntosh:
Calvert....J. D. Woodward....Calvert, Ala. 36513
McIntosh....G. G. Woodward, Jr....McIntosh, Ala. 36533

Chatom-Chalker Memorial:
Chatom....Hiller Dickerson....Chatom, Ala. 36518
Chalker Memorial....Boyd Harris, Jr....Seaboard, Ala. 36573

Chunchula:
Chunchula....Robert Smith....Chunchula, Ala. 36521

Citronelle-Aldersgate:
Aldersgate....Levi Hopkins....Rt. 1, Mt. Vernon, Ala. 36560
Citronelle....Fred Malone....Citronelle, Ala. 36522

Coden-Zirlott Road:
Coden....Ralph Bosarge....Grand Bay, Ala. 36541
Zirlott Road....Buck Blakney....Rt. 1, Coden, Ala. 36523

Dauphin Island:
Dauphin Island....Creed Richman....Dauphin Island, Ala. 36528

Deer Park-Fruitdale:
Deer Park....Sherwood Dees....Deer Park, Ala. 36529
Epworth....J. B. Courtney....Vinegar Bend, Ala. 36584
Fruitdale....Mrs. Gertrude Williams....Fruitdale, Ala. 36539

Grand Bay-Irvington:
Grand Bay....Frank Breitling....Grand Bay, Ala. 36541
Irvington....B. W. French....Rt. 1, Box 19, Irvington, Ala. 36544

Millry:
Barlow....Isham Scarbrough....Rt. 2, Millry, Ala. 36558
Minerva Memorial....Agnew Bradley....Millry, Ala. 36558
Millry....Charles Crawford....Millry, Ala. 36558
Mount Carmel....Hayward Dixon....Millry, Ala. 36558

Mobile:
Ashland Place....Walter E. Underwood....160 Roberts St., Mobile 36604
Broad Street....Raymond Williams....1160 Arlington St., Mobile, Ala. 36605

Chickasaw	Willard Dahlberg	304 S. Boulevard, Chickasaw, Ala. 36611
Crawford Chapel	A. B. Ducitt, Jr.	4908 Moffatt Rd., Mobile, Ala. 36608
Dauphin Way	J. W. Tarlton, III	504 W. Ridgelawn Dr., Mobile, Ala. 36608
Forest Hill	S. C. Bradford	1112 Lynn Park Ct., Mobile, Ala. 36608
Fulton Heights	Ray Carpenter	1913 Nice Ave., Mobile, Ala. 36605
Government Street	W. V. McRaney	1900 Oak Knoll Dr., Mobile, Ala. 36607
Grace	Gary Porter	Rt. 2, Box 344, Mobile, Ala. 36609
Kingswood	R. E. Kennedy	4204 Taurus Dr., Mobile, Ala. 36609
Oakdale	W. B. McKenzie	2066 S. Gimon Cr., Mobile, Ala. 36605
Pleasant Valley	Robert Wigfield	2711 Thompson Dr., Mobile, Ala. 36606
Sage Ave	Earl Pappas	106 S. Sage Ave., Mobile, Ala. 36606
St. Francis St	Yuell Bussey	3906 Montclair Way, Mobile, Ala. 36608
Saint John	James Robertson	5773 Honor St., Mobile, Ala. 36608
Saint Mark	Herron Lord	4450 Winnie Way Dr., Mobile, Ala. 36608
South Brookley:		
Fowl River	Ken Thorman	Rt. 2, Theodore, Ala. 36582
South Brookley	Jim Watt	2204 Staples Rd., Mobile, Ala. 36608
Spring Hill Avenue:		
Spring Hill Avenue	Charles Sweeney	1624 Crestwood Dr., Mobile, Ala. 36618
Toulminville:		
Toulminville	S. L. Morrissette	1863 Seale St., Mobile, Ala. 36617
West Side:		
West Side	Lloyd N. Barnett	114 Emogene Place, Mobile, Ala. 36606
Mount Vernon:		
Mount Vernon	Milton L. Waite	Mt. Vernon, Ala. 36560
Pine Grove-Ebenezer:		
Ebenezer	Aubrey Kelly	1123 Cherry St., Jackson, Ala. 36545
Pine Grove	Simeon Daniels	Leroy, Ala. 36548
Eight Mile-Georgetown:		
Eight Mile	Vernon Duck	4218 S. Chesterfield Dr., Eight Mile, Ala. 36613
Georgetown	Virgil Miller	Citronelle, Ala. 36522
Prichard, First:		
First	Neal Davis, Jr.	228 Birmingham St., Mobile, Ala. 36610
Plateau-Creola:		
Creola	James Edward Brown	Creola, Ala. 36525
Plateau	J. E. Williamson	319 Dakota Ave., Prichard, Ala. 36610
Whistler:		
Hubbard Memorial	Tom Sheppard	611 Spring St., Mobile, Ala. 36617
Whistler	Alfred Wilbur	1317 W. Turner Rd., Prichard, Ala. 36610
St. Stephens:		
Midway	Robert L. Grimes	St. Stephens, Ala. 36569
New Hope	Robert Elmore	Frankville, Ala. 36538
St. Stephens	Beverly Wilson	St. Stephens, Ala. 36569
Saraland:		
Saraland	L. C. Butts	619 Lee St., Saraland, Ala. 36571
Satsuma:		
Satsuma	James Meriwether	Box 501, Satsuma, Ala. 36572
Sunflower:		
Bethel	W. A. Knight	Seaboard, Ala. 36573
Sims Chapel	Herschel Robinson	Rt., McIntosh, Ala. 36553
Sunflower	Donald Gartman	Sunflower, Ala. 36581
Theodore:		
Theodore	Roy Howard	Rt. 2, Box 291, Theodore, Ala. 36582
Wesley Circuit:		
Theodore	William Clemons	Rt. 4, Box 904, Theodore, Ala. 36582
Wesley Chapel	Milton Robinson	Rt. 2, Box 504, Daphne, Ala. 36526
Wilmer-Tanner Williams:		
Tanner Williams	Allen Williams	Wilmer, Ala. 36587
Wilmer	M. B. Tanner	Wilmer, Ala. 36587

MONTGOMERY DISTRICT

Antioch-Liberty:
- Antioch — Ted Baker — No. 1, Paxton Drive, East Tallassee, Ala. 36024
- Liberty — Frances Hood — Rt. 1, Notasulga, Ala. 36866

Auburn, First:
- First — A. W. Jones — Auburn, Ala. 36830

Auburn, Grace:
- Grace — Dr. Sam Coker — Rt. 3, Box 99, Auburn, Ala. 36830

Benson Circuit:
- Bethel — Charlie Tawson — 313 3rd St., Tallassee, Ala. 36078
- Benson — Dwight Hicks — Ourtown Rd., Alexander City, Ala. 35010
- Chapel — Gaddis Brown — Rt. 2, Box 16, Eclectic, Ala. 36024

Eclectic Circuit:
- Eclectic — E. B. Johnson — Eclectic, Ala. 36024
- Cedar Grove — Mrs. Minnie Thompson — Box 208, Tuskegee Inst., Ala. 36088
- Oak Valley — Nenan Jackson — Rt. 1, Box 55, Wetumpka, Ala. 36092
- St. Paul — Tom N. Osborn — Rt. 2, Box 162 GG, Tallassee, Ala. 36078

Fairview:
- Fairview — Richard Robertson — 207 Geary Dr., Montgomery, Ala. 36108

Hope Hull:
- Hope Hull — Ray Calloway — Rt. 1, Hope Hull, Ala. 36043

La Place:
- Bradford Chapel — Clifford Ledbetter — 3615 Willow Lane Dr., Montgomery, Ala 36109
- LaPlace — Harold Noble — Shorter, Ala. 36075
- Neal's Chapel — Velma Godfrey — Rt. 1, Hardaway, Ala. 36039

Lee Circuit:
- Hopewell — Otis Story — Rt. 1, Salem, Ala. 36814
- Morris Chapel — Lloyd Corbett — Rt. 1, Salem, Ala. 36814
- Pierce Chapel — John Harris — Rt. 2, Opelika, Ala. 36801

Loachapoka:
- Gold Hill — Robert Heath — Rt. 2, Waverly, Ala. 36879
- Loachapoka — John Adams — Loachapoka, Ala. 36874
- Roxana — George Morman — Rt. 2, Waverly, Ala. 36879
- Sardis — Charles Farrow — Alexander City, Ala. 36019

Marvyn Circuit:
- Marvyn — David Ingram — Rt. 2, Opelika, Ala. 36801
- Society Hill — Kelly Sistrunk — Rt. 2, Opelika, Ala. 36801
- Watoola — John Jenkins — Rt. 2, Opelika, Ala. 36801
- Williams Chapel — L. T. Craft — Rt. 1, Box 233, Tuskegee, Ala. 36083

Montgomery:
- Aldersgate — J. D. Cates — 3653, Bennet Dr., Montgomery, Ala. 36109
- Asbury — Randall Estes — 231 Shadydale Lane, Montgomery, Ala. 36105
- Burge Memorial — Lamar Johnson — 1625 Billings St., Montgomery, Ala. 36104
- Capitol Hgts — R. A. Avinger — 410 Bellehurst Dr., Montgomery, Ala. 36109
- Chisholm — R. T. Wingard — 319 Ferryway, Montgomery, Ala. 36109
- Boylston — James A. Goodman — Rt. 3, Box 363, Montgomery, Ala. 36111
- Dalraida — Harold Meeks — 326 Sterling Dr., Montgomery, Ala. 36109
- Dexter Ave — W. A. Paulk — 1201 Westmoreland St., Montgomery, Ala. 36106
- First — Dr. Hugh Praytor — 3340 Fernway Dr., Montgomery, Ala. 36111
- Frazer Memorial — Larry Robinson — 2046 Rigby St., Montgomery, Ala. 36110
- Metropolitan — Nathanial Dacus — 2135 Mill St., Montgomery, Ala. 36105
- Normandale — James Mathis — 1115 Devonshire Dr., Montgomery, Ala. 36111
- Perry Hill — W. R. Agerton — 1906 Cottingham Dr., Montgomery, Ala. 36111
- St. James — Robert Gatewood — 2624 Oxford Dr., Montgomery, Ala. 36111
- St. Luke — Jimmy Hinds — 926 Parkwood Dr., Montgomery, Ala. 36109
- St. Mark's — W. W. Paris — 101 S. Lewis St., Montgomery, Ala. 36107

St. Paul-New Style:
New Style.....Evander Anthony.....Rt. 4, Box 260 H, Wetumpka, Ala. 36092
St. Paul.....James E. Lott.....3364 E. Tuskegee Circle, Montgomery, Ala. 36108
Whitfield.....E. P. Moody.....3132 Lexington Rd., Montgomery, Ala. 36106

Notasulga:
Notasulga.....B. B. Darnell.....Rt. 2, Notasulga, Ala. 36866

Oak Valley-Mulder:
Mulder Memorial.....Earl Knox.....Rt. 4, Wetumpka, Ala. 36092
Oak Valley.....H. H. Fuller.....Rt. 2, Eclectic, Ala. 36024

Opelika First:
First.....W. H. Donavan.....1111 Collinwood Dr., Opelika, Ala. 36801
Trinity.....Hugh Dean Fuller 903 McClure, Opelika, Ala. 36801
Wesley Memorial.....Don Johnson... 2605 Pine Knoll, Opelika, Ala. 36801

Pepperell:
Opelika United.....E. N. Slagle.....1913 1st Ave., Opelika, Ala. 36801
Pepperell.....H. L. Lanier, Jr.....2504 Pepperell Pky., Opelika, Ala. 36801

Pierce Chapel-Union:
Central.....Dallas Fulmer.....511 Fifth St., Montgomery, Ala. 36110
Pierce Chapel.....Bab Brand.....Rt. 1, Wetumpka, Ala. 36092
Union.....Hardaway Johnson.....Eclectic, Ala. 36024
Wallsboro.....Prentice Farrow.....429 E. Shawnee Dr., Montgomery, Ala. 36107

Pine Grove-Beulah:
Beulah.....L. C. Brown.....Rt. 1, Fairfax, Ala. 36854
Pine Grove.....Kenneth McKenie.....Rt. 1, Riverview, Ala. 36872

Salem Circuit:
Pitts Chapel.....T. M. Watkins....Rt. 4, Box 259, Opelika, Ala. 36801
Salem.....
Union Grove.....Bob Sawyer....Rt. 1, Box 757, Phenix City, Ala. 36867

Snowdoun:
Snowdoun.....James Wilborn.....3624 Farrar St., Montgomery, Ala. 36015

Tallapoosa Circuit:
New Prospect.....Fred Ledbetter.....Rt. 1, Notasulga, Ala. 36866
Pentecost.....Howard Roberson.....Rt. 2, Box 102, Waverly, Ala. 36879
Union.....Luther Ellison.....Rt. 1, Dadeville, Ala. 36853

Tallassee-Carrville:
Carrville.....O. S. Blake.....Box 82, East Tallassee, Ala. 36023
East Tallassee.....Houston Flurry....16 Alber, East Tallassee, Ala. 36023
First.....Wilson Patterson.....Box 292, Tallassee, Ala. 36078

Titus Circuit:
Titus United.....Grady Rowell.....Rt. 1, Titus, Ala. 36080
(Bryck, Carolina, Harmony)
Providence.....Pete Holman.....Rt. 1, Titus, Ala. 36080

Tuskegee:
Tuskegee.....John Collier....801 N. Maple St., Tuskegee, Ala. 36083
Armstrong.....Paul Whatley.....Rt. 2, Notasulga, Ala. 36866

Tuskegee-Bowen:
Bowen.....Fred Rowe.....Box 73, Tuskegee Inst., Ala. 36088
Brown Grove.....Ernest Findley.....311 N. West St., Union Springs, Ala. 36089

Wetumpka:
Wetumpka.....C. E. Weldon, Jr.....Cecil, Ala. 36013

Woodland:
Woodland.....Eugene Crouch.....Cecil, Ala. 36013

PENSACOLA DISTRICT

Aldersgate:
Aldersgate.....Clete Clark.....Rt. 2, Cantonment, Fla. 32533

Atmore:
First.....J. M. Mays....1111 South Pressley, Atmore, Ala. 36502

Atmore: McRae Street
Lottie.....D. S. Jones.....Star Rt. A, Atmore, Ala. 36502
McRae Street.....Robert Brown.....Rt. 1, Box 264, Atmore, Ala. 36502
Perdido.....Forrest Weekley.....Perdido, Ala. 36562

Bagdad:
Bagdad.....M. M. Gibson.....Bagdad, Fla. 32350
Mae Edwards.....Edward Tinsley.....Rt. 7, Box 81, Milton, Fla. 32570

Bay Minette:

First	John Chason	Box 120, Bay Minette, Ala. 36507
St. Paul	Edward Irven	603 E. 7th Street, Bay Minette, Ala. 36507

Bethel:

Bethel	T. O. Owens	Rt. 2, Atmore, Ala. 36502

Byrneville:

Annie Jones	Curtis Byrd	Rt. 1, Atmore, Ala. 36504
Byrneville	Fred Covan	Box 176, Rt. 1, Century, Fla. 32535
Mt. Carmel	James Hendricks	Rt. 1, Box 102, Jay, Fla. 32565

Canoe:

Canoe	J. M. Black	Atmore, Ala. 36502
Fidelis	Wade Bishop	Rt. 1, Box 220, Jay, Fla. 32535

Cantonment:

Allen Memorial	J. E. Taylor	Rt. 2, Box 218, Cantonment, Fla. 32533
Lathram's Chapel	Aubie Fillimgrim	Rt. 2, Box 588, Cantonment, Fla. 32533

Century:

Century	Paul Jones	Century, Fla. 32535
McDavid	William Van Merkestyne	McDavid, Fla. 32568

Chumuckla-Pineview:

Chumuckla	Copeland Griswold	RFD, Milton, Fla. 32570
Pineview	James Lee	Rt. 3, Jay, Fla. 32565

Cottage Hill:

Barrineau Park	W. M. Barrineau	Rt. 2, Box 562, Cantonment, Fla. 32533
Clear Springs	John E. Barnett	Rt. 4, Box 180B, Cantonment, Fla. 32533
Cottage Hill	I. W. Garman	Box 452, Cantonment, Fla. 32533

Daphne:

Daphne	Bobby Brown	P.O. Box 55, Daphne, Ala. 36526

Destin:

Destin	Ross Marler	Box 312, Destin, Fla. 32541

Elizabeth Chapel:

Elizabeth Chapel	Robert Conway	Rt. 2, Box 277, Milton, Fla. 32570

Fairhope:

Fairhope	W. D. Jones	355 Patlynn Dr., Fairhope, Ala. 36532

Farm Hill:

Farm Hill	Tony Paternoster	P.O. Box 398, Cantonment, Fla. 32533
New Hope	Edmund Hare	Cantonment, Fla. 32533

Flomaton:

Flomaton	P. A. Straughn	Flomaton, Ala. 36441

Foley:

Foley	William Hust	P.O. Box 232, Foley, Ala. 36535

Ft. Walton Beach:

First	Don Anchors	216 Fliva Ave., N.W., Ft. Walton Beach, Fla. 32548
Mary Esther	Dean Willis	108 Destin Dr., Ft. Walton Beach, Fla. 32548
Trinity	Don Sears	675 Fairway Dr., Ft. Walton Beach, Fla. 32548

Gonzalez:

Gonzalez	W. R. Pope	Rt. 3, Box 186, Pensacola, Fla. 32503

Gulf Breeze:

Gulf Breeze	Dr. Don Jacobs	585 Bay Cliff Circle, Gulf Breeze, Fla. 32561

Jay:

Jay	Roy Ingram	Rt. 3, Brewton, Ala. 36426

Loxley-Rosinton:

Loxley	Miss Rosetta Hardy	Rt. 1, Box 121-O, Loxley, Ala. 36551
Rosinton	Don Canaan	Loxley, Ala. 36551

Marlow-Gulf Shores:

Gulf Shores	Joe Cleveland	P.O. Box 87, Orange Beach, Ala. 36561
Marlow	R. W. Teem	Rt. 1, Summerdale, Ala. 36580

Milton:

Christ Church	Felton Smith	Rt. 2, Box 370, Milton, Fla. 32570
First	John Capps	Box 721, Milton, Fla. 32570

Niceville:

Niceville	Mrs. James Meigs	Box 666, Niceville, Fla. 32578

Pace:

Pace	R. W. Cook	Rt. 2, Box 97, Milton, Fla. 32570

Pensacola:

Baar St.	James Rushing	3223 Franklin St., Pensacola, Fla. 32501
Bellview	Reason Sherouse	Rt. 7, Box 318, Pensacola, Fla. 32506
Cokesbury	Don H. Lehman	2245 McCutchen Place, Pensacola, Fla. 32503
Ensley	James D. Hoffman	213 Holly St., Pensacola, Fla. 32504
Ferry Pass	Aron Reed	2317 Abbie Lane, Pensacola, Fla. 32504
First Church	Russell Hudson	2130 Copeley Dr., Pensacola, Fla. 32503
Gadsden Street	J. V. Wyatt	3730 Bonner Rd., Pensacola, Fla. 32503
Myrtle Grove	James Byrd	836 S. Madison, Pensacola, Fla. 32506
Pine Forest	W. W. Thompson	Rt. 8, Box 419., Pensacola, Fla. 32506
Pleasant Grove	John Giles	3608 Stonewall, Pensacola, Fla. 32507
Richards Memorial	L. W. Maygarden, Jr.	3000 W. LaRua, Pensacola, Fla. 32505
St. Andrew	T. J. LeMaster	4534 St. Nazaro Pensacola, Fla. 32505
St. Mark	E. J. Cowen	6541 Antietam, Pensacola, Fla. 32504
St. Paul	Mrs. Addie June Hall	2600 N., "B" St., Pensacola, Fla. 32501
Summit Park	Rex Weeks	3250 Rothschild, Pensacola, Fla. 32503
Warrington	Burrel Summer	415 Gibbs Road, Pensacola, Fla. 32507

Robertsdale:

Robertsdale	Walter Penry	Rt. 2, Box 175C, Daphne, Ala. 36526

Shalimar:

Shalimar	G. W. Hendricks	4 Roundabend Road, Shalimar, Fla. 32579

Spanish Fort:

Spanish Fort	Robert Wells	107 Spanish Main, Spanish Fort, Ala. 36527

Stapleton:

Stapleton	C. M. Head	Stapleton, Ala. 36578

Stockton:

Guy's Chapel	Mrs. Ed Hall	Rt. 1, Perdido, Ala. 36562
Latham	Jay Powell	P.O. Box 204, Stockton, Ala. 36579
Mamie's Chapel		
Montpellier		
Stockton	C. D. Cox	Stoekton, Ala. 36579

Summerdale:

Summerdale	William Dugan	Box 243, Elberta, Ala. 36530

Tensaw-St. John:

Little Zion	Samuel James, Jr.	Star Rt. A, Box 202, Stockton, Ala. 36579
St. John		

SELMA DISTRICT

Autaugaville:

Autaugaville	O. L. Sanderson	Autaugaville, Ala. 36003
Ivy Creek	R. H. Shaekleford, Jr.	Rt. 1, Box 103, Autaugaville, Ala. 36003

Beatriee:

Beatriee	John M. Stallworth	Beatrice, Ala. 36425
Peterman	Roger Chandler	Peterman, Ala. 36471
Pine Orehard	Randolph Raines	Tunnel Springs, Ala. 36479

Brent:

McDaniel Memorial	Leon Elam	Brent, Ala. 35034
Pondville	Ed Mayfield	Brent, Ala. 35034
Tabernaele	Spinks Hicks	Centreville, Ala. 35042
Wesley Chapel	Johnnie Ray	Centreville, Ala. 35042

Cain's Chapel:

Cain's Chapel	R. D. Metcalf	Rt. 2, Deatsville, Ala. 36022

Camden:

Camden	D. D. Link	Camden, Ala. 36726
Canton Bend	Clarenee Smith	Camden, Ala. 36726

Cedar Grove:

Cedar Grove	W. W. Price	Rt. 4, Clanton, Ala. 35045
Pleasant Grove	Houston Mims	RFD, Clanton, Ala. 35045

Centreville:

Centreville	H. L. Cleveland	Box 166, Centreville, Ala. 35042
Sandy Chapel	W. E. Hamerie	Centreville, Ala. 36022

Clanton:

First	Campbell White	Box 66, Billingsley, Ala. 36006

Elmore:

Deatsville	Mrs. W. H. Van Matre	Deatsville, Ala. 36022
Elmore	Fitz C. Booth	Elmore, Ala. 36025
Myrick Chapel	H. L. Nelson	Rt. 1, Deatsville, Ala. 36022

Forest Home:

Forest Home	Clarence Giddens	Forest Home, Ala. 36030
Gidden's Chapel	Lamar Giddens	Rt. 3, Greenville, Ala. 36037
Liberty	Gene Bush	Rt. 4, Greenville, Ala. 36737
Monterey	Arthur Till	Rt., Forest Home, Ala. 36030
Pine Flat	Mrs. Helen Poole	Forest Home, Ala. 36030

Fort Deposit:

Fort Deposit	O. M. Edwards	Ft. Deposit, Ala. 36032

Greenville:

First	John F. Reynolds	SRE, Greenville, Ala. 36737

Greenville-Government Street:

Government Street	Harold Sirmon	Rt. 2, Greenville, Ala. 36737
St. Paul	R. A. Thompson	Rt. 1, Greenville, Ala. 36737
Oak Grove	Beta C. Godwin	Rt. 2, Fort Deposit, Ala. 36032

Heiberger:

Bethlehem	Harland Tubbs	Rt. 2, Brent, Ala. 35034
Heiberger	J. F. Rinehart	Rt. 3, Marion, Ala. 35034
Mt. Nebo	Thomas Hill	Marion, Ala. 35034

Jemison:

Jemison	R. B. Johnson	Jemison, Ala. 35085

Lomax-New Style:

New Style	Robert Benson	Rt. 4, Box 109, Clanton, Ala. 35045

Lowndesboro:

Burkville	Robert Long	Rt. 2, Box, 355, Montgomery, Ala. 36108
Benton	Don W. Freeman	Rt. 1, Hayneville, Ala. 36040
Hayneville	William L. Coker	Hayneville, Ala. 36040
Lowndesboro	Mrs. G. T. Meadows	St. Clair, Ala. 36744

Marion Junction-Orrville:

Center Chapel	Walter C. Givan	Safford, Ala. 36773
Marion Junction	Clarence King	Marion Junction, Ala. 36259
Orrville	Euel Baker	Safford, Ala. 36773

Millbrook:

Millbrook	Cecil M. Lewis	Rt. 2, Box 320, Millbrook, Ala. 36054

Pine Apple:

Farmville	Roy Bush	Minter, Ala. 36761
Furman	Cecil Shanks	Furman, Ala. 36741
Hopewell	Fred Till	McWilliams, Ala. 36753
McWilliams	Clem Pettie	McWilliams, Ala. 36753
Pine Apple	Jack Tracy	Pine Apple, Ala. 36768

Pine Level-Booth:

Booth	George Rucker	Rt. 3, Prattville, Ala. 36067
Pine Level	Mack Robinson	1625 Robinson Hill Rd., Montgomery, Ala. 36107

Plantersville:

Maplesville	J. P. Thomas	Maplesville, Ala. 36750
Plantersville	Marvin Warren	Plantersville, Ala. 36758
Pleasant Valley	Henry L. Colee	Jones, Ala. 36749

Prattville-Trinity:

First	W. A. Newby	316 Pratt St., Prattville, Ala. 36067
Mt. Zion	E. W. Murphree	Rt. 3, Prattville, Ala. 36067
Trinity	Talmadge Cox	114 Williams Ct., Prattville, Ala. 36067

Robinson Springs:

Robinson Springs	Earl Anderson	Rt. 2, Box 358, Millbrook, Ala. 36054

Selma:

Alabama Avenue	Thomas E. Cooper	2016 Third St., Selma, Ala. 36701
Oak Grove	Joe Frank Godwin	Bragg, Ala. 36761
Burnesville	Mrs. Walter Hubbard	Rt. 3, Selma, Ala. 36701
Church Street	W. Milam Turner, Jr.	7 Mimosa, Selma, Ala. 36701
Memorial	Dan Clower	2018 Bienville St., Selma, Ala. 36701
Summerfield	Mrs. L. N. Brady	Rt. 2, Box 276, Selma, Ala. 36701

Selma-West Highland-Union:

West Highland	C. A. Buxton	108 Corley St., Selma, Ala. 36701
Union	C. G. Nolen	1900 Old Orrville Rd., Selma, Ala. 36701

Thorsby Circuit:

Billingsley	Irwin Golson	Rt. 1, Maplesville, Ala. 36750
Cox Chapel	Andrew Davenport	Rt. 1, Maplesville, Ala. 36750
Lime Springs	H. S. Stephens	Rt. 5, Clanton, Ala. 35045
Mt. Nebo	Charles Mims	Rt. 4, Clanton, Ala. 35045
Thorsby	Marion Smith	Thorsby, Ala. 35171

Verbena Ct:

Mt. Pisgah	Stanley Davis	Rt. 1, Verbena, Ala. 36091
Pleasant Hill	C. E. Headley	Billingsley, Ala. 36006
Shady Grove	Steve Thetford	Rt. 3, Verbena, Ala. 36091
Verbena	Excell Howard	Verbena, Ala. 36091

Walnut Creek:

Isabella	A. M. Middlebrooks	Rt. 1, Thorsby, Ala. 35171
Pleasant Grove	John E. Hosey	RFD, Clanton, Ala. 35045
Randolph	Mims Cleveland	Randolph, Ala. 36792
Walnut Creek	Cleveland Driver	Rt. 5, Clanton, Ala. 35045

TROY DISTRICT

Alston-Clopton:

Adams Chapel	K. J. McGilvary	Rt. 1, Clayton, Ala. 36016
Clopton	Mrs. Dan Trawick	Rt. 2, Ozark, Ala. 36360
Edwin	William Covington	Rt. 1, Clayton, Ala. 36016
Texasville	William J. Adams, Jr.	Rt. 2, Clayton, Ala. 36016

Banks:

Banks	Mrs. Clifford Carroll	Banks, Ala. 36005
Murphy's Chapel	J. B. Money	Rt. 6, Troy, Ala. 36081

Brantley:

Brantley	H. C. Foster	Brantley, Ala. 36009
Brunson's Chapel	James Capps	Brantley, Ala. 36009

Brundidge:

Brundidge	Tommy Strother	Rammage Cir., Brundidge, Ala. 36010

Camp Ground-Petrey:

Camp Ground	P. M. Jones	Rt. 2, Luverne, Ala. 36049
Petrey	Kirk Spradley	Petrey, Ala. 36062

Clayton:

Clayton	Frank Floyd	Clayton, Ala. 36016
Street Memorial	Floyd Green	Ft. 3, Clayton, Ala. 36016

Crawford:

Antioch	I. W. Allen	Rt. 2, Salem, Ala.
Crawford	John A. Peppers	Rt. 3, Opelika, Ala. 36801

Eufaula:

Epworth	Luke Wise	Rt. 4, Box 205 C, Eufaula, Ala. 36027
First	Carman Houston, Jr.	Barbour Lane, Eufaula, Ala. 36027
Washington St.	Archie Clark	Holleman Dr., Eufaula, Ala. 36027

Faulk Chapel-Elamville:

Elamville	Bert Middlebrooks	Rt. 1, Ariton, Ala. 36311
Faulk Chapel	Delmar Roberts	Rt. 2, Clio, Ala. 36017

Fort Davis:

Fort Davis	Walter Vail	Armstrong, Ala. 36002

Glenwood:

Glenwood	Steve Brown	Glenwood, Ala. 36034

Goshen:

Goshen	Glenn Carmichael	Goshen, Ala. 36035
Henderson	Gerald Schofield	Troy, Ala. 36081
Little Oak	Mrs. Marvin Blackwell	Troy, Ala. 36081

Hopewell:

Hopewell	T. S. Turnipseed, Jr.	Rt. 1, Mathews, Ala. 36052
Mt. Hilliard	A. S. Hooks	Rt. 2, Union Springs, Ala. 36089

Hurtsboro:

Hurtsboro	E. L. Torbert, Jr.	Box 185, Hurtsboro, Ala. 36860

LaPine:

Bradleyton	F. D. Bright	Rt. 1, Grady, Ala. 36036
Hill's Chapel	Julius Smilie	Grady, Ala. 36036
LaPine	Ben Spear	LaPine, Ala. 36046
Tabernacle	Sam Sanderson	Rt. 1, Letohatchee, Ala. 36047

Louisville-Clio:

Clio	Alto Jackson	Clio, Ala. 36017
Louisville	Bill Stephens	Louisville, Ala. 36048

Luverne:

Luverne	Dr. Warren Williams	Luverne, Ala. 36049
Mount Ida	Lomax Walker	Rt. 2, Luverne, Ala. 36049

Midway:

Batesville	Lee Lawrence	Rt. 1, Comer, Ala. 36018
Comer	Alfred Grant	Comer, Ala. 36018
Midway	Alfred Adams	Midway, Ala. 36053
Spring Hill	W. E. Roland	Comer, Ala. 36018

Mt. Carmel:

Lamar Memorial	Dr. Matt Holmes	Letohatchee, Ala. 36047
Mt. Carmel	C. F. Bibb	3714 S. Court St., Montgomery, Ala. 36105

Phenix City:

Epworth	Doug Cameron	318 S. 16th St., Phenix City, Ala. 36867
First	James P. Malloy	Box 85, Smith's, Ala. 36877
Golden Acres	Fred Grimes	701 33rd Avenue, Phenix City, Ala. 36867
Hillside	John Pitts	Rt. 4, Box 294, Phenix City, Ala. 36867
Summerville	R. D. McGraw	P.O. Box 294, Penix City, Ala. 36867
Trinity	Bobby Joe Martin	502-27th St., Phenix City, Ala. 36867

Pike Circuit:

Carr's Chapel	Jack Boswell	Ebenezer, Troy, Ala. 36081
Center Ridge	John O. Grimes	Rt. 2, Troy, Ala. 36081
Union Hill	Norman Enzor	Rt. 6, Troy, Ala. 36081

Pintlala:

Pintlala	Carroll Mosley	Hope Hull, Ala. 36043

Pittsview:

Hatchechubbee	Kline Lloyd	Hatchechubbee, Ala. 36858
Jernigan	John Bradley	Cottonton, Ala. 36851
Pittsview	Wm. McCoy Burt	Pittsview, Ala. 36871
Uchee	Mrs. Frank Persons	Rt. 1, Hatchechubbee, Ala. 36871

Pleasant Hill:

Perote	Judge Fred Main	Perote, Ala. 36061
Pleasant Hill	Frank Brabham	Banks, Ala. 36005

Ramer-Pine Level:

Pine Level	George Turnipseed	Rt. 2, Grady, Ala. 36036
Ramer	W. W. Sellers	Rt. 1, Ramer, Ala. 36069
Orion	Robert Sellers	Rt. 2, Troy, Ala. 36081

Rutledge:

Live Oak	Max Jeffcoat	508 Jeffcoat St., Luverne, Ala. 36049
Mt. Zion	Mrs. Louise Massey	Honorville, Ala. 36042
Rutledge	C. W. Kilpatrick	Luverne, Ala. 36049
Vernledge	Mancil Fowler	Rt. 1, Luverne, Ala. 36049

Sandy Ridge:

Bethel	Ulrick McCranney	Rt. 2, Fort Deposit, Ala. 36032
Sandy Ridge	C. B. Carlton, Jr.	Rt. 1, Fort Deposit, Ala. 36032
Spring Hill	Price Jones	Rt. 2, Greenville, Ala. 36032

Seale:

Alexandria	Ray Herbert	Fort Mitchell, Ala. 36856
Seale	Ed Pritchett	Seale, Ala. 36875

Shady Grove:

Ansley	Atley Jeffcoat	Ansley, Ala. 36001
Oak Grove	Ronald Powell	Rt. 1, Troy, Ala. 36081
Shady Grove	Mrs. Opal Fannin	Shady Grove, Ala. 36074

Springhill:

Chestnut Grove	Basil Crook	Rt. 1, Jack, Ala. 36346

Smith's:

Smith's	Dean Grizzle	Rt. 2, Box 762, Phenix City, Ala. 36867

Troy:

First	Thomas Murphree	105 Forrest Terrace, Troy, Ala. 36081
Park Street	J. W. Law	119 Hilltop Drive, Troy, Ala. 36081

Union Springs:

Aberfoil	J. C. Blue	Rt. 1, Union Springs, Ala. 36089
Fitzpatrick	J. J. Moon	108 Hunter St.,
Union Springs	Thomas Gilbreath	722 Pittman, Union Springs, Ala. 36089

St. Paul:

St. Paul	David Finney	421 Rennie St., Union Springs, Ala. 36089
Locust Bluff	John W. DeRamus	Box 8, Booth, Ala. 36008

White Oak-Liberty:

Liberty	Lamar Dominey	Rt. 3, Abbeville, Ala. 36310
White Oak	E. P. Calhoun	Rt. 1, Eufaula, Ala. 36027

Williams-Tennille:

Friendship	William Gardner	304 Pine St., Brundidge, Ala. 36010
Tennille	L. B. Bowden	Rt. 2, Brundidge, Ala. 36010
Williams Chapel	Herbert Whatley	Rt. 1, Brundidge, Ala. 36010

Rocky Mount:

Rocky Mount	Edward T. Griffin	Bakerhill, Ala. 36004

DIVISION III—CHRONOLOGICAL ROLL AND PASTORAL SERVICE RECORD

CONFERENCE SERVICE OF MINISTERIAL MEMBERS

(For basis of service years, see Discipline, Par. 1618)

M — M. E. Church; MRPF — Ministers Reserve Pension Fund; P — M.P. Church; Received from other denomination; Re — Re-admitted.

(A) Roll of Retired Ministers

No.	Name	Admission Trial	Admission Full	Annual Conf.	Year Ret'd	Without Annuity	Years Service
1.	Paul, Elza B.	1905	1907	Alabama	1950		45
2.	McLeod, Norman B.	1908	1910	Alabama	1957		48½
3.	Shafer, A. Earl	1909	1912	Alabama	1955		45¼
4.	Childs, Ernest A.	1909	1912	Alabama	1961		51½
5.	Gilmer, Luther S.	1910	1913	Alabama	1956	1	44½
6.	Herndon, Virgil C.	1911		Tennessee (MRPF)			1¾
		T1913	1914	North Alabama			13
			T1926	Alabama	1956		30
7.	Phillips, Walter O.	1911	1913	Alabama	1954	5½	37
8.	Frazer, G. Stanley	1911		Alabama			1
		T1912	1913	North Georgia			8
			T1920	North Carolina			1
			T1921	North Alabama			1
			T1922	North Georgia		12	0½
			R1935	Florida			
			T1935	Alabama	1957		22
9.	Holman, Ernest M.	1915	1917	Louisville			5
			T1920	Alabama	1949		29
10.	Golden, Gordon B.	1916	1922	Ala. (p)	1954	3	26½
				(N. Ala. Conf. Annuity)			8
11.	Avinger, Charles E.	1916	1918	Alabama	1957		40½
12.	Tate, James E.	1916	1919	Alabama	1964		48¼
13.	Carlton, Arthur B.	1917	1919	Alabama	1957		39¾
14.	Calhoun, W. Fletcher	1917	1921	Alabama	1962		44½
15.	Johnson, J. Macon	1917		Alabama			3
		T1920	1921	North Alabama			1
			T1921	Alabama	1952		30½
16.	Baker, S. Melvin	1917	1922	Alabama	1963		46
17.	Garner, Conrad C.	1918	1921	Alabama	1961		43
18.	Childs, Huey P.	1918	1921	Alabama	1953	1	33½
19.	McKinney, Joseph M.	1919	1921	Alabama	1962		42½
20.	Seibert, C. Herman	1919	1921	Alabama	1953		33½
21.	Barnes, Wallace G.	1921		North Alabama		2	2
		T1925	1927	Alabama	1958		32½
22.	Vickers, J. Clinton	1922	1924	Alabama	1959		36½
23.	Hughen, G. Oliver	1922	1924	Alabama	1960		37½
24.	Middlebrooks, Acton E.	1922	1925	St. Louis (now Mo.E.)			6
			T1928	Holston			5¾
			T1934	Alabama	1957		23
25.	Marietta, Don E.	1923		Louisville			0¼
		T1923	1925	Alabama	1964		40½
26.	Williams, Carl H.		R1923	Mississippi		8	11
			Re1942	Mississippi			
			T1942	Alabama		4	10½
			Re1957	Alabama-West Florida	1957	4	
27.	Tyndall, Carlos M.	1923	1927	North Alabama		7	26¾
			T1957	Alabama-West Florida	1964	1¾	5¼

28. Helms, J. Robert	1924	1928	Ala. (p)	1966		41½
29. Clausen, A. B.	1924	1926	Alabama	1963		38½
30. Vanlandingham, A. H.	1924	1926	Alabama	1966		41½
31. Vanlandingham, O. H.	1925	1928	Alabama			20¾
		T1946	Tennessee (MRPF)			10½
		T1957	Alabama-West Florida	1964	1¾	5¼
32. Brown, Emory H.	1925	1927	Alabama	1960		34½
33. Martin, Usher L.	1925	1927	Alabama	1962		36½
34. Redmond, John A.	1926	1929	N. York State (M)			13½
		T1939	Cent. N.Y. (M) (MRPF)			2¾
		T1942	Genessee (M) (now Western N.Y.) (MRPF)			17
		T1959	Alabama-West Florida	1963		4
35. Calhoun, Wilbur O.	1927	1929	Alabama	1966		39
36. Williams, Obadiah D.	1927	1929	Alabama	1966		38½
37. Moseley, Franklin S.	1928	1932	Alabama	1959		30½
38. Cantrell, Glenn P.	1929	1931	North Georgia			9
		T1938	Alabama	1966		27½
39. Headley, Larce B.	1929	1932	Ala. (P)	1966		36½
40. Jones, Ray M.	1938	1939	Alabama	1952	2½	11
41. Thomas, Addies G.	1953	1955	Alabama	1966		13
42. Baldwin, M. Shofner	1953	1955	Alabama	1959		6
43. Bailey, William R.	1956	1958	Alabama-West Florida	1963		7
44. Shirah, Angus M.	1943	1946	Alabama	1967		23½
45. Hudgens, Samuel E.	1943	1947	Alabama	1967		23½
46. Woodall, Comer W.	1947		South. Georgia			2
	T1949	1951	Alabama	1967		18
47. Spivey, W. McKinley	1960	1962	Alabama-West Florida	1967		7
48. Kerlin, George W.	1924	1926	Alabama	1968		43½
49. Montgomery, Don E.	1955	1959	Alabama-West Florida	1968		13
50. Atkinson, W. Brunson	1931	1933	Alabama	1969		37½
51. Howell, E. Glenn	1953	1955	Alabama-West Florida	1969		16
52. Simpson, W. Carl	1953	1955	Alabama-West Florida	1969		16
53. Tanton, Alton B.	1931	1934	Alabama	1969		37½
54. Green, Balius G.	1926	1932	Central Ala.	1969		42½
55. Johnson, Charles J.	1939	1941	Central Ala.	1969		21½
56. Rancher, Holiday	1939	1941	Central Ala.	1969		28½
47. Rice, Robert J.	1941	1943	Central Ala.	1969		30½
58. Lawrence, Robert I.	1927	1929	Alabama	1970		43
59. Harris, Thomas S.	1927	1929	Alabama	1970		42½
60. Ellisor, J. Thad	1928	1930	Alabama	1970		41½
61. Hughes, W. J., Sr.	1933	1935	Alabama	1963		29½
62. Heaton, Marvin L.	1958	1960	Alabama-West Florida	1970		12
63. Ford, Marshall G.	1936	T1940	Alabama	1972		37½
64. Campbell, Karl		1960	Alabama	1973		16¾
65. Grayson, Henry T.	1942	1946	Alabama	1973		30½
66. McLeod, Walter G.	1940	1942	Alabama	1973		2
67. Mason, O. Vance	1951	1953	Alabama	1973		20¾
68. Sellers, Ennis G.	1951	1953	Alabama	1973		21¼

(B) Roll of Ministers on Disability Leave

1. Bradley, Edmond O.	1946	1950	Alabama	1964		17½
2. Anthony, Paul M.	1946	1949	Alabama	1956		8½
3. Hughes, W. Jennings, Jr.	1955	1960	Alabama-West Florida	1961		1

4. Sell, O. Michael	1937	1939	Alabama	1968	31½
5. Shell, Merlin P.	1958	1968	Alabama-West Florida	1966	6
6. Beasley, Athal F.	1962	1964	Alabama-West Florida	1967	5
7. Moates, Grady		T1962	Alabama-West Florida	1968	6
8. Jordan, Coyt	1952	1955	Alabama	1970	16
9. Britt, Albert C.	1937	1939	Alabama	1971	33½
10. Bradley, Selman D.	1933	1935	Alabama	1927	38½
11. Brown, Oliver C. III	1960	1962	Alabama-West Florida	1972	9

(D) Roll of Effective Members

Name	F.C.	Conference Annuity
1. Hildreth, Charles H.	1935	39½
2. Davis, Fred L.	1937	38½
3. Andrews, Ellis L.	1938	36½
4. Walton, Wilbur L.	1939	36½
5. Gregory, Welton	1939	36½
6. Nichols, J. B.	1939	35½
7. Mathison, H. Paul	1939	31½
8. Hardin, Edward L.	1939	35½
9. Wilson, Hugh E., Jr.	1939	35
10. Corbitt, Charles A.	1940	32½
11. Miller, J. Carlisle	1940	34½
12. Mathison, M. C. (Si)	1940	34½
13. Kimbrough, Lloyd H.	1940	34½
14. Howington, A. F.	1941	33½
15. Martin, Arthur L.	1941	33½
16. Zellner, James A.	1942	34½
17. Chunn, Henry Frank	1941	33½
18. Ridgeway, E. D.	1941	33¼
19. Smith, Spencer	1941	33¼
20. Bottoms, Wilmer R.	1942	13
21. Vickers, Marvin K.	1942	31½
22. Maxey, Torrence H.	1942	31
23. Barnes, C. Everett	1942	32½
24. Bullington, Joseph H.	1942	32½
25. Jones, Daniel	1943	28
26. Marcus, R. J.	1943	10½
27. Spencer, Lamar	1944	30½
28. DuBois, W. Earl	T1945	31½
29. Mathison, Ovie W.	T1945	28½
30. Warwick, Marvin L.	T1945	38½
31. Lindsey, Warren L.	1945	30½
32. McLeod, Powers	1945	29½
33. Whatley, Ray E.	1945	18½
34. Weaver, O. C.	T1946	6¾
35. Hagood, Robert L.	T1946	32¼
36. Duffey, Paul A.	T1946	28½
37. McCurley, Braxton B.	1946	29½
39. Carlton, Arthur M.	1946	28½
39. Shirah, Samuel C.	1946	28½
40. Wilson, Robert L.	1947	28½
41. Bradley, Cecil E.	1947	27½
42. Portis, Earl C.	1947	21¾
43. Smith, Benjamin	1947	26½
44. Rice, Herbert W., Jr.	1948	27½
45. Vickers, John E.	1949	26½
46. Carmichael, John C.	1949	26½
47. Lane, John H.	1949	25¼
48. Eddins, Henry E.	1949	25½
49. Nichols, Ralph W.	1949	19½
50. Richardson, Harry V.	1949	
51. Blair, Joe Neal	1950	26½
52. Andrews, Robert S.	1950	21½
53. White, David R.	1950	23¼
54. Caddell, Eugene	1951	24¾
55. Moore, Robert A., Jr.	1951	24¾
56. Walls, W. Herbert	1951	23¾
57. Price, Austis E.	1951	23¾
58. Ellisor, J. O., Jr.	1951	23¾
59. Edgar, Elvin T.	1951	16¼
60. Rowe, Olin L.	1952	23¾
61. Massey, C. Aubrey	1952	23
62. Spikes, Millard	1952	23
63. Dill, Stephen F.	1952	23
64. Schneider, R. H.	1952	23¾
65. Christenberry, D. K., Jr.	1952	23½
66. Hoagland, R. L., Jr.	1953	23
67. Anthony, Mark W.	1953	22
68. Atkinson, W. B., Jr.	1953	22
69. Hendricks, Ralph R.	1953	22
70. Toland, J. Fred, Jr.	1953	22
71. Collins, Robert E.	1953	21¾
72. Bruner, William D.	1954	11
73. Sawada, Ben	1954	13
74. Scott, Frank L.	1954	21
75. Langford, Charles M.	1954	21
76. Abbott, Clifford M.	1954	21
77. Garrison, Langdon H.	1954	21
78. Herlong, Fletcher R.	1954	17
79. Sublette, Roy T.	1954	21
80. Lock, J. Syd	1954	21
81. Henne, Edward D.	1954	21
82. Spencer, Lester H.	1954	21
83. Mixson, Rex M.	1954	21
84. Jones, Joel J.	1954	21
85. Gilbert, Geo. W., Jr.	1954	17
86. McCurdy, J. W.	1954	19½
87. Butts, Thomas L., Jr.	1954	20½
88. Britt, Charles R.	T1955	20
89. Morris, Rual W.	1955	21
90. Hastings, Joe Ed	1955	20¼
91. Smith, Marcus H.	1955	20

92.	Enfinger, Floyd C.	1955	20
93.	Coulliette, J. Carl	1955	20
94.	Stringfellow, Karl D.	1955	20
95.	Love, James N.	1955	20
96.	Vaughn, Robert L.	1955	20
97.	Sirmon, Glenn S.	1955	19
98.	Jordan, Richard E.	1955	8
99.	Hendricks, Robert E.	1955	3
100.	Moore, J. Hamilton	T1955	23½
101.	McDonald, J. Hugh	1956	21
102.	Mullins, H. Stanley	1956	21
103.	McCrary, Hubert E.	1956	21
104.	Higdon, Paul M.	1956	20
105.	Griggs, William H.	1956	19
106.	Parker, John T.	1956	19
107.	Pittman, Charles R.	1956	9
108.	Trobaugh, John D.	1956	18
109.	Farrow, James L., Jr.	1957	21
110.	Johnston, Erskine	1957	7
111.	Dannelly, James P., Jr.	1957	18
112.	Sigler, Richard O.	T1957	22
113.	Gamblin, Roy	T1957	22
114.	Jackson, J. Carl	T1957	22
115.	McLeod, N. B., Jr.	1958	20
116.	Albritton, W. M., Jr.	1958	15
117.	Connor, Jimmie C., Jr.	1958	19
118.	Boland, Chas. H., Jr.	1958	8
119.	Carr, J. Thomas	1958	18
120.	Mitchell, L. C., Jr.	1958	18
121.	Sowell, Thomas W.	1958	17¾
122.	Guy, Otis T.	1958	17
123.	Guy, Jacob C.	1958	17
124.	Prestwood, Charles M., Jr.	T1958	12¼
125.	Dickerson, Ellis R.	T1958	22
126.	Scott, Oliver H., Jr.	T1958	19
127.	Mott, Henry L.	1959	19
128.	Fillingim, Leon	1959	13½
129.	Gaither, Billy D.	1959	18
130.	Holland, Jack	1959	18
131.	Brannon, T. Leo	1959	17
132.	Walker, Charles R.	1959	16
133.	Wilson, Louis F., Jr.	1959	16
134.	Sheppard, Thomas J.	1959	16¾
135.	Collins, J. Hugh	T1959	23½
136.	Massengale, R. Glen	T1960	6
137.	Martin, Davis Y.	1960	20
138.	Newsome, Douglas A.	1960	18
139.	Brown, Jake B.	1960	17¾
140.	Guy, Jesse D.	1960	16
141.	DeVane, Harold M.	1960	17
142.	Blanchard, Dallas A.	1960	11¼
143.	Arnold, Frank A.	1960	16
144.	Johnson, Ben C.	1960	8
145.	Terry, J. Thomas	1960	15
146.	Andress, Ernest M.	1960	15
147.	Sells, Edwin R.	1960	15
148.	Hyles, Frank T., Jr.	1960	15
149.	Allen, Rocelius	1960	17¼
150.	Matthews, Horatio	1960	
151.	Hill, Herbert C.	1961	18
152.	Munday, Gerald E.	1961	18
153.	Boozer, Asa	1961	16
154.	Thomas, John P.	1961	15
155.	Brown, J. Lamar	1961	16
156.	Couey, Johnathan	1961	16
157.	Shearer, W. J., Jr.	1961	9
158.	Coleman, Curtis D.	1961	9¼
159.	Ellisor, J. Walter	1961	16
160	Crenshaw, Gillis, Jr.	1961	14
161.	Brown, Donald G.	1961	14
162.	Herndon, W. Carl	1961	15
163.	Calhoun, William E.	1961	15
164.	Hall, Billy Frank	1961	15
165.	Carr, Norman S.	1961	15
166.	Hays, Charles C., Jr.	1961	14
167.	Lewis, John I.	1961	14
168.	Newton, Douglas C.	1961	14
169.	Dooling, Jerry M.	1961	14
170.	Story, Geoffrey J., Jr.	1962	4
171.	Davis, H. Lavond	1961	13¾
172.	Bryan, John W.	1962	15
173.	Savage, James C.	1962	15
174.	Ellisor, Thomas M., Jr.,	1962	15
175.	Rains, James C.	1962	13
176.	Roberts, Malcolm L.	1962	14
177.	Willis, Pruitt	1962	13
178.	Walker, Richard, Jr.	1962	12½
179.	Bradley, Ben D.	1963	7
180.	Warren, R. C.	1963	12
181.	Wingard, R. W.	1963	13
182.	Christensen, T. Leroy	1963	6
183.	Brill, Donald R.	1963	12
184.	Maddox, Gerald H.	1963	12
185.	Davis, Charles T., III	1963	5
186.	Lane, Ray C.	1963	12
187.	Chandler, John E.	1963	12
188.	Whitsett, Daniel C.	T1963	39½
189.	Baxter, Elmer Z.	1964	14
190.	Murphee, O. Eugene	1964	13
191.	Lisenby, Joseph W.	1964	11
192.	Skipper, Bobby H.	1964	8
193.	Zirlott, Mitchell E.	1964	11
194.	Ross, James T.	1964	11
195.	Majors, Wilbur	1965	13
196.	Helms, J. Wayne	1965	9¼
197.	Lipscomb, James A.	1965	4¾
198.	Bates, Joseph E.	1965	11
199.	Morris, James	1965	11
200.	Ellisor, D. Reynolds	1965	8
201.	Bailey, Fred W.	1965	10
202.	Bolan, Dean A.	Re1965	11¾
203.	Spencer, Lee R.	T1965	32¼
204.	Moody, James L.	1965	2
205.	Mathison, John Ed	1966	12
206.	Ennis, Marvin C.	1966	10
207.	Lewis, Linwood A.	1966	10
208.	Wright, Richard S.	1966	10
209.	Greenwood, Robert V.	1966	10
210.	Bennett, Larry D.	1966	9
211.	Dailey, M. Ervin	1966	9
212.	Vickers, W. Keron, Jr.	1966	3
213.	Graham, Keith B.	1966	9
214.	Arledge, B. Franklin	1966	9
215.	Dismukes, Wallace E.	1966	9

216.	Burleson, Edison F.	1967	2
217.	Cobb, Richard D.	1967	10
218.	Ashurst, Turpin C.	1967	2
219.	Cotten, Edward M.	1967	8
220.	Dalton, Perry M.	1967	6
221.	Dean, Don H.	1967	8
222.	Posey, James A.	1967	8
223.	Pressley, Clyde F.	1967	3½
224.	Rowell, Geary M.	1967	6
225.	Sadler, W. Herbert, Jr.	1967	8
226.	Whatley, John M., Jr.	1967	9
227.	Williams, J. Douglas	1967	9
228.	Wooten, C. Dwight	1967	9
229.	Wright, Gary P.	1967	7
230.	Wynn, Daniel W.	1968	
231.	Jackson, Allen K.	T1968	5
232.	Hale, Lowell	1968	6
233.	Joseph, Jacob A.	1968	
234.	Avery, Chas. William	1968	7
235.	Barry, William Hastings	1968	7½
236.	Bass, Billy Joe	1968	6
237.	Capps, Earl Rudolph	1968	7
238.	Chandler, Marcus Jackson	1968	7
239.	Chunn, David Henry	1968	7
240.	Fuller, Wm. Frederick	1968	7
241.	Hathaway, Gustavus Reuben	1968	7
242.	Rolen, James Malcolm	1968	7
243.	Shelton, Gerald Atkins	1968	7
244.	Spikes, Jimmy Roby	1968	7
245.	Tatum, Walter Burns	1968	3
246.	Williams, Billy Gene	1968	8
247.	Rucker, Driftwood Re	1969	15
248.	Nolin, George Damon	1969	7
249.	Bullington, Joseph H., Jr.	1969	7
250.	Carnley, Carl A., Jr.	1969	7
251.	Jones, Donald Edward	1969	7
252.	Roberts, Henry Earle	1969	7
253.	Allison, James L.	1969	6
254.	Carpenter, James W.	1969	6
255.	Daffin, James Robert, Jr.	1969	6
256.	Edwins, Walter Eugene	1969	6
257.	Furr, Frank	1969	6
258.	Horne, Lawrence R.	1969	2
259.	Hulbert, Richard C., II	1969	4
260.	McClure, Geo. Wilson	1969	6
261.	Steagall, Karl K.	1969	6
262.	Temple, Earl H., Jr.	1969	6
263.	Zobel, Frederick R.	1969	2
264.	Chesser, W. Thad	1969	6
265.	Fillingim, James E.	1969	6
266.	Ross, Robt. Glanders	1970	7
267.	Smith, Curtis Raymond	1970	7
268.	Goggans, George W.	1970	6
269.	Britton, Curtis Edward	1970	5
270.	Evans, Jesse Reuben, Jr.	1970	5
271.	Mathison, George Henry	1970	5
272.	Weeks, John Hildreth	1970	5
273.	Grantham, William Keith	1970	5
274.	Williams, James Russell	1970	5
275.	Pelt, Joseph Eugene	T1970	2
276.	Hollis, Jerry Malcolm	T1970	6
277.	Pickard, William M., Jr.	T1971	
278.	Anthony, Homer Lee	1971	4
279.	Armstrong, Ralph Franklin	1971	4
280.	Bingham, Thomas Avery	1971	6
281.	Bridges, Wm. Earl	1971	4
282.	Davis, Wm. Armstrong, Jr.	1971	4
283.	Hathaway, Lucy Ellen Campbell	1971	4
284.	Holladay, Bobby Sherrell	1971	4
285.	Hosey, James Newell, Jr.	1971	4
286.	Jay, Donald	1971	4
287.	Lee, Joe Harold	1971	4
288.	Napier, Henry Glenn, Jr.	1971	3
289.	Register, Joe Crawford	1971	4
290.	Shackelford, Jesse Prude, Jr.	1971	4
291.	Spikes, Willow Jean	1971	5
292.	Hall, Robert E.	T1971	4
293.	Bell, James Wyndall	1972	3
294.	Fleming, Dewey Max	1972	3
295.	Hunt, Albert Roy	1972	3
296.	McDavid, Ben Albert	1972	2
297.	McLeod, Lionel Powers, Jr.	1972	4
298.	Norris, Alfred Dudlow	1972	3
299.	Reams, Joseph Haywood	1972	3
300.	Scherf, Theresa	1972	2
301.	Turnipseed, George Seba, Jr.	1972	4
302.	Ward, Danny Ray	1972	3
303.	Wesley, John Franklin	1972	3
304.	Cannon, John Milton	1973	2
305.	Ford, Curtis Scruggs	1973	2
306.	Golden, Douglas Lamar	1973	2
307.	Harbour, Alvin Norris, Jr.	1973	2
308.	Luckie, Arthur Lee	1973	2

309.	Parker, Thomas Leslie	1973	2
310.	Schults, Leonard Hazen	1973	2
311.	Smack, Julius Wilson	1973	2
312.	Spivey, John Wesley	1973	2
313.	Williams, Norman Glenn	1973	2
314.	Zeigler, Fred Eugene	1973	2
315.	Turnipseed, Andrew S.	T1973	

(E) Roll of Probationary Members

1.	Pace, James Herrington	1968	3
2.	Bland, John Andrew	1968	3
3.	Haas, Wm. Melvin, Jr.	1970	3
4.	McDavid, Robert Neil	1970	2
5.	Carter, Lester Stanley	1971	2
6.	Edwards, Richard Everett	1971	1
7.	Penton, Robt. Douglas	1971	2
8.	Simmons, Charles Earnest	1971	2
9.	Thompson, James Franklin	1971	2
10.	Turner, Jerry Roscoe	1971	2
11.	Dacus, Luther Colin	1972	1
12.	Epps, Julian Walker, Jr.	1972	1
13.	Hughes, Joel Keron	1972	1
14.	Warren, Charles Wicker	1972	1
15.	Watson, Benjamin Michael	1972	1
16.	Williams, Gerry Lee	1972	1
17.	Belcher, James Allison	1973	
18.	Bryan, Robert Lawson	1973	
19.	McGuckin, Stephen Franklin	1973	
20.	McLean, David Earl	1973	
21.	Robinson, Michael Charles	1973	
22.	Smith, Stephen Laurence	1973	
23.	Brown, Curry	T1973	

(F) Roll of Retired Associate Members

1.	Bullington, James R.	1969	1971	2
2.	Conner, Herman M.	1969	1972	3
3.	Dinkins, James A.	1969	1969	
4.	Grissett, Ashley D.	1969	1972	3
5.	Jernigan, Carnie	1969	1970	1
6.	McCrory, Ollie M.	1969	1972	3
7.	Spivey, Dawsey M.	1969	1970	1
8.	Chandler, Clinton H.	1970	1971	1

(G) Roll of Effective Associate Members

1.	Brown, James C.	1969	4
2.	Crutchfield, Wm. R.	1969	4
3.	Daniels, Porter B.	1969	4
4.	Folkes, Fred M.	1969	4
5.	Green, Alton B.	1969	4
6.	Greenhill, Ernest G.	1969	4
7.	Guy, Hurley D.	1969	4
8.	Harrington, Robt. C.	1969	4
9.	Ingram, Cletis C.	1969	4
10.	Jay, Winston D.	1969	4
11.	Ingram, Morris O.	1969	4
12.	Jones, James C.	1969	4
13.	Mixon, Aaron Q.	1969	4
14.	Pitchford, Alton L.	1969	4
15.	Renfroe, John D.	1969	4
16.	Scarbrough, Geo. T.	1969	4
17.	Smith, Jasper J.	1969	4
18.	Snodgrass, Jesse J.	1969	4
19.	Stevenson, Wayland H.	1969	4
20.	Tracy, Edward W.	1969	4
21.	Williamson, Luther T.	1969	4
22.	Wilson, James W.	1969	4
23.	Alexander, Billy Ray	1971	2
24.	Parsons, Wm. Arthur	1971	2
25.	Alburl, Alonzo J.	1973	

FULL TIME APPROVED LAY PASTOR SERVICE OF MINISTERIAL MEMBERS

Retired Ministers

Name	First A. S. Service	Approved years
43. Bailey, W. R.	1952	4
42. Baldwin, M. S.	1946	5½
14. Calhoun, W. F.	1916	1
62. Heaton, M. L.	1939	8
51. Howell, E. G.	1923	8½
15. Johnson, J. M.	1916	1
19. McKinney, J. M.	1918	1
24. Middlebrooks, A. E.	1917	1
49. Montgomery, Don E.	1951	4
53. Tanton, A. B.	1928	1½
41. Thomas, A. G.	1932	20½
30. Vanlandingham, A. H.	1921	2¼
22. Vickers, J. C.	1921	1
26. Williams, Carl	1941	1
45. Hudgens, Samuel E.	1937	6
44. Shirah, A. M.	1938	5
47. Spivey, McKinley	1950	10
52. Simpson, W. C.	1951	2
65. Grayson, Henry T.	1940	2
64. Campbell, Karl	1955	1
56. Rancher, Holiday	1935	4
57. Rice, Robert J.	1935	5½

Disability

Name	First A. S. Service	Approved years
2. Anthony, Paul M.	1944	2
1. Bradley, Edmond O.	1945	1
9. Britt, Albert C.	1934	1¾
3. Hughes, W. J.	1925	1½
8. Jordan, Coyt H.	1952	1
4. Sell, O. Michael	1934	2¼

Effective

Name	First A. S. Service	Approved years
76. Abbott, C. M.	1949	2¾
149. Allen, Rocelius		⅓
253. Allison, James L.	1961	7
278. Anthony, Homer	1925	15
146. Andress, E. M.	1951	3¼
67. Anthony, Mark W.	1947	3¾
214. Arledge, B. F.	1956	6
279. Armstrong, Ralph	1961	5
143. Arnold, F. A., Jr.	1953	3
198. Bates, J. E.	1958	3
263. Bass, Billy J.	1959	7
189. Baxter, E. Z.	1957	2
210. Bennett, Larry D.	1958	3
280. Bingham, Thomas	1955	12
202. Bolan, Dean A.	1964	1
41. Bradley, C. E.	1942	3
131. Brannon, T. Leo	1952	4
281. Bridges, William E.	1964	4
183. Brill, Don R.	1959	1
269. Britton, Curtis E.	1959	8
161. Brown, Don G.	1954	2
139. Brown, J. B.	1952	3¼
155. Brown, J. L.	1953	4
(Disab.) Brown, O. C. III	1954	2½
171. Bryan, John W.	1953	5
172. Bryan, John W.	1953	5
24. Bullington, J. H.	1936	2¾
216. Burleson, E. F.	1959	1¼
87. Butts, T. L.	1950	2½
54. Caddell, Eugene	1943	4¾
163. Calhoun, W. E.	1955	3
237. Capps, Earl	1957	3
46. Carmichael, John C.	1944	2
254. Carpenter, James W.	1962	4
119. Carr, J. Tom	1951	4
165. Carr, N. S.	1955	2¼
187. Chandler, J. Edward	1956	1
264. Chesser, W. Thad	1963	5
17. Chunn, H. F.	1935	2¼
158. Coleman Curtis D.	1955	1
117. Connor, Jimmy C.	1950	3
156. Couey, C. Jonathan	1953	4
93. Couliette, J. Carl	1950	3
219. Cotten, E. M.	1960	1
160. Crenshaw, Gillis	1955	3
111. Dannelly, J. P., Jr.	1954	1
185. Davis, Charles T. III	1958	3
171. Davis, H. Lavond	1953	3¼
282 Davis, W. A.	1964	1
221. Dean, Don	1957	3½
141. DeVane, Harold	1953	3
215. Dismukes, W. E.	1957	6
59. Edgar, Elvin T.	1947	1
256. Edwins, W. Eugene	1964	3
200. Ellisor, D. Reynalds	1953	8¾
174. Ellisor, T. M., Jr.	1953	5
92. Enfinger, Floyd C.	1951	2
206. Ennis, Marvin C.	1959	2
270. Evans, Jesse	1964	5
294. Fleming, Dewey M.	1968	1
305. Ford, Curtis	1960	2
257. Furr, Frank	1953	12
129. Gaither, B. D.	1952	3
85. Gilbert, George W.	1951	1
268. Goggans, George	1967	3
274. Grantham, W. Keith	1962	5
209. Greenwood, Robert V.	1954	9
105. Griggs, W. H.	1952	2
123. Guy, J. C.	1950	6
122. Guy, O. T.	1950	6
164. Hall, Billy Frank	1955	3
8. Hardin, Ed L.	1935	2
166. Hays, Charles C. Jr.	1955	2¾
196. Helms, J. Wayne	1958	2
99. Hendricks, R. E.	1951	2
78. Herlong, F. R.	1950	2

162.	Herndon, W. Carl	1955	3
104.	Higdon, Paul M.	1952	1
14.	Howington, A. F.	1938	1
295.	Hunt, Albert	1960	4
281.	Jay, Donald	1958	9
110.	Johnston, R. E.	1950	1
84.	Jones, Joel J.	1949	1
186.	Lane, Ray C.	1954	7
167.	Lewis, John I.	1945	11½
207.	Lewis, Linwood	1955	5
31.	Lindsey, W. L.	1939	3
191.	Lisenby, Joe W.	1958	3
95.	Love, James N.	1950	3
103.	McCrary, H. E.	1944	3¾
86.	McCurdy, John W.	1949	2¾
184.	Maddox, Gerald H.	1957	3
195.	Majors, J. W.	1957	3
15.	Martin, A. L.	1934	3
137.	Martin, Davis, Y.	1950	3
61.	Massey, C. A.	1944	5½
271.	Mathison, George H.	1968	2
9.	Mathison, H. Paul	1934	2¾
120.	Mitchell, Letcher C.	1952	3
83.	Mixson, Rex M.	1951	1
199.	Morris, James	1952	9¼
89.	Morris, Rual W.	1951	1
127.	Mott, Henry L.	1953	1
190.	Murphree, O. E.	1958	2
138.	Newsome, D. A.	1954	1
107.	Pittman, C. R.	1952	2¼
57.	Price, A. E.	1940	8¼
175.	Rains, J. C.	1955	4
291.	Register, Joe C.	1954	7¾
176.	Roberts, Malcolm L.	1953	4¾
194.	Ross, J. T.	1957	3½
266.	Ross, R. G.	1966	4
74.	Scott, Frank L.	1950	1¾
147.	Sell, Edwin R.	1954	4
134.	Sheppard, T. J.	1954	1¾
39.	Shirah, Sam C.	1942	2
310.	Shults, Leonard H.	1965	
97.	Sirmon, Glenn S.	1950	3
192.	Skipper, Bobby H.	1953	9
311.	Smack, Julius W.	1966	3
267.	Smith, Curtis R.	1966	3
121.	Sowell, Thomas W.	1952	3¼
27.	Spencer, Lamar	1937	5
82.	Spencer, Lester H.	1947	4
62.	Spikes, R. W.	1946	3½
291.	Spikes, W. Jean	1962	6
94.	Stringfellow, Karl D.	1950	3
79.	Sublette, Roy T.	1950	2
262.	Temple, Earl	1964	3
154.	Thomas, J. P.	1953	4
70.	Toland, J. Fred, Jr.	1949	1¾
108.	Trobaugh, John D.	1948	2¾
301.	Turnipseed, George	1963	5
96.	Vaughn, R. L.	1951	2
45.	Vickers, John E.	1942	3
212.	Vickers, M. K., Jr.	1960	1
56.	Walls, W. H.	1944	3¾
180.	Warren, R. C.	1955	4
272.	Weeks, John H.	1968	2
303.	Wesley, John F.	1964	5
33.	Whatley, Ray E.	1941	1¼
53.	White, David R.	1942	5¾
274.	Williams, James R.	1967	3
313.	Williams, Norman G.	1961	3
177.	Willis, Pruitt	1957	2¼
227.	Williams, J. D.	1958	2¾
9.	Wilson, H. E.	1935	1
40.	Wilson, R. L.	1943	1
228.	Wooten, C. D.	1955	7
16.	Zellner, James A.	1936	2
193.	Zirlott, M. E.	1957	4
263.	Zobel, Fred	1957	6¾

SERVICE RECORDS OF ASSOCIATE MEMBERS

Name	Retired year	Annuity	Without Annuity
Bullington, J. R.	1944	19	
Conner, Herman N.	1947	15¼	
Dinkins, James A.	1961	7	2
Grissett, A. D.	1965	7	
Jernigan, Carnie	1958	12	
McCrory, Ollie M.	1958	13½	
Spivey, Dawsey M.	1942	27½	
Chandler, Clinton H.	1949	9	2

Effectives

Name	Retired year	Annuity	Without Annuity
Brown, James C.	1953	17¼	¾
Crutchfield, W. R.	1942	19	
Daniels, Porter B.	1954	17	
Folkes, Fred M.	1962	7	2
Green, Alton B.	1950	20	
Greenhill, E. G.	1968	3	
Guy, Hurley D.	1963	7	
Harrington, Robert C.	1963	8	
Ingram, Cletis C.	1957	12	
Ingram, Morris O.	1959	11½	½
Jones, James C.	1955	14¼	3¾
Mixon, A. Q.	1954	15	2
Pitchford, Alton L.	1964	7	
Renfroe, John D.	1959	9	3
Scarbrough, George	1958	12	1
Smith, Jasper J.	1961	10	
Snodgrass, Jesse D.	1959	12	
Stevenson, Wayland H.	1959	11	
Tracy, Edward W.	1961	10	
Williamson, Luther T.	1953	17	
Alexander, Billy R.	1967	3	1
Parsons, William A.	1966	3	2
Alburl, Alonzo J.	1967	5	1

Service Records of Approved Lay Pastors

Cullifer, J. A. (Fla.)	1925	5		Heath, Jesse L.	1961		4
Greenhill, H. E. (NM)	1961			McDurmont, C. H.	1929	7½	
Greenwood, T. R.	1941	20¾		Pope, Zell G.	1944	1	10
Guy, Daniel N.	1946	16½		Syfrett, C. S.	1957	8	
				Allman, H. C.	1947	17¾	

Full Time Lay Pastors

Brooks, Warren Hilton	1967	5	1	Fifth Year
Coleman, Cecil Lee	1970	1	1	Fourth Year
Craddock, Charles B.	1971		½	First Year
Dyal, Floyd B.	1967	5	1	Complete
Fralish, Erroll L.	1970	3		Fourth Year
Hutto, William V.	1969	4		Complete
Joyner, Jessie D.	1968	4	1	Fifth Year
Mitchell, Mrs. Earline	1970	3		Fourth Year
Monday, Claren D.	1968	2		Fourth Year
Palmer, James H.	1971	2		Complete
Rhodes, Daniel W.	1969	4		Fifth Year
Rich, John M.	1967	4	1	Complete
Taunton, Mrs. Rebecca	1969	3		Complete
White, Emmett L.	1969	2	1	Fifth
Wingard, Marquis M.	1969		4	Fifth
Wolfe, Ashbury F., Jr.	1969	2	2	Fifth
Young, Frederick H.	1968	1	4	Second Year

Part Time Lay Pastors

Andrews, Loonie T.	1970		2	Third Year
Arnold, William E.	1970		2	Second Year
Brown, Fonda L.	1970		2	Second Year
Burroughs, John C.				First Year
Chisholm, William M.	1970		2	Second Year
Faulk, Luther M.	1972		1	Second Year
Garrett, Robert G.	1967		5	Fifth Year
Gissendanner, Joe W.	1970		2	Fourth Year
Grice, Bobby W.				Third Year
Hamby, Thurston E.				Complete
Howell, Ralph E.	1965	3	5	Complete
Hutto, Alphie Lee	1969		4	Fifth Year
Jones, Clyde M.				Fifth Year
Kemper, Harry B., Jr.	1963		8	Complete
Knox, Levi Davis				First Year
Ladnier, Herbert J.	1967		5	Fourth Year
Landen, Marion M.	1970.		2	Fourth Year
Lawler, William J., Jr.	1970		2	Second Year
Lewis, Henderson H.	1970		3	Fourth Year
Lewis, Thomas R.				First Year
Marcus, Mrs. Ruth Mims				Complete
Powell, Luther Earl	1968		5	Third Year
Roberson, Shirley, Jr.				Fifth Year
Teal, Russell E.				First Year
Tillman,				Third Year
Vickers, Walter Perry				Third Year
Waller, George R.				Fifth Year
Waters, James L., Jr.				B. D. Degree
Walker, Stephen O.	1970		3	First Year
Watson, Alvin Earl	1970		3	Third Year

APPROVED SUPPLY SERVICE OF ASSOCIATE MEMBERS

Name	Approved years	Name	Approved years
Brown, James C.	15¼	Mixon, Aaron	13
Crutchfield, Wm. R.	17	Pitchford, Alton L.	5
Daniels, Porter B.	15	Renfroe, John D.	7
Folkes, Fred M.	5	Scarbrough, Geo. T.	10
Green, Alton B.	18	Slade, Herbert N.	4
Greenhill, Ernest G	2	Smith, Jasper J.	8
Guy, Hurley D.	5	Snodgrass, Jesse J.	10
Harrington, Robert C.	6	Stevenson, Wayland H.	9
Ingram, Cletis C.	10	Tracy, Edward W.	8
Ingram, Morris O.	9½	Williamanson, Luther T.	15
Jay, Winston D.	5	Wilson, James Woodrow	7
Jones, James C.	12¼		

SERVICE RECORDS OF APPROVED LAY PASTORS

Retired

Name	First A.S. Service	A.S. Annuity	W/O Annuity	Deacon	Elder
Cullifer, J. A.	1925	5		1929	1938
Bullington, J. R.	1944	9			
Greenhill, H. E.	1961		5		
Greenwood, T. R.	1941	20¾		1953	1955
Guy, Daniel N.	1946	16½		1955	1957
Health, J. L.	1961		4	1963	1965
Jones, H. A.	1920	30½		1927	
Kersh, L. C.	1958	2¼	1¾	1961	1963
McDurmont, C. H.	1929	7½			
Pope, Zell G.	1944	1	11		
Syfrett, C. S.	1957	8		1957	1959
Thomas, J. E.	1937	20¼			
Allman, H. C.	1947	17¾			
Dinkins, J. A.	1961	5	1		

Full Time Lay Pastors

Alburl, Alonzo J.	1967	5	1	Complete
Brooks, Warren Hilton	1967	5	1	Fifth Year
Coleman, Cecil L.	1970	1		Fourth Year
Dyal, Floyd Byars	1967	5	1	Complete
Hutto, Wm. V.	1969	4		Complete
Fralish, Eroll L.	1970	3		Fourth Year
Joyner, Jesse D.	1968	4		Fifth Year
Mitchell, Erline O.	1970	3		Fourth Year
Monday, Claren D.	1971	1		Fourth Year
Palmer, James H.	1970	1		Complete
Rhodes, Daniel W.	1969	4		Fifth Year
Rich, John M.	1967	4		Complete
White, Emmett L.	1968	1	4	Fifth Year
Wolf Asbury F.	1968	1	4	Fifth Year
Young, Frederick H.	1968	1	4	Second Year

Part Time Lay Pastors

Andrews, Lonnie Terriel	Third Year
Arnold, Wm. Earl	Second Year
Bledsoe, Michael B.	Second Year
Brown, Fonda L.	Second Year
Burroughs, John C.	First Year
Chisholm, Wm. M.	Second Year
Faulk, Luther M.	Second Year

Garrett, Robert C.	Fifth Year
Gissendanner, Joe W.	Fourth Year
Grice, Bobby W.	Third Year
Hamby, T. E.	Complete
Howell, Ralph E.	Complete
Hutto, Alphie L.	Fifth Year
Jones, Clyde M.	First Year
Kemper, Harry B.	Complete
Knox, Levi D.	First Year
Ladnier, Herbert J.	Fourth Year
Landen, Marion M.	Fourth Year
Lawler, Wm. Joseph	Second Year
Lewis, Henderson H.	Fourth Year
Lewis, Thomas R.	First Year
Marcus, Mrs. Ruth	Complete
Powell, Luther E.	Third Year
Roberson, Shirley, Jr.	Fifth Year
Teal, Russell E.	First Year
Tillman, Arnold Lamar	Third Year
Vickers, Walter Perry	Third Year
Waller, George R.	Fifth Year
Walker, Stephen O.	First Year
Watson, Alvin E.	Third Year

DIVISION IV—STANDING RULES

The Annual Conference may make rules to govern its own procedure, provided that no Annual Conference shall make any rule contrary to the Constitution or to the powers granted to it by the General Conference. (Discipline, Par. 662).

1. There shall be a quadrennial Committee on Standing Rules, composed of the Conference Secretary, and five other members, nominated by the Committee on Nominations, and elected by the Conference. Other nominations may be made from the floor.

2. (a). These rules shall be effective after passage until they are rescinded, or amended by a two-thirds vote of those present and voting on the next day after the amendment has been presented in writing.

(b). Any of these rules, except Rule 2 (c), may be suspended by a two-thirds vote of those present and voting.

(c). A change in the number of Districts may not be made later than the second morning session.

3. The Conference Secretary, the Assistant Secretary for the Journal, and the Conference Statistician shall be elected at the first session of the Annual Conference following the General Conference, with tenure of office to begin on December first following their election, and to serve for the succeeding quadrennium. (Par. 661.6)

THE ANNUAL CONFERENCE

4. The rules of order of the preceding General Conference shall govern parlimentary procedure in this Conference in all matters not covered by these rules.

5. (a). All reports and resolutions shall be typewritten, double spaced, and submitted in duplicate; and shall be placed on the Conference Calendar in the order in which they are filed with the Assistant Secretary for the Journal, who shall be the Calendar Secretary, or in the order designated by the Conference Program Committee. The reports and resolutions shall lie on the Calendar Secretary's desk for at least one business session before being acted upon by the Conference.

By a two-thirds vote of those present and voting, a calendar item may be taken up for consideration out of regular order.

(b). All amendments to the reports of Boards and Agencies as printed in the Brochure of Reports, and all motions arising from the floor of the Conference shall be made in writing on a form provided by the Conference Secretary.

6. (a). The delegates to the General and Jurisdictional Conferences shall be elected according to the recommendations of the General Conference in Par. 601 of the Discipline, and they shall serve in all sessions of these Conferences held during the quadrennium.

(b). In the election of delegates, four teams of tellers, two clerical and two laical, consisting of ten members each, making a total of forty persons, shall be appointed by the Presiding Bishop, who shall designate a member of each team as the Chairman.

(c). In the election of delegates, the ballots furnished to the Conference shall be numbered consecutively, and no vote shall be valid unless cast upon the ballot bearing the number designated by the presiding officer for any particular ballot. The ballots furnished to the lay delegates shall be different in color from those furnished to the ministerial delegates. Ballots shall be distributed to the official delegates upon registration at the Conference session.

7. (a). In all matters of voting and election other than the election of delegates a team of tellers, composed of one clerical and one laical teller from each District, shall serve.

(b). In certain matters, such as voting on Constitutional Amendments, the official ballots for voting shall be those provided by the Conference Secretary.

8. The Council on Finance and Administration shall constitute the Committee on Arrangements for the entertainment of the Conference.

There shall be a Conference Administration Fund, the amount to be fixed annually by the Council on Finance and Administration; assessments for the Fund to be allocated annually to the individual charges on the formula basis. From this Conference Administration Fund, the Conference Treasurer, on recommendation of the Council on Finance and Administration, or its Executive Committee, shall pay for:

First, the entertainment of the Conference in its annual and called sessions, this entertainment to include room and board for the following:

(1). The Presiding Bishop and ministerial members of the Conference in Full Conection and Probationary Members.

(2). Associate and Lay Pastors serving charges.

(3). Lay Pastors not presently serving but who are to receive an appointment.

(4). Ministers being admitted as Probationary Members and by transfer from other Conferences.

(5). Duly elected principal lay delegates to the Annual Conference or duly elected reserve lay delegates, provided the principal lay delegates are not in attendance.

(6). Widows who are claimants.

(7). The Committee on Entertainment is permitted to give entertainment to visiting ministers from other Conferences or distinguished guests.

Second, the expenses of the Conference Secretary's Office.

Third, the expenses of the Council on Finance and Administration.

Fourth, the printing, materials, honoria, and incidental expenses in connection with the Annual Conference Sessions, expenses of Cabinet meetings, the expenses of all Conference agencies and Special Committees not participating in the Conference Benevolence Budget, and room and board of agencies and special Committees meeting with the Council on Finance and Administration for the purpose of making budget requests.

Fifth, the Conference's share for the salary, operational expense, and annuity of the Public Relations and Information Office of the Birmingham Area of the United Methodist Church.

Sixth, the Council on Finance and Administration shall fix the amounts of the honoraria for the Conference Secretary and his assistants, the Assistant Secretary for the Journal, and the Conference Statistician and his assistants.

Seventh, all expenses incurred by the Assistant Secretary for the Journal in preparing the Conference Brochure of Reports and the Conference Journal are to be paid by the Conference Treasurer and charged to the Conference Administration Fund.

9. (a). The Program Committee shall arrange tentatively the program of the Annual Conference session, and shall submit the tentative program to the opening session of the Conference. The Sacrament of the Lord's Supper shall be included in the program of the Conference.

(b). The Presiding Bishop, the District Superintendents, the Conference Secretary, the Chairperson of the Commission on Worship, the President of Huntingdon College, the Executive Director of the Conference Council on Ministries, and three pastors within the corporate limits of the City of Montgomery, named by the Montgomery District Superintendent, shall compose the Conference Program Committee.

(c). A Period of Recognition of Retiring Ministers shall be held during the Conference session. The date, place and time of this special feature will be printed in the Conference Program, and the Retirees will be invited to be present. A suitable Program of Recognition shall be arranged by the Conference Board of the Ministry.

10. Lay Delegates to the Annual Conference shall be elected annually. Two youth delegates to the Annual Conference (ages 14-24) shall be elected from each District by a District Youth caucus. The District caucus shall be composed of one voting delegate (ages 14-24) from each local Church and shall be convened by

the District Coordinator of Youth Ministries in cooperation with the District Superintendent, and under the direction of Conference Council on Youth Ministries.

11. A Memorial Service for deceased ministers, lay pastors, and wives and widows of ministers shall be held during the Conference session. A suitable program for the Memorial Service shall be arranged by the Conference Commission on Archives and History. A suitable Memoir for each deceased minister, lay pastor, and wife or widow of a minister or lay pastor of this Conference shall be secured or provided by the Commission on Archives and History for publication in the Conference Journal.

12. All applicants for the lay pastor relationship, for probationary membership, and into full connection from lay membership, or on credentials from other Churches, shall present a certificate of good health on the approved form from a physician acceptable to the Board of Ministry.

13. The character of all ministerial members of the Conference shall be examined by the Committee on Conference Relations of the Board of Ministry, and their report submitted to the Conference for action.

14. The Pastors shall make out their reports only in dollars for the statistical tables. They shall have their report in the hands of the Conference Statistician at a time to be designated by the Council on Finance and Administration.

15 (a). The publication and distribution of the Annual Conference Journal shall be under the supervision and direction of the Assistant Secretary for the Journal, with the assistance of an editorial committee composed of the Conference Secretary, the Conference Statistician, the Conference Treasurer, and the Executive Director of the Conference Council on Ministries.

The Journal shall be printed in such numbers as to provide adequate copies to local Churches, a copy to each Retired minister or widow of a Minister, to each Minister on Disability leave, to each Minister under Special Appointment, and to supply the requests of General Boards and Agencies.

(b). The Conference shall elect an Assistant Secretary for the Journal quadrennially, on nomination of the Council on Finance and Administration.

(c). The Assistant Secretary for the Journal shall also be responsible for the preparation of the Brochure of Conference Board and Agency Reports and for the distribution of the Brochures to all pastors, all regular laical delegates, youth delegates, retired ministers, ministers in special appointments, Conference Staff persons, the Presiding Bishop, the District Superintendents, and ministers on disability leave.

BOARDS, COMMISSIONS, AND COMMITTEES

16. The District Superintendents, the Conference Secretary, the President of United Methodist Women, the Conference and District Lay Leaders, and two youth from the Conference Council on Youth Ministries, appointed by the Youth Council President, are a Standing Committee to nominate persons to Boards, Commissions, and Committees, and to nominate persons to fill vacancies thereon, except as provided by the Discipline. They shall submit their nominations as early as possible in each session. Other nominations may be made from the Conference floor.

17. (a). No person may serve on more than one quadrennial agency of this Conference at the same time, except as provided by the Discipline, nor for a longer period than eight consecutive years, nor for more than eight years of any consecutive twelve years, except that for the quadrennium 1972-1976, all persons serving on Boards of the former Central Alabama Conference and the former Alabama-West Florida Conference shall serve on corresponding Boards of the new Conference.

(b). No person shall serve on more than one Board of Trustees or Board of Directors of Institutions or Agencies related to this Annual Conference at the same time. Nothing in this Rule shall be construed to mean that persons may not serve concurrently on Boards of Trustees or Directors and members of Quadrennial Boards and Agencies, or ex-officio Trustees or Directors, where Disciplinary provisions apply.

(c). Persons who are inactive, i.e., by failing to attend and participate in the meetings and program of a given Board or Agency for a period of one year without legitimate excuse shall be replaced at the end of any current year.

(d). No ministerial member shall serve more than nine consecutive years (three terms) as a Trustee of any Agency or Institution related to this Conference, nor shall this person be eligible for election again to that Board until three years shall have passed since termination of the nine years of service.

18. (a). All quadrennial Boards, Commissions, and Committees, except as otherwise provided by the Discipline, shall continue through the session of the Annual Conference immediately following the General Conference for the purpose of completing their business.

(b). The newly elected Boards, Commissions, and Committees shall meet at that Conference session for the purpose of naming a Committee on Nominations. At a subsequent meeting of each Board, Commission, or Committee, not sooner than two weeks following the adjournment of the Annual Conference, this Committee on Nominations will make its report and each Board, Commission, or Committee shall then organize for the Quadrennium and shall plan the work for the ensuing period. No organizational meeting shall be held without ten days advance notice to every member thereof. The Nominating Committee shall also serve as a temporary Executive Committee and shall be empowered to act for the Boards, Commissions, or Committees until the new officers are elected.

19. There shall be twenty elected members of the Board of Pensions, which in this Conference shall be known as the Board of Pensions and Homes for Claimants, and, in addition to its responsibilities as set forth in the Discipline, shall promote and supervise the program for providing homes for Claimants.

20. (a). The Board of Education shall be composed of the following persons: one lay person and one minister from each District, one person serving as a Director of Education, one person serving as a Director of Music, and three youth. The Board itself may nominate such other persons as may be necessary for the efficient fulfillment of its responsibilities, to serve until the end of the Quadrennium.

(b). The responsibilities of the Committee on Higher Education and Ministry as set forth in Par. 1249 of the Discipline shall be assumed by the Board of Education in this Conference.

21. The Board of Church and Society in this Conference shall be composed of those persons designated by the Discipline, and one minister and one laymar from each District of the Conference (five of the laymen to be men and four to be women); and four youth not over twenty-one years of age (two male and two female).

22. The responsibilities of the Committee on Methodist Information and Public Relations and the Committee on Publishing Interests shall be given to the Committee on Communications of the Conference Council on Ministries in keeping with Par. 833 of the Discipline.

To this Committee shall be referred all matters pertaining to the METHODIST CHRISTIAN ADVOCATE and The American Bible Society.

23. (a). The Board of Evangelism shall be composed of one lay person and one minister from each District of the Conference.

(b). The Commission on Archives and History shall be composed of ten persons, either ministers or lay persons in keeping with Par. 1277 of the Discipline.

(c). The Commission on Religion and Race shall be composed of twelve persons, with particular attention being given to the Disciplinary requirements for membership as set forth in Par. 1280 of the Discipline.

(d). The Commission on Status and Role of Women shall be comopsed of two women selected by United Methodist Women, one person elected by the Board of the Laity, one person from the Conference Council on Ministries, and one representative from the Cabinet, chosen by it. The Commission shall have the right to nominate additional persons if needed to carry out its responsibilities.

(e). The Commission on Equitable Salaries shall be composed of twelve members, including both ministers and laymen. Par. 892.

24. The Conference Council on Ministries shall prepare and publish annually the official Conference Calendar of special days and events.

25. There shall be appointed annually a Committee of two members to examine the minutes of the daily sessions who shall report to the Conference.

26. A Committee on Petitions and Resolutions, composed of four ministers and four laypersons, nominated by the Committee on Nominations, shall consider all Petitions addressed to the General and Jurisdictional Conferences; and the Committee, after consideration, shall submit them to the Annual Conference with the Committee's recommendaion, for action by the Conference.

All Petitions submitted to the Committee for review must be in the hands of the Conference Secretary not less than ten days prior to the opening session of the Annual Conference.

DISTRICTS AND SUPERINTENDENTS

27. There shall be nine Districts in this Annual Conference.

28. A District Conference may be held annually in each District of this Annual Conference, at the discretion of the District Superintendent.

29. In addition to the Disciplinary membership of the District Conference, every Charge in this Annual Conference shall be entitled to six delegates to the District Conference. Circuits having more than six Churches shall have an additional delegate for each Church. Charges having more than 1,000 members shall have an additional delegate for each 200 members, or two-thirds fraction thereof, of such surplus membership.

30. In harmony with Par. 876 of the Discipline, the Council on Finance and Administration shall recommend an annual apportionment sufficient to provide for the support of the District Superintendents.

31. A District Superintendent shall not serve on a Quadrennial Board, Commission, or Committee, except as specifically provided by the Discipline. Vacancies occurring by the appointment of members of Boards, Commissions, or Committees to the District Superintendency shall be filled by the Conference before the adjournment of the Conference session when such appointments are made.

TREASURER AND CONFERENCE FUNDS

32. The askings for apportionments must be submitted in writing, personally presented if possible by a representative of the asking body, to the Budget Committee of the Conference Council on Ministries at a time and place set by the Conference Council on Ministries. All Agencies shall be given a minimum of thirty days notice of such meeting.

33. In the allocation of askings on the formula basis, the non-building budget shall not include any monies expended for the following items:

(1). Buildings and Improvements and Indebtedness.
(2). World Service Specials.
(3). General Advance Specials.
(4). Conference Advance Specials.
(5). Remittances by the United Methodist Women to the Conference Treasurer.

34. The Treasurer of the Annual Conference shall make final settlement and disburse all funds to the Annual Conference Boards, Commissions, and Committees, or Treasurers within thirty days after the adjournment of the Annual Conference session.

DIVISION V—DAILY PROCEEDINGS

FIRST DAY – MORNING SESSION

OPENING – The Alabama-West Florida Conference of the Southeastern Jurisdiction of the United Methodist Church convened in its Annual Session (it being 145th annual session since the organization of the Alabama Conference of the Methodist Protestant Church, and the 141st annual session since the organization of the Alabama Annual Conference of the Methodist Episcopal Church, and the 26th annual session since the Unification of the three major branches of the Methodist Church, and the 5th annual session since the merger with the Evangelical United Brethren Church to form the United Methodist Church, and the 1st annual session since the merger with the Central Alabama Conference) in the Huntingdon College Chapel, Montgomery, Alabama at 11:00 A.M. with Bishop Carl J. Sanders in the chair.

THE SACRAMENT OF THE LORD'S SUPPER – The traditional Conference Hymn, "And Are We Yet Alive" was sung. The Reverend Fletcher Howington led in the Ritual for Holy Communion. The service closed with Hymn 331, "Jesus Spreads His Banner o'er Us."

FIRST DAY – AFTERNOON SESSION

Montgomery, Alabama
May 28, 1973

SERVICE OF COMMEMORATION – The Commission on Archives and History led the service of Commemoration with the president Norman B. McLeod, Jr. as leader. The Conference stood in reverance while Bishop Sanders called Disciplinary Question No. 41, "Who are deceased?" The Reverend Franklin S. Mosley, Conference Historian, read the Record of Remembrance (appropriate memoirs of each one are printed in this journal).

The Service of Commemoration was held with the following Service of Worship:

THE ORDER OF WORSHIP FOR THE SERVICE OF COMMEMORATION

The Organ Prelude
The Call to Worship.....The Rev. Norman B. McLeod, Jr.
The Hymn of Commemoration No. 72....."All Hail the Power of Jesus' Name"
The Invocation.....The Rev. Lester H. Spencer
The Record of Remembrance.....Bishop Carl J. Sanders
The Rev. Franklin S. Mosley
The Litany of Appreciation No. 625.....".....The Souls of the Righteous"
The Rev. Selman D. Bradley
The Gloria Patri
The Scripture Lesson.....Psalm 23, and Revelation 21:1-4
The Memorial Prayer.....The Rev. John B. Nichols
The Solo "Come, Ye Disconsolate"—Webbe.....The Rev. L. Powers McLeod
The Memorial Address.....Bishop Carl J. Sanders
The Hymn No. 288.....".....Servant of God, Well Done"
The Benediction.....The Rev. James N. Love

BUSINESS SESSION – The Conference assembled at 2:20 P.M. this day in the Chapel of Huntingdon College, for the opening business session with Bishop Carl J. Sanders in the chair.

The Hymn "How Great Thou Art" was sung.

PERSONAL PRIVILEGE – The Reverend Dr. William M. Pickard presented Bishop Carl J. Sanders with a gavel made of Philippine Mahogany telling him that it was a symbol of the World Church and Ministry of the United Methodist Church. Bishop Sanders responded with a few remarks.

PERSONAL PRIVILEGE – The Reverend Wilbur Walton introduced to the Conference Mrs. Carl J. Sanders, wife of the Bishop.

ORGANIZATION OF CONFERENCE – The Reverend J. B. Nichols nominated the Reverend Lloyd Kimbrough as Secretary of the Conference. He was elected. Assistant Secretaries elected were: Reverend Fred Bailey, Reverend Ervin Dailey, Reverend W. Thad Chesser, Reverend Rocelius Allen.

Mr. Wilson Patterson, President of the Council on Finance and Administration, nominated to serve as Journal Editor – The Reverend Ed Cotten; Conference Treasurer – Mr. Art Copper; Statistician – The Reverend B. Gene Williams. They were elected.

Assistant Statisticians – On nomination from Gene Williams, Statistician, the following ministers were elected as assistants: Larry Bennett, Edward Cotten, Rocelius Allen, Lamar Brown, Jim Carpenter, Fletcher Herlong, W. Herbert Sadler, Jr., Frank L. Scott, and Thomas W. Sowell.

BAR OF CONFERENCE – The Conference Secretary moved that the Bar of the Conference be the main floor and the center section of the balcony. It was so ordered.

AGENDA – The Conference Secretary moved that the printed brochure pages 4, 5, 6, and 7 be the agenda. It was adopted as the agenda for the conference.

ELECTION OF TELLERS – A lay and ministerial teller from each District were elected.

STANDING RULES – The proposed changes in the Standing Rules were presented by the Reverend J. B. Nichols and the Reverend E. D. Ridgeway. Reverend Nichols moved that the Standing Rules of the 1972 Central Alabama Conference and the Alabama-West Florida Conference be used as basic documents for this conference. The motion was seconded by Reverend E. D. Ridgeway and adopted by the Conference.

Reverend J. B. Nichols read the proposed changes. (Cf. Pages 8 and 9 in Brochure) in the Standing Rules. They are to lay on the table over night.

PASSAGE OF CHARACTER – The Rev. George W. Gilbert, Secretary of the Cabinet, gave an affirmative answer to Disciplinary Question "Are all the Ministers blameless in the life and official administration."

INVESTIGATING COMMITTEE – Bishop Sanders announced the membership of the Committee on Investigation. (See Division I.)

BOARD OF MINISTRY — The Report of the Board of the Ministry was presented by the Reverend Billy D. Gaither and is was adopted.

The Reverend Floyd Enfinger reported for continuing Education. The report was adopted.

The Reverend John C. Carmichael reported on the Ministerial Education Fund. The Conference approved the report.

The Reverend Langdon Garrison, Chairman, of the Lay Pastors section introduced Reverend Frank Furr Registrar who gave the report in answer to Disciplinary Questions 22 and 31. The report was accepted.

The Board gave answers to other Disciplinary Questions which are found in Disciplinary Questions 24, 25, 26, 27, 28, 29, and 30.

The following were admitted as Probationary members with approved credits: Stephen Franklin McGucken; David Earl McLean; Michael Charles Robinson; Stephen Laurence Smith.

FULL CONNECTION — On recommendation of the Board of Ministry, the following were presented to the Conference as having met all the requirements necessary to be received into Full Membership: John Milton Cannon, Curtis Scruggs Ford, Douglas Lamar Golden, Alvin Norris Harbour, Jr., Arthur Lee Luckie, Thomas Leslie Parker, Julius Wilson Smack, Leonard Hazen Shults, John Wesley Spivey, Norman Glenn Williams, and Fred Eugene Zeigler. After having answered satisfactorily the historic questions of the Church, they were admitted into Full Connection. In behalf of the Board of the Ministry, Bishop Sanders presented each man with a copy of the Book of Worship.

The Reverend Billy Hall answered Disciplinary Questions 33, 35, 37, 39, 42, 43, and 44. He also answered the following Questions: Question 36 — Who are Readmitted? Leonard L. Howell, Jr. Question 38 — Who have been received by transfer? Reverend Andrew Turnipseed from New York Conference. Question 39 — Who have been transfered out? James Robert King to Colorado Conference.

The Conference Relations Section Report was given by the Chairman the Reverend E. L. Hardin. In Answer to Question 40 — Reverend Hardin report C. Thomas Hess has terminated his Conference relationship by voluntary location effective May 28, 1973. The Reverend Charles Carnley was granted the Supernumerary Relationship for 1973-1974. The Reverend Ennis Sellers has been granted Sabbatical leave retroactively for 1972-73.

The report of those who are deceased since last Conference is included in the Service of Commemoration.

Bishop Carl J. Sanders called The Reverends Karl C. Campbell and Henry T. Grayson to the platform and presented them with their retirement pins and certificates and pins for their wives. Both men responded with brief remarks to the conference.

The Reverend E. L. Hardin also answered Question No. 46, (See Disciplinary Question Section).

RESOLUTION — A Resolution from the Board of Ministry concerning congressional Bill H.R. 4724 — Was presented by the Reverend Thomas J. Carr. The resolution was tabled over night.

PERSONAL PRIVILEGE – The Reverend Paul Duffey reported that the Reverend W. F. Calhoun, retired member of this Conference was sick in St. Margaret's Hospital and moved that the Conference send him greetings. Bishop Sanders asked the secretary to do this.

COUNCIL ON FINANCE AND ADMINISTRATION – Report No. 6 – Apportionments was presented by Mr. Wilson Patterson, President of the Council. The Council recommended the deletion of the Note concerning Wesley Foundation, and in section 5 add "authorize after Annual Conference" and change "$8,000" to "$10,000." The Report was adopted after some questions.

ANNOUNCEMENT – The Conference Secretary announced that the Church and Society report was being distributed and would be placed on the Calendar later.

READING OF PASTORAL APPOINTMENTS – Bishop Carl J. Sanders Read the Special Appointments and stated that they must be approved by a ⅔ majority vote of the conference. They were approved by the Conference.

Bishop Sanders read the pastoral appointments of each district and had the men of that district stand.

A COVENANT SERVICE FOR THE GIVING AND RECEIVING OF APPOINTMENTS – Bishop Carl J. Sanders led the Conference in the Covenant Service as Follows:

Hymn 153, "God of Love and God of Power."

Unison Prayer: O God we thank you for our Lord Jesus Christ, who came not to be ministered unto but to minister, who for our sakes became poor, that we through his poverty might be rich, who loved the church and gave himself up for it. Pour out your Holy Spirit now as these your servants accept their appointments for the months ahead and as the people with whom they minister accept and share in their ministries. Set apart and consecrate us each one now to our several callings. Give us your own spirit of compassion for human needs. Inspire us with your own devotion to the church that it may be your body doing your work in our world. Guide and sustain us in all our service until our work is done; and give to each of us the greater rewards of your heavenly Kingdon. Amen.

The Presentation of the Appointments by the Bishop. Andalusia District, Demopolis District, Dothan District, Marianna District, Mobile District, Montgomery District, Pensacola District, Selma District, Troy Disrict.

Following the reading of the appointments for each District, the ministers receiving apointments in that District are asked to stand.

Upon completion of all the Districts, all of those who have received appointments in the Alabama-West Florida Annual Conference are asked to stand.

The Bishop: As your Bishop and Cabinet, we have recognized our frailties and have asked constantly for God's direction. We sincerely believe the Holy Spirit has directed, as earnestly we have endeavored to be workmen acceptable to our Heavenly Father, in fulfilling our responsibilities in making these apointments.

My brethren of the ministry, do you, with good will and conscience, accept the place of labor in the Church of our Lord to which you are now assigned?

Ministers: In remembrance of the promises and vows I made at my ordination and conference relationship and as an act of renewal of the same, I now reverently accept my appointment with a glad mind and will, and pray that I shall be worthy of my call to the ministry, my conference relationship, and the place of labor to which I have been appointed.

The Bishop: Will all Lay Members and Alternate Lay Members please stand?

Dear brothers and sisters of the laity, we rejoice and give thanks for you who represent the pastoral charges and individual members of our conference. We are all grateful for your presence at this conference and your dedicated leadership in your local church.

Do you now on behalf of the church you represent accept the minister, or ministers, who have been assigned as your spiritual leaders for the next conference year or until their appointment is changed?

The Lay Members: Recognizing our need of the guidance and care of those who are called of God and trained to preach the Gospel, to administer the Sacrament, to be pastors, and to give administrative leadership in our churches, and to equip us for our ministry in the world, we gladly accept our Pastors, District Superintendents and Conference Staff, and where we are related to them, those in special appointments. We pledge to them our cooperation, love, and support, as together we strive to fulfill the mission God has given to His church.

The Call to Covenant Together, Bishop Carl J. Sanders.

Now beloved, let us bind ourselves with willing bonds to our Covenant God, and take the yoke of Christ upon us.

Christ has many services to be done; some must be completed by all, others require the skills, gifts and graces of those set apart by ordination; some are easy, others are difficult; some bring honor, others bring reproach; some are suitable to our natural inclinations, and temporal interests, others are contrary to both. In some we may please Christ and please ourselves; in others we cannot please Christ except by denying ourselves. Yet the power to do all these things is assuredly given us in Christ, who strengthens us. Therefore, let us make the covenant of God our own. Let us engage our hearts to the Lord, and resolve in his strength never to go back.

Being thus prepared let us now, in sincere dependence on his grace and trusting in his promises, yield ourselves anew to him.

After a Moment of Silent Prayer, All Shall Pray Together:

I am no longer my own, but yours, O God. Put me to what you will. Rank me with whom you will. Put me to doing, put me to suffering. Let me be employed for you or laid aside for you; exalted for you, or brought low for you. Let me be full, let me be empty. Let me have all things. Let me have nothing. I freely and heartily yield all things to your pleasure and disposal.

And now, O glorious and blessed God, Father, Son and Holy Spirit, you are mine, and I am yours, so be it. And the covenant which I have made on earth, let it be ratified in heaven. Amen.

The Service of Thanksgiving led by the Bishop.

Lift up your hearts.
We lift them up unto the Lord.
Let us give thanks unto the Lord.
It is right to give him thanks and praise.

Father it is fitting that we should always and everywhere give you thanks and praise. Only you are God. You are the source of all that is good. You created earth and space, all that lives, and us who bear your image. Even when we rebelled against your love, you did not desert us. You delivered us from captivity, made covenant to be our God and King, and taught us through prophets and pastors, parents and teachers. Therefore, in union with the company of heaven and all your people now on eatrh, we worship and glorify you as we say:

Holy, holy, holy Lord, God of power and might,
Heaven and earth are full of your glory. Hosanna in the highest!
Blessed is He who comes in the name of the Lord!
Hosanna in the highest Amen.

Hymn of Dedication 170, "O Master Let Me Walk With Thee."

The Benediction and Charge by the Bishop.

FIRST DAY – EVENING SESSION

Montgomery, Alabama
May 28, 1973

The Service of Ordination

The Conference assembled in the First United Methodist Church at seven-thirty o'clock, this day, for the Service of Ordination.

The Hymn "He Who Would Valiant Be" was sung. After the Affirmation of Faith, the choir of First United Methodist Church rendered the Anthem "I Arose." The prayer was led by Bishop Carl J. Sanders.

The Ordination sermon was delivered by Bishop Joel D. McDavid.

The following ministers were ordained Deacons: Loonie Terriel Andrews, James Allison Belcher, Robert Lawson Bryan, Bobby Wayne Grice, William Ray Hunter, Stephen Franklin McGucken, David Earl McLean, Luther Earl Powell, Michael Charles Robinson, Stephen Laurence Smith, Dewey Ben Strength, Arnold Lamar Tillman, George Rayburn Waller, Alvin Earl Watson.

The following ministers were ordained Elders: John Milton Cannon, Jr., Douglas Lamar Golden, Albin Norris Harbour, Jr., Arthur Lee Luckie, Thomas Leslie Parker, Leonard Hazen Shultz, Julius Wilson Smack, John Wesley Spivey, James Franklin Thompson, Fred Eugene Zeigler, Jr.

In the Service of Ordination, Bishop Sanders was assisted by Bishop McDavid, the District Superintendents, the Conference Secretary and other Elders present.

The service was concluded with the singing of the Hymn "Be Thou My Vision," and the Benediction was pronounced by Bishop Sanders.

A Reception was held in the Fellowship Hall of the Church in honor of Bishop and Mrs. Carl J. Sanders, Bishop and Mrs. Joel D. McDavid, and the newly ordained Deacons and Elders.

SECOND DAY – MORNING SESSION

Montgomery, Alabama
May 29, 1973

OPENING – The Conference assembled at 8:45 o'clock, this day, in the Huntingdon College Chapel with Bishop Carl J. Sanders in the chair,

DEVOTIONAL – The Conference was led by Colonel Jim Overton in singing Hymn 174, "Rise Up O Men Of God." Colonel Overton sang a solo, "I'd Rather Have Jesus." The Reverend Rocelius Allen read I Corinthians 13 and led the Conference in prayer.

INTRODUCTIONS – Bishop Sanders introduced Bishop William R. Cannon and Bishop Joel McDavid to the Conference.

FRATERNAL DELEGATE – The Fraternal Delegate from the North Alabama Conference, The Reverend Warren Hamby, was presented to the Conference. Reverend Hamby brought greetings from the North Alabama Conference.

VOTING ON CONSTITUTIONAL AMENDMENTS – Bishop Sanders announced each amendment after which the Conference Secretary, Reverend Kimbrough, gave an explanation and the Conference voted. The tellers received the ballots and retired to count them.

METHODIST PUBLISHING HOUSE – The Reverend Elvin Edgar of the Methodist Publishing House presented Bishop Sanders with a check in the amount of $4,784.24 (being our Conference's share of the profits of the Publishing House). Reverend Edgar stated that there are now 27 Cokesbury Retail Stores now in operation. The profits for the Publishing House in 1972 were $537,433.35.

PERSONAL PRIVILEGE – The Reverend Charles Britt stated that the Cokesbury Bookstore managed by Reverend Elvin Edgar is the first suburban retail bokstore to make a profit in its first year.

COMMITTEE ON NOMINATIONS – The Reverend Wilbur Walton, Chairman, made some additional nominations and corrections in accordance with paragraph 653.2 of the 1972 Discipline. The Conference approved the report. (See Division I.)

STANDING RULES – The Reverends J. B. Nichols and E. D. Ridgeway presented the Standing Rule changes to the Conference in accordance with its rule after they had lain on the Secretary's desk over night. They were acted upon as follows:

Standing Rule 1 – passed.
Standing Rule 3 – passed.
Standing Rule 5 – passed.
Standing Rule 6 – passed.
Standing Rule 7 – This is a new Rule and its was passed.
Standing Rule 7 now 8 – passed.
Sanding Rule 14(a) – passed.
Standing Rule 14(c) – passed.
Standing Rule 16(a) – passed.

Standing Rule 16(c) – This is a new section. There was considerable discussion. Reverend Charles Britt opposed this section. Reverend Joe Lisenby spoke in favor. Reverend Jimmie Spikes opposed. Reverend Paul Duffey spoke about the section. He said he would be in favor of the North Alabama Conference having a say on this rule so that the two Conferences would be uniform. Reverend George Gilbert spoke concerning this section. Reverend J. B. Nichols summarized. During the discussion Reverend C. H. Hildreth moved that this section be tabled; his motion was seconded but did not pass. Bishop Sanders asked Dr. Claude Whitehead from the North Alabama Conference to come and answer a question concerning North Alabama's position on this standing rule. He said that North Alabama has no tenure rule on institutions. The Conference approved this Standing Rule.

Standing Rule 19(a) – passed.
Standing Rule 19(b) – passed.
Standing Rule 21 – passed.
Standing Rule 22 – This is a new rule. The Conference approved it.
Standing Rule 24 – passed.
Standing Rule 30 – passed.
Standing Rule 31 – passed.
Standing Rule 7 – Section 8 is to be deleted. This passed. (See Standing Rules.)

PERSONAL PRIVILEGE – The Reverend Everett Barnes expressed appreciation to the Standing Rules Committee and to Dr. J. B. Nichols.

MOTION – The Reverend Paul Duffey moved that the Conference Secretary communicate to the North Alabama Conference Secretary the action of our Conference on Standing Rule 16. The Reverend J. B. Nichols seconded the motion. The Conference approved the motion.

THE CONFERENCE COUNCIL ON MINISTRIES – The Reverend Everett Barnes, Executive Director, presented the Reverend Lester Spencer, Chairman of the Conference Council on Ministries, who presented the report. Reverend Spencer called attention to the 1974 priorities. Reverend Spencer presented three resolutions to lay on the table until another business session. The resolutions are concerned with organization; an amendment to the constitution concerning the change in terminology, Women's Society to United Methodist Women; an amendment to the constitution changing the number of the members at large from 3 to 9.

Reverend Lester Spencer expressed appreciation to Reverend Everett Barnes and the Conference Council Staff.

Reverend Everett Barnes expressed his appreciation to the Conference Council on Ministries and presented the Staff to the Conference.

PERSONAL PRIVILEGE – The Reverend Eugene Edwins spoke on behalf of the Union Springs Larger Parish Ministry and expressed his appreciation to the Conference Council Staff.

PERSONAL PRIVILEGE – The Reverend Lester Spencer presented to the Conference The Reverend Frank Wanek, Jr. from the Baltimore Conference who is working with the Heritage Tours. Reverend Wanek presented a picture and a pen to Bishop Sanders.

AMENDMENT VOTING RESULTS – Bishop Carl J. Sanders read to the Conference the results of the amendment voting.

Amendment 1972-7: 353 valid ballots, 324 yes, 26 no, 3 abstain.
Amendment 1972-8; 353 valid ballots, 285 yes, 61 no, 7 abstain
Amendment 1972-9; 353 valid ballots, 327 yes, 19 no, 7 abstain
Amendment 1972-10: 341 valid ballots, 238 yes, 90 no, 13 abstain
Amendment 1972-11: 353 valid ballots, 203 yes, 33 no, 17 abstain
Amendment 1972-12: 348 valid ballots, 293 yes, 47 no, 8 abstain
Amendment 1972-13: 341 valid ballots, 282 yes, 49 no, 10 abstain
Amendment 1972-14: 351 valid ballots, 298 yes, 14 no, 39 abstain

The Conference has approved all the Amendments. The results will be sent to the General Conference Secretary for tabulation with the General Church voting.

DISCIPLINARY QUESTION 7 – Mr. Art Copper nominated Mr. Harry McDavid, 3414 St. Stephens Road, Mobile, Alabama, as the Conference Lay Leader. The Reverend J. B. Nichols seconded and he was elected.

District Lay Leaders were nominated and elected. (See Disciplinary Questions.)

The Commission on Finance and Administration – The report was presented by Mr. Wilson Patterson and The Reverend Richard Walker.

Reports 1 and 2 were approved. Report 3 involved discussion. The Reverend Robert Wingard offered a substitution to the report which was seconded by The Reverend C. H. Hildreth. The Reverend Jim Dannelly and The Reverend Joe Lisenby spoke concerning the substitution.

The discussion of this matter was suspended until the Afternoon Session of this day because the Conference had come to the Order of the Day.

CHAPLAINS – The Reverend T. H. Maxey presented The Reverend Clyde F. Presley, Jr., Chaplain in the United States Air Force and Colonel M. Douglas Blair, Chaplain in the United States Army Retired and Associate Secretary of the Division of Chaplains of The United Methodist Church, to the Conference. Chaplain Blair spoke briefly to the Conference.

SERVICE OF WORSHIP – The Conference sang Hym 1, "O For A Thousand Tongues to Sing." Bishop Sanders presented the speaker of the hour, Bishop William R. Cannon of the Atlanta Area. Bishop Cannon preached from John 1:1-14.

After Bishop Cannon's sermon, Bishop Sanders conducted a Consecration Service for Lay Workers, consecrating the following: Director of Music, Frederick L. Beal, Jr.; Directors of Christian Education, William H. Chance; Ruth Goff; Mark C. Stewart; Lura Oakley Hunter.

BENEDICTION – Bishop Carl J. Sanders pronounced the Benediction.

SECOND DAY – AFTERNOON SESSION

Montgomery, Alabama
May 29, 1973

OPENING – The Conference assembled at 2 P.M., this day in the Chapel of Huntingdon College, for the afternoon session with Bishop Carl J. Sanders in the Chair.

The Hymn "Lord, I Want to Be A Christian" was sung. The Reverend James P. Dannelly led the Conference in Prayer.

PERSONAL PRIVILEGE – The Reverend Charles H. Hildreth told the Conference that Colonel Jim Overton has two albums for sale in the Cokesbury Book Store.

REPORT NO. 3 – The Conference took up again the report number 3 of the Council on Finance and Administration which had been suspended in the morning session, this day, because of the Morning Worship.

The Reverend Charles Hildreth offered a substitute motion which was agreeable to Reverend Robert Wingard. To the effect that the formula would be 1½ times the average increase of all pastors salaries.

The Reverend George Gilbert offered an amendment to the motion that the Salary of the District Superintendent be $14,400.00 in 1974 and the formula go into effect in 1975. The Reverend C. H. Hildreth spoke against the amendment. The amendment failed. The substitute motion prevailed.

The Reverend Paul Duffey moved that Item no. 2 in Report No. 3 that the expenses be $1,800.00. The Conference approved the motion.

Report No. 3 was adopted as amended.

Reports 4 and 5 were accepted as presented in the Brochure.

The Reverend B. Gene Williams asked the Conference to reconsider section 3 of Report No. 6 which had been approved before. The motion to consider the report was not passed.

Report 7 was approved as it was presented. Report No. 8 was approved with deletion of item No. 2.

Report 9 was amended with an addition of Item No. 5 which read as follows:

We recommend that the apportionment, which the churches of the former Central Alabama Conference received from the Conference Council on Finance and Administration of the Central Alabama Conference calendar year 1973 continue through December, and that the amounts be remitted to the Conference Treasurer in Andalusia after June 1, 1973.

The entire reports as amended was accepted. (See Division on Reports.)

PERSONAL PRIVILEGE – Mr. Wilson Patterson, President of the Council on Finance and Administration presented a resolution about the work of the Reverend T. Leo Brannon as Editor of the Conference Journal.

RESOLUTION – Youth Delegate John Hughes presented a resolution to the Conference that it consider meeting later, the first or second week in June. The Resolution is to lay on the table until a later business session.

RESOLUTION –The Reverend Ovie W. Mathison presented a resolution that would allow the trustees of the Christian Advocate to include representatives of the former Central Alabama Conference. The resolution is to lay on the table for consideration at a later business session.

PERSONAL PRIVILEGE – The Reverend Hugh Wilson reported to the Conference on the Destruction in Brent, Centreville, and Greensboro.

RESOLUTION ON PROPERTY – The Reverend Fletcher Howington presented a resolution to sell some abandoned property at Opp for the sum of $1.00. This resolution must lay on the table until a later business session.

PERSONAL PRIVILEGE – The Reverend Ray E. Whatley moved that the Alabama-West Florida Conference Elect Bishop Joel D. McDavid as an Honorary member of the Conference. He was elected.

BOARD OF PENSIONS AND HOMES FOR CLAIMANTS – The report of the Board of Pensions and Homes for Claimants was presented by the Reverends Lamar Spencer and E. D. Ridgeway.

Mrs. C. J. Spencer was presented to the Conference. Mrs. Spencer reported that there was a long standing custom of presenting monies the ministers wives had earned during the year for the Board of Pensions. Thus she presented $100 to the Board of Pensions.

The report was presented as found on pages 19-26 in the Brochure of Reports. The Board requested that Report No. 11 be considered later. The request and report were approved.

The Board also answered Disciplinary Question No. 23 (See the Questions for complete details).

Reverend Lamar Spencer read a Resolution which was included as a part of its report in the Brochure which express thanks to the Reverend Ray E. Whatley for his service to the Board. Reverend Whatley Responded. (See Division on Reports.)

SPECIAL COMMITTEE ON CONFERENCE HEADQUARTERS – The Reverend John Ed Mathison, Chairman presented the report. The committee recommended that the Headquarters remain where it is. This was approved by the Conference. (See Division on Reports.)

BOARD OF CHRISTIAN SOCIAL CONCERNS – The Report of the Board of Christian Social Concerns was presented by Mrs. W. C. Carter, Secretary of the Board.

The Reverend George Turnipseed moved that on page 2 the last paragraph that the word "affirm" be changed to "Recognized." The motion was seconded and after a brief discussion, it was passed.

The Report was approved as amended. (See Division on Reports.)

PERSONAL PRIVILEGE – The Reverend George Gilbert told the Conference that the Reverend V. C. Herndon was present at his 62nd consecutive Annual Conference session.

BOARD OF HEALTH AND WELFARE MINISTRIES – The Reverends Larry Bennett and Spencer Smith presented the report of the Board of Health and Welfare Ministries. Reports 1 and 2 were adopted.

The Reverend David Chunn presented to the Conference Chanegs of the Rules and regulations of the Golden Cross Fund. The Changes were adopted. (See Division on Reports.)

The Reverend Stephen Dill reported on the Mothers Day offering for Golden Cross and Homes for the Aged.

Mr. John Williams, Executive Director of the Homes for the aged was

presented to the Conference. He responded with a few Remarks about the homes.

The Conference Stood for a moment of Silent Prayer in memory of Mr. William's wife, who was recently Deceased.

CHILDREN'S HOME – Mr. Richard I. Kirkland presented the report of the Children's Home as it appeared in the Brochure. The Report was approved. (See Division on Reports.)

SEMAR BOARD – The Reverend J. C. Miller told of the work of the Board in the area of Mental Retardation.

The Reverend Spencer Smith, former chairman of the Central Alabama Conference Health and Welfare Ministries made a few closing remarks to the report. The Report as a whole was adopted. (See Division on Reports.)

BOARD OF EVANGELISM – The Reverend Thomas Sowell secretary of the Board of Evangelism, presented the Report of the Board as presented in the Brochure. The report was adopted. (See Division on Reports.)

MINIMUM SALARY – The Reverend J. Lamar Brown, Chairman of the Minimum Salary Commission, Presented the report found in the Brochure. It was adopted. (See Division on Reports.)

ECUMENICAL AFFAIRS – The Reverend Henry Roberts, Chairman of the Commission on Ecumenical Affairs, presented the report found in the Brochure. It was adopted. (See Division on Reports.)

METHODIST INFORMATION – The Reverend T. Leo Brannon, Chairman of the Commission of Methodist Information, presented the report in the Brochure. It was adopted. (See Division on Reports.)

NOMINATIONS – The Reverend Wilbur Walton made additional nominations to the Boards and agencies. (See Division I.)

RESOLUTION –The resolution presented by the Reverend Thomas Carr was called for by Bishop Sanders. Reverend Carr read it again to the Conference and it passed. (See Division on Resolutions.)

LIBERIAN MISSION SPECIALS – Rev. Charles Britt spoke concerning the needs of Liberia and urged support of the Liberian Mission Specials.

BOARDS AND AGENCIES – The Reverend George Gilbert gave directions for the reorganization of the Boards and Agencies. He also assigned Conveners of Each Board. The Conference adjourned for the Board meetings.

SECOND DAY – EVENING SESSION

Montgomery, Alabama
May 29, 1973

OPENING – The Conference assembled in the Huntingdon College Chapel at 7:30 P.M. with Bishop Carl J. Sanders in the chair.

Colonel Jim Overton sang "Amazing Grace" and then led the Conference in singing the same Hymn, number 93. Dr. Kinlaw, President of Asbury College, led in prayer.

BOARD OF EDUCATION – The Reverend Gerald Munday, new Chairman of the Board, made the report. He presented The Reverend J. H. Bullington, Jr., who reported for the Camping Committee. Reverend Bullington spoke specifically of the 4-L Camp which had moved from the experimental into the regular program.

Reverend Munday spoke of the Experimental Ministries and specifically of Camp Discovery. He stated that last year one camp was held for inner city children; this year a second camp was being added for underprivileged rural children.

CERTIFICATION – The Reverend Charles Avery reported that the Board of Education had renewed certifications in the areas of Music and Christian Education. (See Division I.)

COMMITTEE ON LEADERSHIP DEVELOPMENT – The Reverend Frank Hyles, Chairman, made the report.

COMMITTEE ON HIGHER EDUCATION AND CAMPUS MINISTRY – The Reverend Stephen F. Dill made the report. The Reverend T. Leo Brannon asked a question about section four of the report. The report was adopted. (See Division on Reports.)

NOMINATIONS – The Reverend Stephen F. Dill made the Board of Education's recommendations of nominations for Trustees of Birmingham Southern College and Huntingdon College. (See Division I.) They were elected.

Nominations of Directors for Wesley Foundation Boards of Directors were made as shown on pages 48, 49, 50 of the Brochure of Reports and in the Report of the Committee on Higher Education and Campus Ministry. They were elected. (See Division I.)

HIGHER EDUCATION TASK FORCE – Dr. E. B. Norton, Chairman, presented the report which appeared on page 48 of the Brochure of Reports and in a large report which was distributed earlier this day. Dr. Floyd Vallary of Auburn moved the adoption of the report in the Brochure. It was seconded.

The Reverend Frank Hyles presented a substitute resolution. The substitute was moved and seconded. Reverend Hyles spoke to the motion. The substitute carried. The Reverend Robert Wingard asked a question about the first section of the substitute. (See Division of Reports.)

COMMISSION ON WORSHIP – The Reverend Albert Hunt, Chairman, made the report. He pointed out the Leadership Training Workshop at Blue Lake on September 14, 15. The report was adopted. (See Division on Reports.)

BLUE LAKE ASSEMBLY GROUND COMMISSION – Rev. Ben Sawada made the report for the Commission. It was approved. (See Division on Reports.)

THE METHODIST CHRISTIAN ADVOCATE – The Reverend Ovie Mathison spoke of the change in the format of *The Methodist Christian Advocate* and that Dr. Glen Massengale is Chairman of the Committee on Publicity for *The Advocate*.

RESOLUTION – The Reverend Ovie Mathison presented a resolution that had first been presented earlier this day which would increase the number of the Board of Directors of The Methodist Christian Advocate from 10 to 12. The resolution was approved. (See Division on Resolutions.)

RESOLUTION – Mr. John Hughes, youth delegate, presented a resolution that had first been presented earlier this day which asked that the dates of Annual Conference be changed from the last week in May to the first or second week in June. Some discussion followed. Dr. Allen Jackson, President of Huntingdon, said that the college can host the Conference in the first week in June. Bishop Sanders said that he would try, if possible, to work out an arrangement with Birmingham Southern College and the North Alabama Conference and with Huntingdon College so that the dates of Annual Conference could be changed. The Conference approved. (See Division on Resolutions.)

PERSONAL PRIVILEGE – The Reverend Earl Bridges expressed a concern for the ministers who preach all year but cannot vote at Annual Conference.

RESOLUTION – The Reverend Lester Spencer presented the two resolutions from the Conference Council on Ministries that had been presented earlier this day. Resolution #1 dealt with an amendment to the constitution changing the name of the Women's Society of Christian Service to United Methodist Women and the number of Members at Large from 3 to 9. The resolution was approved.

Resolution #2 dealt with changes in the Conference Council on Ministries structure to make it in keeping with the 1972 Discipline. The resolution was approved. (See Division on Resolutions.)

RESOLUTION – (Property) The Reverend Fletcher Howington presented a resolution concerned with the sale of property in the Troy District. He moved its adoption. It was adopted. (See Division on Resolutions.)

RESOLUTION – (Property) The Reverend Hugh Wilson presented a resolution concerned with the sale of property in the Selma District. He moved its adoption. It was adopted. (See Division on Resolutions.)

URBAN WORK – The Reverend T. Leo Brannon, Chairman, presented the report. It was adopted. (See Division on Reports.)

BIRMINGHAM SOUTHERN COLLEGE – Bishop Sanders presented Dr. Ralph Tanner, President of Birmingham Southern College to the Conference. Dr. Tanner spoke briefly bringing greetings from Birmingham Southern.

CLOSING – Bishop Sanders requested prayer for The Reverend John Lane and for his mother who is critically ill. Reverend Lane had left the Conference to be with his mother. Bishop Sanders led the Conference in prayer.

The Conference sang Hymn 166, "Lord Jesus I Love Thee."

BENEDICTION – Bishop Sanders pronounced the Benediction and the Conference adjourned for this day.

THIRD DAY – MORNING SESSION

Montgomery, Alabama
May 30, 1973

OPENING – The Conference assembled in the chapel of Huntingdon College at 8:45 A.M., this day, with Bishop Carl J. Sanders in the chair.

DEVOTION – Colonel Jim Overton sang "Way Down Deep In My Heart" and then led the Conference in singing Hymn 205, "All the Way My Savior Leads Me." The Reverend Rex Mixon read II Corinthians 13:7-12 and led the Conference in prayer.

COMMITTEE ON THE JOURNAL – The Reverend Jimmie R. Spikes reported that the minutes for Monday and Tuesday are in order and moved that the Conference approve them and authorize the committee to approve Wednesday's minutes at a later date. The Conference so ordered.

BOARD OF MISSIONS – The Reverend Cecil Bradley, chairman, introduced the report of the Board.

U.M.C.O.R. – Bishop Sanders, President of U.M.C.O.R., spoke of the work the United Committee on Relief is doing in 55 countries. There are four areas of the work of U.M.C.O.R., Relief, Renewal, Rebuilding and Rehabilitation. Sources of funds are One Great Hour of Sharing, Advance Specials and Bishop's Appeals. He spoke of observing the work of U.M.C.O.R. in Haiti and of the great need that continues there. Bishop Sanders spoke of U.M.C.O.R. as the arm of compassion of the United Methodist Church and that every dollar received goes to people and their relief.

The Reverend Cecil Bradley reported that 200 churches responded to the appeal for aid in the Nicaraguan Earthquake.

FOUR STAR CHURCHES – Rev. Bradley stated that there were 104 Four Star Churches in 1972. This is a 67% increase over the number in 1971.

ADVANCE SPECIAL GIVING – Reverend Bradley said that our Conference ranked 16th in the nation and 7th in the Southeastern Jourisdiction in Advance Special Giving. Our Conference was one of 25 conferences that increased in Advance giving in 1972.

NATIONAL ADVANCE SPECIALS – The Reverend Jim Carpenter reported that in 1972 $2000 was given above the goal for the Rio Grande Conference. Six years ago that Conference's minimum salary was $2000 and today it is $5200. This year 38 people from our Conference went on the Rio Grande Conference Tour.

WORLD ADVANCE SPECIALS – The Reverend Ervin Dailey presented Dr. Joyce Mathison, missionary to Nigeria, to the Conference. She reported on the work of she and her husband are doing there. She spoke of how her husband and another male missionary doctor run the 125 bed hospital, outpatient clinic and school for dispensers while she runs the 11 village dispensaries. She shared the challenges and opportunities to witness to the faith.

The Reverend Cecil Bradley presented the Reverend and Mrs. Bill Bottoms, parents of Dr. Joyce Mathison, and Rev. Ovie Mathison, uncle of Dr. Jerrell Mathison, to the Conference.

Rev. Dailey read a telegram from John Schafer concerning the continuing need for missionary support. He reported that only 31 churches are registered as supporting missionaries. He also reported the completion of the World Advance Special priority project, Keiwa Gakuen High School, in Japan.

CHURCH EXTENSION – The Reverend Douglas Newton, Chairman, gave the report. He stated that money for loans and grants for church extension comes from World Service and Conference Benevolences.

RURAL WORK – The Reverend Oliver H. Scott, Jr. made the report. Two Larger Parishes in Conecuh and Bullock Counties are in operation and two new ones are beginning this year in the Demopolis District. The Beginning Ministers School will be held September 28, 29 for the ministers and their wives. The Beginning Ministers were introduced and were presented Beginning Ministers' Workbooks.

AID TO ACTION MINISTRIES – Dr. William Pickard made the report and spoke of the experimental and pioneer type of ministries being carried out in the Conference. Dr. Pickard also spoke of the Bangkok Conference on Salvation which he attended. The theme was "Salvation For Today."

UNITED METHODIST WOMEN – Mrs. David McGonigal, Conference President, made the report for United Methodist Women.

The Reverend Cecil Bradley moved the adoption of the report of the Board of Missions. The Conference approved the report. (See Division on Reports.)

BOARD OF PASTORAL CARE AND COUNSELING – The Reverend Tom Butts, Chairman, presented the report and then presented Dr. William Clemons who spoke to the Conference concerning pastoral care and counseling in the Birmingham Area. He spoke of a Seminar on Marriage and Family Counseling for ministers and their wives at Government Street United Methodist Church in Mobile. (See Division on Reports.)

RESOLUTION – Bishop Sanders asked that the rules be suspended so that two resolutions could be presented. The motion was made and seconded. The Conference suspended the rules.

The Reverend Lester Spencer presented a resolution from the Conference Council on Ministries that representatives from the Committee on Religion and Race might be added to the Council. It was adopted. (See Division on Resolutions.)

The Reverend Tom Butts presented a resolution concerning the sale of property in the Dothan District. He moved its adoption. It was adopted. (See Division on Resolutions.)

BOARD OF EDUCATION – The nomination of Robert Parks Davison as a Member-at-Large for one year to the Birmingham Southern College Board of Trustees. He was elected.

COMMITTEE ON NOMINATIONS – Dr. Wilbur Walton, Chairman, made additional nominations to the Conference Boards. They were elected. (See Division I.)

REPORTS – The Conference Secretary, The Reverend Lloyd Kimbrough, requested that each Board provide him with the newly elected officers.

THE PREACHER'S AID SOCIETY – The Reverend John Bryant made the report. Attention was called to an ammendment in Article II of the Consitution. The report was adopted and the amendment approved. See Division on Reports.)

ALABAMA-WEST FLORIDA UNITED METHODIST CREDIT UNION – The Reverend Ed Hardin made the report stating that there are now 168 members and last year the Credit Union paid 4% dividends. The report was approved.

COMMISSION ON ARCHIVES AND HISTORY – The Reverend Norman McLeod, Jr. made the report and spoke of several projects. The Reverend Lester Spencer spoke concerning the Methodist Heritage Tour to England. The report was approved. (See Division on Reports.)

COMMITTEE ON ENLISTMENT FOR CHURCH-RELATED OCCUPATIONS – The Reverend Rual W. Morris, Chairman, presented the report and said that the Committee is seeking to promote an enlistment consciousness among our churches and is seeking to promote opportunities for service. The report was adopted. (See Division on Reports.)

QUESTION 51 – John Parker reported for the Board of Pensions and Homes made an additional report requesting a pension grant to The Reverend Karl C. Campbell for the year 1973. Also report 11 of the Board of Pensions was presented at this time to the Conference. Both the report and request were approved.

REPORT OF THE STATISTICIAN – The Conference Statistician, The Reverend B. Gene Williams, gave his report and it will be printed in the Journal. (See Tables.)

PERSONAL PRIVILEGE – The Reverend Paul Duffey brought to the attention of the Conference the fact that this report given by Reverend Williams does not reflect the statistics of the churches of the former Central Alabama Conference. All Black Churches paid world service in full, and has done so for years.

REPORT OF THE TREASURER – The report of the Conference Treasurer, Mr. Art Copper, was given and it will be reprinted in the Journal.

DISCIPLINARY QUESTION 53 – The question was asked by Bishop Sanders on where the 1974 Annual Conference would meet. Dr. Allen Jackson invited the Conference to return to Huntingdon College in 1974. The invitation was accepted by the Conference.

THE COMMITTEE ON COURTESIES AND INTRODUCTIONS – The Committee's statement was read by The Reverend Robert Wilson. Bishop Sanders responded to the statement. The Conference approved the report. (See Division on Reports.)

ANNOUNCEMENTS – The Reverend Larry Bennett announced that the Emory Club would meet for lunch at 12:30 p.m.

The Reverend Roy Sublette asked that the Demopolis District ministers meet with him after adjournment.

Bishop Sanders announced the Southeastern Jurisdiction's Laymen's Conference in July at Lake Junaluska.

U.M.C.O.R. – Bishop Sanders announced that a check for $10,000 from U.M.C.O.R. is being sent to the Conference Treasurer to give aid in the Brent-Centreville-Greensboro areas which have received tornado damage. The money is to be administered by the District Superintendents, Pastors and designated lay people of the effected areas.

Bishop Sanders asked the Conference to receive an offering for U.M.C. O.R. An offering in the amount of $628.84 was received.

SERVICE OF WORSHIP – The Conference was led by Colonel Jim Overton in singing Hymn 392, "Joy to the World."

Bishop Sanders expressed his gratitude to all who cooperated to make the Conference such a success.

Bishop Sanders introduced Dr. Ira Galloway, Executive Secretary of the General Board of Evangelism. Dr. Galloway first spoke about Key 73 and the World Methodist Conference that will meet in Houston, Texas. Then Dr. Galloway read Luke 10:1-16 and I Corinthians 16:5-9 and preached from the text, Luke 10:2-3, "The harvest is plentiful, . . . Go your way." The Conference was challenged to proclaim a positive faith, to go out to the fields that are white unto harvest.

ADJOURNMENT – The Conference joined in the singing of the Hymn "God Be With You Till We Meet Again," and adjourned SINE DIE with the benediction pronounced by the Conference Secretary, The Reverend Lloyd Kimbrough.

Carl J. Sanders, Resident Bishop
Lloyd H. Kimbrough, Secretary

The Committee on Journal has examined the Daily Proceedings, and find them correct and in order.

Charles Langford
Jimmie R. Spikes
June 26, 1973

DIVISION VI—THE MINUTE QUESTIONS

THE BUSINESS OF THE ANNUAL CONFERENCE

The Minutes of the Alabama-West Florida Annual Conference held in Montgomery, Alabama, Huntingdon College from May 28, 1973, through May 30, 1973. Bishop Carl J. Sanders, Presiding. Date when organized 1808. Number of this session 145.

PART I ORGANIZATION AND GENERAL BUSINESS

1. Who are elected for the quadrennium: (¶661.6, 877).

Secreatry? Rev. Lloyd H. Kimbrough, P.O. Box 9, DeFuniak Spring, Fla. 32433.

Statistician? Rev. B. Gene Williams, 1600 Sandfort Rd., Phenix City, Ala. 36867.

Treasurer? Mr. Art Copper, P.O. Box 700, Andalusia, Ala. 36420.

2. Is the Annual Conference incorporated? (¶661.1) Yes.

3. Bonding and auditing:

a) What officers handling funds of the conference have been bonded, and in what amount? (¶881, 1408) Mr. Art Copper, Treasurer, $50,000. Mr. Art Copper, Treasurer, Board of Pensions, $20,000.

b) Have the books of said officers or persons been audited? (¶877, 881, 1408) Yes.

4. What conference councils, boards, commissions, and committees have been appointed or elected?

a) Councils: Council on Ministries, Yes; Council on Finance and Administration, Yes.

b) Boards: Board of Church and Society, Yes; Board of Global Ministries, Yes; Board of the Ministry, Yes; Board of Trustees of the Annual Conference, Yes; Board of Discipleship, Yes; Board of Higher Education and Ministry, Yes; Board of Pensions, Yes; Other Conference boards, Yes.

c) Commissions: Commission on Enlistment for Church Occupations, Yes; Commission on Religion and Race, Yes; Worship, Yes; Commission on Archives and History, Yes; Commission on Equitable Salaries, Yes; Other conference commissions: Assembly Grounds Commission, Yes.

d) Committees: Committee on Investigation, Yes; Committee on Standing Rules, Yes.

e) Conference United Methodist Women, Yes.

f) District Boards of Church Location and Building, Yes.

g) District Committees on the Ministry, Yes.

5. Have the secretaries, and statisticians kept their respective records according to the forms prescribed by The United Methodist Church (¶664.6) Yes.

6. What is the report of the statistician? See statistical tables.

7. What is the report of the treasurer? See Auditor's Report.

8. What are the reports of the district superintendents as to the status of the work within their districts? See statistical tables.

9. What is the schedule of equitable salaries for pastors? (¶892). Full Connection—$6,800; Probationary Members—$6,800; Associate Members—$5,400; Seminary Students—$4,700; Lay Pastors—Student, married—$4,300; Student, single—$3,900; Full Time—$5,200; Supply, married—$4,000; Supply, single—$3,700.

10. What amount has been apportioned to the pastoral charges within the conference to be raised for the support of the district superintendents for the ensuing year? (¶876) $130,000. The salary for the District Superintendents to be $14,000 for 1974.

11. What amount has been apportioned to the pastoral charges within the conference to be raised for the support of the pension and benefit programs of the Conference? (¶1260.4, 6) $595,000.

12. What are the apportionments to this conference?
a) For the World Service Fund? $275,876.00
b) For the Episcopal Fund? $39,482.00.
c) For the General Administration Fund? $60,000.
d) For the Interdenominational Cooperation Fund? $11,739.00.
e) For the Ministerial Education Fund? $115,989.00.
f) For the Black College Fund? $69,723.00.
g) For the Temporary General Aid Fund? $21,518.00.

13. What is the percentage division between world service and conference benevolences for the current year: (¶870) World Service? 56.84%, Conference benevolences 43.16%.

14. What United Methodist institutions or organizations are approved by the conference for pension responsibility? (¶1259.4f) The Conference Council on Ministries, The Assembly Ground Commission and the Wesley Foundation at Auburn University. See Report No. 6 of the Board of Pensions on Pension Responsibility.

15. Conference and District lay leaders (¶1050)

a) Conference lay leader: Mr. Harry McDavid, 3414 St. Stephens Rd., Mobile, Ala. 36612.

b) Associate conference lay leaders.

c) Who are district and associate district lay leaders? (¶1057) Andalusia, Louis Johnson; Demopolis, Roy Jordan; Dothan, Bill Hixon; Marianna, Oren Smith; Mobile, W. V. McRaney; Montgomery, C. H. McGehee; Pensacola, James Salter; Selma, W. L. Taylor; Troy, Lester Stewart.

16. What local churches have been:
a) Organized? (¶142) None.
b) Merged? (¶1438) None.

c) Discontinued or abandoned? (¶130, 351.2, 1441) ANDALUSIA DI.: Evergreen Ct.; Centenary, Kinston; Alberton, Elton, and Friendship, Mt. Zion, West; Chappelle. DEMOPOLIS DI.: Lisman Ct.; Reed's Chapel. MARIANNA DI.: Wausau; Bahoma and Rock Hill. PENSACOLA DI.: Brentwood. TROY DI.: Union Springs; Aberfoil.

d) Relocated and to what address? MONTGOMERY DI.: Aldersgate to Huntingdon College.

e) Changed name of church? Former Name, Wesley Chapel; New Name, Sage Ave., Address, 216 S. Sage Ave., Mobile, Ala. 36606.

f) Transferred into this conference from other United Methodist conference(s) and with what membership? (¶668) None.

g) What other changes have taken place in the list of churches? On October 24, 1972, the Central Alabama Conference was officially merged with the Alabama-West Florida Conference and the North Alabama Conferences. As a result of this merger, the following Churches now are a part of the Alabama-West Florida Conference.

ANDALUSIA DISTRICT:

Evergreen-St. Paul: Sandbar, Shiloh, Sparta Hill, St. Paul.

DEMOPOLIS DISTRICT:

Akron Circuit: Clark Chapel, Jackson Chapel, Johnson Hill, St. Matthews. Butler Circuit: St. Mary, St.Paul-Toxey, Wesley Chapel. Eutaw ircuit: Mt. Sinai, Springfield, St. Paul. Geiger Circuit: Mt. Moriah, Oak Grove, Soul Chapel, St. Paul No. 2. Marion Circuit: Antioch, Simpson Chapel, Zion Chapel. Oak Grove Circuit: Marietta, Oak Grove, Shiloh.

MOBILE DISTRICT:

Toulminville. Wesley Circuit: Theodore, First, Wesley Chapel,.

MONTGOMERY DISTRICT:

Benson Circuit: Benson, Bethel, Chapel. Eclectic Circuit: Cedar Grove, Oak Valley, St. Paul. Metropolitan: Metropolitan, Opelika. St. Paul-New Style: New Style, St. Paul. Tuskegee-Bowen Memorial: Bowen Memorial, Brown Grove.

PENSACOLA DISTRICT:

St. Paul. Tensaw-Little Zion.

SELMA DISTRICT:

Loman-New Style.

TROY DISTRICT:

Union Springs Circuit: Locust Bluff, St. Paul.

17. What changes have been made in district and charge lines?

CHANGES IN CHARGE AND DISTRICT LINES

ANDALUSIA DISTRICT:

The Center Ridge Circuit with all its Churches is placed in the Marianna District.

Take Dixie off Baker Charge and place with Douglas Chapel.

Take Gantt off Dozier Charge and place with Mt. Zion, East.

Take Mt. Pleasant Charge and place with Mt. Zion, West.

Divide New Bethel-Friendship into two separate stations.

Take May Creek from Brewton, First and it becomes a Station.

DEMOPOLIS DISTRICT:

Take Lower Peachtree and Cane Creek from Thomasville. Take Bethel from the Allen Charge, and place all these churches with Whatley to form the Whatley-Lower Peachtree Charge.

Take Akron and Flatwods from the Eutaw Charge and place with Greensboro.

DOTHAN DISTRICT:

Take St. Mary from Cottonwood and add to Madrid.

Take Malvern from Madrid and add to Tabernacle (Dothan).

MARIANNA DISTRICT:

Take Shady Grove from Cypress and it becomes a Station.

Add Cottondale Charge with its Churches: Alford, Cottondale, Bright Prospect, and Kynesville to Marianna, Grace.

Take St. Mark, Panama City from Forest Park and it becomes a Station.

Add Mexico Beach to Parker.

Take Wausau and White Oak from Wausau and add to Salem.

Take Orange Hill from Salem and add to Wausau. The Charge will now become the Springhill Charge.

MOBILE DISTRICT:

Chunchula is taken from Crawford and becomes a Station.

SELMA DISTRICT:

Take Cedar Grove and Pleasant Grove from Jemison to become the Cedar Grove-Pleasant Grove Charge. Jemison becomes a Station.

TROY DISTRICT:

Take Chestnutt Grove from Williams-Tennille and add to Springhill.

Take Hill's Chapel from Springhill-Hill's Chapel and add to LaPine.

Take Pleasant Hill and Perote from Fort Davis to become the Pleasant Hill Charge.

Fort Davis then becomes a Station.

PART II PERTAINING TO MINISTERIAL RELATIONS

18. Are all the ministerial members of the conference blameless in their life and official administration? Yes.

19. Who constitute the Conference Committee on Investigation? (¶1540.1) D. K. Christenberry, Lamar Spencer, T. H. Maxey, and Hugh E. Wilson. Reserves: E. L. Hardin, E. R. Dickerson, Karl Campbell, and Warren L. Lindsey.

20. Who are eligible to be appointed as:

a) Full-time lay pastors? (¶348.1) and what progress has each made in the course of study? Warren Hilton Brooks (5th Yr.); Cecil Lee Coleman (4th Yr.); Charles Burnette Craddock (1st Yr.); Floyd Bryars Dyal (Complete); Erroll Lanty Fralish (4th Yr.); Mrs. Robert Harrington (Complete); William Ray Hunter (3rd Yr.); William Vernon Hutto (Complete); Jessie Daniel Joyner (5th Yr.); John Weldon King (1st Yr.); Mrs. Earline Mitchell (4th Yr.); Claren Donnell Monday (4th Yr.); James Henry Palmer (Complete); Daniel Whitfield Rhodes (5th Yr.); John Malachi Rich (Complete); Mrs. Rebecca Taunton (Complete); Emmett Lafayette White (5th Yr.); Marquis Moore Wingard (5th Yr.); Asbury Franklin Wolfe, Jr. (5th Yr.); Frederick Hamilton Young (2nd Yr.).

b) Part-time lay pastors? (¶348.2) and what progress has each made in the course of study? Lonnie Terrell Andress (3rd Yr.); William Earl Andrews (2nd Yr.); Fonda Lavelle Brown (2nd Yr.); John C. Burroughs (1st Yr.); William McKinley Chisholm (2nd Yr.); Luther Mark Faulk (2nd Yr.); Robert Glenn Garrett (5th Yr.); Joe Wiliam Gissendanner (4th Yr.); Bobby Wayne Grice (3rd Yr.); Thurston E. Hamby (Complete); Ralph Ezell Howell (Complete); Alphie Lee Hutto (5th Yr.); Clyde E. Jones (1st Yr.); Harry Bruce Kemper, Jr. (Complete); Levi Davis Knox (1st Yr.); Marion Mike Landen (4th Yr.); William Joseph Lawler, Jr. (2nd Yr.); Henderson Hiram Lewis (4th Yr.); Thomas Russell Lewis (1st Yr.); Mrs. Ruth Mims Marcus (Complete); Shirley Roberson, Jr. (5th Yr.); Russell English Teal (1st Yr.); Arnold Lamar Tillman (3rd Yr.); Walter Perry Vickers (3rd Yr.); George Rayburn Waller (5th Yr.); James Layton Waters, Jr. (B.D.); Stephen Owen Walker (1st Yr.); Alvin Earl Watson (3rd Yr.).

c) Student lay pastors? (¶384.3) and in what schools are they enrolled? Kenneth Elwyn Autrey (Emory); Thomas O'Neal Brown (Emory); James Buddy Capps (Emory); Joe Henry Carmichael (Emory); Billy David Chavous (U. of . Fla.); Clarence Grover Couch, Jr. (U. of Ala.); Laurel Leverett Davis, Jr. (Emory); John Kermit Dickerson, Jr. (Emory); John Charles Freidman (Emory); Donald Kimbry Fuller (Huntingdon); Johnny Winston Johnson (Chipola J.C.); Charles Raymond Kelly (Troy State); Franklin Dwight McClendon (Troy State); David Earl McVay (Huntingdon); Albert Roy Morrow, Jr. (Troy State); Larry Fleming Pullem (Huntingdon); Clem Allen Reynolds (Auburn); Daniel Douglas Rhodes (Auburn); Michael George Roberts (Auburn); William Otto Robinson (Emory); Lee Charles Robison (Emory); Samuel Ted Stewart (Huntingdon); Dewey Ben Strength (Emory); Kenneth Roy Taylor (Enterprise J.C.); Robert Craig Warren (Troy State); Stephan Arnett Wiley (U. of S. Ala.); Paul Douglas Wolfe (Livingston).

21. What ministers in good standing in other Christian churches have been approved under the provision of Par. 376.5 for service as pastors of charges? No one.

22. a) What lay pastors are granted pension credit on account of approved full-time service during the past year? (¶1259.3b) Alonzo Jay Alburl, Wallen Hilton Brooks, Cecil Lee Coleman, Floyd Bryars Dyal, Erroll Lanty Fralish, William Vernon Hutto, Jesse Daniel Joyner, Mrs. Earline Owen Mitchell, Clarence Donnell Monday, James Henry Palmer, Daniel Whitfield Rhodes, John Malachi Rich, Emmett Lafayette White, Asbury Franklin Wolfe, Jr., Frederick Hamilton Young.

b) What ministers of other Christian churches, qualifying under the provisions of Par. 376, are granted pension credit on account of approved fulltime service during the past year? No one.

23. What preachers, coming from other Christian churches, have had their orders recognized?

a) As deacons? No one.

b) As elders? No one.

24. Who have been admitted from other Christian churches? (¶376-376.3)

a) As Associate Members? No one.

b) As Probationary Members? No one.

c) As Members in Full Connection? No one.

25. Who have been admitted as Associate Members? ¶323) Alonzo J. Alburl.

26. Who are admitted as Probationary Members?

a) With degrees from accredited or approved colleges and credits from accredited or approved school of theology? (¶327) James Allison Belcher, Robert Lawson Bryan, Stephen Franklin McGucken, David Earl McLean, Michael Charles Robinson, Stephen Laurence Smith.

b) With degrees from colleges not accredited by the University Senate and credits from accredited or approved school of theology? (¶328.1) No one.

c) With degrees from accredited or approved college or university, 2 years advanced study beyond requirement for Associate Membership and 2 years of service as an Associate Member (¶328.2) No one.

27. Who are continued as Probationary Members and what progress have they made in their ministerial studies? (¶329).

a) As students in approved schools of theology? John A. Bland (Emory); J. Walter Epps (2nd yr. Boston); Benjamin Michael Watson (2nd yr. Emory); Gary Dee Williams (2nd yr. Emory); Charles Wicker Warren (2nd yr. Emory); Jerry Roscoe Turner (3rd yr. Duke); Frank J. Lee (3rd yr. I.T.C.); Colin Dacus (3rd yr. Emory); Charles E. Simmons (3rd yr. Emory).

b) As graduates of approved schools of theology? Lester Stanley Carter, Richard Everett Edwards, William Melvin Haas, Joek Keron Hughes, Robert Neil McDavid, James H. Pace, Robert Douglas Penton, James Franklin Thompson.

c) In the advanced ministerial course of study? No one.

28. Who are discontinued as Probationary Members? (¶369) James Glenn Golkes, Michael R. Smythe.

29. Who are admitted into full connection? (¶333) John Milton Cannon, Curtis Scruggs Ford, Douglas Lamar Golden, Alvin Norris Harbour, Jr., Arthur Lee Luckie, Thomas Leslie Parker, Leonard Hazen Shults, Julius Wilson Smack, John Wesley Spivey, Norman Glenn Williams, Fred Eugene Zeigler.

30. Who have been elected deacons? (¶311,312)

a) As lay pastors? (Par. 311, 312.1) Loonie Terrell Andrews, Bobby Wayne Grice, William Ray Hunter, Luther Earl Powell, Dewey Ben Strength, Arnold Lamar Tillman, George Rayburn Waller, Alvin Earl Watson.

b) As Associate Members? (Par. 311) No one.

c) As Probationary Members? (Par. 311, 312.2) James Allison Belcher, Robert Lawson Bryan, Stephen Franklin McGucken, David Earl McLean, Michael Charles Robinson, Stephen Laurence Smith.

31. Who have been ordained deacons? Loonie Terrell Andrews, James Allison Belcher, Robert Lawson Bryan, Bobby Wayne Grice, William Ray Hunter, David Earl McLean, Stehpen Franklin McGucken, Luther Earl Powell, Michael Charles Robinson, Stephen Laurence Smith, Arnold Lamar Tillman, George Rayburn Waller, Alvin Earl Watson.

32. Who have been elected elders (¶314).

a) Theological graduates? (¶314.1) John Milton Cannon, Alvin Norris Harbour, Jr., Arthur Lee Luckie, Thomas Lesile Parker, John Wesley Spivey, Fred Eugene Zeigler.

b) Probationary Members previously Associate Members? (¶314.2) Douglas Lamar Golden, Leonard Hazen Schults, Julius Wilson Smack.

33. Who have been ordained elders? John Milton Cannon, Douglas Lamar Golden, Alvin Norris Harbour, Jr., Arthur Lee Luckie, Thomas Leslie Parker, Leonard Hazen Schults, Julius Wilson Smack, John Wesley Spivey, Fred Eugene Zeigler.

34. Who have been admitted or ordained to accommodate other conferences.

a) Admitted: As Associate Members? No one. As Probationary Members? No one. As Members in Full Connection? No one.

b) Ordained after election by this conference: Deacons? No one. Elders? No one.

c) Ordained after election by other conferences: Deacons? No one. Elders? No one.

35. Who are readmitted? (Par 372-274).

a) As Associate Members? No one.

b) As Probationary Members? No one.

c) As Members in Full Connection? Leonard L. Howell.

36. What retired members have been made effective:

a) As Associate Members? No one.

b) As Members in Full Connection? No one.

37. Who have been received by transfer? Curry Brown (PM), North Alabama, June 1, 1973; Andrew S. Turnipseed (FC), New York, June 1, 1973.

38. Who have been transferred out? Terry Thomas Cowan (PM), Florida, June 5, 1973; James R. King (FC), California-Nevada, June 1, 1973; Frank J. Lee (PM), North Alabama, June 1, 1973.

39. Who have had their conference membership terminated?

a) By voluntary location? (Par. 367.1) Charles Thomas Hess, May 28, 1973.

b) By involuntary location? (Par. 367.2) No one.

c) By Annual Conference action? (Par. 368) No one.

d) By surrender of ministerial office? (Par. 370.1) No one.

e) By withdrawal to unite with another church? (Par. 370.2) No one.

f) By withdrawal under complaints or charges? (Par. 370.3) No one.

g) By judicial procedure (expelled)? (Par. 1540) No one.

40. Deceased (List alphabetically).

a) What Associate members have died during the year? Effective: Herbert Nevill Slade, born April 29, 1912, died April 30, 1973, received into associate membership 1969; Chester Gilliam Stinson, born December 30, 1908, died February 12, 1973, received into associate membership 1971. Retired: No one.

b) What Probationary Members have died during the year? No one.

c) What Members in Full Connection have died during the year? Effective: No one. Retired: Robert W. Johnson, born March 2, 1901, died October 13, 1972, received into full connection 1941; R. K. Jones, born July 3, 1892, died February 9, 1973, received into full connection 1924; Parks W. Jordan, born November 15, 1906, died July 6, 1972, received into full connection 1956.

d) What lay pastors have died during the year? No one.

41. Who are the supernumerary ministers and for what number of years consecutively has each held this relation? (¶358) Norris O. Ingram (Retroactive October 1, 1972 to June 1, 1973), First year; Carl A. Carnley, June 1, 1973, First year.

42. Who are granted sabbatical leave? (¶356) Ennis G. Sellers, Retroactive from July 31, 1972 to June 1, 1973.

43. Ministry in non-church related special appointments (without pension credit). (¶352.7, 392).

a) Who have been approved this year for appointment to ministry in non-church related special appointments by action of the Annual Conference? See the listing under the appointments.

b) Who have previously been approved for appointment to ministry in non-church related special appointments by action of the Annual Conference? Turpin Ashrust, Dallas Blanchard, Charles H. Boland, Ben O. Bradley, Edison R. Burleson, William D. Bruner, Charles T. Davis, III, Richard E. Edwards, Leon Fillin-

gim, Jr., R. E. Hendricks, Fletcher Herlong, J. Wayne Helms, Joel K. Hughes, Richard Hurlburt, Ben C. Johnson, R. E. Johnston, Donald E. Jones, R. E. Jordan, Andrew Lipscomb, O. Vance Mason, N. P. Mathison, Don E. Montgomery, Ben A. McDavid, Walter G. McLeod, J. Malcolm Rolen, Geary D. Rowell, Theresa Sherf, Jack R. Shearer, Bobby Skipper, John P. Thomas, Marvin K. Vickers, M. K. Vickers, Jr., Fred Zobel.

c) Who have been returned to the itineracy from non-church related special appointments by action of the bishop and cabinet? (¶392) Charles R. Pittman from U.S. Army Chaplain.

44. What actions have been taken concerning disabled ministers and lay pastors? (¶357.)

a) Who were granted disability leave since the last Annual Conference session? (¶357.2) No one.

b) Who have had their disability leave terminated since the last conference session? (¶357.5) No one.

c) Who are granted disability leave at this session? Paul M. Anthony, Athel Beasley, E. O. Bradley, Selman D. Bradley, A. C. Britt, O. C. Brown, W. J. Hughes, Jr., Coyt H. Jordan, Grady Moates, O. M. Sell, Merlin P. Shell.

d) What lay pastors have been recommended by the Joint Committee on Disability benefits during the ensuing year? Charles Syfrett.

45. What members in Full Connection have been retired?

a) This year? Karl C. Campbell, Henry T. Grayson, Walter G. McLeod, O. Vance Mason, Ennis G. Sellers.

b) Previously? W. B. Atkinson, C. E. Avinger, W. R. Bailey, S. M. Baker, M. S. Baldwin, A. S. Bannister, W. G. Barnes, E. H. Brown, W. F. Calhoun, W. O. Calhoun, G. P. Cantrell, A. B. Carlton, E. A. Childs, H. P. Childs, A. B. Clausen, J. T. Ellisor, M. G. Ford, G. S. Frazer, C. C. Garner, B. G. Green, L. L. Green, L. S. Gilmer, G. B. Golden, T. S. Harris, L. B. Headley, M. L. Heaton, J. R. Helms, V. C. Herndon, E. M. Holman, E. G. Howell, S. E. Hudgens, G. O. Hughen, W. J. Hughes, Sr., C. J. Johnson, J. M. Johnson, G. W. Kerlin, G. L. King, R. I. Lawrence, J. M. McKinney, N. B. McLeod, Sr., D. E. Marietta, U. L. Martin, A. E. Middlebrooks, D. E. Montgomery, F. S. Moseley, E. B. Paul, W. O. Phillips, Holiday Rancher, J. A. Redman, C. H. Seibert, A. E. Shafer, W. C. Simpson, A. M. Shirah, W. M. Spivey, A. B. Tanton, J. E. Tate, C. M. Tyndol, A. H. Vanlandingham, O. H. Vanlandingham, J. C. Vickers, C. H. Williams, O. D. Williams, C. V. Woodall.

46. What Associate Members have been retired:

a) This Year? No one.

b) Previously? J. Ralph Bullington, Clinton H. Chandler, Herman M. Conner, Ashley D. Grissett, W. Carnie Jernigan, Ollie M. McCrory, Dawsey M. Spivey.

47. Who have been recognized as retired lay pastors?

a) This year? No one.

b) Previously? H. C. Allman, H. E. Greenhill, T. R. Greenwood, D. N. Guy, Jesse L. Heath, C. H. McDurmont, Zell G. Pope, C. S. Syfrett, Curley J. Spencer, George W. Warren.

48. Who are appointed to attend school? (¶352.8)

a) Associate Members? No one.

b) Probationary Members? L. Colin Dacus, Julian W. Epps, Jerry M. Turner, Charle W. Warren, Benjamin M. Watson.

c) Members in Full Connection? No one.

49. What is the number of:

Pastoral charges? 384; Local churches? 740.

50. a) What is the number of lay pastors? Full Time 19; Student 29; Part Time 31.

b) Changes in ministerial membership. What is the number of ministers: Received as Associate Members? 1; Received as Probationary Members? 6; Re-

ceived into Full Connection? 11; Transferred In? 2; Transferred Out? 3; Received from other Christian churches? 0; Readmitted? 0; Retired made effective? 0; Discontinued? (¶369) 2; Located? (¶367.1-.2) 0; Terminated? (¶368) 0; Withdrawn? (¶370.1-.2-.3) 0; Expelled? (¶1540) 0; Deceased? 5.

51. What is the number of ministerial members of the Annual Conference?

Categories	Members in Full Connection	Probationary Members	Associate Members
Pastors and District Superintendents	256	16	25
Special Appointments	32		
Appointed to Ministries in Non-Church Related Special Appointments	26	3	
Appointed to Attend School	1	4	
On Sabbatical Leave	0		
Disability Leave	11		
Supernumerary	1		
Retired	68		8
Total Number Ministerial Members	395	23	33
Grand Total, All Conference Ministerial Members	451		

52. What other personal notation should be made?

The Rev. Karl Campbell is to be given a special grant by the Board of Pensions in the sum of $1,120 for the Conference year 1973-1974 for necessitous relief.

On page 99 of the 1972 Journal, the name of Charles A. Corbitt is listed as being on Disability leave. This is in error, and the record is hereby corrected to show that he was with a regular appointment.

The 1972 Journal also shows that the Rev. O. C. Brown is listed as both being under Disability leave and with a Special Appointment. The record is hereby corrected to show that he is on Disability leave only.

"This is to certify that the Rev. Frank Joseph Lee was admitted by the Central Alabama Conference as a Probationary Member on Oct. 24, 1972. His appointment to Opelika: Mitchell Springs as a Student was prior to his admission to the Central Alabama Conference, and was dated June 4, 1972."

Signed:
Joseph H. Griggs
D.S., Tuskegee District

PART III CONCLUDING BUSINESS

53. Where shall the next Conference Session be held? Huntingdon College, Montgomery, Alabama.

54. What changes have been made in appointments since last Annual Conference Session?

ANDALUSIA DISTRICT:

Alco: Curtis R. Smith, Aug. 15, 1972
Evergreen: Zedoc Baxter, Aug. 15, 1972
Baker: Cecil L. Coleman (LP), Sept. 1, 1972
McKenzie: Lawrence Davis (S), Nov. 1, 1972

DEMOPOLIS DISTRICT:

Linden: Herbert Hill, Aug. 15, 1972
Marion: Asa Boozer, Aug. 15, 1972
Pine Hill: J. Wilson Smack (AM), Sept. 1, 1972
Coatopa: Morris O. Ingram (released), Sept. 1, 1972
Coatopa: Marshall G. Ford (RS), Oct. 1, 1972
Epps: A. B. Tanton (RS), Oct. 1, 1972

MARIANNA DISTRICT:

Calloway: Donald Jay, Sept. 1, 1972
Altha:

DOTHAN DISTRICT:

St. Luke (Enterprise): Douglas Newton, Aug. 15, 1972
Ashford: C. Edward Britton, Sept. 1, 1972
Slocomb: Wallace Dismukes, Sept. 1, 1972
Black-Millville: William Hunter (PT), Sept. 1, 1972
Madrid-Malvern: Marion Michael Landen (S), Sept. 1, 1972
Columbia-Haleburg: Charles Burnett Craddock (S), Dec. 1, 1972

MOBILE DISTRICT:

Dauphin Way: Joel D. McDavid (elected to Episcopacy), July 12, 1972
Dauphin Way: Stephen F. Dill, Aug. 1, 1972
Springhill Ave.: Michael R. Smythe (PM) withdrew from Methodist Church and Ministry Aug. 15, 1972
Prichard, First: Robert V. Greenwood, Aug. 15, 1972
Deer Park-Fruitdale: Milton Waite (S), Aug. 29, 1972
Chunchula: Taken from Crawford, TBS, Jan. 1, 1973

MONTGOMERY DISTRICT:

Capitol Heights:Torrence H. Maxey, Aug. 15, 1972
Frazer Memorial: John Ed Mathison, Aug. 15, 1972
Opelika, First: Floyd Enfinger, Aug. 15, 1972
Fairview: William A. Parsons (AM), Sept. 1, 1972
Hope Hull: Leonard H. Schultz (PM), Sept. 1, 1972

PENSACOLA DISTRICT:

Gadsden Street: Ennis Sellers (released), July 31, 1972
Gadsden Street: Marcus H. Smith, Aug. 15, 1972
St. Mark: J. Walter Ellisor, Aug. 15, 1972
Trinity-Ft. Walton Beach: J. H. Bullington, Jr., Aug. 15, 1972
Summerdale: G. Damon Nolin (released), Nov. 1, 1972
Summerdale: James A. Zellner, Nov. 1, 1972
Ensley: Donald R. Jones (released), Oct. 1, 1972
Ensley: David R. White, Nov. 1, 1972

TROY DISTRICT:

District Superintendent: A. F. Howington, Aug. 15, 1972
Trinity-Phenix City: Jonathan C. Couey, Aug. 15, 1972
White Oak-Liberty: Steven F. McGucken (SLP), Sept. 1, 1972
Pike Circuit (Associate): Perry Vickers (S), Sept. 1, 1972

55. Where are the preachers stationed for the ensuing year?

SPECIAL APPOINTMENTS WITH RESPECT TO ANNUITY CLAIMS

I. With Annuity upon this Conference

Barnes, C. Everett, Conference Council on Ministries (Andalusia, 1st C.C.)
Dailey, M. Ervin, Conference Council on Ministries (Andalusia, 1st C.C.)
DuBois, W. Earl, Blue Lake (Andalusia 1st C.C.)
Gregory, Welton, Methodist Information & Public Relations (Gadsden St. C.C.)
Herndon, W. Carl, Auburn Wesley Foundation (Auburn 1st C.C.)
Ridgeway, E. D., Conference Council on Ministries (Andalusia 1st C.C.)

II. With Annuity Claims upon other Methodist Institutions

Coleman, Curtis R., Athens College (St. Mark C.C., Pensacola)
Edgar, Elvin T., Methodist Publishing House (Fulton Heights C.C.)
Jackson, Allen K., Huntingdon College (Montgomery 1st C.C.)

Jones, Daniel Athens College (Auburn 1st C.C.)
Massengale, R. Glenn, Huntingdon College (Lowndesboro C.C.)
Nichols, Ralph W., Board of Global Ministries (Prattville 1st C.C.)
Pickard, William M., Huntingdon College (Woodland C.C.)
Prestwood, Charles M., Jr., Albright College (Warrington C.C.)
Story, Geoffrey L., Illinois Wesleyan College (Lee Ct. C.C.)
Tatum, W. Barnes, Huntingdon College (Dexter Ave. C.C.)
Trobaugh, John D., Huntingdon College (Aldersgate C.C.)
Weaver, O. C., Birmingham-Southern College (Brewton 1st C.C.)
Whatley, Ray E., General Board of Pensions (Whatley C.C.)
Wynn, Daniel W., General Board of Education (Tuskegee, Bowen C.C.)

III. With Annuity Claim upon the Chaplain's Fund
Ashurst, Turpin, U.S. Army (St. Mark C.C., Montgomery)
Bruner, William D., U.S. Navy (Gulf Breeze C.C.)
Burleson, Edison F., U.S. Army (St. Mark C.C., Pensacola)
Hale, Lowell, U.S. Air Force (Tuskegee, Bowen C.C.)
Hendricks, Robert E., U.S. Air Force (Summerville C.C.)
Horne, Lawrence R., U.S. Navy (St. Mark, Panama City, C.C.)
Johnston, R. Erskine, U.S. Army (Normandale C.C.)
Jordan, Richard E., U.S. Navy (Pine Grove-Beulah C.C.)
Moody, J. L., U.S. Army (Metropolitan C.C.)
Pressley, Clyde F., Jr., U.S. Air Force (Panama City 1st C.C.)
Vickers, M. Keron, Jr., U.S. Army, (Seale C.C.)
Zobel, Fred R., U.S. Navy (White Oak C.C.)

IV. Upon other Institutions
Blanchard, Dallas, University of West Florida (Pensacola 1st C.C.)
Boland, Charles, Georgia State Hospital (Saraland C.C.)
Bradley, Ben D., Vocational Habilitation, State of Fla. (Shalimar C.C.)
Christensen, T. Leroy, Selma City Schools (Cedar Grove-Pleasant Grove C.C.)
Crenshaw, Gillis (Taylor-Big Creek C.C.)
Davis, Charles T., III, Appalachian State University (Thorsby C.C.)
Davis, H. Lavond, Luverne City Schools (Goshen C.C.)
Edwards, Richard E., North American Congress of Latin America, Inc. (Auburn 1st C.C.)
Fillingim, Leon, Jr., Georgia State Rehabilitation (Tuskegee C.C.)
Helms, J. Wayne, Veteran's Hospital, Tuscaloosa, Ala. (Brundidge C.C.)
Herlong, Fletcher R., Halawaka Spiritual Retreat (Niceville C.C.)
Hughes, Joel K., Gulf Coast Teen Challenge (Demopolis C.C.)
Hurlburt, Richard, Florida Manpower Economic Development (Pensacola 1st C.C.)
Johnson, Ben C., Institute of Church Renewal (Summerville C.C.)
Lipscomb, J. Andrew, U.S. Commission on Civil Rights (Toulminville C.C.)
Mason, O. Vance, Mobile Mental Health Center (Fairhope C.C.)
Mathison, H. Paul, Law Enforcement Ministries (Pleasant Grove C.C.)
McDavid, Ben A., YMCA, Decatur, Ga. (Montgomery 1st C.C.)
Pace, James H., Elon College (Church St. C.C.)
Rolen, J. Malcolm, Family Counseling Center, Mobile, Ala. (St. Mark, Mobile C.C.)
Rowell, Geary M., Gulf Coast Council, Boy Scouts of America (DeFuniak Springs 1st C.C.)
Scherf, Theresa, American Church, Geneva, Switzerland (Whitfield C.C.)
Shearer, Jack R., Mobile Pastoral Counseling Service (Dauphin Way C.C.)
Skipper, Bobby, Dothan City Schools (Wesley Chapel-Oak Grove C.C.)
Thomas, John P., George Wallace Junior College (Pleasant Grove C.C.)
Vickers, Marvin K., Troy State University (Pike Ct. C.C.)

DIVISION VII—APPOINTMENTS

ANDALUSIA DISTRICT

District Superintendent—Ralph R. Hendrick (4) 14,000*

Andalusia, First Church: Daniel C. Whitsett (4) 13,300
West End-Red Level: O. Eugene Murphree (4) 7,100
Baker: Cecil L. Coleman (2) 5,200
Bermuda: Jesse D. Joyner (LP) (4) 6,270
Brewton-Alco-Pollard: Curtis R. Smith (2) 7,700
East Brewton-Cedar Hill: W. Jean Spikes (4) 9,600
Brewton, First Church: C. C. Hayes, Jr. (1) 12,450
May Creek: A. H. VanLandingham (RS) (1) 900
Bolling Circuit: Zell G. Pope (RLP) (14) 2,810
Castleberry Circuit—Director, Conecuh County United Methodist Ministry: Marcus J. Chandler (2) 5,350
Corner Creek-Lime Springs: Kenneth Taylor (SLP) (2) 4,000
Crestview, Friendship: W. B. Atkinson Sr. (RS) (2) 2,400
Crestview, First Church: Lamar Spencer (6) 10,700
New Bethel: George R. Waller (4) 2,860
Douglas Chapel-Dixie: TBS
Dozier Circuit: E. Glenn Greenhill (AM) (3) 3,924
Elba: Edwin R. Sells (4) 11,640
Evergreen Circuit: TBS
Evergreen, First Church: E. Zedoc Baxter (2) 10,000
Evergreen, St. Paul Circuit: Horato Matthews (FCPT) (2) 2,820
Excel: Rebecca Taunton (FTLP) (1) 3,500
Florala: Joseph E. Bates (6) 9,500
Frisco City: Olin L. Rowe (2) 7,760
Georgiana: Dewey M. Fleming (1) 7,680
Georgiana Circuit: Shirley Roberson, Jr. (PTLP) (6) 1,715
Hopewell: Harry B. Kemper (PTLP) (10) 1,110
Kingston Circuit: Earline Mitchell (UP) (4) 3,467
McKenzie Circuit: Billy Joe Bass (PTC) (1) 3,580
Monroeville: Pruitt Willis (4) 13,060
Mt. Zion, East: Otis T. Guy (1) 7,220
Mt. Zion, West: John A. Bland (PTPM) (2) 2,500
Opp, First Church: Edward L. Hardin (3) 13,000
Opp, Memorial: TBS
Repton: L. C. Mitchell (1) 4,251
Samson-Conference Council: Donald R. Brill (2) 9,020
Sepulga Circuit: Daniel W. Rhodes (FTLP) (3) 4,210
Uriah Circuit: J. C. Guy (3) 8,015

Special Appointments

Professor, Birmingham-Southern College: Oliver C. Weaver
Brewton, First CC

Conference Council On Ministries

Executive Director, Council on Ministries: C. Everett Barnes (2) 12,800
Andalusia, First CC
Associate Director, Council on Ministries: M. Ervin Dailey (2) 11,000
Andalusia, First CC
Associate Director, Council on Ministries: E. D. Ridgeway (1) 10,500
Andalusia, First CC
Director—Blue Lake: W. Earl DuBois (3) 10,600
Andalusia, First CC

Retired Ministers

S. M. Baker (Andalusia 1st CC)
G. P. Cantrell (Opp 1st CC)

L. B. Headley (Frisco City CC)
O. D. Williams (Bermuda CC)
George W. Warren (St. Paul-Evergreen CC)
McKinley Spivey (Frisco City CC)

Retired Deaconness

Lily Hendricks (Alco CC)

DEMOPOLIS DISTRICT

District Superintendent, Roy T. Sublette (3) 14,000*

Akron Circuit: Holiday Rancher (RS) (19) 3,100
Allen: Jasper J. Smith (AM) (1) 6,060
Bashi: William J. Lawler, Jr. (PTLP) (3) 3,950
Butler: J. Edward Chandler (2) 11,200
Butler Circuit: Levi Knox (PTLP) (2) 3,600
Coatopa: Marshall G. Ford (RS) (2) 3,090
Coffeeville: Floyd B. Dyal (FTLP) (2) 4,000
Demopolis, First: Henry F. Chunn (4) 13,200
Epes: Alton B. Tanton (RS) (2) 480
Eutaw: Haroll M. DeVane (5) 10,400
Eutaw Circuit: T. E. Hamdy (PTLP) (4) 4,700
Gainesville: Paul D. Wolfe (SLP) (1) 4,850
Gastonburg: James L. Waters (PTLP) (5) 3,300
Geiger Circuit: Earl Portis (FCPT) (13) 1,800
Gilbertown: Luther T. Williamson (AM) (2) 6,200
Greensboro: Jack Holland (2) 1,100
Grove Hill: Jesse D. Guy (2) 9,400
Jackson, First: R. O. Sigler (3) 12,600
Jackson, McCain's: Linwood A. Lewis (2) 8,880
Linden: Herbert C. Hill (2) 10,620
Lisman Larger Parish: S. Lester Carter (PM) (1) 5,458
Livingston: Robert L. Hagood (3) (12,100
Marion: Asa Boozer (2) 12,200
Marion Circuit: R. J. Marcus (7) 5,100
Melvin Larger Parish Director: John F. Wesley (1) 7,600
Moundville: William E. Calhoun (6) 11,960
Mt. Hermon: W. R. Crutchfield (AM) (1) 4,830
Oak Grove Circuit: James A. Anthony (PTLD) (2) 3,300
Pine Hill: Wilson Smack (2) 8,000
Silas: J. Hugh Collins (6) 5,041
Sweet Water: James C. Jones (AM) (4) 8,400
Thomaston: Hurley D. Guy (AM) (2) 7,090
Thomasville: Thomas W. Sowell (5) 11,360
Trinity: Clinton H. Chandler (RAM) (3) 4,500
Uniontown: Homer L. Anthony (4) 5,440
Whatley—Lower Peachtree: Morris O. Ingram (AMPT) (1) 1,080
York: Jesse R. Evans, Jr. (3) 7,620

Special Appointments

General Board of Pensions, Whatley CC: Ray E. Whatley
Student, University of Alabama: Clarence G. Couch, Jr.
Student, Candler School of Theology: D. Ben Strength
Gulf Coast Teen Challenge: Joel K. Hughes (PM)
Demopolis, First CC

Retired Ministers

Emory H. Brown (Coffeeville CC)
Franklin S. Moseley (Eutaw CC)
Wilbur O. Calhoun (Grove Hill CC)

Balius G. Green (Eutaw Circuit CC)
Walter G. McLeod (Jackson 1st CC)
Curley J. Spencer (Geiger Circuit CC)

DOTHAN DISTRICT

District Superintendent, Thomas L. Butts, Jr. (2) 14,000*

Abbeville: Marvin L. Warwick (1) 10,021
Ariton: George T. Scarborough (1) 6,100
Asbury: Michael Landen (PTLP) (1) 1,200
Ashford: C. Edward Britton (2) 8,300
Bethel: Andrew S. Turnipseed (1) 5,200
Bethlehem-Red Level: J. A. Dinkins (RAM) (2) 1,000
Black-Millville: Joe Gisendanner (PTLP) (1) 3,187
Coffee Springs: Erroll L. Fralish (FTLP) (3) 4,400
Columbia: C. B. Craddock (FTLP) (2) 6,000
Cottonwood: George E. Turnipseed (2) 8,703
Daleville: W. Roy Gamblin (1) 8,500
Dothan:
- Cloverdale: R. C. Lane (3) 9,000
- Curtis Memorial: W. Earl Bridges (3) 8,819
- First Church: George W. Gilbert, Jr. (1) 17,200
- First Church, Associate: Charles R. Walker (3) 9,900
- Highland Park: John W. Bryan (2) 11,500
- Lafayette Street: J. Carl Coulliette (4) 13,400
- Lafayette Street, Associate: Albert R. Hunt, Jr. (1) 8,400

Echo Circuit: Ray Kelley (SLP) (3) 4,400
Enterprise, First: J. O. Ellisor (6) 14,000
Enterprise, First, Associate: TBS
Enterprise, Pleasant Ridge: H. H. Lewis (PTLP) (1) 3,500
Enterprise, St. Paul: Asbury Wolfe (FTLP) (2) 3,500
Enterprise, St. Luke: Douglas Newton (2) 10,600
Enterprise, Wesley Chapel: A. L. Pitchford (AM) (1) 4,200
Geneva, First: L. R. Spencer (4) 13,300
Geneva, Westside: Thomas J. Shepherd (2) 10,220
Hartford First: Arthur M. Carlton (1) 12,540
Headland: Ernest M. Andress (5) 10,200
Madrid-St. Mary: C. R. Pittman (1) 1,200
Midland City: T. S. Harris (RS) (4) 3,600
Mt. Carmel: Ralph Bullington (RAM) (2) 900
Mt. Hebron: Bobby Grice (PTLP) (4) 5,800
Mt. Zion: TBS, 1,200
Napier: Thomas Bracewell (PTLP) (1) 3,500
New Brockton: Frank McClendon (SLP) (2) 3,600
Newton: Robert G. Ross (1) 7,000
Old Tabernacle (Enterprise): A. J. Alburl (AM) (1) 3,500
Ozark:
- First: Rex M. Mixson (6) 13,800
- First, Associate: L. Terrill Andrews (PTLP (1) 7,100
- Pleasant Hill: Marvin C. Ennis (3) 8,600
- Westview Heights: Robert V. Greenwood (1) 9,000

Pinckard: J. H. Bullington (2) 7,800
Piney Grove: Emmett L. White (LP) (PTLP) (6) 3,543
Pleasant Grove: John P. Thomas (FCPT) (1) 2,520
Pondtown: W. Hilton Brooks (LP) (2) 3,500
Poplar Head-Cedar Grove: Billie R. Westbrook (PTLP) (2) 1,800
Sardis: William R. Hunter (FTLP) (1) 3,000
Sardis-Midway: TBS James Lolly (PTLP) (2) 1,260
Skipperville: D. Reynolds Ellisor (FCPT) (8) 6,060
Slocomb: W. E. Dismukes (2) 10,000
Sylvan Grove: J. R. Helms (RS) (5) 5,800
Tabernacle (Dothan): James Thompson (PM) (2) 4,600

Taylor-Big Creek: Gillis Crenshaw, Jr. (PTFC) (2) 4,000
Webb: A. M. Shirah (RS) (4) 1,800
Wesley Chapel-Oak Grove: B. H. Skipper (FCPT) (2) 1,920

Special Appointments

Student, Boston University School of Theology: Julian W. Epps (PM) Headland CC
Student, Candler School of Theology, Dothan: Benjamin M. Watson, First CC

Disability Leave

Abbeville CC: Merlin P. Shell

Retired Ministers

W. R. Houston (Hartford 1st CC)
J. M. McKinney (Dothan 1st CC)
J. M. Johnson (Highland Park CC)
L. D. Houghton (Dothan 1st CC)

MARIANNA DISTRICT

District Superintendent, John H. Lane (2) 14,000*

Altha: John W. King (FTLP) (2) 4,720
Bascom: A. Q. Mixon (AM) (4) 3,600
Blountstown: Edward D. Henne (3) 10,800
Bonifay: Karl Stegall (4) 9,956
Bruce: Billie Alexander (AM) (6) 5,510
Center Ridge: Earl R. Capps
Chipley: James T. Ross (1) 10,000
Cypress: Robert G. Garrett (PTLP) (3) 5,176
DeFuniak Springs, First: Lloyd H. Kimbrough (2) 11,620
DeFuniak Springs, Wesley Memorial: Samuel Hudgens (RS) (6) 1,200
Freeport: Earl H. Temple, Jr. (1) 5,650
Galilee-Campbellton: Johnny Johnson SLP (3) 3,000
Graceville: Jake B. Brown (8) 10,500
Greenwood: William Parkes (1) 5,200
Honeyville: James Morris (4) 5,460
Malone: John M. Whatley, Jr. (1) 8,000
Marianna:
- First: Cecil E. Bradley (4) 13,300
- First, Associate: Arthur L. Luckie (2) 7,200
- Grace-Cottondale: William M. Haas (1) 5,238
- Grace-Cottondale: Roy A. Morrow (SLP) (1) 1,300

Panama City:
- First: M.C. Mathison (8) 16,200
- First, Associate: Bobby Holiday (3) 8,350
- First, Associate: Jerry Hollis (4) 9,150
- Calloway: Donald Jay (2) 6,300
- Forest Park: John W. McCurdy (4½) 11,300
- Highland Park: William E. Arnold (PTLP (5) 6,400

Lynn Haven: James Carpenter (3) 9,800
Noah's Ark: James C. Rains (1) 4,600
Parker: Charles W. Avery (2) 9,855
St. Andrew: Lamar Brown (4) 11,100
St. Mark: TBS
Trinity: Carl Jackson (4) 8,800
Woodlawn: J. C. Conner (3) 10,800
Ponce de Leon: Earl Watson (PTLP) (6) 3,654
Port St. Joe: R. Millard Spikes (5) 10,400
Salem: TBS
Sneads: J. Eugene Pelt (PTC) (3) 4,400
Vernon: A. B. Green (AM) (1) 4,560

Shades Grove: TBS
Springhill: E. G. Howell (2) 2,800
Wewahitchka: James R. Spikes (3) 7,700

Special Appointments

Chaplain, U.S. Navy: Lawrence H. Horne, Woodlawn CC
Chaplain, U.S. Air Force: Clyde F. Pressley, Panama City, 1st CC
District Boy Scout Executive: Gary M. Powell, DeFuniak Springs CC

Disability Leave

Paul M. Anthony: DeFuniak Springs First CC
Grady Moates: Campbellton CC
C. S. Syfrett: Parker CC

Retired Ministers

C. E. Avinger (Greenwood CC)
M. S. Baldwin (Vernon CC)
H. P. Childs (Chipley CC)
Henry T. Grayson (St. Andrew CC)
D. N. Guy (Marianna-Grace CC)
John A. Redmond (St. Andrew CC)
A. J. Thomas

Retired Missionary

Lula Rawls (1st Marianna CC)

Retired Deaconness

Ola Gilbert

MOBILE DISTRICT

District Superintendent—J. Carlisle Miller (1) 14,000*

Bayou la Batre: Rual W. Morris (3) 9,500
Calvert-McIntosh: Joe C. Register (1) 7,500
Chatom-Chalker Memorial: John W. Spivey 8,200
Chunchula: TBS Michael Simmons (2) 6,500
Citronelle-Aldersgate: James L. Allison (1) 9,500
Coden-Zirlott Road: Ralph F. Armstrong (AM) (2) 6,500
Dauphin Island: Luther E. Powell (PTLP) (4) 3,300
Deer Park-Fruitdale: Layman TBS Miller Waites (1) 3,005
Grand Bay-Irvington: Norman S. Carr (4) 10,932
Millry Circuit: Thomas A. Bingham (2) 6,676
Mobile:
- Ashland Place: T. Leo Brannon (3) (12,900
- Broad Street: William H. Barry (2) 7,100
- Chickasaw: Billy D. Gaither (3) 12,500
- Crawford Chapel: David H. Chunn (2) 8,700
- Dauphin Way: Stephen F. Dill (2) 17,400
- Dauphin Way, Associate: Henry E. Roberts (5) 9,700
- Forest Hill: R. L. Hoagland, Jr. (3) 12,000
- Fulton Heights: Billy F. Hall (6) 12,200
- Government Street: Walter M. Albritton, Jr. (2) 13,200
- Grace: Perry M. Dalton (6) (PTFC) 5,000
- Kingswood: Louis F. Wilson, Jr. (5) 9,300
- Oakdale: Herbert J. Ladnier (PTLP) (4) 2,600
- Pleasant Valley: J. Joel Jones (7) 9,600
- Sage Avenue: Frank Furr (4) 10,000
- St. Francis Street: Ellis L. Andrews (13) 11,600
- St. John: Autis E. Price (1) 9,528
- St. Mark: James N. Love (5) 11,100

South Brookley-Fowl River: J. Thomas Terry (2) 11,400
Springhill Avenue: Langdon H. Garrison (6) 13,000
Toulminville: Richard Walker, Jr. (5) 9,400
Wesley Circuit: Curry Brown (PM) (1) 5,500
West Side: T. M. Ellisor, Jr. (6) 10,880
Mount Vernon: Dean A. Bolan (3) 7,500
Pine Grove-Ebenezer: W. Thad Chesser (1) 7,850
Prichard:
Eight Hile: Samuel C. Shirah (3) 9,400
First: A. L. Martin (1) 9,800
Plateau-Creola: Hubert E. McCrary (4) 6,700
Whistler-Hubbard Memorial: Douglas A. Newsom (3) 8,410
St. Stephens Circuit: Fonda L. Brown (PTLP) (2) 4,308
Saraland: George H. Mathison (4) 8,000
Satsuma: Alvin N. Harbour, Jr. (2) 7,200
Sunflower Circuit: Arnold M. Tillman (PTLP) (4) 4,305
Theodore: Edward M. Cotten 8,800
Wilmer-Tanner Williams: Mitchell E. Zirlott (2) 8,400
Inner City Mission: J. Fred Toland, Jr. (9) 10,900

Special Appointments

Mobile Pastoral Counseling Center: Jack R. Shearer
Methodist Publishing House: Elvin T. Edgar, Fulton Heights CC
Rehabilitation Counselor, Central: Charles H. Boland, Georgia State Hospital
Family Counseling Center, Mobile: J. Malcom Bolen
President Emeritus ITS: Harry L. Richardson (Toulminville) Atlanta, Ga.

Disability

E. O. Bradley: Springhill Avenue CC

Home Missionary Service

Mr. and Mrs. Carlton Caruthers: Dumas Wesley, Mobile, Alabama

Retired Ministers

H. C. Allman (Eight Mile CC)
V. C. Herndon (St. John CC)
Gerald L. King (Kingswood CC)
A. Earl Shafer (Chickasaw CC)
A. D. Grissett (Oakdale CC)
Carl Simpson, Sr. (Kingswood CC)
Ennis G. Sellers (Kingswood CC)
Robert J. Rice (Wesley Circuit CC)

MONTGOMERY DISTRICT

District Superintendent, Wilbur L. Walton (4) 14,000*

Antioch-Liberty: Michael C. Robinson (SLP) (2) 5,000
Auburn:
First: Charles R. Britt (6) 14,920
First, Associate: Fred Zeigler (2) 7,200
Grace: J. Thomas Carr (5) 10,200
Wesley Foundation: W. Carl Herndon (3) 9,840
Benson Circuit: Lonnie Watts (PTLP) (1) 3,000
Eclectic: J. E. Fillingim (1) 8,100
Eclectic Circuit: C. M. Jones (PTLP) (1) 3,000
Fairview: William Parsons (AM) (2) 8,000
Hope Hull: Leonard H. Shultz (2) 7,100
LaPlace Circuit: Ted Stewart (SLP) (2) 3,420
Lee Circuit: C. D. Monday (FTLP) (3) 6,160
Loachapoka Circuit: Wayland H. Stevenson (AM) (2) 6,446

Marvyn Circuit: Michael Roberts (SLP) (3) 5,618
Montgomery:
Aldersgate: Lester H. Spencer (5) 12,500
Aldersgate, Minister to Youth: David McVay (SLP) (3) 3,900
Asbury: Douglas Williams (3) 8,500
Burge Memorial: C. Aubrey Massey (4) 7,850
Capitol Heights: Torrence Maxey (2) 13,000
Student Assist.: Laurel D. Davis (SLP) (1)
Chisholm-Boylston: Davis Martin (3) 8,200
Dalraida: Stanley Mullins (4) 11,000
Dexter Avenue: Frank A. Arnold, Jr. (6) 11,100
First: Paul A. Duffey (4) 18,150
First, Associate: Charles Langford (7) 10,500
First, Associate: James Bell (4) 8,450
Frazer Memorial: John Ed Mathison (2) 11,460
Metropolitan-Opelika: Rocelius Allen (4) 7,200
Normandale: Robert L. Wilson (2) 13,000
Student Assist.: Lawson Bryan (SLP) (1)
Perry Hill: Don H. Dean (3) 8,500
St. James: Clifford Abbott (6) 13,400
St. James, Associate: John W. Spivey (2) 6,900
St. Luke: W. B. Atkinson, Jr. (5) 9,800
St. Mark: W. Herbert Walls (5) 9,300
St. Paul-New Style: Thomas R. Lewis (AMPT) (1) 3,000
Whitfield: Donald G. Brown (4) 11,225
Notasulga: John Cannon (3) 5,800
Oak Valley-Mulder Memorial: Ovie W. Mathison (1) 3,216
Opelika:
First: Floyd Enfinger (2) 14,220
Pepperell-United: Mark W. Anthony (3) 7,744
Trinity: John E. Vickers (4) 13,334
Wesley Memorial: James A. Posey (2) 8,000
Pierce Chapel-Union: Stephen Lawrence Smith (SLP) (2) 4,537
Pine Grove-Beulah: Thomas L. Parker (PM) (2) 7,925
Salem Circuit: William O. Robinson (1) 3,725
Snowdoun: Neil R. McDavid (1) 7,200
Tallapoosa Circuit: Clem Reynolds (SLP) (3) 4,100
Tallassee, Carrville: George McClure (2) 6,000
East Tallassee: Henry L. Mott (1) 7,250
First: Ben Sawada (5) 10,700
Titus Circuit: Donald Fuller (SLP) (3) 5,500
Tuskegee:
First: Fred Davis (2) 8,550
Bowen Memorial-Brown Grove: Benjamin N. Smith (3) 7,510
Wetumpka: Jerry M. Dooling (5) 12,500
Woodland: William M. Pickard (3) 5,200

Special Appointments

President, Huntingdon College, Montg. 1st CC: Allen K. Jackson
Professor, Huntingdon College, Montg. 1st CC: R. Glenn Massengale
Associate Professor, Huntingdon College: W. Barnes Tatum, Jr.
Dexter Avenue CC
Director of Church Relations and Chaplain, Huntingdon College: J. D. Trobaugh
Chaplain, U.S. Navy, Pine Grove-Beulah CC: R. E. Jordan
Chaplain, U.S. Army, Normandale CC: R. E. Johnston
Chaplain, U.S. Air Force, Bowen CC: Lowell Hale
Chaplain, U.S. Army, Metropolitan CC: James Moody
Professor, Athens College, Auburn First CC: Daniel Jones
Chaplain, U.S. Army, St. Mark CC: Turpin Ashurst
Professor, Ill. Wesleyan College, Lee Circuit CC: G. L. Story
Missionary Okinawa, Dexter Avenue CC: William F. Roy
Student, Candler School of Theology, Auburn CC: Charles Wicker Warren

YMCA, Decatur, Georgia: Ben A. McDavid
Student, Duke University: Jerry Turner
Associate Director—Board of Education (Bavence): Daniel W. Wynn

Disability Leave

Athal Beasley: Normandale CC
Coyt Jordan: St. James CC
O. M. Sell: St. Mark CC
O. C. Brown, III: Dexter Avenue CC

Retired Ministers

W. G. Barnes (Dexter Ave. CC)
W. F. Calhoun (Aldersgate CC)
G. S. Frazer (St. James CC)
N. B. McLeod (Montgomery 1st CC)
Don E. Marietta (Montgomery 1st CC)
A. E. Middlebrooks (Montgomery 1st CC)
E. B. Paul (St. James CC)
W. O. Phillips (Montgomery 1st CC)
James E. Tate (Auburn CC)
Robert I. Lawrence (Dexter Ave. CC)
M. L. Heaton (St. Luke CC)
Karl C. Campbell (Normandale CC)
Charles J. Johnson (St. Paul Eutaw CC)

PENSACOLA DISTRICT

District Superintendent—J. M. Nichols (6) 14,000*

Aldersgate: John H. Weeks (2) 6,900
Atmore:
First: J. Syd Lock (4) 12,200
McRae Street: TBS
Babdad-Mae Edwards: George W. Goggans (2) 8,620
Bay Minette:
First: D. K. Christenberry (3) 11,600
St. Paul: Charles A. Corbitt (1) 7,500
Bethel: O. M. McCrory (RAM) (3) 2,100
Byrneville: William V. Hutto (FTLP (5) 6,060
Canoe: Robert D. Penton (PM) (1) 4,390
Cantonment: W. Fred Fuller (4) 9,360
Century: Paul M. Higdon (8) 7,000
Chumuckla-Pineview: John I. Lewis (1) 7,044
Cottage Hill: W. Ray Tumlin (S) (2) 5,600
Daphne: Steven A. Wiley (SLP) (4) 3,840
Destin: J. Robert Daffin (4) 6,800
Elizabeth Chapel: A. L. Hutto (PTLP) (4) 4,200
Fairhope: Oliver H. Scott, Jr. (3) 11,400
Farm Hill: Fred H. Young (FTLP) (2) 4,480
Flomaton: Glenn S. Sirmon (2) 8,300
Foley: Warren L. Lindsey (2) 11,422
Fort Walton Beach:
First: Charles H. Hildreth (3) 13,000
First, Associate: Jesse P. Shackleford, Jr. (2) 9,300
Trinity: J. H. Bullington, Jr. (2) 8,785
Gonzalez: J. Hugh McDonald (2) 8,400
Gulf Breeze: Gerald E. Munday (5) 11,000
Jay: John D. Renfroe (AM) (3) 7,200
Loxley-Rosinton: Keith B. Graham (2) 7,500
Marlow-Gulf Shores: James A. Griffin, Jr. (2) 10,500
Mary Esther: W. Herbert Sadler (5) 9,800

Milton:
Christ: James N. Hosey, Jr. (2) 7,500
First: Joseph E. Hastings (7) 10,200
Niceville: John T. Parker (5) 11,000
Pace: Billy D. Chavous (SLP) (2) 5,280
Pensacola:
Baars Street: W. M. Chisolm (PTLP) (4) 1,500
Bellview: Wilmer R. Bottoms (2) 4,533
Cokesbury: Robert W. Wingard (7) 11,500
Ensley: David R. White (2) 6,000
Ferry Pass: Karl D. Stringfellow (2) 13,000
First: L. Powers McLeod, Sr. (4) 16,500
First, Associate: Daniel R. Ward (2) 7,450
Gadsden Street: Marcus H. Smith (2) 13,100
Gadsden Street, Associate: Joseph H. Reams (3) 7,300
Myrtle Grove: B. B. McCurley (2) 11,500
Pine Forest: Richard S. Wright (3) 9,700
Pleasant Grove: H. Paul Mathison (PTFC) (5) 2,100
Richards Memorial: Robert L. Vaughn (8) 12,900
St. Andrew: Gary P. Wright (4) 9,700
St. Mark: J. W. Ellisor (2) 12,600
St. Paul: Spencer Smith (2) 4,400
Summit Park: L. Powers McLeod, Jr. (1) 7,810
Warrington: John C. Carmichael (6) (11,200)
Robertsdale: J. Hamilton Moore (4) 8,258
Shalimar: E. Robert Dickerson (3) 13,000
Shalimar, Associate: Driftwood H. Rucker (5) 10,500
Spanish Fort: Robert A. Moore, Jr. (2) 10,410
Stapleton: Curtis S. Ford (5) 6,800
Stockton: R. Leon Cook (S) (2) 4,950
Summerdale: J. A. Zellner (2) 6,800
Tensaw-St. John: Jacob A. Joseph (CP)
Special Ministries: Alfred D. Norris (3) 7,000

Special Appointments

Professor, Albright College, Warrington CC: C. M. Prestwood
Chaplain, United States Navy, Gulf Breeze CC: W. D. Bruner
Chaplain, United States Army, St. Mark CC: E. R. Burleson
Chaplain and Assistant Professor, Athens College, St. Mark CC: Curtis D. Coleman
Director Methodist Information and Public Relations, Gadsden Street CC: Welton Gregory
Assistant Professor of Sociology and Anthropology, University of West Fla. Pensacola First CC: Dallas M. Blanchard
Counselor, Vocational Rehabilitation, State of Florida, Shalimar CC: Ben D. Bradley
Director, Halawaka Spiritual Retreat, Columbus, Ga., Niceville CC: F. R. Herlong
Staff, No. Fla. Manpower and Economic Development Alliance, Inc., Pensacola First CC: P. C. Hulbert
Regional Coordinator, Drug Abuse, Dept. of Health of Fla., Gulf Breeze CC: Don E. Jones
Chaplain, Law Enforcement Ministries, Pleasant Grove CC: H. P. Mathison
Student, Florida State Univ. Graduate School, Summerdale CC: Damon Nolin
Student, Candler School of Theology, Farm Hill CC: John K. Dickinson, Jr.

Disability Leave

St. Mark CC: W. J. Hughes
Gulf Breeze CC: S. D. Bradley
Bagdad CC: A. C. Britt

Supernumerary

Carl A. Carnley, Jr. (Summit Park CC)

Retired Ministers

O. Vance Mason (Fairhope CC)
Comer Woodall (Milton 1st CC)
W. R. Bailey (Richards Memorial CC)
A. B. Clausen (Bay Minette 1st CC)
J. T. Ellisor (Gadsden St. CC)
C. C. Garner (Stockton CC)
C. H. McDurmont (St. Mark CC)
O. H. Vanlandingham (St. Mark CC)
J. C. Vickers (Atmore 1st CC)
L. S. Gilmer (St. Mark CC)
W. J. Hughes, Sr. (St. Mark CC)

SELMA DISTRICT

District Superintendent, Hugh E. Wilson, Jr. (4) 14,000*

Autaugaville Circuit: Raymond H. Schneider (8) 6,800
Beatrice Circuit: John M. Rich (LP) (2) 4,920
Brent Circuit: Robert C. Harrington (AM) (7) 6,119
Brent Circuit, Associate: Mrs. Robert C. Harrington (PTLP)
Cain's Chapel: Fred W. Bailey (3) 7,800
Camden: Eugene D. Caddell (6) 9,280
Cedar Grove-Pleasant Grove: T. Leroy Christensen (1) 600
Centreville: Norman G. Williams (2) 7,660
Clanton, First: Malcolm L. Roberts (2) 10,000
Elmore: Lee C. Robison (SLP) (1) 3,000
Forest Home: Daniel D. Rhodes (SLP) (2) 4,404
Fort Deposit: W. Keith Grantham (2) 8,100
Greenville, First: Frank L. Scott (1) 11,300
Greenville, Government Street:
Heiberger: TBS
Jemison: G. O. Hughes (RS) (4) 2,280
Lowndesboro: Glenn Massengale (2) (4,600
Marion Junction-Orrville: James L. Farrow, Jr. (1) 7,880
Millbrook: R. C. Warren (3) 9,600
New Style-Lomax: J. C. Burrough (PTLP)
Pine Apple Circuit: J. J. Snodgrass (1) 5,814
Pine Level: David E. McLean (SLP) (6) 5,760
Plantersville: J. Harold Lee (2) 6,545
Prattville, First: Henry E. Eddins (3) 12,600
Prattville, Trinity: Gerald A. Shelton (3) 8,000
Robinson Springs: Leonard L. Howell (6) (3,600)
Selma:
- Alabama Avenue: J. Woodrow Wilson (AM) (2) 6,860
- Church Street: Robert H. Collins (2) 13,800
- Memorial: Norman B. McLeod, Jr. (1) 11,060
- West Highland-Union: Robert S. Andrews (1) 7,850
- Thorsby: Garry Dee Williams (1) 5,200
- Verbena: Winston D. Jay (AM) (5) 6,820
- Walnut Creek: Cletice C. Ingram (AM) (6) 3,135

Special Appointments

Associate Professor, Apalachian State University, Boone, N.C., Thorsby CC: Charles T. Davis, III
General Board Global Ministries, Prattville CC: Ralph W. Nichols
Assistant Professor Elon College, Church Street CC, Elon, N.C.: James H. Pace (PM)

Disability Leave

C. Frederick Bean, Lowndesboro CC

Retired Ministers

E. A. Childs (Greenville 1st CC)
G. B. Golden (Plantersville CC)
G. O. Hughen (Jamison CC)
V. L. Martin (Camden CC)
C. H. Williams (Plantersville CC)
Carlos M. Tyndale (Selma Memorial CC)
C. H. Seibert (Greenville 1st CC)
G. W. Kerlin (Selma-Church Street CC)

TROY DISTRICT

District Superintendent, Fletcher Howington (2) 14,000*

Alston-Clopton: Porter B. Daniels (AM) (5) 5,640
Banks: Charles E. Simmons (PM) (5) 3,120
Brantley: Robert E. Hall (3) 8,400
Brundidge: James E. Savage (1) 9,600
Campground-Petrey: John C. Friedman (SLP) (4) 3,134
Clayton: William H. Griggs (3) 9,750
Crawford: T. O'Neal Brown (SLP) (1) 3,134
Eufaula:
First: Joe Neal Blair (4) 14,000
Washington Street: J. Russell Williams (2) 7,120
Faulk Chapel-Elmville: L. Mark Faulk, Jr. (PTLP) (2) 600
Fort Davis: TBS
Glenwood: Marquis M. Wingard (SLP) (5) 5,400
Goshen: H. Lavon Davis (PTFC) (4) 2,400
Hopewell: Fred M. Folkes (AM) (1) 5,400
Hurtsboro: Douglas L. Golden (2) 6,800
LaPine: H. Glenn Napier, Jr. (1) 5,865
Louisville-Clio: B. Frank Arledge (4) 8,450
Luverne: Frank T. Hyles (4) 11,000
Midway: E. William Tracy (AM) (4) 7,267
Mount Carmel: J. Wilbur Majors (5) 7,900
Phenix City:
Epworth: C. Dwight Wooten (4) 9,400
First: B. Gene Williams (3) 10,800
Golden Acres: TBS
Hillside: Herbert W. Rice, Jr. (1) 7,400
Summerville: Joseph W. Lisenby (4) 10,000
Trinity: C. Jonathan Couey (2) 11,800
Pike Circuit: Perry M. Vickers (PTFC) (4) 2,452
Associate: Perry M. Vickers (PTLP)
Pintlala: TBS, 1,800
Pittsview: William A. Davis, III (2) 7,400
Pleasant Hill: TBS, 900
Ramer-Pine Level: Larry Pullman (S) (2) 5,032
Rocky Mount: James H. Palmer (FTLP) (1) 3,600
Rutledge: Robert C. Warren (SLP) (3) 3,300
Sandy Ridge: J. C. Brown (AM) (2) 7,200
Alexandria: G. R. Hathaway (1) 6,620
Seale: Lucy Hathaway
Shady Grove: Carnie Jernigan (1) 3,600
Smith's: Richard D. Cobb (4) 8,500
Springhill: TBS, 2,100
Troy:
First: James P. Dannelly, Jr. (2) 12,600
Park Street-Wesley: Gerald H. Maddox (6) 10,000
Union Springs:
First: W. Eugene Edwins (2) 10,000
St. Paul: Locus Bluff: L. L. Green (2) 1,838

* District Superintendent's salary is 13,300 until Dec. 31 at which time it will be 14,000.

White Oak-Liberty: Stephen McGucken (2) 3,000
Williams-Tennille: Kenneth E. Autrey (SLP) (1) 4,580

Special Appointments

Chaplain, USFA, Summerville CC: R. E. Hendricks
Chaplain, USA, Seale CC: M. K. Vickers, Jr.
Chaplain, USN, White Oak CC: F. R. Zodel
Veterans Administration Hospital, Tuscaloosa, Ala.: J. Wayne Helms
Student, Emory, Smith's CC: L. Colin Dacus
Teacher, Luverne Public Schools, Goshen CC: H. L. Davis
Professor, Troy State Univ., Troy, Ala., Pike Circuit CC: M. K. Vickers
Director, Church Renewal, Atlanta, Ga., Summerville CC: B. C. Johnson

Retired Ministers

E. M. Holman (Glenwood CC)
Don E. Montgomery (Pike Circuit CC)

Post Conference Appointment Changes

Pensacola District Superintendent—Rex Mixon
Gulf Breeze—J. B. Nichols
Ozark—Robert Vaughn
Richards' Memorial, Pensacola—Jerry Dooling
Wetumpka—Jake Brown
Graceville—Charles Langford
Chatom—John W. Spivey

CHANGES IN THE PASTORAL APPOINTMENTS SINCE CONFERENCE SESSION

ANDALUSIA DISTRICT:

June 1, 1973
Excel: L. B. Headley (RS)
June 1, 1973
Douglas Chapel-May Creek: Elmer Dunnavant (S)
June 1, 1973
Repton: L. C. Mitchell

MARIANNA DISTRICT

June 1, 1973
Salem: Thomas E. Whiddon (S)
June 1, 1973
Shady Grove: Grady Moates (Dis.)
June 1, 1973
St. Mark, Panama City: Robert L. Costa (S)

MOBILE DISTRICT

June 1, 1973
Chunchula: Michael Simmons (S)
June 1, 1973
Deer Park-Fruitdale: Milton Waites (S)

SELMA DISTRICT

June 1, 1973
Greenville, Government St.: Shirley Robinson (S)

TROY DISTRICT

June 1, 1973
Hopewell: Fred Folkes (AM)
June 1, 1973
Pintlala: Henry E. Ford (S)
June 14, 1973
Pintlala: Henry E. Ford (released)

SALARIES OF MEN IN SPECIAL APPOINTMENTS

In keeping with Par. 896 of the 1972 Discipline, a letter was mailed to every man in Special Appointment in regards to the publication of their salary in the Conference Journal. A few addresses were unavailable, and some did not reply. Below is listed the statement of salary as provided by each man.

Name	Appointment	Salary
Ashurst, Turpin C.	Chaplain, U.S. Army	$14,592
Blanchard, Dallas A.	Professor, U. of . Florida	No Reply
Boland, Charles H., Jr.	Counselor, Central State Hospital	11,838
Bradley, Ben D.	Counselor, Fla. Vocational Rehab.	11,500
Bruner, William D.	Chaplain, U.S. Navy	15,058
Burleson, Edison F.	Chaplain, U.S. Army	13,575
Christensen, T. Leroy	Selma City Schools	8,426
Coleman, Curtis D.	Chaplain & Prof., Athens College	12,800
Davis, Charles T., III.	Chaplain & Prof., Appalachian State	14,400
Davis, H. Lavond	Luverne City Schools	No Reply
Edgar, Elvin T.	Methodist Publishing House	No Reply
Fillingim, Leon, Jr.	Georgia Rehab. Service	No Reply
Hale, Lowell	Chaplain, U.S. Air Force	12,484
Hendricks, Robert E.	Chaplain, U.S. Air Force	21,684
Herlong, Fletcher R.	Decatur, Halawaka Retreat	12,300
Horn, Lawrence R.	Chaplain, U.S. Navy	11,872
Hurlburt, Richard	Florida Manpower Development	No Reply
Jackson, Allen K.	President, Huntingdon College	No Reply
Johnson, Ben C.	Director, Church Renewal Institute	No Reply
Jones, Donald	Coordinator, Drug Abuse	No Reply
Jones, Daniel	Prof., Athens College	No Reply
Johnston, Erskine	Chaplain, U.S. Army	21,685
Jordan, Richard E.	Chaplain, U.S. Navy	18,930
Lipscomb, Andrew	Commission on Civil Rights	21,008
Massengale, R. Glenn	Prof., Huntingdon College	13,420
McDavid, Ben A.	Youth Director, YMCA, Decatur, Ga.	No Reply
Mathison, H. Paul	Chaplain, Pensacola Jails	8,400
Mathison, Ovie W.	Admissions Counselor, Huntingdon	No Reply
Moody, James L.	Chaplain, U.S. Army	10,437
Montgomery, Don E.	Director, Opportunity Workshop	No Reply
Nichols, Ralph W.	Board of Global Ministries	No Reply
Pickard, William M.	Professor, Huntingdon College	13,000
Pittman, Charles R.	Chaplain, U.S. Army	18,905
Pressley, Clyde R.	Chaplain, U.S. Air Force	11,868
Prestwood, Charles	Professor, Albright College	(school not release)
Rolen, Malcolm	Mobile Mental Health Center	No Reply
Rowell, Geary	Boy Scout Executive, Gulf Coast Council	8,800
Shearer, W. J. R.	Mobile, Ala. Mental Health Center	No Reply
Skipper, Bobby	Dothan, Ala. City Schools	No Reply
Story, Geoffrey L.	Prof., Illinois Wesleyan	No Reply
Tatum, Barnes	Professor, Huntingdon College	No Reply
Thomas, John P.	Asst. Dean, George Wallace Jr. College	No Reply
Trobaugh, John D.	Chaplain, Huntingdon College	12,500
Vickers, M. Keron, Jr.	Chaplain, U.S. Army	12,420
Vickers, M. K.	Professor, Troy State	11,200
Weaver, O. C.	Professor, Birmingham-Southern College	14,600
Whatley, Ray E.	General Board of Pensions	16,600
Wynn, D. W.	General Board of Education	17,000
Zobel, Fred E.	Chaplain, U.S. Navy	13,620

DIVISION VIII—REPORTS OF BOARDS AND AGENCIES

COMMISSION ON ARCHIVES AND HISTORY

Alabama-West Florida Conference Historical Society

I. Membership: Membership is open to any minister or layman who is interested in the type of work which the Society is charged. The Constitution of the Society can be found in the 1965 Journal.

II. Annual Meeting: The annual meeting of the Society will be held Wednesday morning during annual conference following breakfast in the small dining room. All interested persons are asked to attend.

III. Memorial Service: The Service of Commemoration is held at the first afternoon session of annual conference. The memorial address is given by a minister selected by the commission.

IV. Honoring Retired Ministers: A breakfast for all retired ministers and their wives and widows of retired ministers will be held on Wednesday morning of annual conference at 7:30 A.M. in the small dining room.

V. Lambuth Memorial Project: The Old Forkland Church has been moved to Blue Lake. A Lambuth Memorial Museum is being assembled with the furnishings of the church being placed in a special room of the John Lane Building.

VI. Heritage Tour to England: The Society is sponsoring a Wesleyan Tour of England in November, 1973. The tour is very economical and interested persons may see the Reverend Lester Spencer for details.

VII. The Society is sponsoring a water color picture exhibit pertaining to the Wesleyan Tour at Huntingdon during Conference. The paintings are done by Mr. Phil Andrews.

VIII. McIntosh Church Restoration: At the request of the McIntosh Church congregation the Society is aiding financially in the restoration of the historical church.

IX. Conference Album and Lazenby History: The Conference Album, "160 Years of Methodism" has been completed. A few copies are available from the Reverend Franklin Moseley at $6.00 per copy. It includes photographs of nearly all of our ministers with accompanying biographical information. Lazenby's history of our conference is also available.

Norman McLeod, Jr., President
Selman Bradley, Vice President
Jane Coleman, Secretary-Treasurer
Franklin Moseley, Historian and Curator

BOARD OF MINISTRY

SECTION I

As we begin a new quadrennium in the United Methodist Church, the Board of Ministry has organized itself by electing officers and selecting committees. An overview of the duties of this board is staggering. Our duties include: recruitment of ministers; the guidance and the supervision of the ministers from the issuance of license to preach to full ordination; reports to the conference on the progress and the change of relationships concerning ministerial candidates; examination of candidates; work for continuing education of ministers; recommendations for changes in ministerial status; enable ministerial candidates with financial grants and loans when possible; and other important functions.

We view our function as enabler or shepherd rather than enforcer and policeman. Basically we want to enable the church to fulfill her mission by providing needed help to our ministers. One goal for which we strive is a brotherhood of ministers which is dedicated to its calling from God and is effective and competent in service. We pledge our loyalty to the attainment of this goal.

SECTION II

One priority in our conference for 1974 is continuing education. We refer all our ministers and lay persons to the recommendations which were made in

last years report in regard to Continuing Education for The Alabama-West Florida United Methodist Annual Conference (p. 124, 1972 Journal). To enable persons who plan to enter some continuing education involving a nine month to a year program of study the Board of Ministry has set up an annual scholarship of up to $1600. The first $800 of this amount is a grant, and the remaining $800 is a loan with low interest. To encourage those who plan to receive training for a shorter period of time (less than nine months) the Board of the Ministry has designated $450 annually. This Amount provides financial aid which is not to exceed $150 per person. Applications for these funds can be made through our Continuing Education Committee, Rev. Floyd Enfinger, Chairman.

Our Committee on Continuing Education shares some of its plans for continuing education within our conference during 1973-74 below:

I. Beginning Ministers Workshop—To be held at Blue Lake the second week following Annual Conference.

II. District In-Service Training Schools—Designed primarily for ministers who are not in full connection. Hopefully, these schools will be held in the fall of 1973.

III. Group Guided Study Programs—These programs will be planned with the help of the Center For Continuing Education, Candler School of Theology. A study group will be comprised of six to twelve ministers under the leadership of co-ordinator, to engage in a disciplined and systematic study. Hopefully, four of these groups will be established in the fall of 1973.

IV. Consultation Workshop—To be held at Huntingdon College on January 14-16, 1974. This will be a three-day workshop with leadership and help provided by the Center For Continuing Education, Candler School of Theology.

V. Pastors School—The committee on Continuing Education will work closely with the Board of Directors of the Pastors School to promote opportunities for planned experiences in continuing education.

VI. Clinical Pastoral Education—We urge ministers of the Pensacola, Florida, area to participate in the following programs offered by the Baptist Hospital:

A. Summer Program—Basic CPE.

B. Fall Program—Improvement in counseling and hospital visitation.

C. Internship—Beginning in September 1974—An accredited one year internship in clinical psychology will be offered.

MINISTERIAL EDUCATION FUND

SECTION III

The Ministerial Education Fund, which had its birth in the Southeastern Jurisdiction Ministerial Education Fund, became a program of the General Conference in 1970. In 1972 the General Conference set the asking for the Ministerial Education Fund at 2% of the non-building budget. 25% of this is retained by the Annual Conference to be administered by the Board of the Ministry. 75% is remitted to the Council on Finance and Administration to be administered by the General Board of Higher Education and Ministry. Of this amount approximately 56% is distributed to the Seminaries within the Jurisdiction in which the money was raised. 19% is administered to Seminaries over the General Church on the basis of need.

That portion of the Ministerial Education Fund retained by the Annual Conference is used by the Board of Ministry to provide scholarships for Summer Lay Pastor Schools, for Scholarships for Continuing Education, and for Scholarship-loans for students in college or seminary preparing for ministry and church-related vocations.

In 1972 the Alabama-West Florida Conference Board of the Ministry provided 18 scholarships of $125.00 each for the Lay Pastor's School at Candler School of Theology. We provided Scholarship-loans to 5 college students and 6 SEMINARY students in the amount of $6,210.00.

Three scholarships were also granted for continuing education. In setting up the 2% Ministerial Education Fund, the General Conference goal is to phase out World Service support for theological education by 1976 and shift full support to the Ministerial Education Fund.

It is urgent that we give full support to the Ministerial Education Fund to offset the loss of funds from World Service. The Board of Ministry strongly recommends that every church in our conference accept and pay its full asking for the Ministerial Education Fund to continue and enlarge the assistance we are able to render in our own area, and to assure our Seminaries of no loss of funds when the World Service support is phased out in 1976.

Applications for scholarship-loans for educational assistance and questions concerning the Ministerial Education Fund should be directed to Rev. John Carmichael, Chairman, P.O. Box 4097, Pensacola, Florida 32507.

Billy D. Gaither
Chairman
Floyd Enfinger
Continuing Education
Chairman
John Carmichael
Ministerial Education Fund
Chairman

CONSTITUTIONAL AMENDMENTS

No. 1972-7

That the first paragraph of The Preamble of the Constitution be amended by deleting the word "men" in the second sentence and by substituting in its place the word "persons" so that the first paragraph of The Preamble of the Constitution as amended will read:

"The Church is a community of all true believers under the Lordship of Christ. It is the redeemed and redeeming fellowship in which the Word of God is preached by persons divinely called, and the Sacraments are duly administered according to Christ's own appointment. Under the discipline of the Holy Spirit the Church seeks to provide for the maintenance of worship, the edification of believers, and the redemption of the world."

No. 1972-8

That the first paragraph of Section II, Article I (Paragraph 13) be amended to read.

"The General Conference shall meet at such times and place as shall be determined by the General Conference or its duly authorized committees, but not more often than once in two consecutive years. Each Annual Conference shall determine whether to elect delegates each two years or each four years."

No. 1972-9

That Section VII, Article I (Paragraph 36) be amended by adding a paragraph at the end thereof as follows:

"If the lay membership should number less than the ministerial members of the Annual Conference, the Annual Conference shall, by its own formula, provide for the election of additional lay members to equalize lay and ministerial membership of the Annual Conference."

No. 1972-10

That Section VII, Article II (Paragraph 37) be amended by deleting the words "with the exception that the lay members may not vote on matters of ordination, character and conference relations of ministers" so that the paragraph as amended will read:

"The Annual Conference is the basic body in the church and as such shall have reserved to it the right to vote on all Constitutional Amendments, on the election of ministerial and lay delegates to the General and Jurisdictional or Central Conferences, on all matters relating to the character and conference relations of the ministerial members, and on the ordination of ministers and such other rights as have not been delegated to the General Conference under the Constitution. It shall discharge such duties and exercise such powers as the General Conference under the Constitution may determine."

No. 1972-11

That Section VII, Article V (Paragraph 40) be amended by deleting the words "provided that such delegates be at least twenty-one (21) years of age and" and substituting, therefore, the words "without regard to age, provided such delegates" so that the paragraph as amended will read:

"The lay delegates to the General Conference and to the Jurisdictional or Central Conferences shall be elected by the lay members of the Annual Conference or Provisional Annual Conference, without regard to age, provided such delegates shall have been members of one of the constituent churches forming this union or of the United Methodist Church for at least four years next preceding their election, and are members thereof within the Annual Conference electing them at the time of holding the General and Jurisdictional or Central Conferences.

No. 1972-12

That Division III, Article V (Paragraph 54) be amended by deleting in subunit (2) of the first paragraph thereof the words "he shall have given his specific consent" and substituting in their place the words "that bishop shall have specifically consented" and

by deleting in subunit (3) of the first paragraph thereof the words "he" and "him" and substituting in their place the words "the bishop" and

by deleting in the second paragraph thereof the word "him" and substituting in its place the words "the bishop"

so that the paragraph as amended will read:

"The bishops shall have residential and presidential supervision in the Jurisdictional Conferences in which they are elected or to which they are transferred. Bishops may be transferred from one jurisdiction to another jurisdiction for presidential and residential supervision under the following conditions: (1) The transfer of bishops may be on either of two bases: (a) jurisdiction which receives a bishop by transfer from another jurisdiction may transfer to that jurisdiction or to a third jurisdiction one of its own bishops eligible for transfer, so that the number transferred in by each jurisdiction shall be balanced by the number transferred out, or (b) a jurisdiction may receive a bishop from another jurisdiction and not transfer out a member of its own College of Bishops. (2) No bishop shall be transferred unless that bishop shall have specifically consented. (3) No bishop shall be eligible for transfer unless the bishop shall have served one quadrennium in the jurisdiction which elected the bishop to the episcopacy. (4) All such transfers shall require the approval by a majority vote of the members, present and voting, of the Jurisdictional Conferences which are involved after consideration by the Committees on Episcopacy. After the above procedures have been followed, the transferring bishop shall become a member of the receiving College of Bishops and shall be subject to residential assignment by that Jurisdictional Conference.

"A bishop may be assigned by the Council of Bishops for presidential service or other temporary service in another jurisdiction than that which elected the bishop, provided request is made by a majority of the bishops in the jurisdiction of the proposed services.

"In the case of an emergency in any jurisdiction or Central Conference through the death or disability of a bishop or other cause, the Council of Bishops may assign a bishop from another jurisdiction or Central Conference to the work of the said jurisdiction or Central Conference with the consent of a majority of the bishops of that jurisdiction or Central Conference."

No. 1972-13

That Division III, Article VII (Paragraph 56) be amended by deleting in the first paragraph thereof the words "him" and "his" and substituting in their place respectively the words "the bishop" and "the" and by deleting the second sentence of the second paragraph the words "Each bishop shall report in writing annually all his decisions of law" and substituting in their place the words "All decisions of law made by each bishop shall be reported in writing annually" so that the paragraph as amended will read:

"A bishop presiding over an Annual, Central, or Jurisdictional Conference shall decide all questions of law coming before the bishop in the regular business of a session; provided that such questions be presented in writing and that the decisions be recorded in the journal of the conference.

"Such an episcopal decision shall not be authorative except for the pending case until it shall have been passed upon by the Judicial Council. All decisions of law made by each bishop shall be reported in writing annually, with a syllabus of the same, to the Judicial Council, which shall affirm, modify, or reverse them."

No. 1972-14 (Contingent upon the Puerto Rico Annual Conference deciding to become an affiliated autonomous church or an affiliated united church)

That Section VIII, Article I (Paragraph 42) be amended by deleting therefrom the words "Puerto Rico" so that the boundaries of the Northeastern Jurisdictional Conference will read:

"Northeastern—Main, New Hampshire, Vermont, Massachusetts, Rhode Island, New York, Connecticut, Pennsylvania, New Jersey, Maryland, West Virginia, Delaware, District of Columbia."

CONFERENCE COUNCIL ON MINISTRIES REPORT

INTRODUCTION

Members of the United Methodist Church should ever be aware of the inter-relationship of the local church and conference agencies. Listening to the needs of the local church is the initial step of the "Process For Planning" and the Conference Council on Ministries is vitally concerned that its projection of helps meets the needs of the local church. Only as the two intermesh in complementing each other will plans be successful.

Local church laypersons, ministers, District Staffs, District Superintendents, were all involved in the research and planning and from this, the guidelines for the emphasis for 1974 was developed.

The General Conference of The United Methodist Church in its 1972 session set before the entire Church a challenge to plan for ministries, "A continuing process that should enable the Church to adjust to new circumstances, meet new problems and deal with new attitudes that arise to challenge the relevance of the Christian mission in modern world."

In keeping with this, The Alabama-West Florida Conference in its 1972 session established a series of "basic priorities" to give direction for the quadrennium.

1. Personal Commitment
2. Style of Operation in the Church
3. Becoming a More Relevant Church

For 1973, in keeping with these "basic priorities," the emphasis was placed upon the following "Program Priorities:"

1. Key 73
2. Leadership Development
3. Parish Reformation

The directive of the Conference has been the guide for much of the planning for 1973 and reports from the various Boards and Agencies testify to the efforts being put forth this year to bring the challenge of these priorities to the churches.

Program Priorities for 1974: "Human Resource Development in Christian Service"

The Conference Council on Ministries is recommending to the Conference that the major program emphasis be in the area of "Human Resource Development In Christian Service" for 1974 and that the Boards and Agencies programs fulfill this priority in three areas:

1. The Laity
2. The Ministry
3. The Church

We further request that the Boards and Agencies design specific programs in these areas. Also that these programs be developed not as "one time" efforts, but as multi-phased, on-going programs that will recognize and affirm the need for

continual education in many areas of the Christian life. We also recommend that any boards or agencies not listed, take our conference priority, "Human Resource Development in Christian Service" as a top priority in designing their program for 1974 and that they add any programs that will help fulfill this priority.

Human Resource Development in Christian Service

1. The Laity

A. Local Church Officers: that the Board of the Laity—develop an ongoing training program to help local church officers understand their responsibility and create a meaningful style of operation.

B. Lay Speakers: that the Board of the Laity—consider the re-vitalization of the Lay Speaker program.

C. Church School Teachers: that the Board of Education—design a multiphased, on going program to help local churches have access to continual and meaningful training for church school workers.

D. Age Level Ministries: that the Board of Education continue and increase training opportunities in all age level ministries during 1974.

E. Visitation Training: that the Board of Evangelism—design a training program for local churches in the area of visitation evangelism, in order that the evangelistic thrust of Key 73 be continued.

2. The Ministry

A. Beginning Ministers: that the Town and Country Committee develop an on-going, multiphased program to help beginning ministers understand the roles of the ministry, the United Methodist Church and resources available on all levels.

B. Continuing Education: that the Board of the Ministry—continue and increase its plans in the area of continuing education so that all ministers may participate yearly in some phase of a program of additional education.

3. The Church

A. Benevolences: that the Committee on Interpretation of the Conference Council—design a program that will continually interpret the benevolence program of our conference each year for this quadrennium, using a variety of resources and recognizing the need for repetition in this task. This program should also include education in the area of the structure of the United Methodist Church.

B. Recognizing and Realizing Merger: that the Board of Christian Social Concerns develop ways in which the total conference can affirm and utilize the unity of communion and the diversity of gifts that are ours through merger.

PROCESS FOR PLANNING FOR MINISTRY

The Conference Council on Ministries suggests the following guides to all Boards and Agencies in their projection, implementation and evaluation of their programs.

June-July 1973—Implementation and evaluation of 1973 program. Projection of plans for 1974.

September 1973—Meeting of Conference Council on Ministries

September-October 1973—Meeting of Conference Staff with District Council on Ministries on program.

Committee on Research and Planning of the Conference Council on Ministries gather needs, develop its recommendations for programming for 1975.

November-December 1973—All Boards and Agencies to meet:

a. Develop program and fund requests for 1975

b. Check details for implementation of 1974 programs

c. Develop process for reports to Annual Conference

d. On-going Board business

January 1974—Coordinating Committee of Conference Council to meet to:

a. Coordinate program and fund requests recommended by Boards and Agencies for 1975

b. Review all Conference programs and finances to be presented to Commission on Finance and Administration for recommendations to the Annual Conference for adoption.

February 1974—Meeting of Commission on Finance and Administration to hear requests from Conference Council on Ministries and other agencies and finalize reports to Annual Conference.

March 1974—Meeting of Executive Committees of Boards and Agencies as needed to finalize reports to Annual Conference.

June 1974—Meeting of full Boards and Agencies at Annual Conference—as needed.

COUNCIL ON FINANCE AND ADMINISTRATION

Report No. 1
Organizational Structure

We recommend that:

1. The Financial Office continue to operate as a part of the Conference Council On Ministries and tabulate church by church, fund by fund the information given on the remittance blanks from the Conference Depository.

2. The Commercial Bank of Andalusia, Alabama, be designated to serve as "the Conference Depository," to receive funds and keep specified records.

3. The Finance Office prepare reports as required by the Council on Finance and Administration and mail copies to any person who may need such reports.

4. The finance officer disburse all checks pertaining to every fund and keep the proper files of the copies of the check orders from the secretaries authorizing the issuance of checks as well as copies of the checks issued AFTER having charged them against the account upon which they were drawn. It shall be the duty of the Financial Officer to keep the records, make the reports, and handle all the work of all the Conference Agencies.

5. ALL FUNDS ABOVE THE DISTRICT LEVEL be channeled through the Commercial Bank, Andalusia, Alabama, and records be kept by the Financial Office of the Conference.

6. The duties of the Financial Officer be combined with those of the Executive Secretary of the Board of Pensions and Claimants Homes, and The Conference Council On Ministries.

7. Mr. Art Copper be continued as Conference Treasurer.

8. The Reverend Mr. T. Leo Brannon be continued as Journal Editor.

9. The Reverend Mr. B. Gene Williams be continued as Conference Statistician.

Report No. 2
Rules Of Procedure

1. The Council on Finance and Administration shall meet as needed during Annual Conference. Also meetings shall be held at mid-year, pre-conference, and post-conference as needed as well as on call by the President of the Council.

2. All persons interested in presenting a request to the Council are invited to do so or to attend any of the Council meetings. All Council meetings shall be open to all interested persons, except when by majority vote the council elects to meet in Executive session.

3. Each agency whose records are not kept by the Financial Office is required to bond its treasurer and to provide a copy of its audit to the Council on Finance and Administration (Paragraph 913, 1968 BOOK OF DISCIPLINE). Reports to the Council shall be in such detail and provided at such times as the Council may request.

4. The Council may withhold Conference Funds from any agency or board which fails or refuses to present proper bonds and/or audits. Such withholding shall continue until proper requests are met.

5. An audit of the complete financial status of the Annual Conference shall be published in the Conference Journal.

6. All boards and agencies are requested to cooperate with the Conference Treasurer in the development of detailed financial reports of the income, ex-

penditure, and remaining balances, with these reports to be published in the Conference Journal.

7. The Conference Council on Ministries and all boards and agencies receiving funds from Conference Benevolences with budget amounts approved by the Annual Conference shall be allowed to withdraw funds or make expenditures on a monthly basis if needed. Funds available monthly will be equal to one twelfth less twenty percent of the total allocation for the year, or one-twelfth of the percentage of the receipts for the preceding year applied to the current budget, whichever is larger. Monthly allocations will be available through the first eleven months of the year, with receipts in the last month being used to make adjustments in the account. If funds are not available for distribution as described above, the Council shall make needed changes so that the Financial Office shall operate within the limits of its income and unencumbered balances.

8. The Council on Finance and Administration shall make emergency allocations from a Contingent Fund derived from Interest on Investments, by majority vote of the Council.

9. No capital funds drive for any institution or agency on any area level shall be considered by our Annual Conference until and unless the complete plans shall have been presented to the Councils of the two Annual Conferences within the Birmingham Area.

10. No commission, board, agency, institution, church, or individual shall attempt to raise funds for any purpose on a Conference-wide basis without first making a request through the Council on Finance and Administration and the Annual Conference. (Paragraph 917, 1968 BOOK OF DISCIPLINE)

11. The adoption of reports and recommendations of the Council on Finance and Administration by the Annual Conference shall become the final action of said Annual Conference, and shall be accepted regardless of the adoption reports of any and all boards, commissions, and agencies, except where there is a difference between the report of the Council and the request of the Board of Pensions and Claimants Homes, in which case, the requests of the Board of Pensions and Claimants Homes is given preference by THE BOOK OF DISCIPLINE.

12. In order to avoid the depositing of Conference funds in any one bank in excess of the insured limits, the Council shall serve as a clearing house for all agencies in the Annual Conference making deposits in any bank, either savings or checking accounts and no such deposits shall be made by any conference agency until approved by the Council.

13. In compliance with Standing Rule 13, we recommend that pastors make their reports not later than January 15, following the completion of a calendar year.

Report No. 3
District Superintendent

1. We recommend that the salaries of the District Superintendents be set in relation to the salaries of the ministers of the Conference. Therefore we recommend the following: The salaries of the District Superindentents shall be increased each year by one and one-half times the amount of the average increase of all pastors in the conference.

2. Under this formula, we recommend that the salary and expenses for the District Superintendents be set at $14,000.00 for 1974. We recommend that each district place funds in its budget for parsonage utilities.

3. We recommend that no supplementary travel funds be made available to District Superintendents from the District Administration Fund (District Work Fund).

4. We recommend that District Superintendents establish suitable apportionments for new charges in harmony with the adopted basis for apportionments.

5. We recommend that apportionments be made to all churches as developed by the formula method. However, the District Superintendents and the Council may meet jointly prior to the mailing of apportionments to churches to make adjustments with appropriate explanations by the District Superintendent to the churches involved.

Report No. 4
Journal Editor

We recommend that:

1. Commissions, boards, and agencies submitting reports to the Annual Conference have their material in the hands of the Journal Editor by April 10 of each year. Such reports should be prepared in duplicate, typewritten and double spaced.

2. The Journal Editor have authority to edit each report and to make needed verbal changes, but not to change the meaning of any committee report.

3. The Journal Editor have authority to sell advertising space where available in the Conference Journal.

4. The Journal Editor show on the cover page of the brochure of reports the following information: PRELIMINARY REPORT—SUBJECT TO THE ACTION OF THE ANNUAL CONFERENCE.

5. The duty of the Journal Editor is to make the following distribution of the Conference Brochure of Reports:

a. One copy by mail to the Bishop, each of the District Superintendents, and each member of the Council on Finance and Administration.

b. Two copies by mail to each minister, one copy for the minister's use and one copy for the lay delegate to the Annual Conference.

c. Two hundred and fifty copies to be delivered to the registration desk for distribution to the delegates.

Report No. 5
Special Funds And Collections

We make the following recommendations for those causes for which no funds are allocated:

1. That our Conference continue to give its hearty support to Advance Specials at both General and Conference levels.

2. That the White Christmas and fifth Sunday Church School offerings for the United Methodist Children's Home be given full support throughout the conference.

3. That each local church observe World Service Sunday, World-Wide Communion Sunday, Human Relations Day, The One Great Hour of Sharing, Christian Education Sunday, and United Methodist Student Day and that special offerings be received or budgeted for these causes.

4. That support for the Golden Cross and the Home for the Aging be given a special offering on Mother's day each year, and that it be given promotion by the Board of Health and Welfare Ministries, and support by the entire conference.

5. That the Conference give full support to the Youth Service Fund.

6. That permission be granted to the United Methodist Women to continue their efforts in helping to amortize the mortgage at Blue Lake with a per member asking to their members.

7. That Huntingdon be permitted to continue its efforts in its financial campaign.

8. That the Committee on Experimental Ministries of the Board of Education be granted permission to make a selective appeal for funds to help underwrite the camps for underprivileged youth.

Report No. 6
Apportionments

1. We recommend that the Conference Program Administration Fund in the Conference Benevolence Program continue as a priority item in the program to insure salaries of administrative staff.

2. We recommend that the following amounts be apportioned for 1974:

Item	Amount
District Superintendents Fund	$130,000.00
Episcopal Fund	39,482.00

Conference Claimants Fund	595,000.00
Minimum Salary Fund	90,000.00
Conference Administration Fund	60,000.00
World Service and Conference Benevolences	485,346.00
Claimants Homes	25,000.00
Black College Fund	69,723.00
Blue Lake	36,000.00
Mortgage and Amortization Fund	25,000.00
General Administration Fund	17,609.00
SEJ Administration Fund	13,000.00
Interdenominational Cooperation Fund	11,739.00
Ministerial Education Fund	115,989.00
Wesley Manor	10,000.00
Higher Education Ministries—Colleges	200,000.00
Bishop's Hour	14,700.00
Temporary General Aid Fund	21,518.00
Wesley Foundations	50,000.00

3. We recommend that the Conference Council On Ministries Operation, the Conference Council on Ministries Administration, the Council and Board Meeting, the District Program, the Board of Trustees, the Christian Advocate, the Contingent, and the Pastoral Care and Counseling funds be on ration items in the Conference Benevolent Budget. That all other boards and agencies be combined into one on ratio item, to be drawn upon as needed by the boards with the approval of the Conference Council on Ministries. Allocated amounts are as follows:

World Service	$275,876.00	56.84%
Conference Benevolences	$209,470.00	43.16%

Council On Ministries Operation Fund		$36,480.00
Council On Ministries Administration Fund		58,600.00
Council and Board Meetings		7,500.00
District Program Funds		10,000.00
Board of Trustees		3,250.00
Christian Advocate		6,000.00
Pastoral Care and Counseling		8,000.00
Program Board Operations		59,640.00
Education	$10,000.00	
Missions	31,500.00	
Minister's Institute	1,300.00	
Evangelism	4,200.00	
Ministry	3,500.00	
Health and Welfare	1,200.00	
Social Concerns	2,300.00	
Archives and History	500.00	
Worship	1,000.00	
Eccumenical Affairs	300.00	
Enlistment	1,540.00	
Mission Emergency Fund	2,300.00	
Contingent Fund		20,000.00

4. We recommend that the conference grant the Council on Finance and Administration authority to expend from the Capital Reserve account the amount necessary to supply the needed amounts to amortize the mortgages formerly in the Capital Development Fund Building payments account in the event that the mortgage amortization and maintenance fund does not provide adequate funds to amortize the mortgages this year.

5. We recommend that the Annual Conference authorize the transfer of up to $10,000.00 from the Capital Development Reserve Account for capital developments at Blue Lake.

6. We recommend that there shall be a 2 per cent service charge placed on all funds that remain within the boundary of our conference which the Conference Treasurer manages in bookkeeping, check writing and other services connected. These funds to accrue to the Conference Operation to help defray the

costs of fiscal administration. These funds exclude the following: World Service, Children's Home, General Administration Fund, Episcopal Fund, Inter-denominational Cooperation Fund, One Great Hour of Sharing, Conference Claimants, All Advance Special Funds, Jurisdictional Fund, Support for Action Ministries from the General Board of Global Ministries, and Golden Cross.

Report No. 7
Stewardship Responsibility

The Council on Finance and Administration believes that all apportionments are needed in the amounts apportioned. Further, the Council believes that it is within the capacity of the churches to pay the apportionments in full. Great effort has been made to apportion more realistically and even greater effort will be made in the future to accomplish manageable apportionments. We urge full acceptance and payment of all apportionments by every church.

Report No. 8
Discipline Requirements

1. Paragraph 881, 1972 BOOK OF DISCIPLINE requires the Council on Finance and Administration to approve the bonding agent for the treasurer and/or treasurers of all agencies and boards, and to recommend amounts for which said treasurers are bonded. The Council recommends that the present policy of bonding be continued.

Report No. 9
Use Of Formula

We recommend:

1. That our Conference continue to use the formula method of allocation of apportionments to the district and church levels, with the formula weighted on the basis of 20% membership, 20% pastor's salary, and 60% non-building budget.

2. When a charge pays more than $1200.00 for pastor's expenses, or more than $900.00 for utilities, the excess be added to pastor's salary for purposes of developing the formula allocation for that church.

3. The spring meeting of the Council on Finance and Administration also be the time for receiving requests from the Conference Council on Ministries, Boards and agencies for allocations from the Benevolence budget for the ensuing year. All Boards, and Agencies funded through the Conference Budget should be advised that they place their allocation of funds for their program in jeopardy when they fail to comply with requests for information requested and required by the Conference Council on Misistries.

4. That apportionments be developed and distributed to each church as early as possible in order that they may be used for development of church budgets for the Calendar year.

5. We recommend that the apportionment, which the churches of the former Central Alabama Conference received from the Conference Council on Finance and Administration of the Central Alabama Conference for the calendar year 1973 continue through December, and that the amounts be remitted to the Conference Treasurer in Andalusia after June 1, 1973.

Wilson Patterson, President
J. S. Lock, Secretary

REPORT OF THE BOARD OF PENSIONS AND HOMES – 1973

Report No. 1
Pension Rates And Apportionments

We recommend that the total annuity rate of this Annual Conference for the calendar year 1974 be seventy-four dollars ($74.00) per service year for service as ministerial members and approved lay pastors with pension credit; that the total rate for widows be fifty-one dollars and eighty cents ($51.80); provided that, for ministers, lay pastors, and widows who are provided homes by the conference and annual pension amounts shall be adjusted by a reduction equivalent

to ten dollars ($10.00) for ministers and lay pastors and seven dollars ($7.00) for widows for each of service as a supply or lay pastor with pension credit and for each year with pension credit as a minister in any annual conference or under special appointment as a minister without pension credit on annual conference; provided further that such housing deduction shall not exceed fifty percent (50%) of the pension payable by this annual conference.

We recommend that the payment from pension funds of one hundred and fifty dollars ($150.00) towards expenses of each ministerial member of the Annual Conference, each approved lay pastor who is either serving a charge under Episcopal appointment at the time of his death or who has been officially retired; each widow who is a claimant; and each wife of a claimant; such payment to be made as soon as possible after the death of the eligible person.

We recommend that the appointment to the pastoral charges for pensions from the churches of the former Central Alabama Conference for the period from June 1, 1973 through December 31, 1973, shall be 7/12 of 15% of the annual salary of the pastor of each church.

We recommend that the apportionment to the pastor charges for the pensions and benefit program of the conference (including pensions to conference claiments, MRPF funding and the benefit programs) shall be $595,000.000 for the calendar year 1974.

We call attention to paragraph 1260.6 of the 1972 **Book of Discipline** relative to the requirement that the apportionment for the pension and benefit programs be paid in proportion to payments of salaries to ministers and to the board's policy of charging defaults to ministers and associate ministers for deduction from pensions if not otherwise paid. Interest is added to such defaults and other unpaid obligations of the minister at the rate of 7% per annum.

Report No. 2
Death Benefit Program

We recommend the continuation of the Alabama-West Florida Conference in the Death Benefit Program, Plan B with the cost and benefits for each calendar year being determined by the latest average salary computed prior to the beginning of such year, (average salary of $7,272.00 for 1973).

We recommend that, as a part of the conference pension and benefit program, all persons in the following categories of this Annual Conference be continued in the Death Benefit Program and that newly eligible persons be enrolled as of the closing dates of the annual conference session, and that they be asked to fill out and submit enrollment application cards:

1. Ministerial members—associate, probationary, and in full connection—who are appointed with pension credit on this conference, except those who are appointed to attend school and not appointed to a pastoral charge in this conference.

2. Approved lay pastors listed in the conference minutes as eligible to be appointed, as in the full-time category and receiving appointments in the conference session, or within a 21 day period, beginning with the opening day of a regular annual session of the conference, who are not gainfully employed in non-pastoral work and not attending school as a full-time student.

3. Ministerial members on disability leave and receiving disability benefits on account of services in this conference, ministerial members on sabbatical leave and lay pastors receiving disability benefits.

4. Any lay person employed as Associate Director or Assistant Director of the Conference Council on Ministeries.

5. Ministerial members in the retired relation, who currently receive pensions on account of not less than four years of service in this conference.

6. Retired lay pastors listed with latest conference minutes and who receive pensions for not less than four years of service in this conference approved for pension credit.

We recommend that persons in the following categories be permitted on an optional basis to enroll in the Death Benefit Program as of January 1, of any

year, with coverage in effect as of the first day of that month; provided that each such person electing to participate shall pay the Conference Treasurer prior to January 1, such amount as computed by this Board as the cost in effect for such year; provided further that persons entering these categories at the time of a conference session may be enrolled within a period of 60 days following the closing day of such session, if they were not previously eligible for participation.

1. Ministerial members—associates, probationary, and in full connection—appointed without annuity claim on this conference or appointed to attend school.

2. Retired ministerial members who do not receive pension on each of four or more years in this Annual Conference.

3. Other eligible persons who, in the judgment of the Board, rendered or have rendered service on a full-time basis sufficient to warrant inclusion in this program.

We recommend that the cost of the Death Benefit Program coverage not paid by individuals in the optional groups be provided from receipts from churches by apportionments for the Pensions and Benefit Program, as provided for in Report No. 1 of this Board.

We recommend that the Board of Pensions and Homes for Claiments be authorized to administer the participation of the Annual Conference in the Death Benefit Program and to determine the eligibility of individuals for participation in this plan.

Report No. 3-A
Hospitalization and Medical Expense Program

We recommend the continued participation of the Alabama-West Florida Conference in the United Methodist Group Hospitalization and Medical Expense Program (HMEP) as follows:

1. The following shall be eligible for coverage in the program subject to the eligibility requirements of the plan, with the conference participating in payment of the cost as herein indicated:

a. All ministers who are members of the conference in full connection, probationary or associate members (herein referred to as ministerial members) and who are under appointment with pension credit on this conference, other than under appointment to attend school, and their dependants.

b. All full-time approved lay pastors who are under appointment in full time service and their dependants.

c. Full time lay employees of the Conference Council and their dependants.

d. Ministerial members on Sabbatical leave or disability leave and lay pastors who are eligible to receive disability benefits and their dependants.

e. Retired ministerial members of this conference who are receiving a pension on account of not less than 4 years of approved services in this conference and/or in one of the predecessor conferences and their dependants.

f. Retired lay pastors of this conference who are receiving a pension on account of not less than 4 years of service in this conference and/or in one of the predecessor conferences, and their dependents.

g. Widows of deceased ministers and lay pastors of their conference who receive a pension on account of not less than 4 years of service in this conference and/or in one of the predecessor conferences, and their dependent children.

2. The following shall be eligible for enrollment and coverage in this program subject to eligibility requirements of the plan, if they elect to participate and if full payment of costs is provided by such persons and/or the employing agencies.

a. Ministerial members under special appointment or rendering part-time pastoral service and who are therefore without pension credit on the annual conference and their dependants.

b. Ministerial members under appointment to attend school and their dependents.

c. Employees of Blue Lake Assembly Grounds.

d. Any retired minister, retired lay pastor, or widow of this conference who receives some United Methodist pension or benefit, but who does not receive a pension or benefit on account of at least 4 years of service in this conference, if they are eligible under HMEP regulations, and their dependents.

e. Anyone not included above who was enrolled under previous provisions and is presently covered.

3. The following division of payments of the cost related to persons indicated in Item 1 above shall be in effect until such time as the schedule may be amended by action of this Annual Conference.

a. One-third of the costs for persons who are under age sixty-five shall be paid by the conference and two-thirds of the cost shall be paid by the minister, lay pastor, or lay employee; except that one-half of the cost for under age sixty-five dependents of over age sixty-five ministers shall be paid by the conference.

b. The full cost for persons who are age sixty-five or over shall be paid by the conference.

4. The funds required for the share of the premium costs to be paid by the conference shall be provided by the pension and benefit program of the conference and included in the apportionments for this purpose.

5. The portion of the premium costs to be paid by the ministers, lay pastors, lay employees and employing agencies shall be paid to the Conference Treasurer, using the regular remittance form of the Conference, and shall be due and payable on a quarterly basis as follows:

a. Payment for June, July and August shall be due May 1.
b. Payment for September, October and November shall be due August 1.
c. Payment for December, January and February shall be due November 1.
d. Payments for March, April and May shall be due February 1.
e. The payment from a newly enrolled person shall be made upon enrollment.

6. The Board of Pensions and Homes for Claiments is hereby authorized to administer the participation of this Annual Conference in the plan, to determine the eligibility of persons for participation within the rules of the program, and to do all things necessary for its orderly operation within this conference.

Report No. 3-B
HMEP For Lay Employees of Local Churches

We recommend that The Alabama-West Florida Conference, subject to the conditions and procedures required by the rules of the plan and as hereinafter stated, continue to make the Hospitalization and Medical Expense Program available to local Churches of the conference for the benefit of full-time lay employees of such churches and their dependents, and that, as of January 1 of any year so long as the provisions of this resolution are in effect, any local church of this conference may elect to begin participation and may enroll its eligible lay employees under the following conditions:

1. Enrollment of a minimum of 75% of the eligible ministers and full-time lay pastors of the conference.

2. Application made for the enrollment of one or more ministers or full-time lay pastors under appointment to such local church.

3. Enrollment of and participation in the program by a minimum number of the full-time lay employees of such local church (those who work a minimum of 30 hours per week for the church) as follows:

Minimum Enrollment Required	Total Eligible Employees	Minimum Enrollment Required	Total Eligible Employees
1 out of 1	or 2	6 out of 8	or 9
2 out of 3		7 out of 10	
3 out of 4		8 out of 11	
4 out of 4	or 6	9 out of 12	
5 out of 7		75% of any number over 12	

4. Payment of the local church of not less than 50% of the premium cost for each participating employee and also a minimum of 50% of cost for any dependent who may be covered.

5. Agreement of the local church to collect by payroll deduction the portion of the cost to be paid by the employee and to remit quarterly to the Conference Treasurer the total amount of the premium due, according to the following schedule:

a. Payment for December, January and February shall be due November 1, except that, for employees newly enrolled as of January 1, the payment for January and February shall be due upon enrollment.

b. Payment for March, April and May shall be due February 1.

c. Payments for June, July and August shall be due May 1.

d. Payments for September, October and November shall be due August 1.

We recommend that the following provisions shall apply to the enrollment of a full-time lay employee of a participating church:

1. He may be enrolled without physical examination within 31 days of the date on which his employing local church first begins participation.

2. An employee whose full-time employment begins after the beginning date of participation of his employing local church may be enrolled within 90 days after the beginning of his full-time employment with such church.

3. An employee not electing participation within the acceptable period specified in 1 or 2 above, or dependents not covered within the applicable period may be covered at a later date upon the provision of satisfactory evidence of good health.

4. A retired employee of a participating employer may continue participation as a part of the employer group providing:

a. Coverage is continuous from before the effective date of retirement.

b. The premium payments are made by the employer to the responsible conference officer.

c. The employee is receiving a pension financed by the participating employer.

Report No. 3-B

d. The former employer provides a minimum of 50% of the employee premium cost.

We recommend that the premium rates and benefits for participating local church lay employees and their dependents shall be the same as for ministers of the conference and their dependents, and that all claims for benefits shall be paid by the same office as for the ministers of the conference, which is The Travelers Insurance Company, Claim Department, 2170 Highland Avenue, Birmingham 35205.

Report No 4
Allocation For Homes For Claimants

We recommend that $25,000.00 be apportioned in 1974 for Homes for Claimants subject to the approval of the Commission on Finance and Administration of the Alabama-West Florida Annual Conference.

Report No. 5
Claimants Memorial Fund

We recommend the continuation of the Claimants' Memorial Fund, such funds being invested by this Board with interest being used for the benefit of the Conference Claimants. Individuals and groups are invited to make voluntary contributions in any amounts to the fund as memorials to deceased ministers or members of minister's families or lay persons. Checks should be made payable to the Alabama-West Florida Conference, The United Methodist Church, and sent to the Conference Treasurer at P.O. Drawer 700, Andalusia, Alabama 36420, with the names of persons being memorialized. The families of persons being memorialized will be notified of such memorial gifts.

Report No. 6
Special Appointment Pension Responsibility

In accordance with Paragraph 1259.5 of the 1972 **Book of Discipline**, we recommend that the following United Methodist institutions or organizations be approved for pension responsibility on this Annual Conference; Alabama-West Florida Conference Council on Ministries, Assembly Grounds Commission, the Wesley Foundation at Auburn.

We recommend that special appointments as employees of United Methodist colleges and universities and other general agencies shall be listed as with pension responsibility of the institution.

We recommend that chaplains in the armed forces be listed as with pension responsibility, if any, on the Chaplain's Pension Fund.

We recommend that ministers under appointment to Inter City Missions, to the Methodist Christian Advocate, and to other area appointments, shall be listed as with pension responsibility on the Annual Conference only upon payment to the Conference Claimants Fund, or an amount equal to twelve times the current annuity rate for conference members, which for the year 1974 would be $888.00 ($74.00 per month). See Paragraph 1259.3a (3) of the 1972 **Book of Discipline.**

We recommend that approved evangelists shall be listed as with pension responsibility on the Annual Conference only upon payment to the Conference Claimants Fund of an amount equal to twelve times the current annuity rate for service of conference members which for the year 1974 would be $888.00 ($74.00 per month). See paragraph 1259.3a (3) of the 1972 **Book of Discipline.**

We recommend that special appointments to non-Methodist institutions shall be listed as without pension responsibility on the Annual Conference.

We recommend that all missionaries shall be listed as with pension responsibility on the Board of Global Ministries of the United Methodist Church.

Report No. 7
Depositories

We recommend that the official depositories for the pension funds shall be the same as that designated by the conference for other conference funds and the General Board of Pensions of the United Methodist Church; provided that the Board of Pensions and Homes for Claimants may from time to time determine other depositories for invested funds among financial institutions that are insured by a government sponsored agency.

Report No. 8
Regulations for Occupancy of Homes

1. Applications for claiments for homes shall be sent to Mr. Art Copper, Executive Secretary of the Board of Pensions, P.O. Box 700, Andalusia, Alabama 36420 and shall include the following information:

a. Name of claiment and immediate members of family.

b. Indication of choice as to location of home.

2. Minor repairs on the homes will be paid by the occupant. Major repairs will be paid for by the Board. No repairs or alteration can be made to any of the homes at any time except those authorized by Mr. Art Copper, the Treasurer of the Board.

3. The Board will equip homes with a stove, heating equipment, refrigerator and water heater.

4. Occupants will furnish the Board with the name of the person who will attend to his or her personal affairs in the event of disability of death.

5. Care should be exercised by the occupant in the erection of T.V. antenna so as not to damage the existing property.

6. The Board recommends that when the occupant of a home serves a charge which provides a parsonage, he should live in the parsonage and thereby free a claimants home for another claimant.

7. When a claimant vacates a home he or she should release it in writing to the Executive Secretary of the Board, Mr. Art Cooper, at Conference Headquarters, and remove all personal belongings immediately.

8. Upon the death of an occupant the heirs or responsible person shall remove all personal property belonging to the claimants within thirty (30) days. All property left beyond this time will be disposed of by the Board.

Report No. 9
Pensions For Lay Employees

We strongly endorse the reserve pension plan administered by the General Board of Pensions for Lay Employees of the United Methodist agencies and local churches. We recommend it to our local churches and agencies and urge that they use this official plan for the United Methodist Church to provide pension coverage for the devoted lay men and women who serve in their employ just as the Annual Conference provides for pensions for ministers.

Interested churches and agencies should contact:

Rev. Ray E. Whatley
General Board of Pensions
The United Methodist Church
1200 Davis Street
Evanston, Illinois 60201

Report No. 10
Full-Time Service as a Requirement for Pension Credit

We call attention to the following provisions which appear the Paragraph 1259.4 (a,b) of the 1972 **Book of Discipline,** relative to full-time service as a normal condition for pensions credit:

a. Full-time service of a ministerial member of a lay pastor shall be required as a normal condition for pension credit; provided, however, that such credit may be granted for part-time service by a three-fourths vote of those present and voting in the Annual Conference, on recommendation of the Conference Board of Pensions.

b. Full-time service shall mean that full time is devoted to the work of a pastor by one who has not attained the age of mandatory retirement for a conference member, who is not attending school as a regular student, who is not substantially employed in nonpastoral work, and whose cash support per annum from all church sources is not less than the minimum salary established by the conference for those in this person's classification.

It should be noted that service of either a ministerial member or lay pastor is without pension credit if it is not full-time service as defined, unless such credit is granted by special action under extremely unusual circumstances.

Report No. 11
Personal Notations Under Question 51

Subject to the approval of the Alabama-West Florida Conference by a ¾ vote we recommend that Mrs. Ella Mae Lowery be granted a special grant for the year 7-1-73 through 6-30-74 as the wife of a minister of our conference who served 35½ years as a member of this conference. The grant would be based on the years of his service.

Subject to the approval of the Alabama-West Florida Conference by a ¾ vote we recommend that under Paragraph 1259.4 (a) of the 1972 **Book of Discipline** that Mrs. Earline Mitchell be approved for pension and benefits as a Lay Pastor for the Conference year June 1, 1972 through May 30, 1973.

Mrs. Myrtle L. Armour is to be paid regular benefits on the basis of a ten year minimum as the surviving spouse of Samuel D. Armour, effective as of 7-1-73, and the service record is to be corrected accordingly.

Report No. 12
Annuity For Ministers in Area Offices

As approved by our Annual Conference in the 1972 session the following policy is effective as of January 1, 1973:

The area officers being served by the ministerial members from the conferences in the Birmingham Area where there is no annuity payments to provide pensions and benefits for these men shall have their pension and benefit payments provided by the two conference of the Area with the Alabama-West Florida Conference paying an amount equal to forty-six (46%) of twelve times the annuity rate and the North Alabama Conference paying an amount equal to fifty-four percent (54%) of twelve times the annuity rate of the conference in which the minister holds membership. This formula was agreed upon by the Alabama-West Florida and North Alabama Annual Conferences.

Report No. 13
Resolution to Amend Reserve Funding Due to Merger

WHEREAS, the Alabama-West Florida Conference entered into a plan of reserve funding of pensions on account of both past and current service, such plan being in effect as of January 1, 1970; and

WHEREAS, in its 1972 session the same conference did amend the plan by increasing the funding rate to $72.00 and providing for an annual deposit of $299,855.00 to provide for the required prior service funding; and

WHEREAS, the Plan of Merger of the Alabama-West Florida Conference and a portion of the Central Alabama Conference provided for the continuation of the pension plan in effect in the Alabama-West Florida Conference; and

WHEREAS, the inclusion of that portion of the past service in the Central Alabama Conference for which the merged Alabama-West Florida Conference is now responsible will require an adjustment in the level annual deposit as provided for in the 1972 amendment; therefore

BE IT RESOLVED, that the sum of $299,855.00 shall be and is hereby increased to $326,500, as the level annual deposit required to fund the past service at the $72.00 funding rate in the Ministers Reserve Pension Fund, effective with the annual deposit due to be made as of December 31, 1973; and

BE IT FURTHER RESOLVED, that the provisions of this resolution shall amend and supercede any contrary provisions of the resolutions recorded as Report Number 1 on page 161 of the 1969 Journal and on page 154 of the 1972 Journal of the Alabama-West Florida Conference, and that in all other respects the provisions of the 1969 resolution as amended in 1972 shall be in full force and effect in the merger Alabama-West Florida Conference.

Report No. 14
A Resolution on Housing and Utility Allowance for Retired Ministers

WHEREAS, The United States Government has recognized in its income tax regulations monies designated as "Allowance for the rental of a parsonage or home" for a minister from taxation, and

WHEREAS, The United States Government has also recognized in its income tax regulations monies paid by a minister for the utilities of such a "parsonage or home" for a minister to be exempt from taxation; therefore, be it

Resolved, by the Alabama-West Florida Conference of the United Methodist Church meeting in annual session May 28-30, 1973 that One Thousand Dollars ($1,000.00) of the total annuity paid each year to each retired minister and lay pastor shall be designed as a rental allowance and for maintenance of a place to live and for utilities.

A RESOLUTION

The Reverend Ray E. Whatley has served the Alabama-West Florida Annual Conference through its Board of Pensions and Homes for Claimants (and predecessor boards) for a great number of years. For the past several years he has served as an employee member of The Staff of the General Board of Pensions. He has recently completed his term of membership on the Annual Conference Board and is completing his service as treasurer of that Board. Because of the long period of service, we are happy to acknowledge a sincere debt of gratitude. However, the contribution of Ray Whatley to this Conference and

to the ministers and widows of this Conference through the Board of Pensions is far more significant than mere length of service. It is to this fact that we address our resolution.

Ray Whatley's contribution has been one of insight, comprehension, and persistence. He has not only brought keen understanding of all pension matters to the Board and the Conference but he has exercised keen business sense in leading this Board to make recommendations to the Conference which have resulted in vastly improved pensions, rates and programs, hospital coverage, and death benefit plans which have been a great boon to all ministers of the Annual Conference. He has had a vision of fiscal responsibility and of daring advance in the realm of Pensions. He has enabled this Annual Conference to grow in its concern and provision for retired ministers and their families. Few Conferences—if any—have had the benefit of such tireless devotion, genuine stewardship, and church statesmanship as this Conference has known through Ray Whatley's service to this Board.

While Ray Whatley's service and interest will continue with this Conference and the Boards even while he makes a larger contribution to the General Church, we recognize that the end of this particular phase of his experience is worthy of our highest expression of genuine gratitude and appreciation.

THEREFORE, BE IT RESOLVED, that the Board of Pensions and Homes for claimants of the Alabama-West Florida Conference requests that the Annual Conference in its session in May 1973 give to Ray Whatley a standing vote of appreciation and that this Resolution be placed within the minutes of the Conference Journal with copies being sent to the Methodist Christian Advocate, to the General Secretary of the General Board of Pensions, and to Reverend Ray Whatley.

BOARD OF PENSIONS AND HOMES FOR CLAIMANTS

FINANCIAL REPORTS—CALENDAR YEAR 1972
(All Accounts with General Board of Pensions)

Deposit Account

Balance with General Board as of 12/31/71 (Debit)		$ 77,601.36
1971 Funds in Transit:		
Churches on Apportionment (Credit)		98,117.77
From Ministers for Death Benefit Program (Credit)		1,413.12
Balance as of 12/31/72		
(Page 44, 1972 Booklet of Reports)		$ 21,929.53
Receipts:		
Churches on Appointment	$495,515.50	
Special Appointment Apportionments:		
Alfred D. Norris, Jr. (6/1/72—12/31/72)	483.00	
J. Fred Toland, Jr. (Full year 1972)	828.00	
Welton Gregory (Full year 1972)	828.00	
Lien Deductions from Claimants:		
Conference Claimants Proration	196.59	
Interest on Pensions Endowment (Ministers)	73.43	
Death Benefit Program from Ministers	180.07	
Service Annuity Refunds:		
Luther A. Gandy—Located	472.25	
Quentin J. Faulkner—Discontinued	1,049.87	
Joel D. McDavid—Elected Bishop	1,066.52	
O. M. McCrory—Difference between Joint and Single Life Annuity	190.97	
Individuals and Agencies on H M E P	81,683.56	
Ministers for Death Benefit Program	1,163.79	
Publishing House Appropriation—1972	6,165.81	
General Supperannuate Endowment	7,442.91	
Chartered Fund Appropriation	180.00	

Interest on Invested Funds:			
Special Trustees Endowment		78,499.98	
Permanent Funds		5,816.32	
Stabilization Fund		6,125.78	
Deposit Account		9,333.99	
Total Receipts			697,296.34
Total Balance and Receipts			$719,225.87
Disbursements:			
Current Income Pensions—			
Ministers of this Conference		$ 59,181.48	
Ministers of other Conferences		2,315.65	
Widows of Ministers—This Conference		33,923.63	
Widows of Ministers—Other Conferences		2,802.12	
Retired Lay Pastors		1,880.40	
Widows of Lay Pastors		3,103.92	
Total Current Income Pensions		$103,297.30	
Current Income Disability Benefits		9,746.58	
Current Income Children's Benefits		1,679.44	
Sub-total		$114,633.22	
Less Housing Deductions		9,454.26	
Net Pension and Benefit Payments		$105,178.96	
Special Appropriations—			
Retired Ministers		499.92	
Disabled Ministers and Lay Pastors		3,176.70	
Widows of Ministers		5,966.16	
Widow of Lay Pastor		84.48	
Children of Deceased Ministers		919.28	
Total Directly to Beneficiaries		$115,825.50	
Past Service Annual Deposit—1972		167,000.00	
Current Service Contributions—1972		218,926.70	
H M E P Premium		130,843.30	
Death Benefit Program Costs		24,420.06	
Funeral Expense Payments		1,500.00	
Medical Examination Costs		311.20	
Board Administrative Expenses		393.80	
Total Disbursement			659,220.56
Balance as of 12/31/72			$ 60,005.31
Reconciliation with General Board Record:			
In Transit from Conference Treasurer—			
Church on Apportionment		$ 102,233.10	
Death Benefit Program from Ministers		503.25	
Total		$102,736.35	
Less: Negotiative Balance in General Board Record at 12/31/72	$41,531.57		
Lein Transfers not made until 1/2/73	1,199.47	42,731.04	
Net Balance			$ 60,005.31

Ministers Reserve Pension Fund Conference Account

Unfunded Liability for Claimants as of 1/1/72 (Based on $40.00 Funding Rate)		$946,809.88
Additions to Liability in 1972—Reserves for Retiring Ministers:		
Herman M. Conner	$ 9,909.21	
Gaston Foote (Central Texas)	2,233.12	
Marshall G. Ford	19,687.84	
Ashley D. Grissett	3,847.18	
Marvin L. Heaton	13,149.77	

William J. Hughes, Sr.	21,339.41		
Parks W. Jordan	14,942.50		
Ollie M. CcCrory	5,746.83	90,855.86	
Addition to Reinstate Mrs Annie H. Jones' Pension as Widow of H. E. Housman		4,080.77	
Discount Replacement @ 3%		29,629.66	
Total Additions			124,566.29
Total			$1,071,376.17
Credits:			
Level Annual Payment		$167,000.00	
Distribution of Realized Appreciation		20,510.00	
Disability and Survivor Benefit Refund		36,316.00	
Commuted Reserves for Mrs. Annie H. Jones		4,304.57	
Commuted Reserves for Mrs. Abbie McLeod		10,490.76	
Adjust Reserves for A. T. Noland (Deceased)		33.63	
Total Credits			238,654.96
Unfunded Liability for Claimants as of 12/31/72 (Based on $40.00 Funding Rate)			$ 832,721.21

Stabilization Fund

Balance as of 1/1/72 (Page 44, 1972 Booklet of Reports)		$ 106,125.78
Transfer 1971 Interest to Deposit Account		6,125.78
		$ 100,000.00
Interest @ 6½% to 12/31/72		6,544.91
Balance as of 12/31/72		$ 106,544.91

Trustees Endowment Fund

Balance with General Board as of 1/1/72		$1,359,919.72
In Transit from Conference Treasurer		1,720.81
Balance as of 1/1/72 (Page 45, 1972 Booklet of Reports)		$1,361,640.53
Receipts:		
Pensions Endowment from Ministers	$ 1,602.61	
Lien Deductions from Claimants	1,199.47	
Interest @ 6½% to 12/31/72	84,297.06	
Total Receipts		87,099.14
Total		$1,448,739.67
Transfer 1971 Interest to Deposit Account		78,499.98
Balance as of 12/31/72		$1,370,239.69

Note: General Board Records show $1,369,040.22 because lien item of $1,199.47 was not transferred from Deposit Account until 1/2/73.)

Permanent Funds
(Superannuate Endowment and Memorial Funds)

Balance as of 1/1/72	$95,055.79	$5,816.32	$100,872.11
Transfer to Deposit Account		5,816.32	5,816.32
Balance	$95,055.79	$	$ 95,055.79
Interest @ 6½% to 12/31/72		6,241.41	6,241.41
Balance as of 12/31/72	$95,055.79	$6,241.41	$101,297.20
Balances by Funds:			
Superannuate Endowment	$86,484.78	$5,678.65	$ 92,163.43
Ellen W. Doak Memorial Fund	5,000.00	328.30	5,328.30
Mary Kelley Memorial Fund	2,000.00	131.32	2,131.32
Sale of M.E. Church Real Estate	547.50	35.95	583.45
Mrs. E. L. Gayle Memorial Fund	500.00	32.83	532.83
Ministers Memorial Fund	523.51	34.36	557.87
Totals	$95,055.79	$6,241.41	$101,297.20

Ray E. Whatley, Treasurer

March 2, 1973.

JOINT DISTRIBUTING COMMITTEE ON PENSIONS

The Joint Distributing Committee, representing the three conferences concerned with the merger of the Central Alabama Annual Conference with the Alabama-West Florida and North Alabama Annual Conferences, in accordance with the authority granted in paragraph 1383 of the 1968 **Book of Disciplines** of the United Methodist Church (Para. 1212, 1972 **Book of Discipline**), presents herewith a report of agreements by which the pension responsibility of the present Annual Conferences involved in the merger is allocated to the successor Alabama-West Florida and North Alabama Conferences and by which the pension assets are distributed to the successor Annual Conferences, this report is to be published in the Annual Journals of both successor conferences resulting from this merger, in accordance with paragraph 1383.3d of the 1968 **Book of Discipline. This report also includes provisions on matters referred by the Tri-Conference Advisory Committee on merger.** Referred items are indicated by an asterisk (*).

I. ALLOCATION OF PENSION RESPONSIBILITY

The responsibility of the former Annual Conferences involved in merger on account of years of approved service rendered prior to January 1, 1973 by ministerial members and supply or lay pastors thereof, as approved by the former Annual Conferences is hereby accepted and approved for "annuity claim" by the successor Annual Conferences in accordance with the following principles:

1. All approved service to a pastoral charge shall be allocated to the successor conference within those geographical boundaries the charge was located.

2. The pension responsibility for periods during which a minister was under appointment to attend school, with pension credit on the Central Alabama Conference under provisions of the **Book of Discipline,** shall be allocated proportionately to the conference or conferences which have pension responsibility for the first six years of service by such minister subsequent to his appointment to attend school and under appointment with pension credit other than to attend school. In the event that the minister has not completed six years with credit subsequent to the appointment to attend school and prior to January 1, 1973, the "in school" responsibility shall be allocated on the assumption that he will complete the six years of service with credit in the Annual Conference of which he is a member as of January 1, 1973, whether it be one of the successor conferences or some other conference, such allocation to be subject to future adjustment in the event the assumption proves to be incorrect. (See 1972 **Book of Discipline.**)

3. Any approved service in the Central Alabama Conference, other than to attend school, which cannot be directly related to a pastoral charge shall be allocated to the successor Annual Conference on the basis of 32% of such service to the Alabama-West Florida Conference and 68% of the service to the North Alabama Conference, to the nearest one-quarter year in each case. This will result in allocations in the following pattern:

Years of Service	Alabama-W. Fla.	North Alabama
¼	—	¼
½	¼	¼
¾	¼	½
1	¼	¾
1¼	½	¾
1½	½	1
2	¾	1¼
3	1	2
4	1¼	2¾
5	1½	3½
6	2	4

Such allocations are in proportion to the total number of years of approved service related directly to pastoral charges which are within the bounds of the respective successor Annual Confeernce.

4. Any approved service to the present Alabama-West Florida Conference which cannot be directly related to a pastoral charge shall be allocated to the successor Alabama-West Florida Conference, and any approved service to the present North Alabama Conference which cannot be directly related to a pastoral charge shall be allocated to the successor North Alabama Conference.

5. Any claim for service rendered by a minister or lay pastor or approved supply pastor, who may be entitled to pension credit which has not been approved and/or is not a part of the total distribution covered by this report, shall be the responsibility of the successor conference in which was located the pastoral charge where such service was rendered, and such claim shall be subject to the approval of such successor conference.

6. Consecutive years of service rendered as a lay pastor or approved supply pastor with pension credit in a conference involved in merger, together with service as a lay pastor in a successor conference shall be counted as consecutive years in **one** conference for the purpose of qualifying a retired lay pastor for a pension under provisions of paragraph 1208.3b and 1208.4g of the 1972 **Book of Discipline.**

II. DISTRIBUTION OF PENSION ASSETS

1. The pension assets of the former Central Alabama Conference shall be distributed to the successor conferences on the basis of 32% of such assets to the Alabama-West-Florida Conference and 68% to the North Alabama Conference. Such assets held by the Treasurer as of December 31, 1972 shall be remitted to the General Board of Pensions as soon thereafter as possible, and the General Board shall be and is hereby authorized to credit 32% of the Central Alabama Confeernce assets held by it to the Deposit Account of the Alabama-West Florida Conference and to remit 68% of the assets to the Treasurer of the North Alabama Conference Board of Pensions. Additional pension funds received by the Treasurer of the Central Alabama Conference from local churches on the 1972-73 apportionments and from other sources through May 31, 1973 shall be remitted to the General Board of Pensions no later than June 30, 1973 to be distributed by its successor conference in the same manner and in the same ratio as indicated in this report.

2. All pension assets of the present Alabama-West Florida Annual Conference shall be pension assets of the successor Alabama-West Florida Conference, and all pension assets of the present North Alabama Annual Conference shall be pension assets of the successor North Alabama Conference. Any and all credits in MRPF Service Annuity accounts shall be considered as assets of the conference that provided the funds.

3. Any amounts payable from the General Temporary Aid Fund on and after January 1, 1973, on account of pension responsibility for service in the Central Alabama Conference, shall be credited to the accounts of or paid to the treasurers of the Board of Pensions of the successor annual conferences.

*4. The apportionments to the churches of the present Alabama-West Florida and North Alabama Conferences for pension and benefit program purposes for the calendar year 1973 shall be as determined by those conferences in their 1972 sessions. Apportionments to churches of the Central Alabama Conference shall continue through May 31, 1973 as set by that conference in its 1972 session. Each successor conference, in its 1973 session and on recommendation of its Board of Pensions, shall determine the apportionments to the churches of the present Central Alabama Conference for pension and benefit programs for the remaining 7 months of the calendar year (June 1 through Dec. 31). It is recommended that this apportionment be a sum equal to 8.75% of the annual salary paid each pastor of each church, which should be equivalent of 15% of salary on an annual basis, the same as presently apportioned in the Central Alabama Conference. Effective January 1, 1974, the apportionments to these churches shall be made with the regular formula used by the conference.

*III. ASSIGNMENT OF PERSONNEL TO SUCCESSOR CONFERENCES

1. Each Alabama-West Florida Conference minister, lay pastor, widow or dependent child of a deceased minister or lay pastor as of December 31, 1972 shall have the same relationship to the successor Alabama-West Florida Conference.

2. Each North Alabama Conference minister, lay pastor, widow or dependent child of a deceased minister or lay pastor as of December 31, 1972 shall have the same relationship to the successor North Alabama Conference.

3. Assignments of Central Alabama persons to successor conference as of January 1, 1973 shall be determined by the relationship of each person involved as of December 31, 1972 as follows, and each such person shall thereafter be subject to the same responsibilities and requirements and have the same rights and privileges as do other persons with the same relationship to the successor conference.

a. Each ministerial member in the effective relation and under appointment to a pastoral charge shall be a ministerial member of the successor conference in whose bounds his charge is located, and he shall enter the successor conference under the same category (Associate, probationary or full connection) as in the Central Alabama Conference.

b. The District Superintendent of the Montgomery District shall be a member of the Successor Alabama-West Florida Conference in full connection, and the District Superintendents of the Birmingham and Tuskegee Districts shall be members of the successor North Alabama Conference in full connection.

c. Each ministerial member in a special appointment, under appointment to attend school, or sabbatical leave, or in the supernumerary relation shall continue in the same category in the successor conference in whose geographical boundaries is situated the pastoral charge.

e. Each retired minister or retired lay pastor shall continue in his same relationship in the successor conference within the geographical bounds of which was situated the pastoral charge where he last held Charge Conference or Quarterly Conference membership while a minister in the effective relation or while a lay pastor serving with pension credit on the Annual Conference.

f. Each widow and child related to the Central Alabama Conference as a beneficiary shall be related in the same way to the successor conference in the geographical bounds of which was situated the pastoral charge where the husband or father last held Charge or Quarterly Conference membership while a minister in the effective relation or while a lay pastor serving with pension credit on the annual conference.

*IV. PENSION AND BENEFIT PROGRAMS

1. The same pension and benefit programs, including pension rates and other pension provisions, death benefit and insurance programs, and housing provisions, that are in effect as of December 31, 1972 in the present Alabama West Florida Conference and the present North Alabama Conference shall continue in those respective successor conferences until such time as they may be amended by action of such successor conferences, and each participant in those programs as of December 31, 1972 shall be eligible to participate under the same provisions in the respective successor confrences.

2. Effective January 1, 1973, the pensions shall be paid to all beneficiaries of each successor conference in accordance with the procedures and from funds of each conference and at the same rate for all service in each category for which each conference is responsible, without regard to the predecessor conference in which the service was rendered. (North Alabama: Minister, $78.00; Lay Pastor, $58.50; Minister's Widow, $54.60; Lay Pastor's Widow, $40.95. Alabama-West Florida: Minister or Lay Pastor, $72.00, Widow of Minister or Lay Pastor, $50.40. Housing deductions apply in both conferences where housing is provided by the conference.

3. Pension liability on account of approved service rendered on and after January 1, 1973 in the successor conferences shall be the responsibility of the

successor conference in which such service is rendered, and such responsibility shall be provided through the pension plan in which that conference participates.

V. CLAIMS AND LIENS

Any amounts collected by the General Board of Pensions related to claims or liens filed by the Central Alabama Conference shall be allocated on the basis of 32% to the Alabama-West Florida Conference and 68% to the North Alabama Conference. Claims and liens of the Alabama-West Florida and North Alabama Conferences shall be valid claims and liens in those respective successor Conferences.

VI. AUTHORIZATIONS

1. In compliance with the foregoing provisions, this committee submits the attached list, (not attached. Will appear in 1973 Journals) which shows by categories the persons who are assigned to the two respective successor conferences in the various relationships from the Central Alabama Annual Conference and also indicates persons in other Conferences for whom the Central Alabama Conference has responsibility. The service records have been carefully reviewed by a committee appointed by the Board of Pensions of the Central Alabama Conference to determine what years of service are properly with pension credit. This Joint Distributing Committee recognizes the years of approved service indicated and authorizes the allocation of responsibility for them as shown. The complete list is submitted for publication in the 1973 Journals of the successor conferences as part of this report.

2. The General Board of Pensions, the Conference Boards of Pensions ,and the treasurers of each are hereby authorized and directed to put into effect the provisions of this report, to distribute the pension assets, and to allocate the pension responsibilities of the present conferences involved in this merger, in accordance with the 1972 **Book of Discipline** and the principles agreed upon by this Joint Distributing Committee. In the event of the discovery of errors in the list or on service records, the Gneral Board of Pensions is hereby authorized to make necessary adjustments, subject to the approval of the Conference Board of Pensions of the successor conference involved or its Executive committee.

3. The chairman and secretary of the Joint Distributing Committee and a member designated by each conference Distributing Committee, together with a representative from the General Board of Pensions, are authorized to represent the Joint Distributing Committee in any recall of the Joint Distributing Committee by the General Secretary of the General Board of Pensions, and the Chairman of the Joint Distributing Committee of such meeting, indicating its purpose, date, time, and place of meeting. All members not attending shall be informed of any action taken.

The foregoing report, together with the list of assignments to successor Annual Conferences and allocations of pension responsibility which list is a part of this report, is hereby submitted by the undersigned, as members of the Joint Distributing Committee representing the three Annual Conferences that are parties to this merger.

Central Alabama Conference	Rev. E. D. Ridgeway Richard Walker M. C. Barnett
Alabama-West Florida Conference	Frank L. Scott Roy L. Smith Art Copper
North Alabama Conference	C. Dennis Mays William H. Saxon Thomas F. Stevenson

Date: October 3, 1972.

ASSIGNMENTS OF CENTRAL ALABAMA CONFERENCE PERSONNEL TO SUCCESSOR CONFERENCES AND YEARS OF APPROVED SERVICE WITH PENSION CREDIT AND ALLOCATION OF RESPONSIBILITY FOR SERVICE THROUGH DECEMBER 31, 1972

† Includes in school periods subject to re-allocation, ¶ 1259.4-d, 1972 **Discipline.**

* No years shown indicates there has been no pension credit given for service in the Central Alabama Annual Conference because full time service was not given to regular appointments in the conference.

Present Status:

FCFT—Full Connection, Full Time
FCPT—Full Connection, Part Time
FCST—Full Connection, Student
FCSP—Full Connection, Special Appt.
AMFT—Associate Member, Full Time
AMPT—Associate Member, Part Time
PMFT—Probationary Member, Full Time
PMPT—Probationary Member, Part Time
PMST—Probation Member, Student
FTLP—Full Time Lay Pastor
PTLP—Part Time Lay Pastor
SLP—Student Lay Pastor
OSPT—Other Supply, Part Time
RFC—Retired Full Connection
RLP—Retired Lay Pastor
WM—Widow of Minister
WLP—Widow of Lay Pastor
CM—Child of Diseased Minister
CLP—Child of Deceased Lay Pastor

Active Ministers to Alabama-West Florida

		Service Years		Ala.-W. Fla. Resp.		North Ala. Resp.	
	Status	Minister	Lay Pastor	Minister	Lay Pastor	Minister	Lay Pastor
Allen, Rocelius	FCFT	17¼	½	9¼	----	8	½
Bell, Lewis	AMPT	*----	----	----	----	----	----
Hale, Lowell E.	FCSP	6	1	5	1	1	----
Joseph, Jacob A.	FCPT	*----	----	----	----	----	----
King, James	FCFT	†2½	----	†1¼	----	1¼	----
Lee, Frank Joseph	PMST	†¼	----	†¼	----	----	----
Marcus, R. J.	FCFT	10½	----	5½	----	5	----
Matthews, Horatio J.	FCPT	*----	----	----	----	----	----
Moody, James L.	FCSP	†3¾	----	†3¾	----	----	----
Portis, Earl C.	FCPT	21¾	1	21¾	1	----	----
Richardson, Harry V.	FCSP	*----	----	----	----	----	----
Ridgeway, Ernest D.	FCFT	33¼	1¾	13	1¾	20¼	----
Smith, Benjamin N.	FCFT	26¼	1	13½	----	12¾	1
Smith, Spencer	FCFT	33¼	2¾	21¼	----	12	2¾
Walker, Richard, Jr.	FCFT	12½	----	6½	----	6	----
Wynn, Daniel W.	FCSP	*----	----	----	----	----	----
		167¼	8	101	3¾	66¼	4¼

Active Lay Pastors and Supplies To Alabama-West Florida

Burroughs, John C.	OSPT	*----	----	----
Hamby, Thurston E.	PTLP	*----	----	----
Knox, Levi	OSPT	*----	----	----
Lewis, Thomas R.	OSPT	*----	----	----
Rice, Leon	OSPT	*----	----	----

Retired Ministers and Lay Pastors to Alabama-West Florida

	Status	Service Years		Ala.-W. Fla. Resp.		North Ala. Resp.	
		Minister	Lay Pastor	Minister	Lay Pastor	Minister	Lay Pastor
Green, Bailus G.	RFC	42½	----	41½	----	1	----
Johnson, Charles J.	RFC	21½	----	1	----	20½	----
Rancher, Holiday	RFC	28½	4	28½	1	----	3
Rice, Robert J.	RFC	30½	5½	17¾	----	12¾	5½
Spencer, Curley J.	RLP		14¾		14¾		----
Warren, George W.	RLP		10		10		----
		123	34¼	88¾	25¾	34¼	8½

Widows of Ministers to Alabama-West Florida

Chestang, Mrs. Leo A.	WM	17	----	9¼	----	7¾	----
Daniels, Mrs. Leonard D.	WM	23	----	12	----	11	----
Gates, Mrs. Major W.	WM	11½	----	3¾	----	7¾	----
Johnson, Mrs. Robert W.	WM	30½	----	22¾	----	7¾	----
Johnson, Mrs. Samuel L.	WM	19¾	7	17	2	2¾	5
Jordan, Mrs. William H.	WM	10	----	4½	----	5½	----
Thornton, Mrs. Sidney B.	WM	26	----	25	----	1	----
Turner, Mrs. Walter L.	WM	18	----	6½	----	11½	----
Wilson, Mrs. Jacob C.	WM	31¼	----	12½	----	18¾	----
		187	7	113¼	2	73¾	5

Child of a Deceased Minister to Alabama-West Florida

Chestang, Florence	CM	17	----	9¼	----	7¾	----

Active Ministers to North Alabama Conference

Barrett, Moses C.	FCFT	37	----	13½	----	23½	----
Bell, Myris L.	AMPT	*----	----	----	----	----	----
Binford, Elmer C.	FCFT	22¼	----	----	----	22¼	----
Booker, Charles J.	FCFT	43¼	----	9¼	----	34	----
Brown, Chester E.	FCFT	21¼	1¾	----	----	21¼	1¾
Brown, Curry	PMFT	¼	1¼	----	----	¼	1¼
Brown, James Louis	FCPT	26¾	----	9	----	17¾	----
Bufford, Edward E.	FCPT	†5	1	----	----	†5	1
Chandler, J. King	FCPT	*----	----	----	----	----	----
Crenshaw, Charlie	FCPT	*----	----	----	----	----	----
Curry, Milton L.	FCFT	19¼	----	4	----	15¼	----
Flournoy, Otis R., Sr.	FCFT	33¼	----	11¾	----	21½	----
Forbes, J. W., Jr.	AMPT	*----	----	----	----	----	----
Griffin, Henry	AMFT	3½	2	----	----	3½	2
Griggs, Joseph H.	FCFT	19¼	----	8½	----	10¾	----
Hale, Harvey Dean	FCFT	½	----	----	----	½	----
Huguley, Jimmy C.	FCST	5	4	----	1	5	3
Hutchinson, Charles L.	FCFT	12½	----	1	----	11½	----
Jennings, Horace	FCFT	3½	16	----	3	3½	13
Kennedy, Leon	FCPT	*----	----	----	----	----	----
Kirk, Douglas I.	FCFT	6½	----	----	----	6½	----
Langford, Liona	FCFT	32¼	----	5	----	27¼	----
Leeth, O. J.	FCFT	29¼	----	----	----	29¼	----
Love, Walter	FCFT	3½	----	----	----	3½	----
Marbury, Lonnie C.	FCFT	25¼	4	6	----	19¼	4
Moody, Joe N., Sr.	FCFT	12½	----	----	----	12½	----
Norwood, John F.	FCSP	8¾	----	6	----	2¾	----
Pordter, Oliver V.	FCPT	*----	----	----	----	----	----
Powell, Henry L.	FCPT	*----	----	----	----	----	----
Ridgeway, Jesse M.	FCFT	24¼	----	3¼	----	39	----

Russell, George E.	FCFT	8½	----	----	----	8½	----
Slaughter, Riley	AMFT	½	1	----	----	½	1
Smith, Robert L.	AMPT	----	8¾	----	1	----	7¾
Snow, John P.	FCFT	23¼	----	2	----	21¼	----
Spencer, Willie B.	FCFT	6½	----	1¼	----	5¼	----
Walker, Mrs. Julia	FCSP	†4	----	----	----	†4	----
Washington, Watt T.	FCFT	11½	----	2¾	----	8¾	----
Wilburn, Joseph L.	FCPT	*----	----	----	----	----	----
		467	39¾	83¼	5	383¾	34¾

Active Lay Pastors and Supplies to North Alabama

Anthony, James N.	PTLP	*----		----	----
Cowser, William D.	PTLP	5½		----	5½
Durr, Ransom S.	OSPT	*----		----	----
Echols, William G.	PTLP	*----		----	----
Gilbert, Thomas V.	PTLP	*----		----	----
Jackson, Earnest	PTLP	*----		----	----
Jennings, James	PTLP	*----		----	----
Joiner, Elijah	PTLP	*----		----	----
Lacy, Earl C.	PTLP	3		----	3
Marcus, C. O.	PTLP	*----		----	----
Maxwell, Jesse	PTLP	*----		----	----
Miller, Aubrey S.	OSPT	*----		----	----
Moon, Thomas	SLP	*----		----	----
		8½		----	8½

Retired Ministers and Lay Pastors to North Alabama

Bannister, A. S.	RFC	31½	----	12¾	----	18¾	----
Bolling, Luke B.	RLP		14¾	----	1	----	13¾
Carson, Joel C.	RFC	41½	----	9¾	----	31¾	----
Fields, Lindsay G.	RFC	24½	----	2	----	22½	----
Green, Lindsey L.	RFC	10¾	1	----	----	10¾	1
Jordan, Herbert	RFC	13¾	1	----	----	13¾	1
Jordan, Newman	RFC	23½	----	----	----	23½	----
Owens, John J.	RFC	13¾	1	10	1	3¾	----
Peevy, Henry A.	RFC	16½	----	2	----	14½	----
Pollard, W. P.	RFC	32½	----	7	----	25½	----
Ratchford, Jeremiah	RFC	31½	----	13¾	----	17¾	----
Tatum, Lorenzo H.	RFC	37½	----	22½	----	15	----
Williams, Mrs. Estella	RLP		16¾		----		16¾
Zeigler, Lamar H.	RFC	46½	----	7	----	39½	----
		323¾	34½	86¾	2	237	32½

Widows of Ministers and Lay Pastors to North Alabama

		Service Years		Ala.-W. Fla. Resp.		North Ala. Resp.	
	Status	Minister	Lay Pastor	Minister	Lay Pastor	Minister	Lay Pastor
Barnes, Mrs. A. D.	WM	20½	----	5	----	15½	----
Brown, Mrs. George W.	WM	37¼	----	5	----	32¼	----
Burghes, Mrs. John R.	WM	10	----	----	----	10	----
Cain, Mrs. James L.	WM	7	5	----	----	7	5
Dobbins, Mrs. Noah W.	WLP		10		----		10
Foster, Mrs. Lurk	WLP		17¾		----		17¾
Hatcher, Mrs. John H.	WM	10	----	----	----	10	----
Haygood, Mrs. Marvin R.	WM	11¼	----	2	----	9¼	----
Hedrick, Mrs. LeRoy	WM	5½	----	----	----	5½	----
Houston, Mrs. Thomas H.	WM	35½	----	7¾	----	27¾	----
Howard, Mrs. James A.	WM	30	----	2¼	----	27¾	----
Jones, Mrs. Andrew J.	WM	24	----	----	----	24	----

Jones, Mrs. Arthur R.	WM	40½	----	----	----	40½	----
Langford, Mrs. Connie	WLP		4		----		4
Langford, Mrs. William H.	WM	10	----	2¼	----	7¾	----
Lankford, Mrs. Earnest	WM	15¾	3	----	----	15¾	3
Moulton, Mrs. John L.	WM	10	----	6	----	4	----
Purter, Mrs. John H.	WM	21¾	4	----	----	21¾	4
Robinson, Mrs. Lessie T. (Widow of R. L. Thomas)	WM	16½	2	----	----	16½	2
Springer, Mrs. Booker T.	WM	23	----	11¾	----	11¼	----
Thomas, Mrs. John W.	WM	10¼	----	1	----	9¼	----
Tinker, Mrs. Anna Lue	WM	11½	----	----	----	11½	----
Vann, Mrs. Daniel D.	WM	23	----	6	----	17	----
Ward, Mrs. William P.	WM	20¾	----	9	----	11¾	----
Washington, Mrs. George W.	WM	31¾	----	10	----	21¾	----
		425¾	45¾	68		357¾	45¾

Children of Deceased Ministers and Lay Pastors to North Alabama

Dobbins, Myra A.	CLP		10		----		10
Moulton, Cheryl A.	CM	10	----	6	----	4	----
Moulton, Darius E.	CM	10	----	6	----	4	----
Moulton, John L., Jr.	CM	10	----	6	----	4	----
Moulton, Winfred J.	CM	10	----	6	----	4	----
		40	10	24	----	16	10

Active Ministers of Other Conferences

		Service Years		Ala.-W. Fla. Resp.		North Ala. Resp.	
	Present Conf.	Minister	Lay Pastor	Minister	Lay Pastor	Minister	Lay Pastor
Caroll, Julius S., Jr.	Balt.	*----	----	----	----	----	----
Dobbins, William C.	Tenn.	14¾	----	11½	----	3¼	----
Embry, Elroy	N. Ga.		5	----	4	----	1
Harkness, David S.	Wn. N.C.	7	----	----	----	1	----
Hinton, Edward G.	Holston	1¾	----	1¾	----	----	----
Hollowell, George W.	Miss.	2	----	----	----	2	----
Johnson, Ned H.	Balt.	1	----	1	----	----	----
King, Willard M.	Tenn.	4	----	4	----	----	----
Lowery, Joseph E.	N. Ga.	19¾	----	9¾	----	10	----
McClain, William B.	Sn. N.E.	2	----	----	----	2	----
Moore, Collie L.	S. Car.	10	----	6	----	4	----
Smith, Earnest A.	U. Miss.	4¾	----	2¼	----	2½	----
Thompson, Bishop S.	Wn. Pa.	7¾	----	2	----	5¾	----
Williams, Robert G.	Detroit	2	----	2	----	----	----
Willis, Walter, Jr.	Holston	5½	----	5½	----	----	----
Walker, Jesse H.	Penins.	1¼	----	1¼	----	----	----
		83½	5	47	4	36½	1

Retired Ministers of Other Conferences

Bridges, Jeremiah H.	N. Ga.	12¾	----	3¾	----	9	----
Davis, Ralph M.	La.	16	2	----	----	16	2
Gissentanner, Clifton	N. Ga.	9¼	----	----	----	9¼	----
Mack, Silas, Jr.	Balt.	3	----	----	----	3	----
Malone, Moses H.	Holston	4	----	2	----	2	----
Sumter, Alfred P.	S. Sar.	11	----	2	----	9	----
Taggert, James H.	N. Ga.	3	----	1	----	2	----
		59	2	8¾	----	50¼	2

Widows of Ministers of Other Conferences

Dyer, Mrs. Daniel D.	Texas	4	----	----	----	4	----
Jones, Mrs. Israel L.	Virginia	11	----	3¼	----	7¾	----

Jones, Mrs. Pauline (Widow of W. O. Thomas)	Wn. N.C.	2¼	----	1	----	1¼	----
Kelley, Mrs. P. H.	Okla.	13	----	4	----	9	----
McGee, Mrs. J. C.	U. Miss.	7	----	----	----	7	----
Shaw, Mrs. J. B. F.	Balt.	5	----	1½	----	3½	----
Walker, Mrs. S. C.	La.	23	----	8	----	15	----
White, Mrs. Robert E. (Widow of T. B. Oville)	La.	3¾	----	----	----	3¾	----
Williams, Mrs. Handy G.	Florida	4	----	4	----	----	----
		73	----	21¾	----	51¼	----

Children of Deceased Ministers of Other Conferences

Wallace, Leroy	Okla.	18	----	3	----	15	----
Williams, Cynthia	Florida	4	----	4	----	----	----
Williams, Thomas W.	Florida	4	----	4	----	----	----
		26	----	11	----	15	----

Former Ministerial Members

(No pension claim on years shown unless former minister is re-admitted as a minister of The United Methodist Church.)

		Service Years		Ala.-W. Fla. Resp.		North Ala. Resp.	
	Latest Conf.	Minister	Lay Pastor	Minister	Lay Pastor	Minister	Lay Pastor
Boyd, J. C.	A.W.F.	* ----	----	----	----	----	----
Carter, Foster R.	S. Ga.	4¼	----	3¾	----	½	----
Culpepper, Jesse L.	A.W.F.	8	----	2	----	6	----
Dallas, Thos. N.	N. Ala.	* ----	----	----	----	----	----
Davis, Walter C.	La.	* ----	----	----	----	----	----
Fisher, John L.	A.W.F.	* ----	----	----	----	----	----
Frailon, Junius W.	A.W.F.	* ----	----	----	----	----	----
Gibson, Oliver W.	Wisc.	8¾	----	1¼	----	7½	----
Majors, Wm. H.	A.W.F.	* ----	----	----	----	----	----
Mangana, Preston D.	N. Ala.	* ----	----	----	----	----	----
Marcus, Herschel O.	N. Ala.	1	1	----	----	1	1
Mosley, Maurice W.	N. Ala.	* ----	----	----	----	----	----
Toney, Robert	N. Ala.	* ----	----	----	----	----	----
Trammel, William	N. Ala.	* ----	----	----	----	----	----
Tutt, Walter A.	N. Ala.	8	----	1	----	7	----
Tyler, William Eric	W. N.C.	2¾	----	¾	----	2	----
Walker, Hercules O.	N. Ala.	11¾	----	----	----	11¾	----
Walker, Otis	N. Ala.	* ----	----	----	----	----	----
Wright, Richard	A.W.F.	* ----	----	----	----	----	----
		44½	1	8¾	----	35¾	1

Former Supply or Lay Pastors

(All part-time or student and without credit)

DeWitt Allen
Tom Bowman
Thomas C. Brown
J. L. Bufford
Ernest Percy Clark
Richard G. Culp
G. S. Edwards
Otis R. Flournoy, Jr.
Ransom George
Willie Vaughs Goldsby
H. O. Goodson
Willis Goodwin
W. R. Grimmitt
Robert J. Heath
Ernest Henry
Luther Wade Henry
Marshall Hodge
Herbert Horton
J. H. Hughes
William H. Jackson
Edward James
J. H. Jimmerson
Fred Johnson
Moses Kimbrough
Young Lovejoy
Percy M. Matthews
Ernest Van Newman
John Perry
Pettus J. Portis
Joseph R. Primes, Sr.
Robert N. Reeves
Clemon Rodgers
C. R. Rogers
J. H. Smith
Major Smith
Jimmie J. Speights
Malachi Stanfield
D. L. Toney
Hugh V. Wallace
N. W. Weaver
Lonnie Wells
Roy White
C. W. Wilkerson
J. D. Wilkerson
Joseph E. Wilson
K. D. Wilson

REPORT OF THE BOARD OF HEALTH AND WELFARE MINISTRIES

Report No. 1

As provided in the standing rules of the confeernce, your Board of Health and Welfare Ministries met during June of 1972 and organized for the current quadrennium. Officers elected were: Rev. Larry Bennett, Chairman; Mr. L. B. Stephens, Vice Chairman; Rev. Ervin Dailey, Secretary.

At large members of the executive committee elected were: Rev. Gary P. Wright, Mr. John Graybill, Dr. C. O. Harp.

Representing Health and Welfare on the Commission on Enlistment for Church occupations: Rev. Fred Bailey.

Representatives from Health and Welfare to the Conference Council on Ministries were: Rev. Larry Bennett; Mr. L. B. Stephens; Rev. Sam Shirah, Alternate; Rev. Edward M. Cotten, Alternate.

The following members of the Board were named to head specific areas of ministry in the area of Health and Welfare: Rev. Johnny McCurdy, Ministry to the Aging; Rev. Fred Bailey, Ministry to Children and Youth; Rev. Gary P. Wright, Special Ministries (Chap); Rev. Edward M. Cotten, Loc. Ch. Ministries; Rev. Carlisle Miller, Ministry to the Mentally Retarded; Rev. Douglas Williams, Ministry to the Mentally Ill; Rev. Sam Shirah, Ministry in Medical Service.

In July of 1972, the Mother's Day Committee was organized. (See page 89, 1972 Journal—Conference Minutes.) It was decided upon recommendation of the Board of Pensions and Homes for Claimants, not to include Homes for Claimants in the proposed Mother's Day Campaign. It was then decided to set a goal of $37,000 dollars as a minimum goal for the first offering on Mother's Day, 1973. The division of funds raised would be at the rate of 80% for the care if indigent residents at our retirement homes and 20% for Golden Cross to provide emergency assistance to United Methodists who were properly recommended for the payment of medical bills. The cooperation of Mr. John Williams, Cecil Chancey and Claude Keathley, acting in their respective capacities in our Fair Haven and Wesley Manor Retirement and Nursing Homes, in the production of promotional materials for tthe Mother's Day Campaign, is to be highly commended. Also the meritorious leadership of the Reverend Steve Dill in serving as Conference Chairman of the Campaign, is to be commended.

We were able, with the help of the Reverend Ervin Dailey of the Conference Program Staff and others, to produce an excellent set of informative brochures on our agencies and institutions which are related to the Board of Health and Welfare Ministries; (Golden Cross, Children's Home and Fair Haven—Wesley Manor) and these are available upon request at any time from the conference headquarters.

As this report is written, we have just been informed that the Children's Home has raised 101% of its last year's total White Christmas offering in just 10 months. This would indicate the prospects of a considerable increase in funds for the current year, which are needed and appreciated. (See Report No. 2, United Methodist Children's Home.) Mr. John Graybill, Conference Campaign Chairman for White Christmas and Rev. John Vickers, Publicity Chairman for the Board of Directors of the Children's Home are to be thanked for their fine work in this success.

In January, 1973, in planning for 1974, Dr. Wendell Bassett of the National Division of Health and Welfare Ministries of the Board of Global Ministries, participated in our planning meeting as a consultant. Our 1974 plans include: seminar exeperinces in ministries to the aging, ministries to the retarded, ministry to children which would establish the church's responsibility in assuming a role of advocacy for children in crisis.

In March, 1973, four people from our Board attended the convention of the National Association of Health and Welfare Ministries in Atlanta, along with 5 representatives of our agencies, (Fair Haven, Wesley Manor, Children's Home and Golden Cross). This was of considerable benefit for those who attended.

Also in March, 1973, an all-day training experience was held at Wesley Manor for Health and Welfare representatives from the local, district and conference levels. The attendance (including many ministers) was 130. This was closely followed by very successful seminars on Mental Retardation, which were held on consecutive days in Montgomery, Ozark and Mobile with a total attendance of over 100 clergy, primarily United Methodists. This was jointly sponsored by our Board of Health and Welfare, The Board of Christian Social Concerns, SEMAR, the Alabama State Department of Mental Health and the Alabama Association of Retarded Children.

Report No. 2

A. The Board of Health and Welfare Ministries recommends the following people be elected Trustees of the United Methodist Homes for the Aging:

We recommend the following ministers and laymen for election to three year terms beginning June, 1973:

Ministers: Rev. D. K. Christenberry, Rev. Robert L. Vaughn.

Laymen: Mr. W. H. Abbott, 900 E. Moreno, Pensacola, Florida 32503; Mr. T. A. West, Jr., Apt. 26, Carriage House Apt., Dothan, Al. 36301.

We also request inclusion in the new Journal the names of those Trustees whose terms will expire in 1975: M. C. Mathison, Rex Mixson, Warren W. Thompson, Mrs. William J. Samford.

B. We recommend the following persons to the Board of Directors to the United Methodist Children's Home: Mr. Chris Heinz, Rev. John Vickers, Miss Alice Lee.

C. We recommend that Rev. David Chunn be re-elected as Director of Golden Cross 1974.

D. We recommend that Rev. Bobby Ross be elected to the Board of Southeastern Methodist Agency for the Retarded (SEMAR).

Report No. 3

METHODIST HOMES FOR THE AGING

While many are becoming more concerned for the elderly, the magnitude of the problems of the elderly is big and getting bigger. If the church is to have a truly comprehensive and relevant ministry, the scope of the need dictates that it must devote a far larger proportion of its energies and resources to this rapidly increasing percentage of the population which daily struggles with some of the most difficult and complex problems faced by any group.

During this past year, your Methodist Homes have continued to work to increase our services.

Fair Haven, as stated last year, started construction on six apartments at a cost of $135,000. We have now completed the 13th apartment. The total cost of these apartments is $255,000 of which $202,500 has been paid by those residents now occupying them. As these units become vacant, other prospective occupants will make Founder's Gifts to occupy them until eventually the apartment wing will be free of indebtedness.

With the continued assistance of Grace United Methodist Church, our Mobile Meals program has served over 4,000 hot nourishing meals. The success of our program has encouraged a number of other churches and groups to become involved in a Mobile Meals program.

An application for a Hill-Burton grant of $300,000 is pending with the State Health Department for the construction of 34 additional skilled nursing beds at Wesley Manor. The outcome of this depends on the action of Congress and the President.

Likewise, the Board of Trustees continues to explore the possibility of constructing a high-rise Home in the Pensacola Area. These programs have also been slowed by the action of the President. However, a committee continues to stay on top of all actions taken by the government for the possibility of providing more care programs for the elderly.

Through a grant by the Linn-Henley Charitable Trust, the Board of Trustees is producing a 15-minute sound movie of your Homes For The Aging and encouraging continued and increased support. Only through additional giving by the churches can we increase services to the fastest-growing segment of our population.

In line with the trend in our Conferences in recent years regarding tenure, the Board of Trustees recommends the following change in our Certificate of Incorporation.

BE IT RESOLVED that the following paragraph of the Certificate of Incorporation of Methodist Home For The Aging, as amended, viz:

BE IT FURTHER RESOLVED that the following shall be Trustees of this incorporated body, viz: G. P. Cantrell, Paul Duffey, G. Stanley Frazer, Paul Mathison, J. B. Nichols, A. S. Turnipseed (Ministers) and Hartwell Davis, C. B. Gillmore, Mrs. A. D. Lipscomb, C. Ralph Paul, W. H. Plant, Jr., and Mrs. George Galliher (laymen and lay women), selected from the Alabama Conference, and R. L. Archibald, R. L. Dill, Jr., Denson Franklin, W. N. Guthrie, Otis Kirby, M. L. Triplett, (Ministers) and Mrs. L. C. Branscomb, K. E. Cooper, Mrs. T. J. Cottingham, Harry Denman, J. H. Owens, Clarence Pinson, (Laymen and lay women), selected from the North Alabama Conference. One-half the Trustees selected from each Conference shall be laymen or laywomen, and one-half shall be ministers. Said Trustees from the Alabama Conference shall serve until the annual meeting of that Conference in 1957. Said Trustees from the North Alabama Conference shall serve until the annual meeting of the North Alabama Conference in 1957. At the respective meetings in 1957 of said Annual Conference, each Conference shall elect twelve Trustees of this Corporation, four to serve for one year, four to serve for two years, and four to serve for three years, thus making twenty-four Trustees in all; and annually thereafter each of said two Conferences shall elect four Trustees to fill the vacancies occurring that year by expiring terms. All Trustees shall serve for their designated terms, or until their successors are duly elected and qualify. A majority of said Trustees shall constitute a quorum at any meeting of the Trustees, and a majority vote of those present at any meeting shall control. The powers of the Corporation shall be exercised under the authority and direction of the Trustees. The Trustees shall select one of their number as Chairman, and shall name other officers of the Corporation, fix their terms of office and define their duties. The Trustees shall hold their annual meeting on the first Wednesday in October of each year at the time and place to be designated in written notice of the meeting to be sent by mail to each Trustee by the Chairman. Special meetings may be called by the Chairman by giving at least one week's notice thereof by mail,
be and such paragraph is hereby amended to read as follows:

BE IT FURTHER RESOLVED that the Methodist Home For The Aging shall be under the guidance and control of a Board of Trustees. The Alabama-West Florida Annual Conference and the North Alabama Annual Conference of the United Methodist Church may each elect annually six Trustees for terms of three years, and shall also fill vacancies. One-half of the Trustees elected by each Annual Conference shall be laymen or laywomen, and one-half shall be ministers. A Trustee may be re-elected if he has attended, during his term of office, not less than 50% of the meetings of the Board and not less than 50% of the meetings of the committees of which he is a member. A Trustee may not be re-elected for more than four consecutive three-year terms, plus an unexpired term to which he may have been first elected. All present Board Members shall be deemed to be presently filling an unexpired term. After being off the Board one year a person shall be eligible for election to the Board as if he had no prior service. A majority of said Trustees shall constitute a quorum at any meeting of the Trustees, and a majority vote of those present at any meeting shall control. The powers of the Corporation shall be exercised under the authority and direction of the Trustees. The Trustees shall select one of their number as Chairman, and shall name other officers of the Corporation, fix their terms of office and define their duties. The Trustees shall hold their annual meeting on the first Thursday in August of each year at the time and place to

be designated in written notice of the meeting to be sent by mail to each Trustee by the Chairman. Special meetings may be called by the Chairman by giving at least one week's notice thereof by mail.

Jno. W. Williams, Executive Director

Report No. 4

UNITED METHODIST CHILDREN'S HOME

How many children were served by the Home in 1972? A total of 324 children were served in all programs—Children's Village 123, Group Homes 16, Family Aid 132, Scholarship 30, Foster Homes 22, and 1 Adoption.

What is the average daily enrollment for all programs? In 1971 the average daily enrollment was 187 and this was increased to 210 in 1972. This is a 12% increase in service and sets a new all-time high for the helping ministry of the United Methodist Children's Home.

How many applications for new children were received in 1972? During this busy year 212 applications were received and the Home was able to help 112 new applicants.

Why were the other 100 not accepted? At the end of the year 15 applications were still pending, 30 withdrew prior to admission study, 10 were helped by other plans, and 45 could not be accepted because they were either too disturbed or too retarded for our present programs. Only 5 children were rejected because of lack of suitable space at the time of referral.

Where did these 212 referrals come from? Welfare and other public agencies referred 153 cases, 56 came from United Metohdist ministers and 3 from relatives.

What are some of the main reasons for referring these children to the Home? Probably the most frequent reason for referral is **general family neglect** although another increasing reason is the **child's emotional maladjustments.**

What are some of the greatest needs for facing the Home in the coming years? At this time some of the greatest needs are 1) finding dedicated staff who want to work with troubled children and 2) securing sufficient funds so that 3) the Home can better meet the needs of the troubled adolescent while 4) finding new and better ways to serve youngsters nearer their home community. It is the feeling of the board and staff that every effort will be made to meet these challenges, and others, during the coming months and years,

Richard I. Kirkland,
Executive Director.

UNITED METHODIST CHILDREN'S HOME
Selma, Alabama

	Audited Y/E 12/31/71	Pre-Audit Y/E 12/31/72	Estimated Y/E 12/31/73
RECEIPTS			
Alabama-West Florida Conference	$207,652.62	$214,608.83	$216,000.00
North Alabama Conference	199,989.46	172,966.79	205,000.00
Individual Contributions	31,716.93	31,278.73	33,000.00
Rents and Miscellaneous	1,836.63	1,969.95	2,000.00
Received for Board	28,000.82	31,715.39	30,400.00
Interests	7,846.33	9,250.30	6,000.00
Transfer from Trust Funds	44,379.80	49,480.19	46,600.00
Transfer—Selma Mall and Endowment Fund	----	----	48,770.00
Totals	$521,422.59	$511,270.18	$587,770.00
EXPENDITURES			
Administrative	$ 78,755.43	$ 87,929.64	$100,900.00
Household	162,448.24	164,974.87	173,900.00
Health	13,182.21	16,229.79	15,270.00
Education, Religion and Recreation	13,148.70	14,472.26	15,900.00

Plant Operation	51,074.32	52,256.64	54,400.00
Social Services*	141,299.84	168,205.65	183,000.00
Total Operating	$459,908.74	$504,068.85	$543,370.00
Capital Outlay	44,400.00	44,400.00	44,400.00
GRAND TOTAL	$504,308.74	$548,468.85	$587,770.00

* Includes funds for the Social Service staff and the following programs: Foster Homes, Group Homes, Family Aid, and Scholarship.
March 1, 1973.

Report No. 5

Report of Semar to Alabama-West Florida Conference

The Southeastern Methodist Agency for the Retarded, Inc. has been functioning for one Quadrennium. These four years have been fruitful in providing care in the area of retardation. Programs, and facilities have been launched across the Jurisdiction to extend vital ministry to this segment of hurting humanity.

Three major areas of work have highlighted the activities of SEMAR. They are:

1. Education of the Church about the mentally retarded and ways in which the Church could serve them.
2. The creation of district service ministries to the retarded and their families.
3. Probing the various funding systems which might yield public and/or private dollars to provide the services and ministries needed by the retarded and their families.

Services and ministries growing from these emphases distinguishes SEMAR as the only Church related agency in the nation seeking to enable the Church to move into the new areas of service in the community.

Plans for the future consist of continuing in the three areas in which SEMAR is already involved. Two new areas will be added provided funds can be made available. These are:

1. Creating a committee which would bring together persons from professional disciplines in mental retardation, social security, insurance, housing, etc. to determine ways in which the church might move into residential care for retarded persons.
2. Expand the program by providing more intensive training programs in regional areas of the Jurisdiction.

Positive results are seen from past experiences. New areas are before us. Funding is more difficult than in the past. With innovation and dedication services and ministries will continue to be expanded to the mentally retarded.

In the Alabama-West Florida Conference in the month of March, three seminars on The Church and Mental Retardation were held in Montgomery, Ozark and Mobile, Alabama under the direction of the Board of Health and Welfare Ministries and co-sponsored by the State Department of Mental Health, the Alabama Association for Retarded Children, the Alabama-West Florida Council on Ministries, the Conference Boards of Health and Welfare Ministries, Christian Social Concerns and SEMAR. These seminars were well attended and well received. They dealt with an overview of retardation, what retardation means to a family, what retardation means to the Church, and what Churches can do to provide ministries and services for the retarded and their families.

It is anticipated that a follow-up series of seminars will be held in the Alabama-West Florida Conference with more specific details on the "How to" facet of program development in the areas of pastoral care and counseling and developing programs in Christian education.

GOLDEN CROSS FUND REPORT

As the new director of Golden Cross, I have learned a great deal about an area of our church's ministry which is little known to most of our people. However, this is one of the more compassionate areas of ministry in which our

church is involved. It is through this fund that we reach out to help United Methodist laymen and ministers who have medical bills which they are unable to pay.

Your giving to this fund increased by 42% this past year which enabled us to respond to many more needy people. We were able to help 27 people. The total of our help came to $4,428.23.

The cost of hospital care has soared during the last few years and our ability to help those in need would have been reduced had it not been for the great increase in your giving.

This year the Golden Cross fund will join with the Home for the Aging in a united Mother's Day Offering. The Home for the Aging will receive 80% and Golden Cross 20% of this offering. I hope that you will lend your support to this combined giving. We are expecting this to increase the amount received and thus enable us to increase the amount of help which we can extend to each applicant.

There are film strips and brochures available from the Conference Headquarters which will provide information about the Golden Cross Fund. Applications and information can be obtained by writing me. (David H. Chunn, Rt. 3, Box 474G, Mobile, Alabama 36608).

Golden Cross helps people where they hurt. Become a part of This Christlike concern and give to the Mother's Day Offering in your Church. Thank you.

David H. Chunn
Conference Director of Golden Cross.

BOARD OF EVANGELISM

1973 is the year of intensified evangelistic effort throughout the nation. In many areas the Key 73 program has brought some very creative thrusts. Some churches have done very little, and others continue with thir usual routine, calling everything they do "Key 73," without making any effort to break out of the dull rut of the past.

As the Key 73 program has unfolded it has become more and more evident, in most of the denominations, that the minister is often the hold-up in the evangelistic outreach of the church. Because he may disagree with some of the traditional means of evangelism, the pastor may close the door to any evangelistic effort. Feeling he must "protect" his people from some of the "excesses" he may close the door to possible means of renewal through lay witness missions, new life missions, "we care missions," and other creative approaches.

The Board of Evangelism strongly urges all our churches and pastors to use all means possible to bring renewal to the local congregation. Key 73 offers many opportunities to get involved in evangelistic outreach. During the last half of 1973 we urge our people to put together a program that will meet the needs of the local congregation. Call on the district secretaries of evangelism, the Conference Board of Evangelism, and the Board of Evangelism in Nashville for help.

All our churches can profit from studying such books as **Who In The World** and **The Growing Congregation.** Both these books can be obtained from Cokesbury. Many churches are having studies in the Gospel of Luke and the Book of Acts. These and other studies can help the local church to understand the nature and mission of the church.

The Board of Evangelism is working to bring about new and creative approaches in evangelism within our Conference. On July 1-4, the Board of Evangelism and the Board of Education will jointly sponsor a camp meeting at Blue Lake. Speakers will be Bishop Carl Sanders, Bishop Robert Goodrich, and Dr. Dennis Kinlaw.

The Board of Evangelism each year helps to sponsor the Conference on Youth Discipleship. This year, Dr. Jerry Mercer, a dynamic young United Methodist minister, teacher, and theologian, from the California Conference, will be the platform speaker. This camp is set for July 16-20, at Blue Lake.

One of the critical needs in our conference is to help the small rural churches. On October 29-30, the Board of Evangelism will bring in from the Texas Conference, the Rev. James W. Darnell, for a workshop for the pastors of the smaller churches. District Secretaries and District Superintendents are urged to help get our men to this workshop.

There will also be a workshop held in October for the District Secretaries of Evangelism. We feel these men can be more adequately trained by having a workshop in our own conference, rather than depending upon the workshop at Junaluska.

As we come to the end of 1973, and face the new year, the Board of Evangelism will be working on plans for a two-fold attack on the problem of continued loss in membership in our churches. The lay people have indicated that they want to know how to share their faith with others. In March of this year a pilot training program was held in the Demopolis District. During 1974 we hope to have Institutes of Personal Evangelism in every district in the conference. These institutes will multiply the number of persons who can effectively share their faith. Secondly, during 1974, there will be held a workshop on The Conservation and Care of Church Members. We must begin to do a better job of conserving the fruit of our evangelistic efforts.

J. Edward Chandler, Chairman
Thomas W. Sowell, Secretary

MINIMUM SALARY COMMISSION

The Minimum Salary fund is for the purpose of providing assistance to those ministers and their families serving charges which salary will not assure a minimum standard of living. It is not for the purpose of paying ministers for their service. Therefore, your board includes under its recommendations a section which specifically states that the fund is designed to encourage local congregations to raise their salaries in order for their pastors to receive a larger share, as the Conference will not pay an amount of more than one-third of the minimum salary of each classification.

1. Only full-time pastors and student pastors are eligible for minimum salary.

2. Each pastoral charge must pay at least two-thirds of the minimum salary of its pastor, with the minimum salary fund paying only up to the remaining one-third. However, it is to be understood that newly organized congregations can for two years receive for its pastor up to one-half of the pastor's salary from the fund.

3. It is recommended that the minimum salary secretary be authorized to issue check orders for minimum salary only after each District Superintendent has certified (1) the complete income and amount of need of each pastor who is to receive minimum salary aid; (2) that the Charge conducts an Every Member Commitment Program emphasizing the total program of the United Methodist Church; (3) that the pastor give leadership in promoting the total financial program with special emphases being given to the ministerial, World Service and Conference Benevolences apportionments. It is not the responsibility of the minimum salary commission to determine all the ramifications of a man's employment. This is the responsibility of the Superintendent. It is recommended that the secretary withhold any funds until the District Superintendent has provided all the information as accurately as possible on the forms provided by the secretary.

4. No pastor of any classification shall receive aid from the fund if he receives income from any other church source, including pensions earned while under church appointment, if the income plus salary from the charge he serves is more than the minimum salary for his classification.

5. No person qualifying for minimum salary which amounts to less than $100 will receive any minimum salary. We feel that local churches can take care of this small amount.

6. The administering agency will not grant aid to any member on trial or, an Approved Supply pastor, who does not pass a full year of the Conference Course of Study, or fails to meet the minimum requirements for a student.

7. No Associate pastor shall receive aid from this fund.

8. Each District Superintendent is required to review all minimum salary situations in his district toward the end of increasing funds for minimum salary. We request that no charge be divided where the salary is less than the minimum scale, unless there exists the opportunity for substantial growth, and unless such a division has been approved by the entire Cabinet; and we urge that churches or charges, to be eligible for minimum salary aid, should consist of three or more churches or a minimum of 250 members.

9. We commend the Cabinet for the work they are doing in combining charges with the view of giving each minister a reasonable work load and a livable salary.

10. We recommend that the Council on Finance and Administration and the Annual Conference continue to provide the funds necessary to carry on the minimum salary program as directed by the Annual Conference.

11. The secretary of minimum salary shall file with the Journal editor for publication in the Journal each year a report listing the payments from the minimum salary fund during the year, giving the names of the pastor, the charges, and the amount received.

12. We recommend that no pastor serving outside the bounds of the Alabama-West Florida Conference be eligible to receive minimum salary aid unless there is no appointment available for him in this Conference, or unless it be a special appointment by the presiding Bishop. Appointment for the convenience of the pastor himself shall not be considered reason enough to receive minimum salary aid.

13. The Minimum Salary Commission feels there may exist from time to time certain situations within our Conference where special attention may help a church to more quickly become self-sustaining. In such situations a supplement, determined by the Minimum Salary Commission, above the regular minimum salary, may be given the pastor, provided the church under consideration is unable to raise the salary level, and provided the money is available for this purpose. Normally no situation will receive this special consideration for more than four years. Ordinarily no more than three such situations will be considered during a year, based on money available. Such cases will be called Growth Potential Situations. In order to be considered, every case will be judged by certain criteria, and final determination will be done with the approval of the Board of Missions, since this Board handles money for church extension. Each situation will be judged by the following criteria:

1. growth potential
2. leadership requirements
3. age of the church
4. indebtedness.

14. We recommend that the following be the Minimum Salary schedule for 1974.

Members in Full Connection	$6,800	Lay Pastors:	
Probationary Members	$6,800	Student (married)	$4,300
Associate Members	$5,400	Student (single)	$3,900
Seminary Students	$4,700	Full-time	$5,200
		Licensees (married)	$4,000
		Licensees (single)	$3,700

15. Conference Members and Full-Time Lay Pastors be eligible for the following additional increments:

For each child up to 18 years, or totally dependent children, maximum of three	$100
For each church above the first	$100
For the first ten years service	$100
For each succeeding five years after ten	$100

No combination of the above shall exceed a $500 increase above the basic minimum salary. Increments will be paid in December, on a percentage basis of money available, to those who make application for these benefits.

A Conference Member or Full-Time Lay Pastor may receive full increments for which he qualifies, less any amount of salary paid above his minimum salary level.

J. Lamar Brown, Chairman
Fred Fuller, Secretary

MINIMUM SALARY PAYMENTS FOR 1972

Pastor	Charge	Min. Sal.	Increments
Andalusia District			
Earl Capps	Center Ridge	1,963.92	500.00
Marcus Chandler	Castleberry	875.00	300.00
Cecil Coleman	Black	424.98	300.00
E. Glenn Greenhill	Dozier	1,575.96	500.00
Mrs. Earline Mitchell	Kinston	1,099.92	100.00
Daniel W. Rhodes	Sepulga	699.96	500.00
Chester Stinson	Repton	648.96	400.00
Rebecca Taunton	Memorial	790.98	
James A. Zellner	McKenzie	1,777.50	
Leonard Shults	Baker	845.80	
W. A. Davis	Castleberry	208.30	
John Wesley	Mt. Zion East	83.32	
		$10,994.60	$ 2,600.00
Demopolis District			
Homer L. Anthony	Uniontown	1,260.00	500.00
J. Hugh Collins	Silas	1,458.96	500.00
Floyd Dyal	Coffeeville	597.00	500.00
Herbert Slade	Allen	851.55	
		$ 4,167.51	$ 1,500.00
Dothan District			
Holton Brooks	Pondtown	1,633.44	
Eroll Fralish	Coffee Springs	1,366.65	100.00
Mrs. G. R. Hathaway	Sylvan Grove	1,099.92	100.00
G. R. Hathaway	Napier	1,650.00	
Charles Ray Kelley	Echo	408.30	
H. Glenn Napier, Jr.	Ariton	358.31	441.66
James Palmer	Bethel		300.00
H. W. Rice, Jr.	Newton	133.28	209.00
James Thompson	Tabernacle	2,772.90	200.00
Emmett White	Piney Grove	1,494.21	400.00
Asbury F. Wolfe, Jr.	St. Paul-Tabernacle	1,633.44	300.00
Paul Wolfe	Pleasant Ridge	544.00	
William Hunter	Black	544.32	300.00
George Turnipseed	Ariton	62.50	
		$13,701.27	$ 2,350.66
Marianna District			
Billie R. Alexander	Bruce		100.00
H. T. Grayson	Vernon	1,939.92	500.00
Donald Jay	Altha	1,253.28	500.00
A. Q. Mixon	Bascom	1,699.92	200.00
James Morris	Honeyville	1,399.92	300.00
Joe Register	Freeport	949.92	300.00
J. Wilson Smack	Calloway	133.28	
E. H. Temple, Jr.	Greenwood	1,299.96	100.00
George Scarbrough	Brace	291.65	500.00
H. M. Conner	Salem	653.30	
		$ 9,621.15	$ 2,500.00

Mobile District

Ralph Armstrong	Coden-Zirlott Rd.	2,144.31	100.00
Thomas A. Bingham	Millry		500.00
Luther Powell	Dauphin Island	1,216.63	
A. D. Grissett	St. Stephens	666.65	
		$ 4,027.56	$ 600.00

Montgomery District

John Cannon	Notasulga	999.96	200.00
Don Dean	Perry Hill	1,500.00	
Charles Knight	Salem	466.62	
George W. McClure	Carrville	854.12	400.00
Clem Reynolds	Tallapoosa	1,099.92	
Ted Stewart	LaPlace	110.81	
Leonard Shults	Hope Hull		300.00
Douglas Golden	Notasulga	636.65	
Stephen Walker	Oak Valley	699.96	
Daniel Rhodes, Jr.	Shorter	250.00	
Thomas Parker	Salem	583.30	
		$ 7,201.34	$ 900.00

Pensacola District

W. R. Bottoms	Bellview	1,607.75	300.00
J. Robert Daffin	Destin	875.00	300.00
Curtis Ford	Stapleton	2,135.00	
Donald E. Jones	Ensley	166.64	
J. J. Snodgrass	Canoe	711.00	300.00
Steven A. Wiley	Daphne	99.96	
Fred Young	McRae Street	1,037.50	300.00
James A. Zellner	Summerdale		300.00
Robert G. Ross	Brentwood	208.30	300.00
David White	Ensley		300.00
Paul Higdon	Century	208.30	300.00
John Dickinson	Farm Hill	49.98	
Selman Bradley	Bagdad	500.00	
Keith B. Graham	Chumuckla	208.30	
		$ 7,807.73	$ 2,400.00

Selma District

T. O'Neal Brown	Elmore	788.71	
L. Stanley Carter	Thorsby	823.92	
Fred M. Folkes	Heiberger	1,137.50	300.00
Cletice Ingram	Walnut Creek	1,634.13	
Mrs. Ruth Marcus	Thorsby	675.00	
J. Harold Lee	Plantersville	624.90	500.00
John Rich	Beatrice	897.46	300.00
Gerald A. Shelton	Trinity	300.00	
Jasper J. Smith	Government St.	125.00	
Parks W. Jordon	Forest Home	902.50	
A. D. Stoudenmier	Heiberger	225.00	
		$ 8,134.12	$ 1,100.00

Troy District

A. J. Alburl	Williams-Tennille	699.96	500.00
James B. Capps	Shady Grove	699.96	
J. C. Friedman	Campground-Petrey	1,332.00	
A. B. Green	Hopewell	1,099.92	
Albert H. Hunt	Seale	619.92	400.00
Henry Mott	Hillside		300.00
Charles E. Simmons	Banks	1,316.62	400.00
Russell Teal	Ft. Davis	1,200.00	

Robert Warren	Rutledge	703.92	
Stephen F. McGuken	White Oak-Liberty	542.05	
Jimmy L. Allen	Ramer	200.00	
		$ 8,414.35	$ 1,600.00
Special Appointment			
Norman Williams	Ga. Conference	833.30	
	TOTAL	$74,902.96	$15,550.66

COMMISSION ON ECUMENICAL AND INTERRELIGIOUS CONCERNS
To
THE ANNUAL CONFERENCE 1973

During the first part of this year, our Church, along with many other Christian Churches across North America, has had an unique opportunity for joint efforts in ministry through the program called **Key '73.** Interdenominational cooperation is a fact in many of our communities because of this program. We encourage continued support of **Key '73** with the hope that this program will not end in '73 but will be another door through which we walk in our travels toward that overall dream and design of our Lord that "they all be one." We believe that a profound imperative to Christian unity springs from the early church's affirmation that "There is but one body and one Spirit, only one hope of God's calling, one Lord, one faith, one baptism, one God and father of us all." (Ephesians 4:4-6). This position is reinforced by the preamble of the United Methodist Church Constitution: "The Church of Jesus Christ exists in and for the world, and its very dividedness is a hindrance to its mission in the world."

In our fervor for the Christian cause we must be guided by openness to dialogue with other major religions of the world. Evangelism for Christ in no way excludes appreciation for and dialogue with other religious traditions. United Methodist Christians are encouraged toward this perspective by the landmark statement on Jewish-Christian dialogue (entitled "Bridge in Hope") which was adopted by the Atlanta General Conference last April. We would encourage study of this between the people called Methodists and our Jewish neighbors in our communities across Alabama-West Florida.

The Consultation on Church Union (COCU) continues its process of exploring possibilities and problems of the 1970 "Plan of Union." The Atlanta General Conference last April reaffirmed our participation in COCU by a vote of 9 to 1. The future of COCU continues to be uncertain but it also continues to further our understanding of the problems and promises involved in church union.

Both the National and World Councils of Churches continue to provide us with a means whereby we may work together to accomplish objectives which no church could achieve in isolation and an illustration in their being and action of the oneness of the Church of Christ. We encourage continued support of our "Interdenominational Cooperation Fund" which supports the ministries of these councils.

It is the feeling of the Conference Commission that on a grass roots level our churches could well profit from participation in such special ecumenical opportunities as Week of Prayer for Christian Unity, World Communion Sunday, Reformation Sunday and Pentecost.

Helpful materials on a variety of ecumenical ministries may be ordered from the Division of Ecumenical and Interreligious Concerns, The United Methodist Church, 475 Riverside Drive, 13th floor, New York, N.Y. 10027.

Henry E. Roberts, Chairman

BOARD OF EDUCATION ANNUAL REPORT

1. Chairman's Introductory Statement: (Charles R. Britt)

This report in the Brochure will be incomplete. Some areas such as "Task Force On Higher Education" and the coveted positions as trustees of the two colleges

related to our Conference will be a part of our final reporting at the forthcoming session of Conference. Other matters will perhaps be presented then. Any deficiencies in this brochure report are due to the chairman of the board. No one else is responsible for any shortcomings in this year's program.

Not in every respect, for every member of the Board, has this been an easy year. This has been the first year in a new quadrennium, first in a new annual conference, first under new Discipline yet to come off the press, first of the new structures at the general level of the Church. In this matrix we have sought to form ourselves as a Board, chart our directions, implement our assignments.

The good things are too many to enumerate them all. Later sections of the report will convey many of these. However some I must mention: Don Brill, ministering at a level that comes close to sacrificial; Dr. Faye Brown, lending charm and dignity, with unlimited creativity, as she continues the compassionate ministry of "Four L"; Dr. Floyd Vallery and those who agonized with him seeking answers to the "economic feasibility" of operating our Wesley Foundation/Fellowship units; Frank Hyles, Gerald Munday, Steve Dill, Paul Duffey, Joe Bullington, Richard Wright—lending abilities to the tasks of this Board; Earl and Tommy DuBois serving us all so well at Blue Lake development; Jimmy Conner in his role as mentor and executive committee member.

"If there is anything of virtue" in the work of this Board in this first year of the quadrennium these persons mentioned, and a number of others, deserve recognition. It will be noted that we have been assisted by several people who are not Board members but who possess acknowledged competence in certain fields.

We request this conference to confirm the following members-at-large of this Board: Mrs. Gary Cumbie, Mrs. Jewell Stanford, Mrs. Roy Sublette, Gerald Munday, Steve Dill, Frank Hyles, Linwood Lewis.

2. Committee On Leadership Development: (Frank Hyles, Chairman)

In response to "Program Priorities" for 1973 (1972 Journal, p. 121) this committee cooperated with the Conference Council staff in the following settings for training:

1. A Council On Ministries/Administrative Board workshop held in two sessions—one in November, 1972, at Blue Lake, and another January 26-27, 1973 at First United Methodist Church, Andalusia. Three districts (Andalusia, Pensacola, Troy) furnished teams involving pastors, youth representatives, chairmen of Administrative Boards and Councils on Ministries. Many of these teams agreed to help in giving leadership to Council on Ministries and Administrative Boards in churches near to them. Also trained certified lab leaders from our conference who are prepared to offer similar workshops in other districts.

2. Coaching Conference on Children's and Youth Ministries held simultaneously but separately at Blue Lake, February 8-10.

3. April 13-14, 1973, a conference-wide workshop to introduce the "Our Living Bible" series of adult materials for church school classes was held at Blue Lake. District teams were given leadership by Dr. Lon Speer, editor of the new series, and designs were made for district workshops. Mrs. Carolyn Cumbie, a member of our committee, continues to act as coordinator for introducing this new series.

4. Believing that Laboratory Schools provide effective settings for leadership development, this committee offers financial assistance to churches willing to make the necessary effort. Whenever two or more churches in geographical proximity unite for a lab, their school will be underwritten by one-half honoraria for each leader. Requests for aid should be made through the Conference office in Andalusia.

5. Believing that our conference needs more certified lab instructors, this committee offers financial assistance to persons who commit themselves to two labs and one seminar required for certification.

6. To aid local churches in preparing leadership, a card catalogue listing designs for leadership and available resources persons is being prepared by this committee.

3. Committee On Camping: (Joseph H. Bullington, Jr., Chairman)

This committee is a new creature established by the 1972-76 Board of Education. The scope of our responsibility is ever widening as we seek to improve our camping program so it may meet the needs of our day.

There are four major areas of note in the work of our committee this conference year:

1. Getting started:

To begin to function as a committee we needed to gather information on our camping programs and the attitude of our people toward it. On September 26-27, 1972 we had hearings in which ideas and evaluations were heard from 1972 camp directors and deans, program staff, Blue Lake staff, and other interested persons. On the basis of these hearings we mapped out a general course of action in the areas of program, facilities, staff, and funding. Progress in three of these areas are reported below:

I. PROGRAM—SUMMER of 1973

A. CHANGES IN CONTINUED PROGRAM—Changes were made in agencies to be continued in three areas:

1. The number and availability of Jr. Hi. and Elementary camps: In 1972 there were nine Elementary camps with an average attendance of fifty-five campers and ten counselors. Allowing for a hoped-for increase in the attendance in 1973, we felt that six camps could accommodate this number and that three weeks could be freed for a wider use of Blue Lake's facilities. These six camps have been scheduled and continued on a district or district-cluster basis. The 1972 Jr. Hi. camps numbered seven with an average attendance of forty-seven campers and eight counselors. In 1973 there will be four Junior Hi camps. Registration will be conference wide on a first-come-first-served basis until capacity is reached.

2. The age-levels served by our camps: The age level for our camping program has been lowered by one year and will be observed as follows:

Elementary Camps—**rising** 5th and 6th graders
Jr. Hi. Camps—**rising** 7th and 8th graders
Mid Hi. Assembly—(July 23-27) **rising** 9th and 10th graders
Sr. Hi Agencies—**rising** 11th and 12th graders and graduates.

3. The 4-L Camp for retarded children, formerly under the committee on Experimental Ministries, is no longer considered experimental but rather an established part of our camping program. Accordingly it has been moved under the auspices of this committee. It is scheduled for June 20-24.

B. NEW CAMPING EXPERIENCES—

1. **The Younger Elementary Camp**—July 5-7 is an experimental three day camp for rising 4th graders.

2. **The Blue Lake Camp Meeting** is a joint venture of our committees with the Board of Evangelism. The holiday break of July 1-4 is to be a family-oriented time of relaxation, fellowship, and great preaching. The preachers are our own Bishop Sanders, Dr. Dennis Kenlaw, and Bishop Robert Goodrich.

3. **Appalachian Trail Hikes.**

See Conference Calendar for schedule of summer.

II. Development Of Recreational Facilities At Blue Lake—

To make our camp more attractive to our youth, we are developing a master plan of improvement of recreational facilities at Blue Lake in close co-operation with the Blue Lake Commission. This summer will see a renovated waterfront area and the addition of canoeing and archery to the program. Future plans include a family camping area, tennis courts, and horseback riding.

III. Funding—

As we work closely with the Blue Lake Commission in this area, both groups are of the opinion that our conference must take steps to subsidize our camping program and facilities if it is to continue to serve as we want it to. 1974 budget requests from both agencies reflect this need.

Our Camping Program can be a means of meeting the needs of our people and promoting the Gospel. It is our desire to put Blue Lake and our program in the eye, mind, and heart of Alabama-West Florida Methodists.

4. Committee On 4-L Camp: (Dr. Faye M. Brown, Chairman)

For the past three summers, the Alabama-West Florida Conference of the United Methodist Church has sponsored a summer camp for mentally handicapped children of all denominations.

The 4-L Camp; live, laugh, love and learn, in the outdoors is a camp designed to provide mentally retarded children and youth an opportunity to enjoy outdoor camping and recreation that very few have an opportunity to enjoy. It is an exciting experience for these youth. In many cases it is the first time these youngsters have had an opportunity to spend the night away from home. They learn to live with other handicapped individuals but most important they have an opportunity to be closely associated with a young adult who serves as their counselor.

It is difficult to determine who benefits most from this camp, the camper or the counseling staff. One of the counselors made this statement: "I don't really know whether I helped her or not but she helped me. I learned to be more patient and how real these kids are. I do know that the campers and counselors have had a good time." This statement is reflected through the laughter of the youth as they swim, sing, dance, climb and enjoy all the outdoor activities that the so-called "normal" child enjoys.

This summer we expect the camp to serve approximately 120 campers with a staff of approximately 100 adult assistants and counselors. The camp will be held at Blue Lake using two or three campsites. Each campsite will be staffed with an adult professional director and other adult assistants. The staff, adult assistants and counselors will not receive pay for their time, but the personal rewards are great.

The staff, adult assistants and counselors will be requested to attend a staff orientation week-end on June 9th-10th at Pinewood Campsite at Blue Lake. The orientation will give an opportunity to review the files on the campers and answer many questions the staff might have prior to the opening of camp.

If you are seventeen years of age or older and are interested in participating as a member of the staff or counselor in the 1973 4-L Camp, please contact me. Staff will be appointed before May 4th.

The Executive Committee of The Board on January 23, 1973, adopted the following revised 1973 budget for the Board.

Higher Education	$1,000
Experimental Ministries	2,600
Leadership Development	2,000
General Agencies	300
Conference Agencies	600
Board Officers Training	300
Education Materials	400
Surcharge	200
Phone	400
4-L Contingency	700
Camp Director's Expense	1,000
	$9,500

The following budget requests were submitted to The Council on Finance and Administration for 1974:

(1) Camping Committee	$ 3,800
(2) Experimental Ministries	2,600
(3) Leadership Development	3,400
(4) Higher Education	500
(5) Miscellaneous Board Expense	2,200
	$12,500

A request for $55,000 was submitted for Wesley Foundation/Fellowship units. We have been informed that a conditional appropriation of $50,000 is granted contingent upon the specific report of the Committee On Higher Education of The Board of Education relative to implementation of the Task Force on Feasibility as reported to the Board of Education, March 22, 1973. The final report of the Committee on Higher Education will be given at Conference.

REPORT OF THE COMMITTEE ON EXPERIMENTAL MINISTRIES TO THE 1973 SESSION OF THE ALABAMA-WEST FLORIDA CONFERENCE BOARD OF EDUCATION

The work of the Committee on Experimental Ministries is both intriguing and rewarding. It has been interesting from the point of view that we have no guidelines or suggested procedures. Many Annual Conferences do not have a committee handling this style of ministry. Many committees and organizations within our Conference need a set of guidelines or suggested procedures, but this Committee must continue to be free of tradition, comparative procedures and past experience. The Committee needs to be "free-standing," free to dream and fail, free to dream and succeed. The Committee is beginning the process of designing for the 1972-76 Quadrinnium, possible programs and experimental ministries.

The Committee, in the last Quadrinnium, enjoyed the rewarding experience of establishing the 4-L Camp for Special Education children. The Alabama-West Florida Conference has given moral and financial support for the establishment of the Committee. The 1972 Camp was a rare and beautiful experience for both children and staff. The Conference Board of Education realized that the 4-L Camp is now an established camp and placed its responsibility under the Camping Committee of the Board of Education beginning in 1973.

Camp Discovery I was held in August, 1972. The camp is designed to bring urban indigent children to Blue Lake for a week of Christian camping experience. The Rev. Fred Toland, our Mobile Inner-city Minister, and the Rev. Al Norris, Pensacola Inner-city Minister, were our directors of Camp Discovery I last year. We plan a similar camp for August of 1973 and these two fine men will be our camp directors again.

We are in the planning stage for establishing in August, 1973, a Camp Discovery II. This camp will minister to rural indigent children. The specific plans have not been established.

Any person who would like to serve on the staff of these camps may contact the office of Miss Ruth Goff in the United Methodist Headquarters in Andalusia for further information.

The Committee on Experimental Ministries understands that we will not always succeed. There have been failures and we have attempted to evaluate our failures and set new goals and procedures, but the success of our ministry far outweighs our failures. This is a meaningful and viable ministry which the Alabama-West Florida Conference should continue to support.

Respectfully submitted,
Rev. Gerald Munday, Chairman

THE HIGHER EDUCATION TASK FORCE

The Higher Education Task Force was appointed in 1971 by Bishop W. Kenneth Goodson, Presiding Bishop of the Birmingham Episcopal Area. It is composed of both ministers and lay persons from both the Alabama-West Florida Annual Conference and The North Alabama Conference.

The organizational meeting was held on January 7, 1972 with Bishop Goodson presiding. Dr. Eric Rodgers was elected Chairman of the Task Force; The Rev. Robert H. Collins was elected Vice Chairman (Alabama-West Florida Conference); Dr. E. B. Norton was elected Vice Chairman (North Alabama Conference); Dr. William McWhorter was elected as Secretary and Mrs. Dan Waite, Jr. as Treasurer.

The Task Force was instructed to "make an exhaustive Study to look into

the Church's relationship to the three colleges, and all of the issues that are involved in Christian Higher Education, to use whatever resources in the way of material and knowledge that are available from the State as they project student enrollments in the years to come, to take a good look at the financial structure of our institutions, to take a good look at the mind of the Church as it relates to feelings about higher education, to take a look at the mind of the institution as it finds itself relying more and more upon the Church and finding almost less and less financial support from it."

The Rev. Charles F. Betts, Associate Council Director, North Alabama Conference, was made available to the Task Force and has rendered capable service as Coordinator of the Study.

After the resignation of Chairman, Dr. Eric Rodgers and Vice Chairman, Rev. Robert H. Collins, the Task Force elected Dr. E. B. Norton as Chairman, Rev. Charles Britt as Vice Chairman (Alabama-West Florida Conference), and Rev. Laurence Dill III as Vice Chairman, (North Alabama Conference).

The Task Force has completed its work and proposes to hand out its report as a separate document at an appropriate time in the regular 1973 session of each of the Annual Conferences.

The Task Force recommends:

1. That its report be received by each of the Annual Conferences but not discussed or acted upon in the regular session.

2. That the Presiding Bishop be requested to call a special joint session of the two Annual Conferences to deal with the Task Force Report, preferably within sixty days after the adjournment of the regular session of the North Alabama Conference.

Dr. E. B. Norton, Chairman

REPORT TO THE ANNUAL CONFERENCE 1973 COMMITTEE ON HIGHER EDUCATION AND CAMPUS MINISTRY

I.

PRIORITY YEAR IN HIGHER EDUCATION & CAMPUS MINISTRY

In view of the concern with Christian Higher Education reflected in various studies ordered by the Annual Conference, and in view of Methodism's historic support of Christian Higher Education,

BE IT RESOLVED THAT, The Alabama-West Florida Conference designate 1974 as a Priority Year in Christian Higher Education. Let the Conference seek to provide our Colleges and Wesley Foundations with adequate financial support and endeavor to increase the understanding between church and campus.

The 1974 Priority should inform the Conference of the program, personnel and purpose of our Colleges and Wesley Foundations. As a result, it is hoped that these educational institutions will receive the support they deserve and the direction they need to fashion the future of our Christian witness.

The detailed plans of this Priority Year shall rest with The Conference Board of Education, The Conference Council on Ministries and the educational institutions involved.

II.

THE COLLEGE FORMULA

The Board of Education recommends a continued relationship of the Annual Conference to both Huntingdon and Birmingham-Southern Colleges. We realize this involves both financial support and student recruitment. It is necessary for the Annual Conference to recognize the urgent necessity for loyal and generous support of the colleges to which we are related. We, therefore, urge each local church to pay in full its apportionment for Higher Education.

Based on an urgent need at Huntingdon College and realizing its specific territorial relationship to the Alabama-West Florida Conference, we recommend the division of Higher Education Funds according to the following formula:

Huntingdon College—66⅔%—Birmingham-Southern College—33⅓%.

It should be understood that this recommendation is made in light of an opportunity to strengthen Huntingdon, and it reflects no lessening of love for Birmingham-Southern College.

III.

WESLEY FOUNDATIONS

1. Organization

The organization pattern of campus ministry shall be faithful to the requirements of the 1972 Discipline of the United Methodist Church. The attention of the Conference is directed to the purpose of campus ministry in Par. 1204.2; and the responsibility of its governing bodies in Par. 1206 and 1251.

The Variety in campus ministry, so obvious in form and name, should be encouraged in order to adequately meet local needs. However, variety is both provided for and limited by the requirements of the 1972 Discipline.

The Conference Committee on Higher Education and Campus Ministry shall have the responsibility for developing knowledge and support for campus ministry (Par. 1252) as well as offering guidance and establishing standards (Par. 1251.3). It also relates the local campus ministry to the various opportunities of the general church. One campus minister should be selected by the Cabinet as an ex-officio member of the Conference Committee on Higher Education and Campus Ministry.

The local government body for the campus ministry in any college community where The United Methodist Church is at work shall be in accordance with Par. 1206 and 1251 of the 1972 Discipline.

2. Administration

An Annual Report of program and financial status shall be submitted by the Wesley Foundations to the Conference Committee on Christian Higher Education and Campus Ministry. The Conference Committee shall forward the report to the Annual Conference Council on Finance and Administration as well as the Section on Campus Ministry as required in Par. 1208.2 of the 1972 Discipline.

The Conference Committee in accordance with Par. 1250 shall present the financial needs of the Wesley Foundations to the Council on Finance and Administration; it shall recommend an apportionment to the Annual Conference for Wesley Foundations, and determine the distribution of funds received.

The salary of the Campus Director shall be set by the Local Board of Directors and approved by the Conference Committee on Christian Higher Education and Campus Ministry.

All Annual Conference disbursements shall be remitted to the Treasurer of the Local Board of Directors.

A financial summary of each campus unit shall be published in the Annual Conference Journal.

3. Ministry

The Campus Ministry should not be building-oriented, but person-oriented. This is not to say, however, that buildings may not be useful in a person-centered ministry. We encourage all student ministries to involve themselves on campus, in the community, and in the local churches.

Close cooperation between the campus ministry and the local United Methodist Church(es) is essential. (Par. 1251.3)

Cooperation between Wesley Foundations is to be encouraged. The Chairman, or another person selected by the Conference Committee, shall organize opportunities for mutual sharing and planning by the several campus ministries and Boards of Directors.

There is no campus ministry without a campus minister. This person, lay or clerical, may be entrusted with Campus Ministry on either a full-time or part-time basis. He shall be responsible to the Annual Conference through the District Superintendent.

The appointment of a full-time campus minister should be made by the Bishop and the Cabinet in consultation with the Conference Committee, the local Board of Directors and the prospective appointee.

4. **Finance**

We urge every church to pay its Wesley Foundation apportionment in full.

It is obvious that financial need continues to limit the operation of student ministries, and there also exists an opportunity to initiate student ministry on additional campuses. Income for student ministries beyond the Wesley Foundation apportionment is now derived through Conference Advance Specials and district apportionments.

In light of these facts, we recommend that the Council on Administration and Finance apportion to the Districts the amount of $25,000 for Wesley Foundations. The apportionment shall be allocated according to the district decimal, and distributed to the churches by the District Superintendent. These funds shall be designated by the local church for the Wesley Foundation of its choice and remitted to the Annual Conference Treasurer.

IV.

NOMINATIONS

1. Birmingham Southern Class of 1976

Regular:
Reverend Joe Neal Blair
Dr. Paul Hufham
Mr. Taylor Kirby

At-large:
Dr. G. A. Costanzo
Mr. Joseph M. Farley
Dr. B. A. Monaghan
Dr. Mervyn H. Sterne

2. Huntingdon College Class of 1976

Regular:
Reverend Frank A. Arnold, Jr.
Reverend Ralph R. Hendricks
Mrs. Jean B. Lane
Mr. Harry B. Hall

At-Large:
Mr. Philip A. Sellers
Mr. Charles T. Lester

Class of 1975 (Vacancy)
Reverend Roy T. Subtlette

3. Wesley Foundation Board of Directors
University of South Alabama
Class of 1976 (addition to the brochure)
Mrs. Ray Goodwin
5209 Janekyn Drive
Mobile, Alabama 36606

4. Troy State University
Class of 1975
Deleted the following:
Mrs. Paula Copeland
1200 N. Three Notch Street
Troy, Alabama 36081

WESLEY FOUNDATIONS BOARDS OF DIRECTORS

AUBURN WESLEY FOUNDATION

Class of 1974: Rev. Jerry Dooling, 306 W. Tuskeena St., Wetumpka, Ala. 36092; Mr. Aubrey L. Jones, 3920 Princeton Road, Montgomery, Alabama 36101; Rev. David H. Chunn, Route 3, Box 4746, Mobile, Alabama 36608.

Class of 1975: Rev. Gerald E. Munday, Box 325, Gulf Breeze, Florida 32561; Rev. Richard D. Cobb, Box 205, Smith's, Alabama 36877; Dr. Joe Sledge, Greensboro, Alabama; Rev. W. Herbert Sadler, Jr., Box 11, Mary Ester, Florida 32569.

Class of 1976: Rev. James A. Posey, 7 Hall Street, Opelika, Alabama 36801; Rev. Douglas C. Newton, 406 Gibson Street, Enterprise, Alabama 36330; Mr. Charles Whatley, Johnson Lake Road, Opelika, Alabama 36801; Mr. Haniel Jones, 1105 E. Samford Avenue, Auburn, Alabama 36830.

Class of 1977: Rev. Benjamin Smith, Tuskegee, Alabama; Mrs. Betty Lawrence, 2705 Greenbriar, Opelika, Alabama 36801; Mrs. Edna Holloway, 100 Sunset Strip, Tuskegee, Alabama.

LIVINGSTON WESLEY FOUNDATION

Class of 1974: Mr. Charles Quinn, Mr. Bill Bearson, Rev. Walter Ellisor, Rev. Ennis Sellers, Rev. Joe Ed Hastings.

Class of 1975: Mr. Waynard Price, Mr. Finley R. Patton, Rev. Karl K. Stegall, Rev. Lester Spencer.

Class of 1976: N. B. McLeod, Jr., Irwin Geoghagan, John Parker, Robert Upchurch, P.O. Box 999, Livingston, Ala. 35470; Rev. Jack Holland, P.O. Box 73; Greensboro, Ala. 36744; T. P. Whitton, Atmore, Ala. 36502.

PENSACOLA WESLEY FOUNDATION

Class of 1974: Mrs. Barbara Odom, Rev. Charles Walker, Rev. Floyd Enfinger, Mr. Ed Knight.

Class of 1975: Mrs. Pat Brinson, Mr. L. E. Creel, Jr., Mr. Peter Grey Cane, Mr. William Chisolm, Rev. Joe Reams.

Class of 1976: Dr. Dallas Blanchard, Rev. Marcus Smith, Mr. Wesley Westbrooks.

MARION WESLEY FOUNDATION

Class of 1974: C. Damon Nolin, Mr. Robert Reeves, Mrs. Ruth Dupree, Mr. Fred Daws.

Class of 1975: Mr. C. E. Weldon, Jr., Mr. Gifford Garner, Rev. James L. Waters, Jr.

Class of 1976: Dr. Thomas Wilson, 305 E. LaFayette St., Marion, Ala. 36755; Mr. James L. Scruggs, 611 Moore Street, Marion, Alabama 36756; Mr. James Boozer, P.O. Box 510, Marion, Alabama 36756.

TROY STATE UNIVERSITY WESLEY FOUNDATION

Class of 1974: Dr. Lou Destito, 507 Second Avenue, Troy, Alabama 36081; Mr. Joe Coker, Rt. 4, Dozier Trailer Pk., Troy, Alabama 36081; Mr. R. M. Brown, Box 267, Troy, Alabama 36081; Rev. Jake Brown, Graceville, Fla. 32440; Dr. Joe Mitchell, 105 Highland Ave., Troy, Alabama 36081; Mrs. Mary Jim Cain, 403 First Ave., Troy, Alabama 36081

Class of 1975: Mrs. Oscar Johnson, 406 Maple St., Enterprise, Ala. 36330; Mrs. Paul Musselman, 103 Sussex, Troy, Ala. 36081; Rev. Marvin Warwick, 110 Adams St., Greenville, Ala. 36037; Mr. Marvin Dillard, 111 Hilltop Dr., Troy, Alabama 36081; Mr. Devon Smith, P.O. Box 445, Graceville, Fla. 32440; Mrs. Paula Copeland, 1200 N. 3 Notch, Troy, Alabama 36081.

Class of 1976: Dr. Grady Post, 104 Forest Ave., Troy, Alabama 36081; Mr. W. R. Chapman, Needmore Rd., Troy, Alabama 36081; Mr. Julian Epps, 201 Main St., Headland, Ala. 36345; Rev. Letcher Mitchell, Daleville, Ala.; Dr. Norma Mitchell, 105 Highland Ave., Troy, Ala. 36081; Mrs. R. C. Wakefield, Glenwood Ave., Troy, Ala.

UNIVERSITY OF SOUTH ALABAMA WESLEY FELLOWSHIP

Class of 1974: Mrs. Mitchell Hargett, 233 Suzanne Circle, Mobile, Ala. 08 342-2713; Mr. W. V. McRaney, 1900 Oak Knoll Dr., Mobile, Ala. 07 478-3489; Rev. Louis F. Wilson, 5200 Perin Rd., Mobile, Ala. 09 661-0420; Rev. Linwood Lewis, 3932 N. College St., Jackson, Ala., 36545.

Class of 1975: Mrs. Charles Ratcliffe, Sr., 13 S. Hathaway Rd., Mobile, 08 342-2977; Dr. Fowler Yett, 5028 N. Carmel Dr., Mobile, 08 344-1258; Rev. Billy D. Gaither, P.O. Box 11305 (457-1308), Chickasaw, Ala. 36611; Rev. R. L. Hoagland, Jr., 4807 Princeton Dr., Mobile, 18 342-5080.

Class of 1976: Rev. Joel Jones, 2810 Pl. Valley Rd., Mobile, 06 478-8567; Mr. Bobby L. Shrum, 4051, Lancewood Dr., Mobile, 09 661-8698; Mr. Mark Stewart, P.O. Box 4607, Mobile, 04 471-1511; Mr. Brock Gordon, 3705 Kimberly

Circle, Mobile, 08 342-3479; Mr. Carlton Caruthers, 2732 Mill St., Mobile, 07 479-0649.

COUNCIL ON YOUTH MINISTRY

The Conference Council on Youth Ministry made great strides in 1972-1973 toward its goal of a meaningful and fulfilling Christian lifestyle for every United Methodist Youth in the Alabama-West Florida Conference. We look back with satisfaction from our successes, understanding of our failures, and eternal optimism for the future.

Our summer camping program was an exciting experience as hundreds of youth came together to bask in the beauty of Blue Lake and to work together to increase their understanding of the Christian faith. Fall Rally gathered over 1,200 youth in a giant celebration together.

Some of our weekend camps in early 1973 have been smashing successes. Among them:

1. Coaching Conference — A weekend was spent training adults to be youth ministry leaders and resource people.

2. Contemporary Worship Weekend — Two days spent in the development of a contemporary worship service and the understanding of some of the techniques used.

3. Junior High Retreat — 118 Junior Highs gathered at Pinewood for this weekend of their own.

Of course, the United Nations-Washington, D.C. Seminar was a fascinating time for those who participated in this tour.

This will be the second year for us to have voting delegates to Annual Conference and we are excited about the people chosen to represent the youth of this conference. This is an important part of our voice in the shaping of the policy for the church of the future.

We are also appreciative of the fact that for the first time in ten years, Youth Service/Fund giving increased. We believe that this is a result of United Methodist Youth's greater commitment to be in Christian mission. 1973 marks a historic time for Youth Service Fund. Beginning this year, 70% of every dollar given to Youth Service Fund will remain in this conference. This will be spent by the Youth Council, while 30% of every dollar will be sent to Nashville. This is an exact reversal of distribution procedures from previous years.

Although happy about the past year, we look toward 1973-74 with even greater determination and excitement. Our summer camping program has been revised with several interesting innovations. Some of these are:

1. Youth Ministry Workshop—June 15-17—Workshop for Young Ministry leaders in the local church.

2. Junior and Senior High Trail Hikes—Hikes along the Appalachian Trail in North Georgia.

3. Camp Discovery—A week long camp for children from culturally deprived urban areas.

4. Junior High Camps—Instead of the district camps that we have had in the past, we have moved to a series of conference-wide camps.

Of course, the summer will also include Seminar and Mid-High Assemblies, Conference on Youth Discipleship, L-L Camp, and Youth in Missions Weekend.

The fall will bring us another fall rally and also two new weekend camps. The Christian Vocations Weekend will be October 26-28, and the Convocation on Music and Youth Choirs will be November 9-10.

All of these camps will greatly enrich the lives of those who participate in them, but perhaps the most dynamic concept in youth ministry for 1973 will not take place at Blue Lake, but rather in 30 different local churches. A unique system of district convocations for youth have been set up all across the conference from June 18 to July 18. Representatives from the Conference Council on Youth Ministries will lead those convocations which will deal with a better understanding by the youth of this conference of the United Methodist Church, the Con-

ference Council on Youth Ministries and its program, and Youth Service Fund. It is also designed to help set up some type of continuing district youth ministry.

In looking back, we would like to thank all of those who took an interest in us and who struggled with us in our attempt to formulate an effective youth ministry. In looking ahead, we realize even more is required of us. We ask that you give us your continued support and interest so that a dynamic church of the future can have its foundations laid today.

John Hildreth, President
Conference Council on Youth Ministry

COMMISSION ON WORSHIP

We believe that TRUE WORSHIP links us up to God and to one another. It is not enough to sit complacently in our comfortable pews going through a form of worship which has little meaning for us because we give nothing of ourselves through it.

Worship is more than an act—it is an experience. It is more than an empty form of beautiful ritual—it is a dynamic response to the love and mighty acts of God. It is a relationship to God which calls the worshipper to become involved in the world of God, fulfilling the mission of Christ. True worship, the loving offering of grateful lives to God, will make a people and a church strong by awakening the awareness of heroic responsibility.

The Setting For Worship

The setting for worship is extremely important in the life of the worshipper. Care should always be taken to see that the place of worship is clean, well-lighted and arranged in orderly fashion. It should contain simple, yet adequate symbolism since we are always aided in our worship through symbols which focus on Christ and the Gospel.

The use of color and flowers will help to accent the Cross as the focal point on the altar or communion table, whether the church has an open channel or central pulpit.

Whether our worship is individual or corporate, the use of differing forms, both formal and informal, can aid us to enter into a personal experience of the presence of God. Beauty, dignity, and simplicity assist us to keep our worship in focus. While worship is a personal experience, it is also a personal involvement by faith committment with our brothers and sisters as the Body of Christ. Therein does the church discover its fullest meaning and become aware and accept its glory as the People of God.

New Ways To Worship

Let us evaluate the effective methods and techniques with which we may have become too familiar.

Recognize that God can be worshipped other than at Eleven o'clock on Sunday morning.

Recognize that there could be a meaningful use of music and instruments, other than piano and organ, which speak to us.

Interpretation of the Gospel through drama, interpretive movement, films, dialogue and other forms of unconventional worship might be part of our planning and practice.

Let us allow God to speak through us in ways and at hours that may seem strange as we bring our people to affirm their faith in the intimate fellowship of genuine adoration of God.

Duties and Responsibilities

Since *The Discipline of The United Methodist Church* places the following as duties and responsibilities of the Annual Conference Commission on Worship:

1. To promote the interests of worship within the bounds of the conference.
2. To foster the use of the best resources for worship . . .

3. To promote the use of *The Book of Worship For Home and Church* and *The Methodist Hymnal* in all the churches . . .

4. To plan and promote seminars and demonstrations on ways of worship and the use of hymns . . .

5. To provide exhibits at the conference sessions in such fields as architecture, church appointments, etc.

6. To cooperate with the Board of Education and National Fellowship of Methodist Musicians of the United Methodist Church in promotion, seminars and all other conferences on Church music.

Some Recommendations

We, the Commission on Worship, recommend to the Annual Conference the following:

1. That in order to train leadership in the area of Worship that a training event for the Commission on Worship be held at Blue Lake on September 14 and 15.

2. That in order to train leadership in the area of Worship in the local church, The Commission on Worship hold two Worship Workshops in early 1974.

3. That the Commission on Worship be given responsibility for, or consulted in planning the services of worship at Annual Conference, and for various meetings of groups and conferences where worship is involved.

4. That every local church according to the 1972 Discipline, elect a Work Area Chairman on Worship. In accordance with the Discipline where the extent of the program indicated the need, the Council on Ministers should choose a Commission on Worship.

5. That the following questions be answered by the Work Area on Worship each year:

Are the communion set and chancel furniture in good repair?
Does the setting for worship inspire worship?
Is the new Methodist Hymnal in use?
Are the Methodist Hymnals in good condition?
Is the organ or piano satisfactory and kept in good repair?
Is there a music director?
Is there a capable organist or pianist?
Are music supplies adequate and suitable?
Are there storage facilities for music?
Are rooms with clothes and supply cabinets provided for the choir?
Are there choir robes suitable and kept in good repair?
Are there choirs for children and youth?
Is there a public address system? Is it functioning properly?
Are Sunday bulletins attractive and easy to read?
Are hearing aids provided?
Are the ushers genuinely helpful and friendly?
Is our congregation staffed to serve adequately all the members?
Are the hours of worship meeting the needs of our people?
Should we have special services to reach the unchurched?
Is our pastor given enough time for sermon preparation?

6. That local commissions study the history and meaning of our United Methodist worship, review the worship practices of the congregation and assist the pastor in cultivating and effecting whatever changes might appear necessary in making the worship practices of the congregation true to the tradition of practice of Methodism, as well as meaningful to the local congregation.

7. That orders and Rituals officially adopted by the United Methodist Church be used, with the recognition that they are in the present tradition of United Methodist worship and should be altered or adapted only with extreme care.

8. That the Order of Worship, as approved by the General Conference for use as the Sunday Service for United Methodist, be used in all our Churches and that the congregation be trained in the proper understanding of and participation in this service.

9. That local music leaders join "The National Fellowship of United Methodist Musicians," and that they also join the Alabama-West Florida Chapter.

Recommendations To The Ministers

The Discipline of the United Methodist Church clearly gives authority to the United Methodist pastor to plan and control the appointments of all Services of Worship held in his charge. The Commission on Worship recognized this fact, but in order for pastors to discharge this authority according to the best tradition of Methodism, we make the following recommendations:

1. We call upon each minister to be "a faithful dispenser of the Word of God, and his holy sacraments."

2. We call upon each minister to emphasize the importance of the Service of the Lord's Supper and to arrange for the Holy Communion to be administered at least quarterly.

3. We urge our pastors to use the full Order for the Administration of Holy Communion, observing the directive that there shall be a sermon in every service of Holy Communion. This, we believe, is in keeping with the Protestant tradition of blending the Sacraments of the Word with the Sacrament of the Lord's Supper.

4. We urge our ministers to emphasize the importance of preaching in every service of worship. We believe that true worship must have vital, strong, and meaningful preaching of the Gospel.

5. We urge our pastors to assume full charge of every Service of Marriage and Service for the Burial of the Dead held in their charge. Careful counseling should be given especially to couples anticipating marriage. In no case should the furniture of the church be moved for a wedding service.

6. We also urge that emphasis be given to the Christian Year and encourage use of the Calendar and Lectionary in the preparation of sermons and worship.

Respectively submitted,
Albert R. Hunt, Jr., Chairman

BLUE LAKE ASSEMBLY GROUND COMMISSION

Report No. 1

The Assembly Ground Commission has had another successful year in the operation of the Conference Assembly Ground at Blue Lake. Blue Lake Camp continues to widen its field of service to the church with an annual increase in the number of persons being served. During the conference year nearly twelve thousand people attended children's camps, youth camps and assemblies, adult retreats and other conference, district and local church groups.

We look hopefully to the 1973-74 conference year with expectations that the indebtedness will be paid in full. With the continued fine support of the United Methodists of the Alabama-West Florida Conference we can make some greatly needed repairs and improvements and chart the course for long range needed development of other facilities.

Report No. 2

Due to the change in the structure of the women's organization the Commission recommends a change in the Resolution of Incorporation of the Blue Lake Assembly Ground Commission. The following change is recommended: In Item 5 of the resolution which deals with membership of the Commission the words, "One person by and from the Woman's Society of Christian Service and One by and from the Wesleyan Service Guild," be replaced by the words, "two people by and from the Alabama-West Florida Conference United Methodist Women."

Report No. 3

The Commission placed high priority on improving the water front and its facilities and entered into a "crash-program" of offering more attractive water activities for the 1973 camping season. The beach area is to be improved, new

piers installed, canoes and equipment purchased. A water front director is to be hired for the summer. Also, archery equipment will be provided at Blue Lake. In order to undertake these projects the Blue Lake Commission borrowed money, not to exceed $8000 from the Alabama-West Florida Conference Commission on Finance and Administration.

The Blue Lake Assembly Ground Commission hereby makes a request to the Alabama-West Florida Conference, in its 1973 annual session, for a grant from the Capitol Development Revenue Fund, not to exceed $10,000.00 in order to repay the loan from the Commission on Finance and Administration.

Report No. 4

Building Fund Report
Receipts and Disbursements
Jan. 1, 1972-Dec. 31, 1972

CASH ON HAND: January 1, 1972		$ 19.05
RECEIPTS:		
From Conference	$ 2,175.67	
Blue Lake Building Fund	21,627.87	
Oil Lease Payment	200.00	
Total Receipts		$23,993.54
Total Cash		$24,012.59
DISBURSEMENTS:		
Principal payment on Note	$20,030.08	
Interest on Note	3,947.79	
Total Disbursements		$23,977.87
Cash on Hand 12-31-72		$ 34.72
Balance due on Note:		
Principal	$51,351.70	
Interest	176.17	
	$51,527.87	

REPORT OF THE BOARD OF MISSIONS

This is the first report of your Board of Missions of the 1972-76 Quadrennium. Many of the members of this Board have served previously and we are aware of the fact that we serve now where some outstanding leaders have served. We need the prayerful support of all the members of our Annual Conference if we are to continue the fine programs previously begun and give the progressive leadership needed by this Conference to make our future a bright one in Christian Mission.

Your new Board has begun its work in earnest. Early in the year we sent the Chairman of the Board, Erwin Dailey, our Associate Director of the Conference Program Council and all District Secretaries of Missions to the General Board of Global Ministries for a workshop to prepare them for work in this area of service. The General Board shared generously in the expense of this training program and we express appreciation for this assistance. With our leaders better prepared we can look to them for the leadership we need in the Districts and already we have seen evidence of progress. Our Annual Conference paid in full its National Mission Special apportionment to the Rio Grande Conference Pastors for 1972. In our support of World Advance Specials we have had wonderful response to the quadrennial program of "Support for Qualified Liberian Leaders." Churches of the Conference have already under-written support of two additional missionaries this year.

However, I would like to lift up an area of concern that should be a real challenge to all of us. In 1972 our Annual Conference was number seventy-four (74) of the seventy-seven (77) Annual Conferences in payment to World Service Apportionments. We can do better than this and it is the hope and prayer of this Board that our Conference reach 100% in its support.

We are facing new challenges in many areas even within the boundaries of our Conference. We are sensitive to many needs that arise constantly and by God's help we want to see our people have the privilege of being in Christian Mission. We request your participation and want to hear from you, and we ask for your suggestions of ways that all of us can be in mission. Let us not forget that our Commission came from Christ who said, "And ye shall be witnesses unto me both in Jerusalem, and in all Judea, and in Samaria, and unto the uttermost part of the earth."

Cecil E. Bradley, Chairman

MISSION EDUCATION AND CULTIVATION

In a wide variety of creative ways the Committee on Education and Cultivation seeks to undergird the total program of the Board of Missions. The Committee seeks to fulfill its undergirding role in such a manner that individuals and churches may understand the bases for Christian Mission today.

I. MISSION EDUCATION

A. Each church in the conference is encouraged to undertake a series of mission studies. The Studies for 1973-74 are:

"Contemporary Christians and Their Writings"
"Justice, Liberation and Development"
"Women: Over Half the Earth's People"
During 1972-73 the mission studies were:
"Romans"
"India"
"Faith and Justice"

All nine district held a Fall Mission Study Conference with 209 charges represented and a total attendance of 684. The average number of hours spent was 3.44 in the conferences.

The 1972 Cooperative School of Christian Missions was held at Blue Lake August 7-13, 1972. There were 91 in attendance at the week long school and 166 at the short school. Thirty youth attended the Youth in Mission weekend, August 11-13.

The Reverend Stanley Mullins will be Dean of the 1973 Cooperative School which will be held:

Long School—July 30-August 3
Short School—August 3-5
Youth in Mission Weekend—August 3-5

B. Missionaries have iternated in every district during 1972-73.

C. Miss Betty Griffin was commissioned by Bishop Carl J. Sanders as a missionary to Peru on September 10, 1972 at the 11 o'clock worship service in the Dauphin Way United Methodist Church. She was sent to teach English and work in the Christian community in Colegio America in Callao, Peru for three years. The Dauphin Way Church assumed her entire salary support.

D. A new missionary family, upon request of the Conference Board of Missions, has been assigned to our Conference—they are Reverend and Mrs. Glenn H. Keller who are presently at the University of Tennessee working on Masters degrees before returning to Costa Rica in June. As of March 25, 1973 their salary support has been pledged by several churches of this Conference.

E. Films: The Board of Missions gave two 16 mm films to the Conference Film Library entitled "The Cross in the Lotus" which was available for the India Mission Study. Ten additional filmstrips on missions were also presented to the Conference during the year.

F. During the summer of 1972, eleven young people from the Conference attended the Youth and Mission Conference at Lake Junaluska, North Carolina. These young people spoke in local churches and district meetings about their experiences at Lake Junaluska.

G. All nine district directors of missions attended a two day training seminar in New York at the Board of Missions. This was one of the most helpful experiences in job training ever attempted.

II. MISSION CULTIVATION—1972

A. World Advance Special 1972—Keiwa Gakuen

The number one priority of the Conference Board of Missions for the 1968-72 Quadrennium has been Keiwa Gakuen High School. The total asking for this project was $25,000. The Alabama-West Florida Conference gave $15,663.04, but gifts were received from other interested donors during this time which completely fund the project.

B. National Advance Special 1972—Rio Grande Conference

In the area of National Missions for six years the Alabama-West Florida Conference has raised annually approximately $10,000 in Advance Specials to help up-grade pastoral salaries among Spanish speaking ministers serving mission churches. During 1972 $12,129.14 was raised with six districts exceeding their goal.

District	Goal	Raised	Percent
Marianna	$ 1,000	$ 1,944.33	194.4 %
Pensacola	1,500	2,227.42	148.49%
Dothan	1,200	1,603.69	133.64%
Montgomery	1,500	1,868.01	124.53%
Mobile	1,200	1,416.81	118.07%
Demopolis	860	958.24	111.42%
Andalusia	1,000	989.79	98.98%
Troy	880	611.50	69.46%
Selma	860	509.40	59.23%
	$10,000	$12,129.24	121.29%

TOTAL ADVANCE GIVING FOR 1972

*World Missions	$109,633.63
*National Missions	12,123.97
*UMCOR	9,844.27
CONFERENCE	14,127.28
Total	$145,729.15

* This figure is different from what Conference Records show, because the Board of Global Ministries closed books on December 31 and we keep our books open until January 15.

The Alabama-West Florida Conference was one of twenty-five annual conferences in the United States that had an increase in per capita giving in 1972.

C. In 1971 sixty-two (62) churches were 4 Star Churches. This year (1972) one hundred and three (103) churches qualified. This is an increase of 82 per cent.

III. MISSION CULTIVATION GOALS FOR 1973

A. World Advance Special

The top priority in the World Advance for our Conference is "Support for Qualified Liberian Church Leaders." The Conference Board of Missions has set a goal of $30,000 over a period of five (5) years or $6,000 a year. This project will involve salary support money for 8 Liberian National Christians who are and will be taking the place of missionaries. Over 5,000 Liberian calendars were distributed during January and February to promote the project.

B. National Advance Special

The Rio Grande Conference in the Southwest continues for the seventh (7) year to be the National Advance Project. We will again attempt to raise $10,000 to support Spanish speaking pastors in mission churches in the Rio Grande Conference.

C. Tour to Rio Grande

To help understand this work we will take thirty nine (39) persons from eight districts on a tour to the Rio Grande Conference and Mexico.

D. **Four Star Churches**

One goal for 1973 is to have 125 churches qualify as a "Four Star Mission Church." The way you do this is to:

1. Pay your World Service asking in full.
2. Contribute at least a minimum of $5.00 to a World, National, Conference Advance and also a UMCOR project.
3. Carry on a Mission Education Project.

E. **Missionary Support**

As of June 8, 1972 there were only thirty-one (31) churches in the Alabama-West Florida Conference which had recorded pledges for salary support to United Methodist Missionaries. The amount pledged totaled $73,675. By December 31, 1973 the goal is to have forty-six (46) churches pledging $85,000.

F. Increase attendance at the Co-operative School of Christian Missions by five (5) per cent.

G. **Youth and Mission Conference at Lake Junaluska**

This summer the Board of Missions is securing a bus to take 40 young people to Lake Junaluska, North Carolina to the Youth and Mission Conference. The transportation will be free. The cost for lodging, meals, "Unto These Hills" (play) will only be $70.00 per person. The Reverend Martin Ennis is in charge of this project.

You are urged to call on the Conference Council on Ministries when you need assistance in the area on missions. The Conference office in Alabama has a full range of materials to help you in missions and much of this material is free.

Ervin Daily
Associate Director of COM and
Conference Missionary Secretary

FOUR STAR CHURCHES

ANDALUSIA DISTRICT

Church	Minister
First United Methodist Church—Opp	Edward I. Hardin
Center Ridge	Earle R. Capps
Elba	Edwin R. Sells
First United Methodist Church—Brewton	Arthur M. Carlton
Alco	Curtis R. Smith
Pollard	Curtis R. Smith
First United Methodist Church—Crestview	Lamar Spencer
Kinston	Earline O. Mitchell
Hopewell	Harry B. Kemper, Jr.
Christian Home	Harry B. Kemper, Jr.
First United Methodist—Andalusia	Dan C. Whitsett
Monroeville United Methodist	Pruitt Willis
East Brewton	Jean Spikes

DEMOPOLIS DISTRICT

Gastonburg	James L. Waters, Jr.
First United Methodist—Demopolis	Henry Frank Chunn
First United Methodist—Greensboro	Rev. Jack Holland
Grove Hill	Jesse D. Guy
First United Methodist—Jackson, Al.	Richard O. Sigler
Stewart	W. E. Calhoun
Moundville	W. E. Calhoun
Sweetwater	Rev. James Jones
Paynes Chapel	James Jones
Camp Ground	James Jones
Trinity	C. H. Chandler

DOTHAN DISTRICT

Cottonwood	George E. Turnipseed, Jr.
Lafayette St.	J. Carl Coulliette

St. Luke Methodist ..... Douglas Newton
First—Ozark ..... Rex M. Mixson
Piney Grove ..... Emmett L. White
First United Methodist—Wewahitchka, Fla. ..... Jimmie R. Spikes
Skipperville ..... D. Reynolds Ellisor
Ashford ..... Curtis Edward Britton
First United Methodist—Geneva ..... Lee R. Spencer
First United Methodist—Dothan ..... J. Carlisle Miller

MARIANNA DISTRICT

Woodlawn ..... Jimmie C. Connor
First United Methodist—Port St. Joe, Fl. ..... R. Millard Spikes
First United Methodist—Graceville ..... Jake B. Brown
Williams Memorial ..... Edward D. Henne
First United Methodist—Panama City, Fl. ..... M. C. (Si) Mathison
First United Methodist—Marianna ..... Cecil E. Bradley
Greenwood United Methodist ..... Earle H. Temple, Jr.
Bascom ..... A. Q. Mixon
Trinity ..... Carl Jackson
Point Washington ..... Billie R. Alexander
Red Bay ..... Billie R. Alexander
Bruce ..... Billie R. Alexander
First United Methodist—Bonifay ..... Karl K. Stegall

MOBILE DISTRICT

Pleasant Valley United Methodist ..... J. Joel Jones
Grand Bay ..... Norman Carr
Tanner Williams ..... Mitchell E. Zirlott
Ashland Place ..... T. Leo Brannon
Chalker Memorial ..... John I. Lewis
Fulton Heights Methodist ..... Billy F. Hall
Dauphin Way United Methodist ..... Steve Dill & Henry E. Roberts
Kingswood United Methodist ..... Louise F. Wilson, Jr.
South Brookley ..... J. Thomas Terry
Spring Hill Ave. United Methodist ..... Langdon H. Garrison
Chickasaw ..... Billy D. Gaither

MONTGOMERY DICTRICT

St. James United Methodist Church ..... Clifford M. Abbott
Capitol Heights United Methodist ..... Torrence H. Maxey
Aldersgate United Methodist ..... Lester Spencer
Titus United Methodist ..... Donald K. Fuller
First United Methodist—Opelika ..... Floyd C. Enfinger
First United Methodist—Auburn ..... Charles R. Britt
Tallassee—First ..... Ben Sawada
St. Luke—Montgomery ..... Wm. B. Jack Atkinson, Jr.
First United Methodist—Montgomery ..... Dr. Paul A. Duffey
Pine Grove ..... Thomas L. Parker
Whitfield Memorial ..... Don G. Brown

PENSACOLA DISTRICT

Canoe United Methodist ..... J. J. Snodgrass
Fairhope United Methodist ..... O. H. Scott, Jr.
Pine Forest ..... Richard S. Wright
First—Milton ..... J. E. Hastings
First—Pensacola ..... L. Powers McLeod
Bagdad United Methodist ..... George W. Goggans
Warrington ..... John C. Carmichael
Marlow ..... James A. Griffin, Jr.
Cokesbury ..... Robert Wingard
First—Ft. Walton Beach ..... Charles Hildreth & Jesse Shackelford, Jr.
Shalimar ..... E. Robert Dickerson
First—Niceville ..... John T. Parker

Stapleton ..... Curtis S. Ford
Mary Ester ..... W. Herbert Sadler, Jr.
First United Methodist—Atmore ..... J. S. Lock
St. Mark United Methodist ..... J. Walter Ellisor
Lathram Chapel ..... Fred Fuller
Allen Memorial ..... Fred Fuller
Myrtle Grove ..... Braxton B. McCurley
Flomaton ..... Glenn S. Sirmon
Gadsden Street ..... Marcus H. Smith
Spanish Fort ..... Robert A. Moore, Jr.

SELMA DISTRICT

Street United ..... Robert H. Collins
First—Prattville ..... Henry E. Eddins
Centreville United Methodist ..... Norman G. Williams
Thorsby United Methodist ..... L. Stanley Carter
Fort Deposit ..... W. K. Grantham
Union ..... J. Hugh McDonald
West Highland ..... J. Hugh McDonald

TROY DISTRICT

Luverne ..... Frank T. Hyles, Jr.
Brundidge ..... James T. Ross
First United Methodist—Phenix City ..... B. Gene Williams
Louisville ..... B. T. Arledge
Summerville ..... Joe W. Lisenby
Trinity ..... C. Jonathan Couey

ADDITIONAL CHURCHES THAT PAID ALL WORLD SERVICE APPORTIONMENT

ANDALUSIA DISTRICT

Church	Apportioned	Paid	Minister
Excel	230	230	L. B. Headley
Oakey Streak	43	43	Glenn Greenhill
Bolling	151	163	Zell Pope
New Home	72	72	Zell Pope
Franklin	98	98	Pruitt Willis
Mt. Zion West	197	197	John A. Bland

DEMOPOLIS DISTRICT

Magnolia	116	116	James L. Waters, Jr.
Marion	1990	1990	Asa Boozer
Bashi	159	159	W. J. Lawler
Melvin	398	398	Ken Autrey
Cuba	70	70	Jesse Evans, Jr.
Wesley Chapel	185.50	185.50	J. Wilson Smack
Pine Hill	298	300	J. Wilson Smack
Faunsdale	107	107	Homer L. Anthony
Bethel	54	54	William O. Robinson
Christopher Chapel	147	147	William O. Robinson
Coke's Chapel	104	104	William O. Robinson
Halsell	77	77	William O. Robinson
Lisman			William O. Robinson
Pushmataha	130	130	William O. Robinson

DOTHAN DISTRICT

Enterprise—First	3473	3473	J. O. Ellisor, Jr.
Wesley Chapel, Enterprise	504	504	L. Terriel Andrews

MARIANNA DISTRICT

Mexico Beach	173	173	Charles Avery

MOBILE DISTRICT

Midway	147	147	Fonda L. Brown

MONTGOMERY DISTRICT

Liberty	189	189	Michael C. Robinson
Antioch	298	298	Michael C. Robinson
Salem	177	177	Charles A. Knight
Pitt's Chapel	89	89	Charles A. Knight
Union Grove	161	161	Charles A. Knight
Union	153	165	Stephen Smith
Pierce Chapel (On P.C.—Union Charge)	161	161	Stephen Smith
Beulah	169	169	Thomas L. Parker

PENSACOLA DISTRICT

Elizabeth Chapel	397	397	A. L. Hutto
Latham	37	37	R. Leon Cook

SELMA DISTRICT

Liberty	91	91	Dan Rhodes
Pine Flat	54	54	Dan Rhodes
Monterey	69	69	Dan Rhodes
Giddens Chapel	82	82	Dan Rhodes

TROY DISTRICT

Live Oak	147	147	Robert C. Warren
Rutledge	175	175	Robert C. Warren
Vernledge	55	55	Robert C. Warren
Mt. Zion	49	49	Robert C. Warren
Comer	78	78	E. William Tracey
Mt. Hilliard	112	112	A. B. Green
White Oak	246	246	Stephen F. McGucken
Clayton	1121	1121	William H. Griggs
Street Memorial	69	69	William H. Griggs

CHURCH EXTENSION

Working through the Conference Board of Missions the Conference carries on A Program Of Church Extension. The purposes of this phase of our program are:

1. To aid new churches in the development of their buildings and programs.
2. To assist small churches in the building and improvement of their church buildings and parsonages.
3. To aid in the development of new mission outreach ministries in the Conference.
4. To administer the Alabama-West Florida Conference Loan Fund.

This Conference Loan Fund currently has $146,509.24 on loan to eighteen (18) churches in the conference. Churches planning to build should contact the Board of Missions regarding the possibility of borrowing funds.

Information on grants from Church Extension available from the Chairman of the Church Extension of the Board of Missions, Reverend Douglas Newton, 406 Gibson Street, Enterprise, Al. 36330. All requests should be reviewed by the District Superintendent.

CHURCH EXTENSION GRANT—1972

Creola United Methodist Church, Mobile District	$ 900.00
Summerdale United Methodist Church, Pensacola District	500.00
Epworth United Methodist Church, Troy District	2,000.00
Rosinton United Methodist Church, Pensacola District	1,000.00

URBAN WORK

The Committee on Urban Work of the Board of Missions recommends the following:

Continue our support of new forms of urban ministry in Mobile, Pensacola and Montgomery.

Commend those persons of vision who have developed new approaches to ministry in the urban areas of our Conference.

Seek to obtain resource persons from Board of Global Ministries, ACTS, and other sources for a seminar on urban work for interested churches and agencies in our Conference.

Urge churches throughout the Conference to support the new beach ministry being developed at Panama City, Florida.

Invite churches in the large cities to share information and ideas with each other.

T. Leo Brannon, Chairman

REPORT OF COMMITTEE ON SUPPORT FOR ACTION MINISTRIES

Aid to Action Ministries is one of the vital parts of the work of the Board of Missions in this conference. The projects which we as a conference support are important in two ways. First, they are vital service projects in and of themselves—the church of Jesus Christ in action in the world. Second, they are pilot projects pointing the way for all of our ministries in all of our churches and communities. In regard to the Pensacola and Mobile ministries, though local pastors cannot always carry on the intensive program represented by these action ministries, they can in a smaller but no less effective way adopt the same approach of making their churches the "body of Christ" in the world, seeking out and ministering to the needs of the community. In regard to the Rural Larger Parish ministries, it seems clear that this is the direction in which all of our rural ministries need to move. So both as programs in and of themselves and also as pilot projects, these action ministries point all of us in the direction we should be going.

I would like to have time to tell you in detail about each of these action ministries. However, I can only touch the highlights:

1. First, one of the truly creative projects in Larger Parish rural ministry is being carried on in the Union Springs area. Rev. W. E. Edwins, pastor of the First United Methodist Church of Union Springs, is the Parish Director and with him are Bill Tracy, Midway; Russell Teal, Pleasant Hill Charge; Alton Green, Hopewell Charge. Posters showing this work may be found in the hall just outside the door to your left toward the bookroom.

2. Another similar project is the Connecuh County Larger Parish directed by Rev. Marcus Chandler.

3. A completely different type of project, but still based in the local church is our Toulminville-Warren Street work. Featuring one of the largest, if not the largest, and recognized as one of the best day care centers in Mobile, plus a multitude of other community-centered projects, this work is spearheaded by the able pastor at Toulminville-Warren Street, Rev. Richard Walker.

4. Still a completely different type of action ministry is carried on in the Mobile Inner City mission headed by Rev. Fred Toland. Featuring an open house with all kinds of projects, plus increasing involvement in the total life of social action projects in Mobile, this ministry is growing and pointing the way in inner city involvement of the church.

5. Fifth is the Pensacola Specialized ministries, similar in scope to the Mobile Inner City Mission, headed by Al Norris. It features a multitude of projects involving the church in the life of Pensacola and surrounding area. One of the recent developments is the Urban Resources Center seeking to relate the church to all the civic agencies of the city in an effort to meet peoples' needs.

6. Finally our Aid to Action Ministries has included such new church projects as the Perry Hill Church here in Montgomery, Don Dean, the present pastor, the Trinity church project in Prattville, with Gerald Shelton as pastor, and this year

only the Destin Church in Destin, Florida, with Robert Daffin as pastor. These projects are now moving rapidly toward total self-support and are strong, viable expressions of the church in action.

William Pinkard, Chairman

BOARD OF MISSIONS

ALABAMA-WEST FLORIDA CONFERENCE
THE UNITED METHODIST CHURCH
1972 BUDGET

	Budget 1972	Expenditures 1972
I. PROMOTION AND CULTIVATION	$ 6,000.00	$ 7,446.49
1. Jurisdiction Missions Conf.	1,065.00	800.00
2. Expenses For Officers of BD.	475.00	2,860.12
3. Long Distance Telephone Acc.	300.00	370.03
4. Audio-Visual Purchases & Rental	350.00	253.75
5. Cooperative School Of Missions	1,200.00	1,200.00
6. Literature, Posters & Supplies	500.00	537.48
7. Expense Aid To Visiting Miss.	400.00	150.21
8. Fall Mission Study Conf. Expense	450.00	175.01
9. Convocation On Christian Miss.	1,000.00	1,000.00
10. Contingent Fund (2%)	260.00	99.89
TOTAL	6,000.00	7,446.49
II. SUPPORT OF ACTION MINISTRIES	12,400.00	13,758.29
Mobile Inner-City Mission		4,875.00
Karl C. Campbell—W. E. Edwin		3,250.00
Don H. Dean		975.00
Gerald A. Shelton		1,408.29
Floyd Enfinger—L. Powers McLeod		3,250.00
TOTAL		13,758.29
III. CHURCH EXTENSION	8,500.00	4,400.00
IV. URBAN, TOWN AND COUNTRY	600.00	423.92
V. BISHOP'S DISCRETIONARY FUND	2,500.00	2,500.00
TOTAL	$30,000.00	$28,528.70

REPORT OF THE WOMEN'S SOCIETY OF CHRISTIAN SERVICE AND THE WESLEYAN SERVICE GUILD

Since June 1972 the members of the Women's Society of Christian Service and the Wesleyan Service Guild of the Alabama-West Florida Conference and the former Central Alabama Conference have been in a whirlwind of activity. Following the annual conference's vote on merger, we were confronted with two primary tasks in addition to our regular program: the first, to effect merger of the two conferences and the second, to convert to the new "one inclusive organization—United Methodist Women."

To accomplish this we met in Montgomery in August for a planning session. This Tri-Conference meeting included the executive committees of the North Alabama Conference, the Central Alabama Conference and the Alabama-West Florida Conference. Mrs. David Cathcart, Regional Secretary of the Women's Division, met with us. Planning committees were set up and Nominating committees were activated. These committees were composed of representatives from the Women's Society and the Guilds of the three conferences involved. A target date of January 20, 1973 was set for merger and conversion to the new organization. These committees met frequently during the next few months.

In October a Training Day for Teams was held at Blue Lake. Mrs. J. Boyd Tyrrell, Assistant General Secretary of the Women's Division of the Board of Global Ministries, led this workshop. Teams of women were made available to

the local units in each district of the conference to assist the women in their preparations for moving into the new organization.

The local units held their Services of Celebration by December 31, 1972; the district organizations by January 15, 1973 and the conference on January 20, 1973. Mrs. Thomas P. Green, President of the Southeastern Jurisdiction Core Planning Group, was the leader for the conference Service of Celebration. New conference officers were elected. They included former members of the Women's Society and Guilds of the two conferences now merged.

In the meantime we carried on our regular schedule of opportunities for personal enrichment and growth. In June representatives from the Women's Society and Guilds attended the Regional School of Missions at Duke University and participated in our Co-Op School of Christian Mission at Blue Lake in August. The studies offered were: Romans, Faith and Justice and India.

Our regular annual meeting of the conference was held in October at Blue Lake. The Reverend John K. Bergland developed the theme: If Not Me, WHO? If Not Here, WHERE? If Not Now, WHEN?

The Women's Division provided two training sessions for conference officers at Cincinnati, Ohio. One group attended in October and the other in March.

In April three Spiritual Enrichment Retreats were held. These closed retreats were led by the Reverend Harold K. Bales, staff member of the Evangelism, Worship and Stewardship Division of the Board of Discipleship. The theme for the retreats was Explorations into Inner Space.

During the conference year we were saddened to hear of the death of one of our most valued members, Mrs. J. H. Bullington, Sr., (Lois) had served her church and the Women's Society faithfully for many years. We will miss her. Also during the year two of our women were signally honored. Mrs. W. C. Carter of Prattville was elected to the Board of Global Ministries through the Women's Division and Mrs. Opal D. Barrow, former conference chairman of the Wesleyan Service Guild, was elected to The General Board of Church and Society.

We have been inspired by the general increased participation of women in all of our activities during the year and would especially note the presence of a large number of younger women who have joined the new organization of United Methodist Women in positions of leadership.

Our financial support of the mission program of the church increased again this year and we are looking forward to more opportunities for service both in our own communities and around the world.

Helen H. McGonigal, President

COMMISSION ON UNITED METHODIST INFORMATION AND PUBLIC RELATIONS

The quadrennial organizational meeting was held June 15 at Blue Lake. Officers were elected and discussion of the task of the Commission ensued. Members of the Commission pointed out the need to get accurate reporting through all news media. Strong feeling was expressed about an aggressive public relations effort that would tell the story of what is happening in the churches in our Conference.

Recommendation was made for the Council on Ministries to produce another film strip explaining the work of our Conference and General Program.

We commend Rev. Welton Gregory for his splendid work as Director of our office in Birmingham. He has been diligent in coverage of national events as well as local church events. He has traveled extensively throughout the Birmingham area and has been on top of news-worthy events. We are grateful for his leadership.

T. Leo Brannon, Chairman

UNITED METHODIST INFORMATION AND PUBLIC RELATIONS

It has been a high privilege to share in the work of the United Methodist Church in the Birmingham Area through another year. To be associated with

Bishop Carl J. Sanders and members of the cabinets, staff members of the Conference Councils, my coworkers in communication and the pastors and the laity in our common task has provided many learning and inspiring experiences.

Some of the highlights of the year have been:

—attending the quadrennial conferences of our church and working with UMI directors from all over to keep the back home people informed of the work done at these levels of the church's life;

—sharing in the consumation of merger;

—work with the Rev. Benjamin N. Smith, chairman of the Former Central Alabama Conference Committee on Church Related Occupations and other leaders, in two week-end convocations for black youth;

—sharing in conference and district meetings of the women of the church as they celebrated the New and trained their leaders for new tasks in United Methodist Women;

—participating in a consultation on Parish Development in each annual conference;

—sharing in district meetings of the laity;

—and answering calls for service to numerous local churches throughout the area.

Toward the end of the year plans were made with Mr. Donald Wear, Executive Vice-President and Manager, and Mr. Everett Holle, Program Director of WAPI-TV, Birmingham, to continue the production of The Bishop's Hour. Nine TV stations in four states with whom we have a very fine relationship are carrying the program each month. Choral groups from Athens College, Birmingham-Southern College, and Huntingdon College now share in providing music for this program which continues to enjoy high favor throughout the area according to a recent survey of the cooperating stations. Our use of television is currently being evaluated by all persons with responsibility in Communication/Information. Our purpose is to use this media to our fullest potential in the service of the Church.

In addition to the ongoing services within our denomination, the office of UMI became a focal point of activities for planning and promoting Key 73—a continent-wide evangelistic effort involving 150 denominations and religious groups throughout North America. This involvement has greatly increased the activities and enlarged the services of the office.

We have projected for 1974 a training program for all persons in the conferences, districts, and local churches who are responsible for or who are concerned with the church's use of Mass Media. Dr. Arthur West, Associate Executive Secretary and his coworkers of the Joint Committee on Communication, Dayton, Ohio, will assist us in designing and leading this program. The date is February 18-22, 1974.

I am grateful for the cooperation of the Rev. Herschel T. Hamner, Editor of the Methodist Christian Advocate, and a growing number of newspapers over our area for their help in a big task.

Your suggestions for improving the services of this office will be greatly appreciated.

Welton Gregory, Director

THE METHODIST CHRISTIAN ADVOCATE REPORT

In the past year the Board of Directors and editor of the *Methodist Christian Advocate* have concentrated especially on making our Birmingham Area publication more appealing and interesting to readers. This endeavor has been a follow-up of the workshop meeting with representatives of the Conference Councils on Ministries of the Alabama-West Florida and the North Alabama Conferences held in the preceding conference year. In the workshop we had the benefit of discussion and counsel by specialists in the communications field, including resource persons from both religious and secular publications.

One result from the workshop was the change of the format of the *Advocate*

to newspaper style, beginning with the July 18, 1972 issue. The new format in our opinion is a distinct improvement. It has met with the enthusiastic approval of the great majority of readers, though of course not everyone.

We have also sought to secure ideas from readers about how the *Advocate* can more effectively meet their interests and needs. Through a questionnaire printed in our publication three times across three months we invited opinions about what readers find most interesting in the paper as it now is, what changes they would like to see made, and suggestions they have for new features. Almost one hundred responses were received, and many helpful ideas were submitted. Some of the suggestions have already been incorporated in the *Advocate,* others will follow.

We have added several new features to the paper in the past year. among these are the "Young View of Washington" column; the weekly cartoon, with church-related humorous content; the "Name the Photo" contest, to which readers have responded well; the "What others are thinking" column, which consists of reprints of outstanding pieces from other publications, television and radio broadcasts.

During the year the editor has had the advantage of special enrichment opportunities in continuing education, through provision by the Board of Directors for this purpose. These have included a two-day observation of the operations of the *Texas Methodist* in Dallas, Texas and conferences with the Rev. Spurgeon Dunnam, III, editor, and three staff members there; attendance at the Alabama Press Association 1973 session in Montgomery, with application for associate membership in this organization to be recommended to the Board of Directors at its May meeting; conferences with the editor of the *Birmingham Post-Herald,* Mr. Duard LeGrand; the study of several books recommended by the Departments of Journalism of Columbia University, the University of Alabama and the University of Missouri. In the summer or fall of 1973 the editor will take a course in journalism.

Another pleasing development during the year has been more expression of opinion by readers, particularly in recent months, through the "Letters to the Editor" column. We hope that this participation by readers increases.

The *Advocate* here re-emphasizes the publication's policy of publishing material representative of both sides of a given issue. Those who hold views opposite to the *Advocate's* position are invited to send statements of their stands in the assurance that these will be given full consideration for publication.

The *Advocate* would like to make available to local churches their own special edition of the publication, by which a local church would have the front page each week for its own news. The rest of the edition would be the content of the regular *Advocate* edition. We are exploring this possibility and expect to make announcement soon regarding it. By this plan a local church could have both its local news and the *Advocate* at a practical price.

The participation of local churches in the *Advocate* program is gratifying, both from the standpoints of subscription support and the sending in of news items and photos for publication. We encourage all churches of the Birmingham Area to increase in these two activities. We hope that more churches will subscribe 100% (active resident families) at the $2.00 per subscription rate or at the $2.50 per subscription rate for Administrative Boards when every family represented on the board subscribes.

The *Advocate* counts it a privilege to serve all boards and other agencies and the districts of the North Alabama and Alabama-West Florida Conferences by publishing materials in promotion of the programs of the respective boards, agencies and districts, and appreciates the interest of these units in making articles available to us.

The basic purpose of the *Methodist Christian Advocate,* now in its 93rd year of service, is to inform, inspire and aid the Christian growth of readers and the work of the churches throughout the Birmingham Area. We are confident there has never been a time when this publication, established by the Alabama-West Florida and the North Alabama Conferences in 1880, has had greater chance than now to serve the cause of Christ and the United Methodist Church

in the Birmingham Area. We rejoice in the opportunity and challenge and urge all of our churches to support this program of work.

Respectfully submitted,
Ovie W. Mathison, Chairman,
Board of Directors
Herschel T. Hamner,
Editor and Business Manager

ALABAMA-WEST FLORIDA UNITED METHODIST CREDIT UNION

The Credit Union ended the year of 1972 with $10,000.00 in assets. A 4% dividend was declared to shareholders for 1972. Our dividend record is

2% in 1970
3% in 1971
4% in 1972.

Our new officers for 1973 are: President, Edward L. Hardin; Vice-President, Albert Hunt; Secretary, Arthur Carlton, Treasurer, Billy Joe Bass.

Membership in the Credit Union may be secured by purchasing one share for $5.00 plus $1.00 enrollment fee. As many additional shares as desired may be purchased. Interest dividend is paid on the dollar amount of share balance. All types of loans are available.

Respectfully submitted
T. L. Butts, Jr.

REPORT OF THE COMMITTEE ON ENLISTMENT FOR CHURCH-RELATED OCCUPATIONS

The Committee has been re-organized and is moving to implement some of the excellent long range plans that were developed in previous years. Two projects are to be completed by this Summer. First, A Slide-Tape presentation, highlighting Church Occupational needs in our area, is being produced for use with youth in Summer Youth Agencies and other gatherings. Second, school book covers are being produced with a message about Church Related Occupations. These are to be distributed to youth through U.M.Y.F. groups in August, or at the beginning of the '73 school year.

A training event for District Secretaries of Enlistment has been set for June 28, 1973. It is to be led by Dr. Richard H. Bauer of the Board of Higher Education and Ministry, Nashville, Tennessee.

The Job Data Books which are kept by the District Secretaries are to be revised and will be brought up to date. This is a resource book which lists all available Church occupations.

We recommend as first priority in '73-'74 that Local Church Secretaries of Enlistment be selected, trained, activated. New *Guidelines* for Secretaries of Enlistment are now available for Cokesbury—part of the new Resource System for Administrative Boards. We recommend that these be placed in the hands of Pastors and Enlistment Secretaries and that they seek to make the local Church "Enlistment Conscious." By this we mean, development of imaginative local Church programs to emphasize the concept of Christian Vocation with both adult and youth groups.

Our age greatly needs the convictions stated in (Par. 96-10) The Methodist Social Creed—*Book of Discipline* 1968. p. 57. "We believe that every employable person so far as possible should be engaged in some vocation productive of common good. Every such vocation should be viewed as a Christian calling by those who pursue it as well as those who receive its benefits, and our daily work should be regarded as a sphere of service to God. The creative use of leisure time is also a major responsibility for the Christian."

We need to make our people aware of specific Church Occupations, and the many areas of Voluntary Service in which they may invest themselves in response to God's Call to serve humanity in the name and spirit of Christ.

We also recommend that Pastors and Local Church Secretaries of Enlistment take the initiative in meeting with High School Guidance Counselors. Attempting to establish a good working relationship with them and offering for their use Church produced resources on vocations. In particular, the booklet, "Church Occupations and Voluntary Service."

Rual W. Morris, Chairman

REPORT OF THE MONTGOMERY DISTRICT FORMER CENTRAL ALABAMA CONFERENCE

TO: The Alabama-West Florida Annual Conference for the Conference Year of 1972-73

After being re-appointed to the Montgomery District for the second term, my first task was to call the pastors and members together for organizational purpose. This was done in such a unique way that it served as a stimuli to the extent that the people were willing to become involved in the total program of the church. This meeting was held at St. Paul Church, Evergreen, Alabama on July 22, 1972.

Because of the vast area of the district we thought that meeting on sub-district levels would be an advantage to both the pastors and laymen. This has been done and has proven to be very fruitful.

On October 20-21 the district conference was in session at Zion Chapel Church, Marion, Alabama, at which time all area chairmen made reports. The highlights of the conference was an inspiring and informative message delivered by our Resident Bishop, Bishop Carl J. Sanders.

As District Superintendent, it has been my indispensable duty to instruct, prepare and guide the 32 per cent of the members of the former Central Alabama Conference that are in the boundary of the Alabama-West Florida Conference for this plan of merger. I think I can say without reservation, "they are ready."

I consider one of the highlights of my district activities to be my ability to influence one of our congregations back into the fold of the United Methodist Church, with the strong hope of getting another one in the near future.

With the enthusiasm that is existing on the district for the first time in the history of the district, I believe that 95 per cent plus of the churches will pay their assessments in full.

These above mentioned accomplishments and countless others can be attributed to our Resident Bishop, Bishop Carl J. Sanders, for his wise counsel, sound advice and profound leadership and guidance and the unlimited co-operation of the pastors and churches, and above all our heavenly Father for making all things possible.

I am pleased to say that most of the pastors in the district have enjoyed good health. However, death invaded our ministerial rank on October 13, 1972 and took one of our retired ministers, Reverend R. W. Johnson.

The last meeting (a training seminar) for the district will be held at St. Paul Church, Eutaw, Alabama on May 5, 1973. The leaders will be the staff of the Alabama-West Florida Conference assisted by members of the Former Central Alabama Conference.

I pause here to thank the cabinet and ministers of the Alabama-West Florida Conference for the rich fellowship I have enjoyed in working with them.

I would like to paraphrase Dr. Edward and say, I have striven to make the Montgomery District a bit more beautiful because I'm serving on it.

Respectfully submitted,
E. D. Ridgeway

PREACHERS AID SOCIETY

1. Copy of By Laws enclosed.
2. Last year there was proposal that article 11 in Constitution and By-Laws be changed to read as now listed in copy of Constitution and By-Laws Copy

now reads. On page 170 in 1972 Journal proposed change is listed. This change must be voted on at this conference.

The Preachers Aid Society Board of Directors

President, Johnie W. McCurdy; Vice-President, J. Hamilton Moore; Secretary, Paul M. Higdon; Treasurer, Fred L. Davis.

Directors: John Bryan, Dewey Fleming, J. R. Helms, E. G. Howell, J. Hugh McDonald and Olin L. Rowe. (All these are ministers.)

The Preacher's Aid Society Annual Report
May 28, 1973

Loan Fund	$14,280.84
Dues Collected	163.00
Donation Fund	410.69
Total	$14,854.53
Notes Receivable	$10,169.78
Cash in Bank	4,684.75
Total	$14,854.53
Cash in Loan Fund	$ 4,274.06
Cash in Donation Fund	410.69
Total	$ 4,684.75

Johnie W. McCurdy, President
Fred Davis, Treasurer

THE CONSTITUTION AND BY-LAWS OF THE PREACHERS' AID SOCIETY OF THE ALABAMA-WEST FLORIDA CONFERENCE

ART. 1. This Society shall be known and designated as the Preachers' Aid Society of the Alabama-West Florida Conference of the Methodist Church. (Methodist Episcopal Church, South.)

ART. II. Every preacher employed by the Alabama-West Florida Conference paying one dollar annually shall be a member of this Society. Any preacher upon full retirement, not serving any church, having paid twenty dollars to the PREACHERS' AID SOCIETY shall automatically be considered a member without further payment, and will be subject to the privileges of the Society.

ART. III. The object of this Society shall be to create a fund of ten thousand dollars or more to be loaned at lawful interest upon good and sufficient security. Which interest is to be appropriated to the relief of those traveling preachers and employed supplies who are members of the Society and are necessitors.

ART. IV. The annual meeting of this society shall be held at the place and on the day of the session of the Alabama Conference.

ART. V. The Society shall elect at its quadrennial meeting a president, vice-president, secretary, and seven directors by ballot or otherwise at the discretion of the society and a majority of votes shall in all cases elect. The officers so elected shall hold their offices until the next quadrennial meeting of the Society and until their successors are elected. Provided that in case of a vacancy occurring the directors may have the authority to appoint someone to serve till the next regular meeting.

ART VI. The Board of Directors shall elect a treasurer and such other officers as the business of the Society may demand who shall hold their offices until their successors are elected.

ART. VII. No person shall be elected President or Director who is not a member of the Society and neither President nor any member of the Board shall have accommodations or privileges superior to ordinary members, nor shall they receive any salary by virtue of office.

ART. VIII. Four Directors with the President or in his absence, the Vice-President shall constitute a quorum for business, or in the absence of both these

officers, a President pro tem shall be elected by the Board of Directors, and also to fill vacancies occurring by death or otherwise to serve till the quadrennial election of officers by the Society.

ART. IX. The Board shall have power to make such by-laws for their government as they may deem it necessary to prescribe the duties of their officers, to do and perform all such acts and things necessary to conduct the business provided they keep with the provisions of the Society.

ART. X. The Board shall be authorized to discount notes provided they discount no paper unless secured by two good personal endorsers and furthermore they are to discount no paper for more than one hundred dollars unless it be endorsed by at least two good securities and also unless the maker of the note give a mortgage upon unincumbered real estate valued at twice the amount proposed to borrow, which real estate shall consist in land in cultivation or susceptible of cultivation of in town lots, if the value and title whereof the Board and a competent legal advisor shall be judge, and provided furthermore that all such mortgages shall be recorded at the expense of the person giving same and the mortgage shall be deposited with the Board.

ART. XI. The time to which all notes shall run shall be fixed by the Board of Directors.

ART. XII. Whenever any debtor shall fail to pay up according to engagement the Directors shall forthwith take such means as shall secure the payment of the debt.

ART XIII. The secretary shall make record of the minutes and all the by-laws, rules, and regulations and acts of the Board in a book kept by him for the purpose which book shall be open at all times for the inspection of any member of the Society.

ART. XIV. Three-fourths of the members present and voting at any annual meeting of the Society after twelve months' notice of such amendment shall have full power to annul this Constitution.

BOARD OF PASTORAL CARE AND COUNSELING

As Area Director of Pastoral Care and Counseling it has been my privilege to work closely with the Area Board during these past ten months. The Board has designed policies which insure the integrity and productivity of your program in pastoral care and counseling. Without exception, you have supported these policies such as confidentiality and ecumenical cooperation. Because of your continued support—spiritual, moral, and financial—the program is off to a solid start in reaching a goal of readily available consultation for every pastor in The United Methodist Church throughout the Birmingham Area.

During the past year consultations have generally taken two forms: (1) increasingly, pastors are consulting about professional matters in regard to pastoral care and counseling within the local church; (2) pastors and members of their families have consulted about personal concerns which frequently relate to marriage and family life or individual issues. Both types of consultations are readily available.

As your Area Director, I have spent 603 hours in counseling and consultation sessions. In addition, I have traveled more than 6,000 miles throughout the Area for educational and consultative purposes. Increasingly, the educational dimensions will become more prominent as adequate channels of communication are established with you, the local pastor. An active program has been achieved through the full utilization of modern air-travel and tele-communications which has greatly expanded consultative availability.

At this writing, the Area Director holds regular office hours in Mobile and Birmingham. In Birmingham the Area office is in the Professional Building at the Baptist Medical Center—Montclair, while in Mobile the Area office is at St. Mark United Methodist Church. Your Area Board is unswerving in its commitment to excellence and the needs of the entire Birmingham Area. For example, it is anticipated that a pilot program will emerge from the Mobile experience which will be valuable in the formulation of future plans and centers.

Hidden behind all of the words and figures of this report are unique persons who are quietly yet courageously struggling to deal more creatively with the burdens of life—burdens which can crush the spirit and lame a ministry. It is deeply significant that we as members of Christ's Church can support each other through the journey of life knowing that there is a time to give and a time to receive.

William Clemons

HEADQUARTERS COMMITTEE REPORT

A resolution was adopted at the last session of the Alabama-West Florida Annual Conference to appoint a special committee to study the location of Conference Headquarters. Appointed to this committee were: Mr. M. S. Brasfield, Mr. Russell Burson, Mr. Charles Earnest, Rev. Charles Hays, Rev. Ralph Hendricks, Mr. Aubrey Jones, Rev. John Ed Mathison, Rev. Carlisle Miller, Dr. Wilbur Walton.

The committee met several times during the year and gathered data relative to the areas of geographical location, communication services available, functional adequacy of present building, cost of living and office operation expenses, procurement of material and supplies, necessity of close proximity to Blue Lake, present market value, equity and indebtedness on all properties.

After interviews with the Conference Program staff and others involved in Conference programs and several meeting to evaluate the data gathered, our committee adopted the following resolution:

Our study shows that there would be a tremendous cost involved in a move of Conference Headquarters, and we do not find sufficient reasons for moving at this time to justify the cost that would be incurred.

J. E. Mathison, Chairman

REPORT CHRISTIAN SOCIAL CONCERNS

At the quadrennial meeting in Atlanta the Board of Christian Social Concerns name was changed to the Board of Church and Society. This is a good change, for it not only speaks to social concerns, but now the Board's very title implies the vital link that must exist between the church and the society in which we live. We must have more than Christian Social Concerns; we desperately need a firm relationship and an active involvement in our world and its problems.

For much too long the average churchman's conception of social concerns centered around the use of alcohol, smoking, and gambling. The primary reason for such concerns seemed to be based on the idea that such acts were sinful, leading to condemnation and hell if Divine forgiveness were not received. But the real task of the churchman should be confronting and giving Christian alternative solutions to all problems and situations which dehumanize and destroy human dignity of God's prize creation, man.

The Church is of God, but does not exist for God. Its "raison de etre" is mankind. God does not need the church, man is the one in need. Throughout the entire Bible, we find God's concern for man to be a concern for the total person and not just a segment of one's personhood called the soul. His requirement of us is "to love justice and mercy and to walk humbly with your God." This summation, as do many others in the teachings of Jesus, plainly shows God's commission to the people to be diligently and compassionately involved in the development of the total person.

The Board calls the United Methodist peoples of the Alabama-West Florida Conference to examine their personal and collective lives for sins of omission. Specifically, where we have not loved justice and mercy, and totally dedicated ourselves to those priorities of the faith. Justice and mercy are not free, their cost is high, the risks are frightening, but they are not options to the faith—they are essentials. The criteria of the faithfulness of the servant of God is solely what he does to even the least of God's children. The Judicial Branch of our society's government concerns itself primarily with judgement and justice. The Church, in dealing with the problems of mankind has an added dimension—mercy.

It is the Board's sincere belief that the revised Social Principles of the United Methodist Church speaks clearly to the vital issues of today. We recommend that all United Methodist in our conference be exposed to this document which states the official stance of our church. We stand ready to assist in the distribution and clarification of the Social Principles.

HUMAN RELATIONS

It is the gospel understanding that all persons are important—because we are human beings created in the image of God. We affirm the Christian's call in all human relations to work toward a society in which each person's value is asserted, strengthened and maintained.

We believe it to be of utmost importance that family life be nurtured and sustained by the community of faith. Human relations within the family should encourage mutual love, responsibility, respect, and fidelity. We believe that the church can render a great service by sharing essential insights from the Scripture and other disciplines with its people in the ministry of strengthing the family unit.

We recognize that sexuality is a good gift of God, and we believe persons may be fully human only when that gift is acknowledged and affirmed by themselves, the church and society. We reject all sexual expressions which damage or destroy humanity God has given us as a birthright. We believe all persons to be of sacred worth and we seek to extend the ministry of the church to all in their struggle for human fulfillment. Further, we insist that all persons are entitled to have their human and civil rights insured, though, as stated by the latest General Conference of the United Methodist Church, we do not condone the practice of homosexuality and consider this practice imcompatible with Christian teaching.

We recognize the action of the latest General Conference of our church in its support for the removal of abortion from the criminal code, placing it instead under laws relating to other procedures of medical practice. A decision for abortion should only be made with thoughtful consideration and counsel from the medical doctor and pastoral counsel. We receive the diversities of gifts given by God to the church with joy. We acknowledge the values and insights which ethnic groups bring to the total life of the church in our time. We seek improved human relations among groups by increased respect, openness and dialogue.

We applaud the concern of the United Methodist Church and its ministry to retarted or handicapped persons. We further urge support of programs which will enable them to enjoy their human rights, especially in matters of education and employment.

We recommend that the United Methodist Children's Home take or continue to take steps to bring about racial balance in children in residence, membership on the Board and in Children's Home staff.

Christ said, "Blessed are the peacemakers, for they do a God like work." This is our ministry. We are called of Christ to seek peace in all human relations and to affirm the value of all persons as created in the image of God.

PEACE AND WORLD ORDER

We commend the President of the United States and Henry Kissenger for their efforts in negotiating peace in Southeast Asia.

We express thanks that the prisoners of war have been returned to their native land.

We further commend the National Board of Church and Society in its long continued efforts to be an advocate for peace.

Concerning the subject of Amnesty—we feel that no blanket statement can be made but strongly urge that the case of each person who has left the country to evade draft or military service be considered on an individual basis in the light of the Christian faith and the Constitution of the United States.

We believe that our country should be in constant process of waging peace in the troubled areas of the world and we recommend that each christian examine

the extent and end result of the enormous expenditures of blood and treasure in armed conflict over the past two decades. What has been the cost? We believe that honor and dignity are not necessarily synonomous with victory and/or military power—indeed Jesus did say there will always be wars and rumors of wars but He did not urge active participation.

Let us seek to wage peace as intensely as we have waged war in the past. We seek to follow our Master in sowing actively the seeds of peace. He affirmed that it is not those who just desire peace that do a God like work but those who are active in creating conditions conducive to peace—these alone are called the children of God.

GENERAL WELFARE

We realize that the area of General Welfare overlaps into many disciplines and requires the total community's involvement in seeking solutions to human needs.

The Church, because it sees the infinite worth of the individual, should act to develop and support conditions by which these needs can be met, through both individuals and corporate involvement.

Therefore we encourage our Churches and members:

1. To facilitate and cooperate in programs which seek to educate and involve the public in areas of Drugs and Alcoholism and in Planned Parenthood.

2. To become informed and sensitive to the needs for improved penal rehabilitation systems that will "restore, perserve, and nuture the humanity of the imprisoned." And to be involved, wherever possible, in ministering to the inmates and their families both during and after imprisonment.

3. To become informed to the tremendous crises in Health Care in America.

4. To develop specialized ministries to the physically handicapped, mentally retarded, emotionally disturbed, unmarried expectant parents, the divorced, social deviants, and other groups of special needs.

Carl Carnley, Chairman
Mrs. W. C. Carter, Secretary

DIVISION IX
FINANCIAL REPORTS OF BOARDS AND AGENCIES

COMMISSION ON ADMINISTRATION AND FINANCE

AUDIT OF TREASURER'S RECORDS

ALDRIDGE, BORDEN AND COMPANY
Certified Public Accountants

March 27, 1973

Commission on Administration and Finance
Alabama-West Florida Conference of the
United Methodist Church
Andalusia, Alabama

Gentlemen:

We have examined the statement of recorded receipts and disbursements of the Commission on Administration and Finance of the Alabama-West Florida Conference of the United Methodist Church for the year ended December 31, 1972, and the statement of investments at December 31, 1972. Our examination was made in accordance with generally accepted auditing standards, and accordingly included such tests of the accounting records and such other auditing procedures as we considered necessary in the circumstances.

In our opinion, the accompanying statement of recorded receipts and disbursements and statement of investments present fairly the recorded receipts and disbursements of the Commission on Administration and Finance of the Alabama West Florida Conference of the United Methodist Church for the year ended December 31, 1972, and the investments held at December 31, 1972.

Respectfully submitted,
ALDRIDGE, BORDEN AND COMPANY
Julia Hasson
C.P.A.

ALABAMA-WEST FLORIDA CONFERENCE OF THE
UNITED METHODIST CHURCH
ANDALUSIA, ALABAMA
December 31, 1972

INDEX

STATEMENT OF RECORDED RECEIPTS, DISBURSEMENTS AND TRANSFERS FOR THE YEAR ENDED DECEMBER 31, 1972—COMMISSION ON ADMINISTRATION AND FINANCE ..... Exhibit "A"

STATEMENT OF INVESTED FUNDS AT DECEMBER 31, 1972—COMMISSION ON ADMINISTRATION AND FINANCE ..... Exhibit "B"

STATEMENT OF RECEIPTS, DISBURSEMENTS AND TRANSFERS FOR THE YEAR ENDED DECEMBER 31, 1972—PROGRAM COUNCIL OPERATION ACCOUNT ..... Schedule "1"

STATEMENT OF DISBURSEMENTS AND TRANSFERS FROM CONFERENCE ADMINISTRATION ACCOUNT FOR THE YEAR ENDED DECEMBER 31, 1972 ..... Schedule "2"

Exhibit "A"

COMMISSION ON ADMINISTRATION AND FINANCE
ALABAMA-WEST FLORIDA CONFERENCE OF THE UNITED METHODIST CHURCH
ANDALUSIA, ALABAMA

STATEMENT OF RECORDED RECEIPTS, DISBURSEMENTS AND TRANSFERS
FOR THE YEAR ENDED DECEMBER 31, 1972

	Balance January 1, 1972	Receipts	Disbursements	Transfers In	Transfers Out	Balance December 31, 1972
District Superintendents Fund	$ 2,489.48	$ 112,453.55	$ 120,162.47		$ 2,255.44	$ (7,474.88)
Episcopal Fund		35,662.87	35,662.87			.00
Conference Claimants		497,654.50	497,654.50			.00
Pension Endowments—ministers		1,664.13	1,664.13			.00
Death benefit program		1,163.79	1,163.79			.00
Minimum Salary Fund	60,166.96	83,190.75	88,946.21		1,611.49	52,800.01
General Administration		11,488.60	11,488.60			.00
Jurisdictional Administration		8,800.92	8,800.92			.00
Conference Administration	1,223.50	48,611.55	50,599.22	$ 2,200.00	2,017.89	(582.06)
Interdenominational Cooperation Fund		1,400.96	1,400.96			.00
Temporary General aid		6,289.91	6,289.91			.00
World Service—conference benevolences		292,847.78			292,847.78	.00
World Service		756.57	169,144.12	168,387.55		.00
Conference benevolences				127,109.10	127,109.10	.00
Conference benevolences only		2,648.87			2,648.87	.00
Ministerial Education Fund		32,298.59	24,223.94		7,622.27	452.38
General advance specials		144,899.36	112,717.02			32,182.34
One great hour of sharing		6,020.78	6,020.78			.00

NOTE: Parentheses indicate negative amounts.

	1972 Balance January 1,	Receipts	Disbursements	Transfers In	Transfers Out	Balance December 31, 1972
World communion		7,342.09	7,342.09			.00
Claimants homes	10,030.93	26,927.88	26,546.00	18.50	458.94	9,972.37
Blue Lake capital development	(4.43)	22,656.73	20,753.55		1,898.75	.00
Blue Lake operation	8,459.79	94,529.11	99,442.54	1,946.64	1,584.43	3,908.57
Methodist student day		1,684.88	1,684.88			.00
Youth Service Fund	612.41	2,785.67	2,585.15		812.93	.00
Youth service rebate	14.79					14.79
Race relations		5,316.13	5,316.13			.00
Gilbert-Lambuth Memorial Fund		310.00	310.00			.00
Black College Fund		7,312.45	7,312.45			.00
Fund for reconciliation		3,439.44	2,598.48			840.96
Higher education ministries		93,233.67	91,369.17		1,864.50	.00
Conference advance specials	313.50	19,922.13	14,127.28			6,108.35
Golden Cross	5,309.67	4,082.01	3,663.23		27.66	5,700.79
Methodist Children Home		194,797.40	194,797.40			.00
Harvest month		11,849.09	11,849.09			.00
Wesley Manor	.45	7,324.11	7,324.56			.00
Bishops Hour		7,622.78	7,500.34		122.44	.00
Maintenance and amortization	12,311.22	14,148.66	13,868.16		54.67	12,537.05
Capital development reserve	35,480.56				5,000.00	30,480.56
Huntingdon College endowment	1.68		1.68			.00
Birmingham-Southern endowment	1.03		1.03			.00
Advocate from churches		1,200.75	1,200.75			.00
Program council operation	246.52	5,468.16	49,486.69	44,155.73	300.00	83.72
Council administration			35,962.88	39,708.00	3,745.12	.00
Council and board meetings			6,282.05	6,362.88		80.83
District program			2,759.80	6,217.02	907.10	2,550.12

Benevolent Contingency			$ 1,000.00	$ 14,920.82		$ 13,920.82
Board of Education	$ 6,514.44	$ 5,404.96	8,691.43	5,774.50	$ 593.49	8,408.98
Youth Fund	532.54	14,038.29	13,395.40	5,117.93	2,425.65	3,867.71
Camp Fund	56.97	23,817.27	21,642.99	1,604.50	5,495.38	(1,659.63)
Audio-Visual Fund	692.82	1,729.00	1,274.58	2.90	318.12	832.02
Blue Lake Building Fund	.00	37.00	37.00			.00
Board of Missions	14,851.66	12,571.69	32,963.74	19,550.92	4,870.43	9,140.10
Ministers Institute	1,081.46	854.45	1,667.50	556.50		824.91
Board of Trustees	2,055.62	158.67	7,681.16	6,802.91		1,336.04
Trustees Escrow Account	1,717.33					1,717.33
Board of Evangelism	2,097.90	33.35	2,699.43	1,554.17	440.22	545.77
Publishing Interests	204.78					204.78
Board of Laity	5,516.29	119.20	509.04	1,025.77	29.94	6,122.28
Area Stewardship Fund	722.98					722.98
Board of Ministry	219.37		1,760.80	1,955.66	1.94	412.29
Scholarships Board of Ministry	6,360.41	311.00	7,400.00	6,708.00		5,979.41
Norris Allen Loan Fund	1,208.53	2,879.68	2,250.00	2,150.86		3,989.07
Hattie B. Norred Loan Fund	584.76	750.00		750.00		2,084.76
Gilmore Loan Fund	830.67	1,010.68	400.00	935.83		2,377.18
Health and welfare ministries	172.93	50.00	400.21	649.52	191.49	280.75
Town and Country Committee	4.80		11.90	7.10		.00
Committee on Enlistment	1,525.80		507.20		21.02	997.58
Board of Church and Society	769.13	76.50	1,565.54	1,476.48	143.77	612.80
Commission on television, radio and films	782.01		124.88		15.61	641.52
Archives and history	2,210.13		1,700.00	559.60		1,069.73
Ministers Moving Fund	548.29		163.00			385.29
Commission on Worship	489.39		100.00	467.13	9.10	847.42
Advocate appropriation			3,730.13	3,730.13		.00
Assembly Grounds Commission	417.32					417.32
Minimum Salary Commission	228.79					228.79
Ecumenical affairs	170.80		9.10	186.43		348.13
Pastoral care and counseling			2,237.13	2,237.13		.00

	Balance January 1, 1972	Receipts	Disbursements	Transfers In	Transfers Out	Balance December 31, 1972
Childrens Service Fund		5.00				5.00
Health and Medical Expense Plan	1,150.49	80,132.76	81,927.93	1,362.90		718.22
Contingent Fund	5.75	27.25	5.75			27.25
Interest on investments	9,342.89	11,174.46	1,263.70		9,677.57	9,576.08
Miscellaneous funds	39.40	8,720.49	4,360.05	930.00		5,329.84
Andalusia District funds		1,802.41	1,802.41			.00
Demopolis District funds		386.50	386.50			.00
Dothan District funds		399.75	399.75			.00
Marianna District funds		5.00	5.00			.00
Mobile District funds		640.00	640.00			.00
Montgomery District funds		515.98	515.98			.00
Pensacola District funds		1,478.00	1,478.00			.00
Selma District funds		948.50	948.50			.00
Troy District funds		1,051.26	1,051.26			.00
Huntingdon College Campaign Fund		30,194.98	30,194.98			.00
TOTALS	$199,764.51	$2,021,130.70	$1,988,926.79	$477,123.11	$477,123.11	$231,968.42

Commercial Bank of Andalusia	$ 22,764.51	$ 54,968.42
Invested Funds	177,000.00	177,000.00
	$199,764.51	$231,968.42

Exhibit "B"

COMMISSION ON ADMINISTRATION AND FINANCE
ALABAMA-WEST FLORIDA CONFERENCE OF THE UNITED METHODIST CHURCH
ANDALUSIA, ALABAMA

STATEMENT OF INVESTED FUNDS AT DECEMBER 31, 1972

Description	Serial or Account Number	Date of Purchase	Maturity Date	Interest Rate	Interest Dates	Face Value	Cost or Amount on Deposit	Total Invested Funds	Interest Received
U.S. Treasury notes		8-15-70	2-15-74	7¾ %	Feb. and Aug.	$50,000.00	$50,000.00	$ 50,000.00	$ 3,875.00
Certificates of deposit:									
Dothan Bank and Trust Co.	1135	2-16-70	2-16-73	5¾ %	quarterly	$ 5,000.00	$ 5,000.00		$ 289.56
Dothan Bank and Trust Co.	1134	2-16-70	2-16-73	5¾ %	quarterly	10,000.00	10,000.00		579.16
First National Bank, Ashford	98-7533-6	2-16-70	2-16-73	5¾ %	quarterly	5,000.00	5,000.00		289.56
First National Bank, Ashford	98-7534-4	2-16-70	2-16-73	5¾ %	quarterly	10,000.00	10,000.00		579.12
Citizens State Bank, Marianna	353	2-14-70	2-14-73	5¾ %	quarterly	15,000.00	15,000.00		862.52
Merchants Bank, Jackson	4092	6-16-68	6-16-73	5 %	June 16th	15,000.00	15,000.00		750.00
Home Savings and Loan Association, Mobile	524	2-16-70	3-31-73	6 %	quarterly	10,000.00	10,000.00		604.48
Commercial Bank, Andalusia	2586	1-21-70	1-21-73	5¾ %	semiannually	15,000.00	15,000.00		862.50
Dothan Federal Savings and Loan	600615	2-17-70	2-28-73	6 %	quarterly	12,000.00	12,000.00		720.00
Covington County Bank, Andalusia	1228	12-31-69	12-31-73	5¾ %	quarterly	15,000.00	15,000.00		862.56
First Federal Savings, Andalusia	833	2-16-70	6-30-73	6 %	semiannually	15,000.00	15,000.00	127,000.00	900.00
Totals								$177,000.00	$11,174.46

Schedule "1"

STATEMENT OF RECEIPTS, DISBURSEMENTS AND TRANSFERS PROGRAM COUNCIL OPERATION ACCOUNT

FOR THE YEAR ENDED DECEMBER 31, 1972

Balance, January 1, 1972		$ 246.52
Receipts:		
Miscellaneous		5,468.16
Transfers from:		
Interest on investments	$ 5,000.00	
Conference benevolences	22,405.46	
Program Council Administration	3,745.12	
From various funds for:		
Service charge	8,882.21	
Telephone	1,728.41	
Supplies	1,840.41	
Salary—Britt	554.12	44,155.73
Total available to Program Council Operation		$49,870.41
Disbursements:		
Salary—Britt	$ 554.12	
Salaries—clerical	13,649.56	
Salary—janitor	1,200.00	
Art Copper's and Ruth Goff's payroll and retirement withholdings	4,086.72	
Social security—lay employees	1,608.97	
Pension—lay employees	1,097.67	
Staff travel	5,433.65	
Prorata January salary Program Director	533.33	
Council meetings and expense	389.08	
Moving ministers	459.55	
Supplies	11,478.47	
Postage	3,783.19	
Telephone	3,685.69	
Utilities	1,726.69	
Petty cash	100.00	49,786.69*
Balance, December 31, 1972		$ 83.72

* Includes $300.00 transfer.

Schedule "2"

STATEMENT OF DISBURSEMENTS AND TRANSFERS FROM CONFERENCE ADMINISTRATION ACCOUNT

FOR THE YEAR ENDED DECEMBER 31, 1972

Disbursements:	
Registrar's honorarium and expense	$ 637.68
Statistician's honorarium and expense	1,103.50
Conference Secretary's expense	791.53
Journal Editor's expense	528.90
1972 Conference expense	19,822.18
1972 Conference brochures and journal	6,396.22
Episcopal office	1,760.00
Methodist information	9,117.29
Cabinet expense	1,780.56
Episcopal residence	2,377.71
Honoraria conference speakers	1,110.00
Conference rally expense	2,180.69
Commission on Administration and Finance expense	816.23

Treasurers bond	125.00
Advisory Committee	262.00
Nominating Committee	91.60
Higher Education Committee	32.74
Conference Headquarters Study Committee	123.36
Merger conference	362.95
Audit	697.08
Pension annuity Welton Gregory	460.00
Ordination parchments	22.00
Total disbursements	$50,599.22
Transfers out:	
Conference rally	$ 930.00
Service charge (2%) Program Council	848.92
Telephone	55.03
Supplies	183.94
Total transfers out	$ 2,017.89

BOARD OF PENSIONS AND HOMES FOR CLAIMANTS
FINANCIAL REPORTS—CALENDAR YEAR 1972
(All Accounts with General Board of Pensions)

Deposit Account

Balance with General Board as of 12/31/71	(Debit)	$	77,601.36
1971 Funds in Transit: Churches on Apportionment	(Credit)		98,117.77
From Ministers for Death Benefit Program	(Credit)		1,413.12
Balance as of 12/31/72 (Page 44, 1972 Booklet of Reports)		$	21,929.53

Receipts:		
Churches on Apportionment	$495,515.50	
Special Appointment Apportionments:		
Alfred D. Norris, Jr. (6/1/72—12/31/72)	483.00	
J. Fred Toland, Jr., (Full year 1972)	828.00	
Welton Gregory (Full year 1972)	828.00	
Lien Deductions from Claimants:		
Conference Claimants Proration	196.59	
Interest on Pensions Endowment (Ministers)	73.43	
Death Benefit Program from Ministers	180.07	
Service Annuity Refunds:		
Luther A. Gandy—Located	472.25	
Quentin J. Faulkner—Discontinued	1,049.87	
Joel D. McDavid—Elected Bishop	1,066.52	
O. M. McCrory—Difference between Joint and Single Life Annuity	190.97	
Individuals and Agencies on H M E P	81,683.56	
Ministers for Death Benefit Program	1,163.79	
Publishing House Appropriation—1972	6,165.81	
General Superannuate Endowment	7,442.91	
Chartered Fund Appropriation	180.00	
Interest on Invested Funds:		
Special Trustees Endowment	78,499.98	
Permanent Funds	5,816.32	
Stabilization Fund	6,125.78	
Deposit Account	9,333.99	
Total Receipts		697,296.34
Total Balance and Receipts		$ 719,225.87
Disbursements:		
Current Income Pensions—		
Ministers of this Conference	$ 59,181.48	
Ministers of other Conferences	2,315.65	

Widows of Ministers—This Conference		33,923.63	
Widows of Ministers—Other Conferences		2,802.12	
Retired Lay Pastors		1,880.40	
Widows of Lay Pastors		3,103.92	
Total Current Income Pensions		$103,207.20	
Current Income Disability Benefits		9,746.58	
Current Income Children's Benefits		1,679.44	
Sub-total		$114,633.22	
Less Housing Deductions		9,454.26	
Net Pension and Benefit Payments		$105,178.96	
Special Appropriations—			
Retired Ministers		499.92	
Disabled Ministers and Lay Pastors		3,176.70	
Widows of Ministers		5,966.16	
Widow of Lay Pastor		84.48	
Children of Deceased Ministers		919.28	
Total Directly to Beneficiaries		$115,825.50	
Past Service Annual Deposit—1972		$167,000.00	
Current Service Contributions—1972		218,926.70	
H M E P Premiums		130,843.30	
Death Benefit Program Costs		24,420.06	
Funeral Expense Payments		1,500.00	
Medical Examination Costs		311.20	
Board Administrative Expenses		393.80	
Total Disbursements			659,220.56
Balance as of 12/31/72			$ 60,005.31
Reconciliation with General Board Record:			
In Transit from Conference Treasurer—			
Churches on Apportionment		$102,233.10	
Death Benefit Program from Ministers		503.25	
Total		$102,736.35	
Less: Negative Balance in General Board Record at 12/31/72	$41,531.57		
Lien Transfers not made until 1/2/73	1,199.47	42,731.04	
Net Balance			$ 60,005.31

Ministers Reserve Pension Fund Conference Account

Unfunded Liability for Claimants as of 1/1/72 (Based on $40.00 Funding Rate)			$ 946,809.88
Additions to Liability in 1972—Reserves for Retiring Ministers:			
Herman M. Conner	$ 9,909.21		
Gaston Foote (Central Texas)	2,233.12		
Marshall G. Ford	19,687.84		
Ashley D. Grissett	3,847.18		
Marvin L. Heaton	13,149.77		
William J. Hughes, Sr.	21,339.41		
Parks W. Jordan	14,942.50		
Ollie M. McCrory	5,746.83	90,855.86	
Addition to Reinstate Mrs. Annie H. Jones' Pension as Widow of H. E. Houseman		4,080.77	
Discount Replacement @ 3%		29,629.66	
Total Additions			124,566.29
Total			$1,071,376.17

Credits:		
Level Annual Payment	$167,000.00	
Distribution of Realized Appreciation	20,510.00	
Disability and Survivor Benefit Refund	36,316.00	
Commuted Reserves for Mrs. Annie H. Jones	4,304.57	
Commuted Reserves for Mrs. Abbie McLeod	10,490.76	
Adjust Reserves for A. T. Noland (Deceased)	33.63	
Total Credits		238,654.96
Unfunded Liability for Claimants as of 12/31/72 (Based on $40.00 Funding Rate)		$ 832,721.21

Stabilization Fund

Balance as of 1/1/72 (Page 44, 1972 Booklet of Reports)		$ 106,125.78
Transfer 1971 Interest to Deposit Account		6,125.78
		$ 100,000.00
Interest @ 6½% to 12/31/72		6,544.91
Balance as of 12/31/72		$ 106,544.91

Trustees Endowment Fund

Balance with General Board as of 1/1/72		$1,359,919.72
In Transit from Conference Treasurer		1,720.81
Balance as of 1/1/72 (Page 45, 1972 Booklet of Reports)		$1,361,640.53
Receipts:		
Pensions Endowment from Ministers	$ 1,602.61	
Lien Deductions from Claimants	1,199.47	
Interest @ 6½% to 12/31/72	84,297.06	
Total Receipts		87,099.14
Total		$1,448,739.67
Transfer 1971 Interest to Deposit Account		78,499.98
Balance as of 12/31/72		$1,370,239.69

(Note: General Board Records show $1,369,040.22 because lien item of $1,199.47 was not transferred from Deposit Account until 1/2/73.)

Permanent Funds
(Superannuate Endowment and Memorial Funds)

	Principal	Interest	Total
Balance as of 1/1/72	$95,055.79	$5,816.32	$100,872.11
Transfer to Deposit Account	----	5,816.32	5,816.32
Balance	$95,055.79	$ ----	$ 95,055.79
Interest @ 6½% to 12/31/72	----	6,241.41	6,241.41
Balance as of 12/31/72	$95,055.79	$6,241.41	$101,297.20
Balances by Funds:			
Superannuate Endowment	$86,484.78	$5,678.65	$ 92,163.43
Ellen W. Doak Memorial Fund	5,000.00	328.30	5,328.30
Mary Kelley Memorial Fund	2,000.00	131.32	2,131.32
Saleof M.E. Church Real Estate	547.50	35.95	583.45
Mrs. E. L. Gayle Memorial Fund	500.00	32.83	532.83
Ministers Memorial Fund	523.51	34.36	557.87
Totals	$95,055.79	$6,241.41	$101,297.20

March 2, 1973. Ray E. Whatley, Treasurer

PAYMENT FROM PASTORAL CHARGES—JANUARY-DECEMBER, 1972

ANDALUSIA DISTRICT

Charge	Conference Claimants
Andalusia, First	$ 4,301.00
Red Level	213.00
West End	616.00
Oak Grove	71.00
Baker	451.00
Dixie	.00
Bermuda: Baggets Chapel	143.00
Belleville	.00
Bermuda	376.00
Owen Chapel	.00
Brewton: Alco	857.00
Pollard	185.00
East Brewton: Cedar Hill	533.00
East Brewton	640.00
Brewton, First	2,872.00
May Creek	45.25
Bolling	81.00
New Home	87.00
Rhodes Chapel	80.00
Castleberry	457.50
Holly Grove	171.00
Center Ridge	177.00
Darlington	103.00
Gaskin	87.00
Otter Creek	83.00
Piney Grove	47.00
Corner Creek	154.00
Lime Springs	158.00
Crestview, First	2,647.00
Douglas Chapel	.00
Dozier: Cameron Chapel	106.00
Dozier	206.00
Gantt	118.00
Searight	67.00
Oakey Streak	51.00
Elba	1,827.00
Ham Chapel	65.00
Evergreen	1,882.00
Evergreen Ct. Brownville	61.00
Hamden Ridge	106.00
Mount Union	.00
Purnell	48.00
Excel	277.00
Mexia	146.00
Woodlawn	36.00
Florala	1,350.00
Frisco City	531.00
Georgiana	1,026.00
Oak Grove	174.00
Georgiana Ct.: Friendship	95.00
New Prospect	32.00
Wesley Chapel	107.00
Hopewell: Christian Home	48.00
Hopewell	118.00
Kinston Ct.: County Line	30.00
Elton	.00
Kinston	285.00
McKenzie: Antioch	49.00
McKenzie	302.00
Vera Cruz	172.00
Welcome	52.00
Monroeville: Franklin	118.00
Monroeville	3,053.00
Mt. Zion East: Bethel	32.00
Mt. Zion East	399.97
Mt. Zion: Chappelle	.00
Mt. Pleasant	91.00
Mt. Zion West	235.00
New Bethel: Friendship	256.00
New Bethel	414.00
Opp First	3,243.00
Opp, Memorial: Liberty	24.00
Memorial	390.00
Repton	50.00
Repton: Hartwood	174.00
Spring Hill	238.00
Wallace	141.00
Rose Hill: Macedonia	185.00
Samson: Piney Grove	177.00
Samson	986.00
Sepulga: Asbury	103.00
Bethel	229.00
Bethlehem	114.00
Concord	39.00
Jenkins Chapel	106.00
Providence	264.00
Uriah: Coley Chapel	252.00
Megargel	185.00
Mineola	197.00
Uriah	442.00
DISTRICT TOTAL	$37,140.72

DEMOPOLIS DISTRICT

Akron	.00
China Grove	21.00
Flatwoods	.00
Havana	242.00
Stewart	242.00
Bashi	194.00
Evans Chapel	213.00
Creel's Chapel	132.00
Butler	1,486.00
Mt. Sterling	101.00
Coatopa: Bellamy	21.50
Belmont	60.00
Brewersville	147.00
Epes	73.00
Whitfield	25.00
Coffeeville: Campbell	30.00
Coffeeville	208.00
Salipta	34.00
Union Chapel	127.00
Demopolis	3,708.00

Eutaw	1,004.00
Forkland	275.00
Lambuth Memorial	.00
Salem	55.00
Gainesville: Emelle	219.96
Gainesville	233.83
Geiger	178.50
Sardis	149.14
Gastonburg	275.00
Magnolia	143.00
Gilbertown	584.00
Toxey	198.00
Pleasant Hill	63.00
Greensboro	2,094.00
Grove Hill	1,626.00
Hebron	77.00
Jackson, First	2,829.00
McCann's Chapel	1,033.00
Union	62.00
Wesley Chapel	154.00
Linden: Jefferson	140.00
Linden	1,497.00
Livingston	1,918.00
Lisman: Bethel	68.00
Christopher Chapel	164.00
Cokes Chapel	.00
Halsell	81.00
Lisman	296.00
Pushmataha	116.00
Ward	61.00
Marion	2,379.00
Moundville	1,500.00
Melvin: Brightwater	172.50
Melvin	456.50
New Lusk	91.00
Mt. Hermon: Liberty	35.00
Mt. Carmel	80.00
Mt. Hermon	306.00
Pleasant Valley	147.00
Ramey's Chapel	105.00
Pine Hill: Arlington	240.00
Kimbrough	96.00
Pine Hill	400.00
Wesley Chapel	239.50
Silas: Aquilla	239.00
Bladen Springs	54.00
Barrytown	42.00
Cullomburg	15.00
Providence	171.00
Silas	249.00
Allen: Allen	142.00
Gainstown	157.00
Bethel	50.00
Gosport	145.00
Perry Chapel	355.00
Walker Springs	153.00
Sweetwater: Camp Ground	261.50
Payne's Chapel	261.50
Sweetwater	527.50
Thomaston: Dayton	76.00
Dixon's Mills	48.00
Half Acre	.00
Myrtlewood	193.00
Old Spring Hill	159.00
Thomaston	399.00
Thomasville	1,562.00
Trintiy: Mt. Sterling	.00
Pelham	61.00
Trinity	348.00
Uniontown: Faunsdale	131.00
Hobson-Bethel	149.00
Uniontown	392.00
Whatley: Bethel	.00
Cane Creek	151.00
Fulton	31.00
Jones Chapel	.00
Liberty	50.00
Lower Peach Tree	94.00
Pleasant Hill	.00
Whatley	.00
York: Chestnut Grove	:00
Cuba	87.00
York	1,118.00
DISTRICT TOTAL	$36,835.93

DOTHAN DISTRICT

Abbeville	1,642.00
Ariton	496.00
Elamville	75.00
Pleasant Ridge	243.00
Ashford	1,145.00
Bethel	615.00
Black: Bethlehem	.00
Black	110.00
Millville	93.00
Red Hill	.00
Coffee Springs	350.00
Center Ridge	75.00
Columbia	540.00
Haleburg	93.50
Mt. Zion	54.75
Cottonwood	745.00
Rocky Creek	265.00
Saint Mary	124.00
Daleville	1,800.00
Winslett's Chapel	135.00
Dothan: Cloverdale	1,597.00
Madrid	107.00
Dothan: Curtis Memorial	1,140.00
Kinsey	147.00
Dothan, First	9,196.00
Highland Park	1,612.00
Malvern	40.00
Dothan: LaFayette St.	3,836.00
Dothan Ct.: Big Creek	256.00
Tabernacle	256.00
Taylor	176.00
Echo: Brown	87.00
Center	294.00
Echo	655.00
Mt. Carmel	35.00
Wesley Chapel	147.00

Enterprise, First	4,175.00
Asbury	.00
Pleasant Ridge	330.00
Enterprise: St. Luke	2,116.00
St. Paul	200.00
Tabernacle	200.00
Geneva, First	2,257.00
Pleasant Ridge	336.00
Providence	378.00
Geneva Westside	1,614.00
Grimes	231.00
Webb	203.00
Hartford, First	2,059.00
Tabernacle	109.00
Hartford Ct.: Oak Grove	33.97
Pond Town	125.00
St. Paul	181.00
Wesley Chapel	75.00
Headland	2,014.00
Newville	.00
Midland City	496.00
Mt. Hebron	152.00
Napier	543.00
New Brockton	165.00
Newton	931.00
Spring Hill	62.00
Ozark, First	3,498.00
Pleasant Hill	902.00
Ozark: Westview Heights	1,157.00
Post Oak	322.00
Pinckard	1,194.00
Piney Grove	282.00
Whitaker	25.00
Poplar Head-Sardis:	
Cedar Grove	154.00
Midway	.00
Poplar Head	226.00
Sardis	.00
Sardis: Enterprise	468.00
Skipperville: Asbury	135.00
Mabson	.00
Magnolia	171.00
Skipperville	50.00
Slocomb, First	1,578.00
Hurricane	446.00
Lee's Chapel	.00
Pleasant Grove	62.00
Sylvan Grove: Blackwoods	.00
Sylvan Grove	299.00
Wesley Chapel	429.00
DISTRICT TOTAL	$58,566.22

MARIANNA DISTRICT

Altha	300.00
Bascom	434.00
Blountstown	1,370.00
Williams Memorial	204.00
Bonifay	1,380.00
Campbellton	214.00
Chipley	453.00
Bruce: Black Creek	117.00
Bruce	204.00
Point Washington	365.00
Red Bay	148.00
Springhill	224.00
Cottondale: Alford	128.40
Cottondale	.00
Cypress	308.00
Grand Ridge	117.00
Shady Grove	265.00
DeFuniak First: Alaqua	152.00
First	2,770.00
Wesley Memorial	50.00
Freeport	264.00
Portland	230.00
Venter's Memorial	210.00
Galilee	.00
Graceville	2,166.00
Greenwood: Bright Prospect	.00
Greenwood	673.00
Honeyville: Highland View	239.00
Honeyville	196.00
Overstreet	.00
Malone: Friendship	61.00
Malone	560.00
Marianna, First	3,417.00
Marianna: Grace	88.00
Kynesville	61.00
Panama City: Callaway	886.00
First	5,461.00
Forest Park	1,120.00
St. Mark	430.00
Hiland Park	469.00
Lynn Haven	656.25
Mexico Beach	208.00
Parker	1,554.00
Saint Andrew	2,305.00
Trinity	1,294.00
Springfield	234.00
Woodlawn	1,072.00
Gulfview	538.00
Ponce de Leon:	
Pleasant Grove	202.00
New Hope	156.00
Ponce de Leon	157.00
Westville	71.00
Port St. Joe	1,884.00
Salem: Bohoma	74.00
Mt. Zion	151.00
Salem	326.00
Sneads	406.00
Vernon: Lakeview	.00
Moss Hill	61.00
New Home	28.00
Vernon	925.00
Wausau: Green Hills	.00
New Home	28.00
Orange Hill	122.00
Rock Hill	.00
Wausau	124.00
White Oak	.00
Wewahitchka	981.00
DISTRICT TOTAL	$39,424.48

MOBILE DISTRICT

Aldersgate	441.00
Bayou la Batre	1,359.00
Calvert	352.00
McIntoch	55.00
Chatom: Chalker Memorial	529.00
Chatom	683.00
Citronelle: Chunchula	206.00
Citronelle	1,146.00
Coden	558.00
Zirlott Road	345.00
Dauphin Island	286.00
Deer Park	124.00
Epworth	123.00
Fruitdale	94.00
Grand Bay	1,425.00
Irvington	600.00
Millry: Barlow	685.00
Millry	345.00
Minerva Memorial	135.00
Mt. Carmel	323.00
Mobile: Ashland Place	2,688.00
Broad Street	268.00
Mobile: Chickasaw	2,519.00
Crawford Chapel	1,425.00
Dauphin Way	12,772.00
Forest Hill	3,224.00
Fulton Heights	2,152.00
Government St.	2,879.00
Grace	35.00
Kingswood	1,799.00
Michigan Avenue	.00
Oakdale	566.00
Pleasant Valley	1,902.00
Saint Francis	2,835.00
Saint John	1,160.00
Saint Mark	3,621.00
South Brookley: Fowl River	310.00
South Brookley	1,841.00
Springhill Ave.	3,276.00
Toulminville	74.00
Wesley Chapel	1,146.00
West Side	1,417.00
Mt. Vernon	759.76
Pine Grove: Ebenezer	404.00
Pine Grove	573.00
Prichard: Eight Mile	1,315.00
Georgetown	242.00
Prichard, First	2,321.00
Creola	536.00
Plateau	551.00
Whistler: Hubbard Mem.	389.00
Whistler	867.00
St. Stephens: Midway	139.00
New Hope	68.00
St. Stephens	236.00
Saraland	874.00
Satsuma	881.00
Sunflower: Bethel	185.00
Sims Chapel	376.00
Sunflower	242.00
Theodore	1,586.00
Wilmer: Tanner Williams	492.00
Wilmer	2,328.00
Mobile-Inner City	207.00
Fred Toland	.00
DISTRICT TOTAL	$73,285.76

MONTGOMERY DISTRICT

Antioch	268.50
Liberty	546.50
Auburn, First	5,046.00
Grace	2,312.00
Eclectic	1,414.00
Fairview	400.00
Hope Hull	1,016.00
La Place: Bradford Chapel	164.00
La Place	184.00
Neal's Chapel	25.00
Lee Ct.: Hopewell	474.00
Morris Chapel	116.00
Pierce Chapel	.00
Loachapoka: Gold Hill	169.00
Loachapoka	202.00
Roxana	77.00
Sardis	244.00
Marvyn Ct.: Marvyn	87.00
Society Hill	182.00
Watoola	165.00
Montgomery: Asbury	1,557.00
Boylston	239.00
Burge Memorial	832.00
Capitol Heights	5,117.00
Chisholm	1,010.00
Dalraida	2,520.00
Dexter Avenue	4,140.00
First	16,260.75
Aldersgate	4,314.00
Frazer Memorial	2,236.00
Normandale	3,221.00
Perry Hill	987.00
St. James	5,368.00
Boylston	239.00
St. Luke	1,577.00
St. Mark	1,828.00
Whitfield Memorial	2,254.00
Notasulga	725.00
Williams Chapel	604.00
Opelika, First	5,426.00
Pepperell	1,006.00
Trinity	4,389.00
United	580.00
Wesley Memorial	1,064.00
Pierce Chapel: Central	97.00
Pierce Chapel	503.00
Union	407.00
Wallsboro	129.00
Pine Grove: Beulah	203.00
Pine Grove	754.00

Salem: Pitts Chapel	106.00
Salem	213.00
Union Grove	193.00
Snowdoun	1,171.00
Tallapoosa: New Prospect	209.00
Pentecost	97.50
Union	94.00
Tallassee: Carrville	813.00
East Tallassee	1,103.00
First	2,110.00
Mulder Memorial	.00
Oak Valley	.00
Titus: Buyck	.00
Carolina	.00
Harmony	.00
Providence	145.00
Titus	280.00
Tuskegee: Armstrong	66.00
Tuskegee	1,741.00
Wetumpka	2,389.00
Woodland	637.96
DISTRICT TOTAL	$93,808.21

PENSACOLA DISTRICT

Aldersgate	1,559.00
Atmore, First	2,498.00
McRae: Lottie	150.00
McRae Street	150.00
Perdido	324.00
Bagdad	300.00
Bay Minette, First	2,455.01
St. Paul	676.00
Byrneville: Annie Jones	102.00
Byrneville	396.00
Fidelis	119.00
Mt. Carmel	450.00
Canoe: Bethel	65.44
Canoe	600.00
Cantonment: Cantonment	354.00
Lathram's Chapel	324.00
Century	.00
McDavid	423.00
Chumuckla	204.12
Pineview	340.00
Cottage Hill: Barrineau Pk.	171.00
Clear Springs	114.00
Cottage Hill	300.00
Daphen	490.00
Elizabeth Chapel	477.00
Fairhope	2,800.00
Farm Hill	509.00
New Hope	.00
Flomaton	1,702.00
Foley	2,100.00
Ft. Walton, First	4,544.00
Destin	330.00
Trinity	1,620.00
Gonzalez	1,791.00
Gulf Breeze	1,683.32
St. Paul	.00
Gulf Shores	261.75
Jay	864.00
Loxley	675.00
Rosinton	596.00
Marlow	644.00
Mary Esther	640.00
Milton: Christ Church	580.00
First	2,075.00
Niceville	2,115.00
Pace: Mae Edwards	360.00
Pace	450.00
Pensacola: Baar St.	303.00
Bellview	406.67
Wesley Chapel	.00
Brentwood	.00
Cokesbury	2,132.00
Ensley	693.00
Ferry Pass	2,425.00
First	7,810.00
Gadsden St.	5,300.00
Myrtle Grove	2,839.00
Pine Forest	1,760.00
Pleasant Grove	.00
Richards Memorial	4,949.00
St. Andrew	232.50
St. Mark	4,626.00
Summit Park	320.00
Warrington	3,410.00
Robertsdale	1,287.00
Shalimar	4,580.00
Spanish Fort	1,143.00
Stapleton	594.00
Stockton Charge	592.50
Summerdale	759.75
DISTRICT TOTAL	$86,180.26

SELMA DISTRICT

Autaugaville	677.00
Ivey Creek	459.00
Beatrice	171.00
Peterman	301.00
Pine Orchard	.00
Brent: McDaniel Memorial	527.00
Pondville	142.00
Sandy Chapel	142.00
Tabernacle	105.000
Wesley Chapel	30.40
Cain's Chapel	995.00
Deatsville	.00
Camden	1,246.00
Canton Bend	87.00
Shelter	59.25
Centreville	937.00
Clanton	.00
Clanton Ct.: Billingsley	8.00
Cedar Grove	.00
Cox Chapel	30.00

Lime Springs	10.00
Mt. Nebo	250.00
Elmore	579.00
Myrick Chapel	.00
Forest Home	474.00
Giddens Chapel	82.80
Liberty	220.00
Monterey	84.00
Pine Flat	112.00
Fort Deposit	1,325.20
Greenville	4,638.00
Government St.	243.00
St. Paul	192.00
Oak Grove	144.50
Heiberger: Bethlehem	182.00
Heiberger	287.50
Mt. Nebo	.00
Lowndesboro: Benton	174.00
Burkville	190.90
Hayneville	153.00
Lowndesboro	163.00
Center Chapel	200.00
Marion Junction	381.00
Orrville	392.00
Millbrook	1,376.00
Pine Apple: Farmville	207.00
Furman	87.00
McWilliams	33.00
Pine Apple	196.00
Hopewell	36.00
Pine Level: Booth	222.00
Pine Level	483.00
Plantersville: Maplesville	218.00
Plantersville	.00
Pleasant Valley	232.00
Prattville: Mt. Zion	100.24
Prattville	4,397.00
Robinson Springs	449.80
Selma: Ala. Ave.	1,260.85
Oak Grove	.00
Church Street	2,882.00
Memorial	1,808.00
Summerfield	87.00
Selma: Union	548.00
West Highland	737.00
Thorsby: Jemison	263.00
Thorsby	316.00
Verbena: Mt. Pisgah	465.00
Pleasant Hill	138.00
Shady Grove	33.00
Verbena	454.00
Walnut Creek: Isabella	.00
Pleasant Grove	.00
Randolph	11.00
Walnut Creek	472.00
Prattville: Trinity	675.00
Alabama Ave.: Burnsville	12.10
DISTRICT TOTAL	$34,623.54

TROY DISTRICT

Alston: Adams Chapel	184.00
Clopton	165.00
Edwin	370.00
Pond Bethel	146.00
Texasville	186.00
Banks	25.00
Hill's Chapel	.00
Murphy's Chapel	35.00
Orion	.00
Brantley	719.00
Brunson's Chapel	146.00
Brundidge	1,671.00
Camp Ground	170.00
Petrey	199.00
Clayton	1,378.00
Street Memorial	82.00
Crawford: Antioch	30.00
Crawford	199.00
Eufaula, First	2,614.00
Epworth	292.00
Washington St.	900.00
Fort Davis	184.00
Hopewell	289.00
Mt. Hilliard	135.00
Glenwood	540.00
Goshen	277.02
Henderson	107.00
Little Oak	103.00
Hurtsboro	1,120.00
LaPine: Bradleyton	92.00
LaPine	270.00
Tabernacle	74.00
Louisville: Clio	466.00
Louisville	720.00
Luverne	1,743.00
Mt. Ida	230.00
Midway: Batesville	38.46
Comer	94.00
Midway	262.00
Spring Hill	97.00
Mt. Carmel: Lamar Mem.	199.52
Mt. Carmel	716.00
Phenix City: Epworth	1,082.00
First	1,739.00
Golden Acres	300.00
Hillside	944.00
Summerville	1,462.00
Trinity	2,226.00
Pike Ct.: Carr's Chapel	.00
Center Ridge	135.00
Spring Hill	109.00
Union Hill	150.00
Pintlala	46.00
Pittsview: Hatchechubbee	386.00
Jernigan	112.00
Pittsview	307.00
Uchee	22.00
Ramer: Pine Level	467.50
Ramer	.00

Rutledge: Live Oak	177.00
Mt. Zion	103.00
Rutledge	209.00
Vernledge	75.00
Sandy Ridge: Bethel	426.50
Sandy Ridge	405.00
Spring Hill	142.00
Seale: Alexandria	165.00
Seale	656.00
Shady Grove: Ansley	75.00
Oak Grove	262.00
Shady Grove	184.00
Smith's	458.67
Mt. Zion	917.33
Troy, First	3,250.00
Park Street	757.00
Union Springs: Aberfoil	.00
Carr's Chapel	.00
Fitzpatrick	.00
Perote	.00
Pleasant Hill	.00
Union Springs	622.00
White Oak: Liberty	114.90
Rocky Mount	225.00
White Oak	296.00
Williams: Chestnut Grove	130.00
Friendship	.00
Tennille	79.00
Williams Chapel	150.00
DISTRICT TOAL	$36,634.90

PENSION AND BENEFIT PAYMENTS TO CONFERENCE BENEFICIARIES

For Calendar Year 1972

Service years and payment amounts relate only to service in this Annual Conference but do include approved supply or lay pastor service credits as well as ministerial service. See Division III of Journal for breakdown of ministerial and lay pastor services as well as years of service in other conferences. Amounts under "Funded through MRPF" are payments provided through reserve funding, based on a $40.00 funding rate for ministers and lay pastors and $28.00 funding rate for widows, and are not paid directly from conference funds. "Current Income Payments" are additional amounts required to build up total pension to the amount due based on the applicable rates, to provide unfunded disability and children's benefits, and special appropriations as shown. These amounts were paid directly from conference funds and so are reflected in the financial statement. Housing deductions are based on all years served as ministers under appointment and all years of supply service with pension credit.

* Beneficiaries with housing deductions for only a portion of their total payment period reported.

RETIRED MINISTERIAL MEMBERS—THIS CONFERENCE

Pension Rate: $69 per Service Year

Names and Addresses	Service Years	Funded Through MRPF	Current Income Payments	Housing Deductions	Total
Atkinson, W. B., 953 N. Main St., Crestview, Fla. 32536	37½	$ 1,500.00	$ 1,087.56	$	$ 2,587.56
Includes $697.56 deduction for indebtedness.					
Avinger, C. E., Greenwood, Fla. 32443	40½	1,620.00	1,174.56		2,794.56
Bailey, W. R., 201 Brandywine Rd., Pensacola, Fla. 32507	11	440.16	319.08		759.24
Baker, S. M., P.O. Box 775, Andalusia, Ala. 36420	46	1,840.08	1,334.04		3,174.12
Baldwin, M. S., Box 362, Vernon, Fla. 32462	11½	460.08	333.60		793.68
*Barnes, W. G., P.O. Box 115, Bellville, Ga. 30414	32½	1,300.08	942.60	27.39	2,215.29
Brown, E. H., Route 1, Millry, Ala. 36558	34½	1,380.00	1,000.56		2,380.56
Bullington, J. R. (A.M.), P.O. Box 57, Midland City, Ala. 36350	19	760.08	551.04		1,311.12
Calhoun, W .F., 3365 Le Bron Ave., Montgomery, Ala. 36106	45½	1,820.16	1,319.52		3,139.68
Calhoun, W. O., P.O. Box 715, Grove Hill, Ala. 36451	39	1,560.12	1,131.00		2,691.12
Cantrell, G. P., Rocky Face, Ga. 30740	27½	1,100.04	797.52		1,987.56
*Carlton, A. B., Wesley Manor, Dothan, Ala. 36301	40¼	1,610.04	1,167.24	211.40	2,565.88
Chandler, C. H. (A.M.), Choctaw, Ala. 36905	8	320.04	232.08		552.12

Names and Addresses	Service Years	Funded Through MRPF	Current Income Payments	Housing Deductions	Total
Childs, E. A., 311 Duklin St., Greenville, Ala. 36037	51½	2,060.04	1,493.52		3,553.56
Childs, H. P., 511 S. 6th St., Chipley, Fla. 32428	33½	1,340.04	971.52		2,311.56
Clausen, A. B., Box 524, Bay Minette, Ala. 36507	38½	1,540.08	1,116.60	346.68	2,310.00
Conner, H. M. (A.M.), 3125 E. Fifth St., Panama City, Fla. 32401	16¼	379.19	275.96		654.15
Dinkins, J. A. (A.M.), Route 3, Box 237, Bonfiay, Fla. 32425	5	200.04	145.08		345.12
Ellisor, J. T., 3585 Gatewood Dr., Pensacola, Fla. 32504	41½	1,660.08	1,203.60	373.68	2,490.00
Ford, M. G., Box 996, Livingston, Ala. 35470 (Includes $181.30 indebtedness deduction.)	31½	735.00	532.91		1,267.91
Frazer, G. S., 637 Cloverdale, Montgomery, Ala. 36106	23	920.04	667.08		1,587.12
Garner, C. C., R.F.D., Stockton, Ala. 36579	43	1,720.08	1,247.04		2,967.12
Gilmer, L. S., 1225 E. Blount St., Pensacola, Fla. 32503	44½	1,780.08	1,290.60	400.68	2,670.00
Golden, G. B., Box 182, Plantersville, Ala. 36758	26½	1,060.08	768.60		1,828.68
Grissett, A. D. (A.M.), 1261 Eve St., Mobile, Ala. 36603 (Includes $44.00 indebtedness deduction.)	7	163.38	118.44		281.82
Harbour, C. B. (Died 3/31/72—Pension 1/1/72 to 3/31/72)	10	100.02	72.51		172.53
Harris, T. S., Midland City, Ala. 36350	42½	1,700.04	1,232.52		2,932.56
Headley, L. B., P.O. Box 69, Frisco City, Ala. 36445	36½	1,460.04	1,058.52		2,518.56
Heaton, M. L., 2059 Miller St., Montgomery, Ala. 36107	22	440.04	319.02	99.06	660.00
Helms, J. R., 903 Post Oak Drive, Dothan, Ala. 36301	41½	1,660.08	1,203.60		2,863.68
Herndon, V. C., 1455 Druid Dr., Mobile, Ala. 36618	30	1,200.00	870.00	402.72	1,667.28
Holman, E. M., Rt. 1, Box 216-C, Midway, Ga. 31320	29	1,160.04	841.08		2,001.12
Howell, E. G., Box 142, Bascom, Fla. 32423	24½	980.16	710.52		1,690.68
Hudgens, S. E., 505 S. 11th St., DeFuniak Springs, Fla. 32433	29½	1,180.08	855.60	265.68	1,770.00
Hughen, G. O., P.O. Box 365, Prattville, Ala. 36067	37½	1,500.00	1,087.56	337.56	2,250.00
Hughes, W. J., Sr., 2205 N. 13th Ave., Pensacola, Fla. 32503	35	700.02	507.54	157.56	1,050.00
Jernigan, Carnie (A.M.), Route 1, Box 89, Garland, Ala. 36448 (Includes $84.00 indebtedness deduction.)	12	480.00	348.00		828.00
Johnson, J. M., 1205 Edgewood Dr., Dothan, Ala. 36301	34½	1,380.12	1,000.56		2,380.68
Jones, R. K., 2700 Summerville Rd., Phenix City, Ala. 36867	37½	1,500.00	1,087.56		2,587.56
Jones, Ray M., 2888 Norgate Lane, Decatur, Ga. 30034	11	440.04	319.08		759.12
Jordan, Parks W. (Pension for June-July. Died 7/6/72.)	26¼	175.00	126.88		301.88
Kerlin, G. W., 212 Cone Dr., Selma, Ala. 36701	43½	1,740.00	1,261.56		3,001.56
King, G. L., 4052 N. Wesley Lane, Mobile, Ala. 36609	40½	1,620.00	1,174.56	364.56	2,530.00
*Lawrence, R. I., 200 W. Wilding Rd., Montgomery, Ala. 36111	43	1,720.08	1,247.04	32.06	2,934.86

Marietta, Don E., 3551 N. Georgetown, Montgomery, Ala. 36109	40½	1,620.00	1,174.56		2,794.56
Martin, U. L., P.O. Box 244, Camden, Ala. 36726	36½	1,460.04	1,058.52		2,518.56
McCrory, O. M. (A.M.), Rt. 2, Box 25-A, Atmore, Ala. 36502 (Includes $126.70 indebtedness deduction.)	13½	315.00	228.41		543.41
McKinney, J. M., 202 Airport Rd., Dothan, Ala. 36301	43½	1,740.12	1,261.56		3,001.68
McLeod, N. B., 1515 E. Fairview, Montgomery, Ala. 36104	48½	1,940.04	1,406.52		3,346.56
Middlebrooks, A. E., 3423 Cloverdale Rd., Montgomery, Ala. 36111	24	960.12	696.00	366.84	1,289.28
Moseley, F. S., 107 Eutaw St., Eutaw, Fla. 35462	30½	1,220.04	884.52	274.56	1,830.00
Paul, Elza B., 3535 N. Ashton Woods Dr., N.E., Atlanta, Ga. 30319	45	1,800.12	1,305.00		3,105.12
Pearson, D. M. (Died 3/8/72. Pension for 1/1/72 to 3/31/72)	37¾	377.52	273.69	84.96	566.25
Phillips, W. O., 2044 Tullis Dr., Montgomery, Ala. 36111	37	1,480.08	1,073.04	382.56	2,170.56
Redmond, John A., P.O. Box 369, Big Pine Key, Fla. 33043	4	160.08	116.04		276.12
Seibert, C. H., 802 Port Dale Rd., Greenville, Ala. 36037	33½	1,340.04	971.52	301.56	2,010.00
Shafer, A. E., 101 Second St., Chickasaw, Ala. 36611	45½	1,820.04	1,319.52		3,139.56
Shirah, A. M., Rt. 2, Box 51, Dothan, Ala. 36301	28½	1,140.12	826.56		1,966.68
Simpson, W. C., 4109 Seabreeze Rd., Mobile, Ala. 36609	18	720.12	522.00		1,242.12
Spivey, D. M. (A.M.), Rt. 1, Skipperville, Ala. 36374 (Includes $216.00 indebtedness deduction.)	26½	1,060.08	768.60		1,828.68
Spivey, W. M., Frisco City, Ala. 36445	17	680.16	493.08		1,173.24
Tanton, A. B., Uniontown, Ala. 36786	39	1,560.00	1,131.00		2,691.00
Tate, J. E., 171 Burton St., Auburn, Ala. 36830	48¼	1,930.08	1,399.32	434.40	2,895.00
Thomas, A. G., P.O. Box 445, Cottonwood, Ala. 36320	33½	1,340.16	971.52		2,311.68
Tyndal, C. M., 3121 Dolly Ridge Dr., Birmingram, Ala. 35243	6¾	270.00	195.84		465.84
Vanlandingham, A. H., Route F, Box 99, Evergreen, Ala. 36401	43¾	1,750.08	1,268.76		3,018.84
Vanlandingham, O. H., 1221 E. Bobo St., Pensacola, Fla. 32503	26	1,040.04	754.08	330.84	1,463.28
Vickers, J. C., 214 Third Ave., Atmore, Ala. 36502	37½	1,500.12	1,087.56		2,587.68
Williams, Carl H., 924-10th Ave., Tuscaloosa, Ala. 35401	11½	460.08	333.60		793.68
Williams, O. D., Route E (Belleville), Evergreen, Ala. 36401	38½	1,540.08	1,116.60		2,656.68
Total Pensions	2,155¼	$81,629.13	$59,181.48	$5,194.95	$135,615.66

Special Appropriations:

Baldwin, M. Shofner	$ 199.92	$ 199.92
Jones, Ray M.	300.00	300.00
Total Appropriations	$ 499.92	$ 499.92

RETIRED MINISTERIAL MEMBERS—OTHER CONFERENCES

Pension Rate: $69 Per Service Year

Names and Addresses	Present Conference	Service Years	Funded Through MRPF	Current Income Payments	Housing Deductions	Total
Badgley, R. J., 1811 Inyo St., Bakersfield, Cal. 93305	Cal.-Nev.	2	$ 80.04	$ 58.08		$ 138.12
Brasher, J. H., Rural Rt. 2, Attalla, Ala. 35954	East. Pa.	4¼	170.04	123.24		293.28
Bryant, W. E., 465 S. Highland Ave., Apopka, Fla. 32703	Fla.	14	560.04	406.08		966.12
Cates, Paul E., Fulton, Ky. 42041	Memphis	1	40.08	29.04		69.12
Davidson, A. B., 301 Westover Dr., Birmingham, Ala. 35209	N. Ala.	13	520.08	377.04		897.12
Floyd, H. E., Sr., 5710 Berry Creek Dr., Houston, Tex. 77017	Tex.	9	360.12	261.00		621.12
Foote, Gaston, 3501 Bellaire Dr., No., Ft. Worth, Tex. 76109	C. Tex.	4	93.38	67.69		161.07
Howell, E. A., 500 Cary St., Evergreen, Ala. 36401	Balt.	14	560.04	406.08		966.12
Jones, R. A., 1118 Mt. Olive Ave., Gardendale, Ala. 35071	No. Ala.	2¼	90.00	65.28		155.28
Lantrip, W. M., Rt. 1, Shenandoah Dr., Brentwood, Tenn. 37027	Tenn.	3	120.00	87.00		207.00
McGowan, G. B., 309 Shades Crest Rd., Birmingham, Ala. 35226	No. Ala.	3	120.00	87.00		207.00
Porter, H. C., Wood Manor Apts., Apt. A, Tuscaloosa, Ala. 35401	W. Va.	4	160.08	116.04		276.12
Screws, H. A., Jr., 3730 Cody Rd., Columbus, Ga. 31907	N. Ala.	8	320.16	232.08		552.24
Total Pensions		81½	$ 3,194.06	$ 2,315.65		$ 5,509.71

WIDOWS OF MINISTERS—THIS CONFERENCE

Benefit Rate: $48.30 Per Service Year

Names and Addresses	Service Years	Funded Through MRPF	Current Income Payments	Housing Deductions	Total
Adkins, Mrs. A. Carl, 2262 Du Broca, Mobile, Ala. 36607	26½	$ 742.08	$ 537.96	$	$ 1,280.04
Barnett, Mrs. A. E., 1849 Clairmont Rd., Decatur, Ga. 30033	22	616.08	446.64		1,062.72
Bass, Mrs. H. C., P.O. Box 785, Brandon, Fla. 33511	29½	826.08	598.92		1,425.00
Bilbro, Mrs. J. F., Evergreen, Ala. 36401	42½	1,190.04	862.80	299.28	1,753.56
Casady, Mrs. T. C. (Died 3/15/72. Pension 1/1/72-3/31/72)	42½	297.51	215.70		513.21

*Chalker, Mrs. T. P., 130 McRainey Loop, Andalusia, Ala. 36420	35½	994.08	720.72	93.25	1,621.55
Chappelle, Mrs. L. H. S., Box 734, Fairhope, Ala. 36532	42½	1,190.04	862.80		2,052.84
Cochran, Mrs. R. P., % J. D. Northcutt, Box 118, Haleyville, Ala. 35565	39	1,092.00	791.76		1,883.76
Cox, Mrs. W. M., 1235 Briarwood Dr., Atlanta, Ga. 30306	51	1,428.00	1,035.36		2,463.36
Crew, Mrs. J. A., 2960 McQueen St., Montgomery, Ala. 36107	39½	1,106.04	801.84		1,907.88
Daniel, Mrs. W. F., 1141 Gaddis Ave., Prattville, Ala. 36067	32½	910.08	659.76	204.84	1,365.00
Ellis, Mrs. H. M., 536 Sherwood Dr., Auburn, Ala. 36830	11¼	315.00	228.48		543.48
Fickling, Mrs. L. T., 529-16th St., Mississippi City, Miss. 39562	8¾	245.04	177.72		422.76
Forester, Mrs. C. S., 125 Kelly Lane, Montgomery, Ala. 36105	15	420.00	304.56		724.56
Gilmer, Mrs. Elva, 1225 E. Blount, Apt. 3, Pensacola, Fla. 32503 (As widow of L. A. Thornburg.)	10	280.08	203.04	63.12	420.00
Glenn, Mrs. B. C., P.O. Box 159, Troy, Ala. 36081	37¾	1,057.08	766.32		1,823.40
Goodman, Mrs. O. J. (Died 2/8/72. Pension 1/1/72-2/29/72)	34¼	159.84	115.88	35.96	239.76
Green, Mrs. L. B. (Died 4/10/72. Pension 1/1/72-4/30/72)	41¾	389.68	282.52		672.20
Guice, Mrs. W. S., 303 Daleville Ave., Enterprise, Ala. 36330	46½	1,302.00	944.04		2,246.04
Halsted, Mrs. W. W., P.O. Box 144, Graceville, Fla. 32440	31	868.08	629.40		1,497.48
Harbour, Mrs. C. B., 737 S. Florida, Lakeland, Fla. 33801	10	210.06	152.28		362.34
Haskew, Mrs. D. W., 5020 Montrose Blvd., Houston, Tex. 77066 (Pension Relinquished.)	10				
Haskew, Mrs. R. J., Route 1, Box 39, Lower Peach Tree, Ala. 36751	10	280.08	203.04		483.12
Hastings, Mrs. F. G., 3425 Cloverdale Rd., Montgomery, Ala.	43½	1,218.00	883.08	274.08	1,827.00
*Hightower, Mrs. J. W., Route 1, Box 57, Millbrook, Ala. 36054	23	644.04	466.92	108.72	1,002.24
Hill, Mrs. T. L., Fairhaven, 1424 Montclair Rd., Birmingham, Ala. 35210	31¼	875.04	634.44		1,509.48
Holloway, Mrs. J. H., 507 First Ave., Opelika, Ala. 36801	18	504.00	365.40		869.40
Hosey, Mrs. Fred L., % Mrs. Lou Patterson, 1104-7th Ave. No., Clanton, Ala. 35045	10	280.08	203.04		483.12
Hughen, Mrs. B. I., Apt. B, 1936 Yancey Ave., Montgomery	42½	1,190.16	862.80	267.96	1,785.00
Hyland, Mrs. J. H., Route 2, Deatsville, Ala. 36022 (Minimum Benefit—MRPF)	6¾	899.76	137.04		1,036.80
James, Mrs. John C., 2023 Le Bron Ave., Montgomery, Ala. 36106	36	1,008.00	730.80		1,738.80
Jones, Mrs. G. W., % W. C. Knight, 1504 Greenlawn Dr., Mobile, Ala. 36605	22½	630.00	456.84		1,086.84
Jones, Mrs. S. R., 1309 Tacoma St., Dothan, Ala. 36301	37½	1,050.12	761.28		1,811.40
Jordan, Mrs. P. W., 1713 Gloria St., Asbury Pk., Phenix City, Ala. 36867	26¼	306.25	222.05		528.30
Judkins, Mrs. R. W., 8 Jacquelyn Ct., Pensacola, Fla. 32505	37½	1,050.12	761.28	236.40	1,575.00
Kersh, Mrs. J. D., 29 Arden Rd., Montgomery, Ala. 36109	50	1,400.04	1,015.08		2,415.12
Langston, Mrs. O. D. % Ben S. Burton, P.O. Box 1498, Leesburg, Fla. 32748	21¾	609.00	441.60		1,050.60

Names and Addresses	Present Conference	Service Years	Funded Through MRPF	Current Income Payments	Housing Deductions	Total
Lee, Mrs. A. C., 246 A. S. Sage Ave., Mobile, Ala. 36606		35½	994.08	720.72	223.80	1,491.00
Liddell, Mrs. C. B., 602 Glenmore Rd., Montgomery, Ala. 36107 (Including $300.00 indebtedness deduction.)		26¾	749.04	543.12		1,292.16
Lloyd, Mrs. G. E., 556 Heard Ave., Auburn, Ala. 36830		14	392.04	284.28	88.20	588.12
Lumpkin, Mrs. A. L., 423 Wilson Ave., S.W., Thomasville, Ala. 36784		10	280.08	203.04		483.12
Lynch, Mrs. P. A., 201 Clayton St., Brundidge, Ala. 36010		32½	910.08	659.76		1,569.84
Mabrey, Mrs. S. F., Route 2, Jemison, Ala. 35085		10	280.08	203.04		483.12
McGehee, Mrs. R. B., 517 Sanders St., Auburn, Ala. 36830		12¾	357.00	258.84		615.84
McLeod, Mrs. J. F., 1540 College Ct., Montgomery, Ala. 36106		46½	1,302.00	944.04	293.04	1,953.00
McLeod, Mrs. J. F., Jr. (Pension 1/1/72-10/31/72) (Married Robert J. Haskew, Jr. 10/5/72)		22½	525.00	380.70	118.20	787.50
McNeal, Mrs. D. H., 951 Burgess Rd., Pensacola, Fla. 32504		45½	1,274.04	923.64		2,197.68
Mills, Mrs. R. J. (Died 6/27/72. Pension 1/1/72-6/30/72)		40¾	570.54	413.64		984.18
Moore, Mrs. A. H., % Dr. Ted Mercer, Bryan College, Dayton, Tenn. 37321		5	140.04	101.52	68.88	172.68
Myrick, Mrs. H. H., Route 1, Century, Fla. 32535		20	560.04	406.08		966.12
Noland, Mrs. A. T., 64 Bishop Lane, Walnut Creek, Cal. 94596		4	112.08	81.24		193.32
Northcutt, Mrs. C. W., % Nell Thornton, 2620 Ashlawn Dr., Montgomery, Ala. 36111		40	1,120.08	812.04		1,932.12
Rasco, Mrs. Ordice, 310 Lazenby Ave., Monroeville, Ala. 36460		12	336.00	243.60	75.60	504.00
Roberts, Mrs. C. P., 1225 Blunt St., Pensacola, Fla. 32503		32¾	917.04	664.92	206.40	1,375.56
Roberts, Mrs. J. P., Newton, Ala. 36352		10	280.08	203.04		483.12
Smilie, Mrs. J. J., 103 W. Fourth St., Bay Minette, Ala. 36507		32½	910.08	659.76	204.84	1,365.00
Sproles, Mrs. W. M., P.O. Box 34, Phenix City, Ala. 36867		22¾	637.08	461.88		1,098.96
Tate, Mrs. H. L., 2165 Meadow Lane, Montgomery, Ala. 36106		48	1,344.12	974.40	302.52	2,016.00
Truett, Mrs. J. M., 1412-15th St., Columbus, Ga. 31901		32¼	903.00	654.72		1,557.72
Tubb, Mrs. L. W., 209 Broad St., Headland, Ala. 36345		37¾	1,057.08	766.32	237.96	1,585.44
Vickers, Mrs. G. G., 1415 Kelvingway Dr., Wharton, Tex. 77488		32½	910.08	659.76		1,569.84
Welch, Mrs. O. S. (Died 2/22/72. Pension 1/1/72-2/29/72)		43	200.68	145.50		346.18
White, Mrs. J. L., 1225 E. Blount St., Pensacola, Fla. 32503		28	784.08	568.44	176.52	1,176.00
Whitsett, Mrs. J. A., Newton, Ala. 36352		10	280.08	203.04		483.12
Wilkerson, Mrs. C. C., 2175 Old Shell Rd., Mobile, Ala. 36607		34½	966.00	700.44		1,666.44
Williams, Mrs. M. G., 522 S. 3rd St., Chipley, Fla. 32428		12	336.00	243.60		579.60
Wilson, Mrs. C. B., 246 B S. Sage Ave., Mobile, Ala. 36606		17½	490.08	355.32	110.40	735.00
Total Benefits		1,847	$47,501.28	$33,923.63	$3,689.97	$ 77,734.94

Special Appropriations:		
Gilmer, Mrs. Elva	$ 189.00	$ 189.00
Haskew, Mrs. Robert J.	1,617.96	1,617.96
Hosey, Mrs. Fred L.	108.60	108.60
Lloyd, Mrs. Griffin E.	283.44	283.44
Lowery, Mrs. Ella M., 2845 McClellan Blvd., Anniston, Ala. 36201	1,714.68	1,714.68
Lumpkin, Mrs. A. L.	748.56	748.56
Roberts, Mrs. J. P.	579.48	579.48
Whitsett, Mrs. John A.	724.44	724.44
Total Appropriations	$ 5,966.16	$ 5,966.16

WIDOWS OF MINISTERS—OTHER CONFERENCES

Benefit Rate: $48.30 Per Service Year

Callan, Mrs. J. A., 1007 Hickory, Duncan, Okla. 73533	Okla.	5	$ 140.04	$ 101.52	$ 241.56
Cartwright, Mrs. J. L., Box 162, Grand Rivers, Ky. 42045	Louis.	2	56.04	40.68	96.72
Cowan, Mrs. H. G., 70 E. 55th St., Hialeah, Fla. 33012	Fla.	6¾	189.00	137.04	326.04
Cowart, Mrs. W. C., 3413 Misty Valley, Decatur, Ga. 30032	No. Ga.	20½	574.08	416.16	990.24
Jones, Mrs. D. Lee, Rt. 6, Box 2074, Lakeland, Fla. 33801	Fla.	1	28.08	20.40	48.48
Lynch, Mrs. A. H., Rt. 4, Box 234, Sylacauga, Ala. 35150	No. Ala.	1¼	35.04	25.44	60.48
Mackay, Mrs. E. G., Wesley Woods—1825 Clifton Rd., N.E., Atlanta, Ga. 30329	No. Ga.	3	84.00	60.96	144.96
Martin, Mrs. John C., 913 Barnisdale Circ., Birmingham, Ala. 35235	Yellow.	17	476.04	345.12	821.16
Paul, Mrs. M. O., 611 S. Colorado, Jackson, Mo. 63755	Mo. East	1	28.08	20.40	48.48
Pierce, Mrs. W. V., 3317 Grove Ave., Richmond, Va. 23221	Holston	16¾	469.08	340.08	809.16
Pooley, Mrs. John, R.F.D. 2, Attalla, Ala. 35954	Iowa	5¾	161.04	116.76	277.80
Register, Mrs. D. Y., 1913 Hinckley Rd., Orlando, Fla. 32808	No. Ala.	26	728.04	527.88	1,255.92
Richards, Mrs. J. J., 401 Albay, Stuart, Fla. 33404	Fla.	5	140.04	101.52	241.56
Rooks, Mrs. Enoch, 1618 N.W. 4th Ave., Gainesville, Fla.	Fla.	18	504.00	365.40	869.40
Rushing, Mrs. K. K., Newton, Texas 75966	Texas	3	84.00	60.96	144.96
Smith, Mrs. B. Guy, 1424 Montclair Rd., Birmingham, Ala. 35210	No. Ala.	6	168.00	121.80	289.80
Total Benefits		138	$ 3,864.60	$ 2,802.12	$ 6,666.72

RETIRED LAY PASTORS

Pension Rate: $69 Per Service Year

Allman, H. C., Box 13161, Eight Mile, Ala. 36613	16¾	$ 670.08	$ 485.76	$ 1,155.84
Cullifer, J. A. (Fla. Conf. Died 8/10/72. Pension to 8/31/72)	5	133.36	96.72	230.08
Greenwood, T. R., Star Route, Geraldine, Ala. 35974	20¾	830.04	601.80	1,431.84
Guy, D. N., P.O. Box 414, Marianna, Fla. 32446	16½	660.00	478.56	1,138.56
McDurmont, C. H., 1809 W. Garden St., Pensacola, Fla. 32501	7½	300.00	217.56	517.56
Total Pensions	66½	$ 2,593.48	$ 1,880.40	$ 4,473.88

WIDOWS OF LAY PASTORS

Benefit Rate: $48.30 Per Service Year

Armour, Mrs. S. D., 5828 Three Notch Rd., Mobile, Ala. 36619	8¼	$ 231.00	$ 167.52	$ 398.52
Daughtry, Mrs. G. E., P.O. Box 128, Tuskegee, Ala. 36083	13	364.08	264.00	628.08
Jones, Mrs. Annie H., 1630 W. 9 Mile Rd., Pensacola, Fla. 32504 (As widow of H. E. Housman. Pension reinstated 7/1/72)	10	140.04	84.00	224.04
Joyner, Mrs. J. E., P.O. Drawer A, Slocomb, Ala. 36375	15½	434.04	314.64	748.68
Marley, Mrs. J. W., Newton, Ala. 36352	19¾	553.08	400.92	954.00
Murphy, Mrs. O. M., Wesley Manor, P.O. Box 1886, Dothan, Ala. 36301	22	616.08	446.64	1,062.72
Norton, Mrs. P. W., Rt. 1, Century, Fla. 32535	13¾	385.08	279.12	664.20
Simmons, Mrs. Ray L., 4315 Wares Ferry Rd., Montgomery, Ala. 36109	10	280.08	203.04	483.12
Spivey, Mrs. J. B., Rt. 1, Box 96, Crestview, Fla. 32536	27	756.00	548.16	1,304.16
York, Mrs. C. O., Rt. 1, Chancellor, Ala. 36316	10½	546.00	395.88	941.88
Total Benefits	158¾	$ 4,305.48	$ 3,103.92	$ 7,409.40
Special Appropriates: Armour, Mrs. S. D.			$ 84.48	$ 84.48

DISABLED MINISTERS AND LAY PASTORS

Names and Addresses	Service Years to 7/1/72	MRPF Benefits	Current Income Payments	Housing Deductions	Benefits Total
Anthony, Paul M.	14½	$	$ 966.06	$	$ 966.06
Bean, Charles Frederick (1/1/72—6/30/72)	6	1,152.00			1,152.00
Beasley, Athal F., 3732 Honeysuckle, Montgomery, Ala. 36109	13		862.50		862.50

Bradley, Edmond O., 15 Dogwood Circle, Mobile, Ala. 36608	22½		1,518.06		1,518.06
Bradley, Selman D., Rt. 1, Box 190, Gulf Breeze, Fla. 32561	38½	1,549.73			1,549.73
Britt, Albert C., 1408 Sanoma Ct., Rt. 7, Milton, Fla. 32570	35¾	2,466.84			2,466.84
Brown, Oliver C. III, 1620 Delia Dr., Decatur, Ga. 30033	11½	462.98			462.98
Corbitt, C. A. (To 6/30/72), Rt. 3, Box 210, Jay, Fla. 32565	33½	1,152.00			1,152.00
Heaton, M. L. (To 6/30/72), 2059 Miller St., Montgomery, Ala. 36107	22	1,152.00			1,152.00
Hughes, W. J., Jr., 2205 N. 13th Ave., Pensacola, Fla. 32503	10		690.00	90.00	600.00
Hughes, W. J., Sr., (To 6/30/72), 2205 N. 13th Ave., Pensacola, Fla. 32503	35		1,173.00	153.00	1,020.00
Jordan, Coyt H., Jr., 2021 Tullis Dr., Montgomery, Ala. 36111	20	2,304.00			2,304.00
Moates, Grady E., Star Rt., Box 535, Tallahassee, Fla. 32304	8¾		603.84		603.84
Sell, O. M., 3707 Bridlewood Dr., Montgomery, Ala. 36111	36¾		2,501.34	326.34	2,175.00
Shell, M. P., 201 E. Clendinin St., Abbeville, Ala. 36310	11¼		741.78		741.78
Syfrett, C. S. (L.P.), 4630 E. 3rd St., Panama City, Fla. 32401	10		690.00		690.00
Total Disability Benefits	329	$10,239.55	$ 9,746.58	$ 569.34	$ 19,416.79
Special Appropriations:					
Anthony, Paul M.			$ 691.20		$ 691.20
Beasley, Athal F.			241.50		241.50
Bradley, Edmund O.			379.50		379.50
Hughes, William Jennings, Jr.			660.00		660.00
Hughes, William J., Sr.			16.80		16.80
Moates, Grady E.			512.16		512.16
Shell, Merlin P.			517.50		517.50
Syfrett, Charles S.			158.04		158.04
Total Appropriations			$ 3,176.70		$ 3,176.70

CHILDREN OF DECEASED MINISTERS

Benefit Rate: $17.25

Lisenby, Michael J. (Benefits 1/1/72-8/31/72 Only)	17	$	$ 195.52	$	$ 195.52
Lisenby, Philip N., P.O. Box 309, Brent, Ala. 35394	17		293.28		293.28
Lloyd, Kathleen, 556 Heard Ave., Auburn, Ala. 36830	22¾		392.52		392.52
Lloyd, Lenore, 556 Heard Ave., Auburn, Ala. 36830	22¾		392.52		392.52
McLeod, Glenn, 107 East Mill St., Hartford, Ala. 36344	22½		388.20		388.20
Paul, Virginia, 611 S. Colorado, Jackson, Mo. 63755 (Child of Missouri East Deceased Minister)	1		17.40		17.40
Total Benefits	103		$ 1,679.44		$ 1,679.44

Names and Addresses	Service Years to 7/1/72	MRPF Benefits	Current Income Payments	Housing Deductions	Benefits Total
Special Appropriations:					
Lisenby, Michael J.			$ 265.28		$ 265.28
Lisenby, Philip N.			52.32		52.32
Lloyd, Kathleen			298.68		298.68
McLeod, Glenn			303.00		303.00
Total Appropriations			$ 919.28		$ 919.28

CONFERENCE HOMES FOR CLAIMANTS

Location	Occupant	Value	Indebtedness
Andalusia District:			
Andalusia	Mrs. Tom Chalker	$ 13,000.00	
Evergreen	Mrs. S. F. Bilbro	13,000.00	
Monroeville	Rented	12,000.00	
Monroeville	Mrs. Ordice Rasco	10,000.00	
Opp	Vacant	12,000.00	
Demopolis District:			
Eutaw	Rev. & Mrs. F. S. Moseley	14,000.00	
Greensboro	Rented	12,000.00	
Dothan District:			
Headland	Mrs. L. W. Tubb	10,500.00	
Marianna District:			
DeFuniak Springs	Rev. & Mrs. Sam Hudgens	10,500.00	
Mobile District:			
1455 Druid Drive	Rev. V. C. Herndon	13,500.00	6,930.87
246 Sage Ave.	Mrs. A. C. Lee	20,000.00	
246 Sage Ave.	Mrs. C. B. Wilson		
5046 Wesley Lane	Rev. & Mrs. Gerald King	14,500.00	
Montgomery District:			
Auburn			
Sheldon Woods	Rented	20,000.00	11,634.13
171 Burton	Rev. & Mrs. J. E. Tate	15,000.00	
Heard Ave.	Mrs. G. E. Lloyd	16,000.00	
Opelika			
607 Lankford	Rented	9,000.00	
Montgomery			
3349 Audubon	Rev. & Mrs. Karl Campbell	11,500.00	
443 Clanton	Vacant	8,500.00	
449 Clanton	Vacant	10,000.00	
3425 Cloverdale			
Apt. A	Mrs. G. F. Hastings	25,000.00	
Apt. B	Rev. & Mrs. A. E. Middlebrooks		
608 Cloverhill Dr.	Vacant	12,000.00	5,184.62
1540 College Court	Mrs. J. F. McLeod	12,000.00	
2165 Meadowlane	Mrs. H. L. Tate	16,000.00	4,353.42
700 Terrace	Betty Pope	16,000.00	
2021 Tullis	Rev. & Mrs. Coyt Jordan	11,000.00	1,477.91
2044 Tullis	Rev. & Mrs. W. O. Phillips	11,000.00	
1936 Yancy, Apt. 1	Mrs. B. I. Hughen	15,000.00	
1936 Yancy, Apt. 2	Rented		
2059 Miller	Rev. & Mrs. M. L. Heaton	10,000.00	
3701 Bridlewood	Rev. & Mrs. O. M. Sell	21,000.00	5,971.15
Pensacola District:			
1225 Blount, Apt. 1	Mrs. J. L. White	35,500.00	
Apt. 2	Mrs. C. P. Roberts		
Apt. 3	Rev. & Mrs. J. S. Gilmer		
Apt. 4	Rev. & Mrs. Al Norris		
1221 Bobe St.	Rev. & Mrs. O. H. Vanlandingham	21,500.00	1,053.04

2585 Gatewood Dr.	Rev. & Mrs. W. J. Hughes		
	Rev. & Mrs. Thad Ellisor	21,000.00	
8 Jacquelyn Way	Mrs. R. W. Judkins	8,000.00	
Bay Minette	Mrs. J. J. Smiley	9,000.00	
Bay Minette	Rev. A. B. Clausen	16,000.00	
Selma District:			
Fort Deposit	Mrs. A. H. Moore	7,000.00	
Greenville	Rev. & Mrs. C. H. Siebert	12,500.00	
Prattville			
1141 Gladdis	Mrs. W. F. Daniels	15,500.00	
1143 Gladdis	Rev. & Mrs. G. O. Hughen	10,500.00	3,263.71
Selma Highway	Mrs. N. H. Culp	5,500.00	
TOTALS		$556,000.00	$39,868.85

ADDITIONAL CHURCHES THAT PAID ALL WORLD SERVICE APPORTIONMENT

ANDALUSIA DISTRICT:

Church	Apportioned	Paid	Minister
Excel	230	230	L. B. Headley
Oakey Streak	43	43	Glenn Greenhill
Bolling	151	163	Zell Pope
New Home	72	72	Zell Pope
Franklin	98	98	Pruitt Willis
Mt. Zion West	197	197	John A. Bland
Darlington	85	85	Earl E. Capps
Gaskin	72	72	Earl E. Capps
Otter Creek	69	69	Earl E. Capps
Corner Creek	128	128	Kenneth Taylor
Lime Springs	131	131	Kenneth Taylor
Hamden Ridge	89	89	E. Zedoc Baxter
Florala	1122	1122	Joseph E. Bates
New Prospect	26	26	Shirley Robinson, Jr.
Wesley Chapel	92	92	Shirley Robinson, Jr.
Bethel	26	26	John F. Wesley
Friendship	213	213	George R. Waller
New Bethel	345	345	George R. Waller

DEMOPOLIS DISTRICT:

Magnolia	116	116	James L. Waters, Jr.
Marion	1990	1990	Asa Boozer
Bashi	159	159	W. J. Lawler
Melvin	398	398	Ken Autrey
Cuba	70	70	Jesse Evans, Jr.
Wesley Chapel	185.50	185.50	J. Wilson Smack
Pine Hill	298	300	J. Wilson Smack
Faunsdale	107	107	Homer L. Anthony
Bethel	54	54	William O. Robinson
Chrsitopher Chapel	147	147	William O. Robinson
Coke's Chapel	104	104	William O. Robinson
Halsell	77	77	William O. Robinson
Lisman	245	245	William O. Robinson
Pushmataha	130	130	William O. Robinson
Gainstown	129	226	Herbert N. Slade
Walker Springs	126	219	Herbert N. Slade
Creel's Chapel	107	107	William J. Lawler, Jr.
Evans' Chapel	174	174	William J. Lawler, Jr.

Butler	1234	1234	J. Edward Chandler
Brewersville	113	113	Marshall G. Ford
Whitfield	25	25	Marshall G. Ford
Pleasant Hill	34	51	Luther T. Williamson
Toxey	162	162	Luther T. Williamson
Union	49	49	Linwood A. Lewis
Liberty	28	28	Clarence G. Couch, Jr.
Barrytown	34	34	J. Hugh Collins
Cullomburg	14	14	J. Hugh Collins
Liberty	40	40	Thomas W. Sowell
Lower Peachtree	77	77	Thomas W. Sowell
Thomasville	1316	1316	Thomas W. Sowell

DOTHAN DISTRICT:

Enterprise, First	3473	3473	J. O. Ellisor, Jr.
Wesley Chapel, Enterprise	504	504	L. Terriel Andrews
Rocky Creek	221	221	George S. Turnipseed
Grimes	192	192	John W. Bryan
Pleasant Ridge	188	188	Lee Spencer
Hartford, First	1713	1713	Charles C. Hays, Jr.
St. Paul	150	150	Charles C. Hays, Jr.
Webb	169	169	A. M. Shirah

MARIANNA DISTRICT:

Mexico Beach	173	173	Charles Avery
Alaqua	126	126	Lloyd Kimbrough
Kynesville	51	51	G. T. Scarborough
Hiland Park	390	390	William E. Arnold
Lynn Haven	506	506	James W. Carpenter
Gulfview	448	448	J. M. Connor
Moss Hill	51	51	H. T. Grayson
Orange Hill	101	101	E. G. Howell
Wewahitchka	816	816	James R. Spikes

MOBILE DISTRICT:

Midway	147	147	Fonda L. Brown
Citronelle	953	953	Autis E. Price
Fruitdale	67	67	Milton Waites
Chunchula	116	116	David Chunn
St. Francis St.	2358	2358	Ellis L. Andrews
Ebenezer	336	336	L. Powers McLeod, Jr.
Georgetown	202	202	Samuel C. Shirah

MONTGOMERY DISTRICT:

Liberty	189	189	Michael C. Robinson
Antioch	298	298	Michael C. Robinson
Salem	177	177	Charles A. Knight
Pitt's Chapel	89	89	Charles A. Knight
Union Grove	161	161	Charles A. Knight
Union	153	153	Stephen Smith
Pierce Chapel (On P.C.-Union Ch.)	161	161	Stephen Smith
Beulah	169	169	Thomas L. Parker
Gold Hill	89	89	Wayland H. Stevenson
Watoola	130	131	Michael Roberts
Frazer Memorial	1803	1803	John Ed Mathison
Pepperell	837	837	Mark W. Anthony
Trinity	3610	3610	John E. Vickers
Salem	177	177	Charles A. Knight
Wetumpka	2169	2169	Jerry M. Dooling

PENSACOLA DISTRICT:

Elizabeth Chapel	397	397	A. L. Hutto
Latham	37	37	R. Leon Cook
Mae Edwards	284	284	George W. Goggins
Pine View	275	275	Charles A. Corbitt
Clear Springs	100	100	W. Ray Tumlin
Cottage Hill	280	280	W. Ray Tumlin
Destin	256	256	J. Robert Daffin, Jr.
Farm Hill	419	419	John K. Dickinson, Jr.
Foley	1777	1777	Warren L. Lindsey
Trinity-Ft. Walton	1325	1325	Joe Bullington, Jr.
Loxley	610	610	Keith B. Graham
Rosinton	530	530	Keith B. Graham
Baars St.	239	239	William M. Chisholm
Richards Mem.	4200	4200	Robert L. Vaughn

SELMA DISTRICT:

Liberty	91	91	Dan Rhodes
Pine Flat	54	54	Dan Rhodes
Monterey	69	69	Dan Rhodes
Giddens Chapel	82	82	Dan Rhodes
Autaugaville	562	573	Raymond H. Schneider
Beatrice	142	142	John M. Rich
Millbrook	1145	1146	R. C. Warren
Furman	73	73	Jasper J. Smith
Maplesville	181	181	J. Harold Lee

TROY DISTRICT:

Live Oak	147	147	Robert C. Warren
Rutledge	175	175	Robert C. Warren
Vernledge	55	55	Robert C. Warren
Mt. Zion	49	49	Robert C. Warren
Comer	78	78	E. William Tracey
Mt. Hilliard	112	112	A. B. Green
White Oak	246	246	Stephen F. McGucken
Clayton	1121	1121	William H. Griggs
Street Memorial	69	69	William H. Griggs
Brantley	574	574	Robert E. Hall
Petrey	165	175	John Friedman
Epworth	243	243	J. Russell Williams
Washington St.	745	745	J. Russell Williams
Goshen	231	231	H. Lavond Davis
Little Oak	94	96	H. Lavond Davis
Clio	387	387	B. Frank Arledge
Golden Acres	249	249	R. K. Jones
Smith's	1145	1145	Richard D. Cobb

DIVISION X—MEMOIRS

Rev. Herbert Neville Slade

Rev. Herbert Neville Slade, son of George Henry Slade and wife (Alma Elizabeth Dickson), was born Apr. 29, 1912 at Flatwoods, Marengo County, Alabama, and died Apr. 30, 1973 at Selma, Alabama, with burial in Thomasville, Alabama, Memorial Gardens. Brother Slade married Nov. 1, 1934 at Marion, Alabama, Myrtle Lee Ricketts, daughter of Otis Gray Ricketts and wife (Sadie May Heath) and they had three children: Shirley Jeanette (Mrs. Richard Joseph Ingram of Thomasville); Carol Elaine (Mrs. Horrie Levie Harrison, Jr., of Thomasville); and Judith Maxine (Mrs. Jerry Franklin Robinson, Grove Hill, Ala.). Brother Slade's mother also survives him.

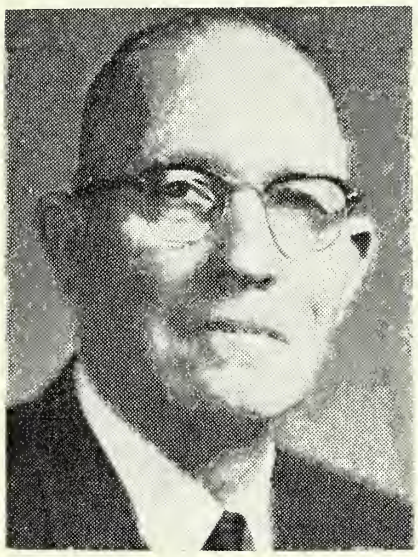

Brother Slade was licensed to preach in May 1960 at Thomasville, has served at Evans Chapel, Bashi, Suggsville (8 years), and Allen the last year, and on all these places, he served with dedication and dependability.

F. S. Moseley, Conference Historian
May 21, 1973

Mrs. Florence Graves Green

Mrs. Florence Green was born Jan. 25, 1881 at Eufaula, Alabama, to Thomas Perry Graves and wife (Florence Dawson) and died Apr. 10, 1972 at Selma, Alabama, where buried in Live Oak Cemetery. She married December 11, 1907 at Eufaula, Rev. Lemuel Bailey Green, who died Oct. 20, 1970 at Selma, having been a member of the Alabama Conference since 1904. They had one son (adopted) Douglas Dawson Green, who died Mar. 21, 1971, leaving a widow, the former Sara Gene DeBardeleben of Lowndesboro, and one daughter, Mrs. George Seymour, Biloxi, Miss.

F. S. Moseley, Conference Historian
May 21, 1973

Mrs. R. J. Mills

Mrs. Eliza Luckie Mills, daughter of William George and Eliza Luckie (Barnett) Meriwether, was born Jan. 3, 1881 at Mitchell Station, Bullock County, Alabama, and died June 27, 1972 at Mobile, Alabama, with burial at Autaugaville, Alabama, beside her husband, the Rev. Robert Jacob Mills of the Alabama Conference, who died in 1955, and to whom she was married Oct. 21, 1908 at Verbena, Ala. Their children were: Elizabeth Baldwin (Mrs. William Robert Thompson of Autaugaville), Sue (Mrs. Ellis LaFayette Andrews of Mobile), and Robert Crawford (who went down as engineering officer on the Monaghan December 18, 1944 in a typhoon in the South Pacific.

Mrs. Mills left four grandchildren and seven great grandchildren, and many friends in all the places she lived: Verbena, Clanton, Panama City, Elba, Montgomery (Clayton Street), Marion, Montgomery (Perry Street). Defuniak Springs, Dothan (LaFayette Street), Prattville, Greensboro, Selma (Supt. Children's Home), Chipley, and York.

F. S. Moseley, Conference Historian
July 1, 1972

Reverend Parks Ward Jordan

Rev. Parks Ward Jordan was born at Canon, in Franklin County, Ga., on Nov. 15, 1906 and died in Columbus, Ga., July 6, 1972. His saintly parents were George and Sarah Hattie (Shell) Jordan. Parks' funeral service was held

in the Hillside United Methodist Church, Phenix City, Alabama with the Reverends Mark W. Anthony and Henry L. Mott, officiating.

Parks received his early education in his native county but later he had the privilege of attending Emory at Oxford, Ga., where he was converted during the year of 1924; his attendance at Emory played an important role in helping Parks to answer the call to the ministry.

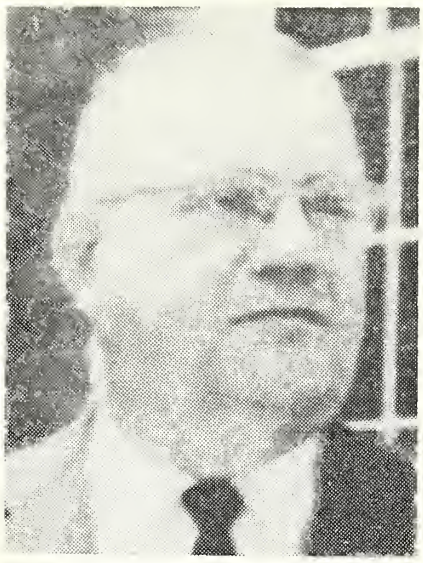

After moving to Columbus, Georgia in about 1925 and while working at Woolworths he met Grace Irene Perkins and after a period of courtship he fell in love with her and married her on April 4, 1926 at Girard, Alabama. Grace was the daughter of Elmer Lewis and Harriet Elizabeth (Sackett) Perkins. From the union of this happy Christian couple came 3 lovely daughters and 4 wonderful sons; Parks Ward, Jr., Sarah Elizabeth (Mrs. Raiford Wright), Malcolm Eugene who passed on into Glory at the young age of 15, Martha Louise (Mrs. Robert Leon Moseley), Alice Ruth (Mrs. James Kyle Cummings, Jr.), George Edwin and Gary Wayne. In addition to these children Parks was survived by eleven grandchildren.

Brother Jordan was real active in the Girard Methodist Church before Girard consolidated with Phenix City to become Phenix City. He was a Steward, Sunday School Teacher and a Scout Master and was very effective in each of these roles; it was his schooling at Emory together with the influence of a saintly mother and the many activities in which he found himself engaged in at the Girard Church which exerted a compelling force upon him to answer the call of the Ministry. With these constraining forces behind him and the deep desire from within to become a Minister of God, he asked for and the Girard Methodist Church saw fit to recommend him for license to preach in 1933. Shortly after being licensed to preach he began to look around for a place to put his talents to work; in September of 1933 Parks organized Hillside Methodist Church. At first they met in various homes of the community; one of the very first homes offered was my mother-in-law's, Mrs. J. O. Little and they met in her home for a good while; later they were offered some store buildings which would accommodate more people; finally they purchased the old Ladonia School lot where Parks led and inspired the people to build a lovely brick Church even though we were still feeling the pinch of the Great Depression years. Parks endeared himself to the hearts of many people during his 14 long years of devoted service to Hillside Chapel.

After serving Hillside for so long he asked to be moved where he could complete his education. Some of his later appointments were near Auburn or Livingston where he attended and finished his college work. He was stationed at Newton Circuit, Loachapoka, Gainsville, Pineapple, Castleberry, Loxley, Notasulga, Westside Geneva, Skipperville, St. Paul in Opelika, Sunflower Circuit, Lapine, Plantersville and Forest Home.

Parks had a great impact upon this writer's life, in fact, it was his Godly influence which helped me to answer the call to the Ministry as well as several others. To me, Parks Jordan lived as near the Christian life every day and every hour as any one I have known. Parks died as he lived, cheerfully, heroically, triumphantly. He loved the Methodist Church and was devoted to its service until he moved from this world out into that Beautiful Land about which he preached and labored so effectively for so many years.

Mark W. Anthony

Memoirs of R. K. Jones

R. K. Jones officially retired from the Conference in 1961 and became known in Phenix City, Ala., as the minister who fixed clocks. There are scores of clocks in his empty house. When he was taken to the hospital on January 28, 1973, in

the hope of relief from agonizing pain, he paused, looked around at the den full of clocks—some not quite repaired—and then walked to the car without a word. During his absence the clocks stopped. Two weeks later cancer had taken its toll and his casket was rolled into the living room, also full of clocks, where his first wife had laid before her burial 9½ years earlier. As his body entered, the biggest grandfather clock (which he himself had built) struck. One of the sons had started it the day before.

But Dad was far more than a "clock hobbyist." His death on February 9 ended fifty years as a pastor—nine of those years after "retirement." But it did not end his impact. For "Brother R. K." had served his Lord faithfully for over sixty years. He was known all across the Conference as a strong personality, a man of prayer and great faith, with a ministry which constantly emphasized the importance of the Word of God and the necessity of a holy life. His ministry touched some families even unto the third generation. Perhaps these memoirs will give intimate glimpses behind his effectiveness.

That his five sons all became ministers—two as missionaries—is mute testimony of his impact on the family. We, his thirteen children, were never more proud of him than in the "service of victory," as his funeral on February 12 was called, when his son-in-law, Rev. Frank Hyles, Jr., brought words of remembrance. In that service, held in First United Methodist Church of Phenix City, led by the pastor, Rev. B. Gene Williams, we proudly stood and recited the 23rd Psalm, joined the congregation singing "Amazing Grace" and "Jesus Loves Me," affirming the Apostles" Creed, and praying the Lord's Prayer. All of these had been our custom around the breakfast table every Sunday morning for about thirty years while we were growing up. Among the family, which filled almost half of the packed church, were most of his 54 grandchildren and three great-grandchildren.

One of our family keepsakes is Dad's old razor strap, a keenly-remembered symbol of the firm discipline we had experienced from his hand. But he disciplined himself just as firmly and was true to the Wesleyan tradition in his methodical habits of prayer and Bible reading. When in the hospital he insisted that we help him kneel down beside the bed for evening prayer, he was simply being consistent with one of his many "established habits of a lifetime." In his home, every day had ended by kneeling in prayer, preceded by reading the Bible aloud so systematically that it had been covered from Genesis to Revelation *every year* for at least 45 years! No wonder he, and all his children, never stumbled over the pronunciation of any name in the Scriptures. Maybe this practice explains the fact that every one of his children have at least one Bible name. They are, chronologically, Haniel (Local Elder, now at Auburn University), Jedidah (Mrs. Willard W. Jones), Aziel (missionary in Costa Rica), Lael (member of Louisiana Conference), Phoebe (Mrs. Clarence Johnston), Matred (Mrs. J. C. Perdue, Jr.), Joel (member of this Conference), David (minister in Prichard), Mary (Mrs. Charles Taff), Sarah Mae (Mrs. Blanton Cosby), Ruth Edna (Mrs. Malcom Sims), Lois (Mrs. Mack Holt), and Martha (whose husband, Frank Hyles, is a member of this conference.)

"Brother Jones never met anyone casually," reminisced Frank Hyles. "Any meeting was an encounter." This fact was illustrated by the United Parcel Service man who in recent months delivered the monthly church bulletins. He was so affected by these contacts that he went to the hospital three times to visit the dying minister.

Another item in the living room at home is a symbol of Dad's ministry: a small altar, made by two of his sons, for weddings held in the home. It was used almost 100 times in the last eighteen months—three times the day before his final hispitalization! Weddings, like meetings, were no casual occasions. Before every marriage, the couple were urged to consider prayers together, beginning

the very first night. Many followed this advice and started their new life together in a church.

R. K. was the youngest son of J. S. and Edna Wyrosdick Jones and was born on July 3, 1892, in Crenshaw County, Ala. Of the ten children in that family, only one, Mrs. Leona Baggette of Sylacauga, survives. However, two of his brothers are listed among the deceased of the Conference: Samuel R. Jones and George W. Jones. In 1899, R. K. joined the Methodist Episcopal Church, South, at Campground Church near Luverne, a church in which his father was a steward for over 50 years. At age 19 he felt God's call to the ministry. Although he had not begun high school, he was not afraid of the long educational road ahead. He worked his way through high school at Berry School in Rome, Georgia. Then, in 1916, he entered Old Southern University at Greensboro, and while there met his first wife. They were married after her graduation from the last class of Old Southern in 1918. She was from a family of Methodist ministers: Her father; J. B. Tate, and one brother, Henry Tate, are deceased members of this Conference; another brother, James E. Tate, is a retired Conference member; and a third brother, John Tate, is a retired member of the North Georgia Conference.

The first graduating class of Birmingham-Southern College (1919) included R. K. Jones. He was licensed to preach in the Troy District in 1920 and that December was appointed to his first charge: Butler, with nine churches, served on horseback. Succeeding appointments were: Silas (1924); Pine Hill (1926), Monroeville (1930), Florala (1934), Oakdale—Mobile (1938), Girard (later First Church)—Phenix City (1943), First—Fort Walton, Fla. (1952), Pepperell (1953), and Hillside—Phenix City (1957). In 1964 he accepted a retired supply appointment to Golden Acres in Phenix City. He preached his last sermon there the Sunday before his hospitalization.

The last years of his life were shared with the former Ernestine Barnes Covey, whom he married on July 26, 1965. She now lives in Selma and has a son, two daughters, two grandchildren, and three great-grandchildren. But for R. K. Jones, time had taken its toll and the "fightings for the right" through the years had caught up with him. Surely, he had realized his favorite text: "Be thou faithful unto death." His father's tombstone has the inscription from Acts 13:36: ". . . after he had served his own generation by the will of God, fell on sleep. These words also fit R. K. Jones after fourscore years of life.

By Haniel Jones (son)
1105 East Samford Ave.
Auburn, Ala. 36830
Phone 821-2186

Mrs. Gladys Bushby Bilbro

Mrs. Gladys LaVerne Bilbro, daughter of Charles Bushby and wife (Sarah Inez Mills), was born July 16, 1897 at Vinegar Bend, Alabama, and died May 14, 1973 at Selma, Alabama, Medical Center, with burial in Union Cemetery, Frisco City, Alabama with the Reverends Richard Sigler, William Hines, and Olin Rowe Officiating.

She married on March 22, 1915 at Hartford, Alabama, John Franklin Bilbro of the Alabama Conference, who died July 11, 1961, and she was a pastor's wife at Pittsview, Cottondale, Repton, Stockton, Alabama Avenue in Selma, Gainesville, Dozier, Centreville, Frisco City, Beatrice, and Excel. Her children were: Charles Franklin, Centreville; Gladys LaVerne (Mrs. Al Greer Driggers, Milton, Fla.); Alma Gardner (Mrs. John James McMahon, Mobile); Robert Ulma, Evergreen; William Thomas, Fort Deposit; John Ormand (died May 8, 1941, age 14); and Betty Hendrix (Mrs. A. F. Everett, Mobile, Ala.).

F. S. Moseley, Conference Historian

Claire Davis Wilson

Claire Davis Wilson, wife of Rev. Louie F. Wilson, Jr., of Mobile, Alabama died August 12, 1972 in Mobile and was buried in the Pine Crest Cemetery with Rev. George W. Gilbert officiating.

She was born on December 6, 1914 in Mobile, Alabama, daughter of Nathan G. and Martha Virginia Abernethy Davis. She was the great grand daughter of Rev. Thomas Smith Abernethy, one of the organizers of the Methodist Church in Alabama and the neice of Rev. Thomas Young Abernethy, who was a member of the Alabama-West Florida Conference for many years. She graduated from Murphy High School in Mobile in 1933, and from Huntingdon College, Montgomery, Alabama in the Class of 1937. Until the time of her illness, she was active in Church affairs and taught school.

She married Louie F. Wilson, Jr. on May 1, 1940 in the Government Street Methodist Church in Mobile, Alabama.

Rev. Wilson has served in the Alabama-West Florida Conference since 1948 at Herron Bay, Forest Hill, Mobile, Midland City, Westview Heights in Ozark, Citronelle, and at Kingswood in Mobile.

She is survived by a son, Louie F. Wilson, III, a grandson, James Michael Wilson, seven sisters: Mrs. E. R. Cannon, Miss Winnie J. Davis, Mrs. C. P. Boykin, Miss Celeste E. Davis, Miss Mildred A. Davis, Mrs. Rebecca D. Nachtwey, all of Mobile, and Mrs. S. S. Gaillard of Tampa, Fla.; one brother, Nathan G. Davis, Jr. of Mobile, and by her devoted husband.

Mildred A. Davis

Chester Gilliam Stinson

In life, we have many casual acquaintances, but not a great number of friends. We sometimes call a person a friend who is little more than a casual acquaintance. It is the real friend and not the casual acquaintance who adds so much to our lives. It was my personal profit to be a friend to Chester Stinson. The span of our friendship extends from 1939 until his death on February 12, 1973. I knew him as a Layman who loved the Lord and his Church, and I knew him as he served as a Pastor. There was still the same devotion to the Lord and the Church which grew with each year as he grew in the grace and knowledge of our Lord. He only served a few years as a minister, but never anyone served with more love and devotion than he. He said many times that he lived each day as if it was his last one on earth. Chester was born on December 30, 1908 in Butler County. He was married on July 20, 1929 to Dottie Black. He is survived by his widow and their nine children who are: Donald Lee, Mrs. Evelyn Joy Snyder, Ray McMillian, James Kenneth, Mrs. Carolyn Dean Williams, Mrs. Dorothy Ann Nolen, Mrs. Shirley Joan Elliott, Chester Winston, and Larry Rex.

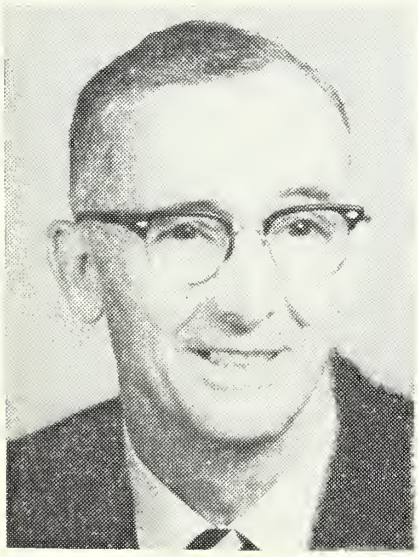

His ministry was a short one. He served only seven years. His pastorates were Excel, Campbellton, Fla., and Repton. Though limited in training, he made up in his sincerity and devotion. As a layman, he served about every office in the local Church. His service there was characterized with the same sincerity and devotion. It would be possible to calculate his income most any year by simply looking to see what he gave the Church. Just multiply by ten and you would know, so strictly did he follow the practice of tithing.

The life of Chester Stinson was characterized by his utter devotion, to his family, to his friends, and to his Lord. He was a totally committed man. From this total committment, he knew a close walk with the Lord. Now he simply walks with the Lord in a new relationship. Like Enoch of old, "he walked with God and was not, for God took him."

Lloyd Kimbrough

Annie Lois Adams Bullington

Born on March 1, 1904, to Lewis Columbus Adams and Georgia Ann Durden in Barbour County, Alabama, Annie Lois was the youngest of eight surviving children. The family soon moved to Midland City where she spent her childhood and youth. The faith and churchmanship of her parents was evident in the fact that she was nurtured in the Midland City Methodist Episcopal Church, South, and there took the vows of membership in 1912. After graduation from Midland City High School and Troy State Teachers College, she taught school at Fleetwood (Pike County), Pell City, Sylvan Grove, Midland City, Coffee Springs and Daleville.

While residing in Daleville, she met the Rev. Joseph Hardie Bullington, then in his first appointment. They were married on August 16, 1938. In 1943 their only child was born—Joseph H., Jr., presently pastor of Trinity United Methodist Church in Fort Walton Beach, Florida. During the thirty four years of their marriage, she graced the parsonages of La Place Circuit, Titus, Macon Circuit, Pine Forest (Pensacola), Eight Mile, Eutaw, Evergreen, Trinity (Phenix City), Luverne, Butler, Autaugaville, Gonzalez, Alabama Avenue (Selma), and Pinckard, serving with distinction in a shared ministry with her husband.

The arena of her ministry was not limited to the parsonage and local church; she offered years of love, devotion, and unwearied service to the former Women's Society of Christian Service. In 1953 as Demopolis District Secretary of Promotion, she began a tenure of over 18 years on the Conference Executive Committee. When the Andalusia District was created in 1955, Mrs. Bullington helped to organize the district W.S.C.S. and was its first President. She also served as Troy District Treasurer (1959-1961), a second time as Demopolis District Secretary of Promotion (1961)-1963), and Conference Recording Secretary (1964-1967). Her latest capacity was Conference Chairman of Public Relations and editor of *Alert* and the woman's page of the *Methodist Christian Advocate* (1968-1972). The work of the W.S.C.S. was for her at once an object of her love and a means of expressing her love for her Lord.

On Friday, February 9, 1973, in the early morning hours before dawn, death slipped in swiftly and peacefully to take its short-lived triumps — short-lived because Annie Lois Adams Bullington, in the full knowledge of death's nearness, faced it not with terror, but with a realistic, yet joyful acceptance of life and an unfaltering faith in Him who is the Resurrection of the dead. Her faith and strength sustain us who live in her memory and heritage, and we recall her passing not with horror, but with the beauty described by William Cullen Bryant, so appropriate in this case:

So live, that when thy summons comes to join
The innumerable caravan, which moves
To that mysterious realm, which each shall take
His chamber in the silent halls of death,
Thou go not, like the quarry-slave at night,
Scourged to his dungeon, but, sustained and soothed
By an unfaltering trust, approach thy grave,
Like one who wraps the drapery of his couch
About him, and lies down to pleasant dreams.

Remembering the life of this saint, a life given in love and service, we give God praise:

For all the saints, who from their labors rest,
Who thee by faith before the world confessed,
Thy name, O Jesus, be forever blest.
Alleluia! Amen.

Joseph H. Bullington, Jr., Pastor
Trinity United Methodist Church
Fort Walton Beach, Florida 32548

Robert William Johnson

The Reverend Robert William Johnson died October 13, 1972 at Brewton, Alabama. He was born March 2, 1901 at Pleasant Hill Alabama. He was the third son of Mr. and Mrs. Handy Johnson.

He began his ministry as an Accepted Supply, and was admitted into full connection in the Former Central Alabama Conference in 1941. During his active ministry he served the following charges: Village Springs, Evergreen Circuit, Rockford Circuit, Wedowee, Talladega, Eclectic Circuit, Marion-Oak Grove, Troy Circuit, Evergreen-Troy and Evergreen-Brewton. He retired in 1972. Brother Johnson was a great spiritual preacher and wherever he went the people received him gladly.

His dream was to build a new church plant at the St. Paul Church, Evergreen, Alabama for the younger ministers to lead the people in worshipping God. This was done by him.

E. D. Ridgeway

DIVISION XI—MISCELLANEOUS

CERTIFICATE OF ORDINATION

I, Carl J. Sanders, one of the Bishops of the United Methodist Church, do hereby certify that on Monday evening, May 28, 1973, in the First United Methodist Church of Montgomery, Alabama, during the session of the Alabama-West Florida Conference, ordained to the Office of an Elder the following Ministers: John Milton Cannon, Douglas Lamar Golden, Alvin Norris Harbour, Jr., Arthur Lee Luckie, Thomas Leslie Parker, Leonard Hazen Schults, Julius Wilson Smack, John Wesley Spivey, and Fred Eugene Zeigler, they having been previously elected to this Order by the Alabama-West Florida Conference of the United Methodist Church.

I further certify that on the same evening and in the same place, I ordained to the Office of a Deacon the following Ministers: Loonie Terrell Andrews, James Allison Belcher, Robert Lawson Bryan, Bobby Wayne Grice, William Ray Hunter, David Earl McLean, Stephen Franklin McGucken, Luther Earl Powell, Michael Charles Robinson, Stephen Laurence Smith, Arnold Lamar Tillman, George Rayburn Waller, and Alvin Earl Watson, they having been previously elected to this Order by the Alabama-West Florida Conference of the United Methodist Church.

I also further certify that in these services of Ordination, I was assisted by Bishop Joel D. McDavid, the District Superintendents, the Conference Secretary, and other Elders present.

RESOLUTION

WHEREAS, Rev. T. Leo Brannon for the past six years has rendered an outstanding service to the Alabama-West Florida Conference while serving as Journal editor,.

AND WHEREAS, he has spent an endless number of hours because of his personal dedication to the fulfilling of this difficult task,

AND WHEREAS, the Journals published under his supervision these six years have reflected his devotion through their well-ordered pages.

THEREFORE, be it resolved that the Alabama-West Florida Conference in its one hundred forty-fifth session express its sincere appreciation to the Rev. T. Leo Brannon for the valuable contribution he has made while serving as Journal editor these past six years.

BE IT FURTHER RESOLVED that a copy of this expression of sincere appreciation be made a part of the minutes of this conference session and be published in its official minutes.

Council on Finance and Administration

RESOLUTION

WHEREAS, the Board of Education of the Alabama-West Florida Conference at a special meeting held at Huntingdon College of May 17, 1973, received for the first time a tentative draft of the proposed report of the Area Task Force on Higher Education; and

WHEREAS, the Board is of the opinion the seriousness of the questions presented, the factual findings and the recommendations in the report require careful study and evaluation by this Annual Conference; and

WHEREAS, the Board is appreciative of the time and effort of the members of the Task Force in its eighteen months of study and work

NOW, THEREFORE BE IT RESOLVED:

1. Opportunity should be given at this Annual session for adequate discussion of the findings and recommendations of the completed Report, as matters deserving serious and prompt consideration.

2. In the light of certain of the findings and recommendations as contained in the Task Force report this Annual Conference affirms its commitment to the continued support of Huntingdon College and Birmingham Southern College.

3. Within sixty days the Bishop is requested to appoint and convene an Area Committee composed of persons appointed by him as follows:

a. Two members from the Board of Education of each Annual Conference.

b. Two members from the Council on Ministries of each Annual Conference.

c. Two members from the Council on Finance and Administration of each Annual Conference.

d. Two members from the Boards of Trustees from each of Athens, Birmingham Southern, and Huntingdon.

e. The Presidents of the three colleges.

4. The Area Committee be charged with the responsibility of coming forward with recommendations regarding the relationship of the colleges to the two Annual Conferences, with such plans as may be reasonably necessary for their implementation, publish its report no later than 60 days prior to the 1974 Conference, and take action to assure wide circulation thereof in both Annual Conferences; the intent of such recommendations shall be to increase the moral and financial support for the colleges, and to facilitate more meaningful contacts and relationships of mutual purpose and aid between the colleges and churches of the Conference.

5. In the event of non-concurrence by the North Alabama Conference in resolutions for a new Area Committee, the Area Committee provided for herein shall be constituted as a Conference Committee composed of representation from this Conference as set forth above except that the Board of Trustees and President of Athens College shall not be represented thereon.

RESOLUTION FROM THE CONFERENCE COUNCIL ON MINISTRIES

BE IT RESOLVED by the Alabama-West Florida Conference, in session at Huntingdon College, Montgomery, Alabama, May 28-30, 1973, that the Constitution of the Conference Council on Ministries be amended as follows: Membership: add "The Chairperson of the Commission on Religion and Race."

RESOLUTION FROM THE CONFERENCE COUNCIL ON MINISTRIES

BE IT RESOLVED by the Alabama-West Florida Conference, in session at Huntingdon College, Montgomery, Alabama, May 28-30, 1973, that the Conference Statistician be added to the Conference Council on Ministries as suggested in the Discipline in Par. 831:2.

RECOMMENDATIONS

As the director of the Golden Cross Fund I make the following recommendations for changes in the rules and regulations adopted for the Golden Cross Fund by the Annual Conference of 1972.

1. Any payment toward assistance shall be only to the hospital, doctor, or drug store, and only after receiving a copy of the hospital, doctor, or drug bill showing the amount of the unpaid balance.

Assistance shall be for United Methodist and payment toward assistance shall be only to the hospital, doctor, or drug store, and only after receiving a copy of the bill showing the amount of the unpaid balance.

2. No assistance shall be granted to layman except upon the recommendation of a pastor in a position to know the circumstances. Assistance to pastors shall be granted only on the recommendation of the District Superintendent.	(AS IS)
3. The amount of assistance granted to any person shall be limited to $100.00 plus 20% of the amount by which the total bill exceeds $200.00 on a hospital bill, $50.00 on a drug bill, and $25.00 on a drug bill (Total to be no more than $300.00)	The amount of assistance granted to any person shall be limited to a total of $500.00 for any combination of hospital, doctor, and drug bills. This aid shall not exceed 75% of the total of the bills.
4. No pastor who has served a charge the preceeding year shall be eligible for Golden Cross assistance unless the charge he served made a Golden Cross contribution that year. Except	(OMIT)
5. When, in the judgment of the Golden Cross Director, extreme poverty seems to justify full payment of the cost of hospitalization, assistance shall not be granted in excess of 50% of the total cost of hospitalization, doctor, or drug cost. When, in the judgement of the Dir. of Golden Cross and upon the recommendation of the pastor or District Supt. there is evidence of extreme need financial aid may be given to a person more than once a year.	When in the judgment of the Golden Cross Director, extreme poverty seems to justify it full payment (not to exceed $500.00) may be made or financial aid may be given to the same person twice during the period of one year.
6. That Golden Cross Aid be given directly to the institution providing medical care to the aged or the mentally retarded upon the recommendation of the Pastor or District Superintendent.	(AS IS)
7. Aid to unwed expectant mothers shall be granted only after mutual concurrence by the Director of Golden Cross and the Director of the Methodist Children's Home.	(AS IS)

David Chunn, Director
Golden Cross

RESOLUTION

BE IT RESOLVED by the Alabama-West Florida Conference in session at Montgomery, Ala, May 28-30, 1973, that the Constitution of the Conference Council on Ministries be amended as follows:

Membership: Article 7 which reads as follows; "The President of the Conference Women's Society of Christian, and President of Wesleyan Service Guild" to read:

"The President of the Conference United Methodist Women, and one member elected by the Conference United Methodist Women."

Article 21 which reads: "Three members at large, one of whom shall be a

youth, elected by the Annual Conference upon nomination by the Conference Nominating Committee," to read:

"Nine members at large, one of whom shall be a youth, elected by the Annual Conference upon nomination by the Conference Nominating Committee."

Lester Spencer, Chairman
Conference Council on Ministries

RESOLUTION

BE IT RESOLVED that the Alabama-West Florida Conference in session at Huntingdon College May 28-30, 1973 authorizes the Conference Council on Ministries to study a plan of structuring for the organization of the Annual Conference and the Conference Council on Ministries in keeping with the 1972 Discipline of the United Methodist Curch. The plan decided upon is to be shared with the conference prior to the 1974 session of the Annual Conference and to be acted upon by the Annual Conference in its 1974 session.

Lester Spencer, Chairman
Conference Council on Ministries

RESOLUTION

BE IT RESOLVED, that the Board of Tuustees of The Methodist Christian Advocate be, and it is hereby authorized to amend its Certificate of Incorporation to provide for a total of twelve (12) trustees, rather than ten (10) trustees, as the Board is presently constituted, said increase in the number of trustees to be effective at the 1974 Annual Sessions of the Annual Conferences.

BE IT FURTHER RESOLVED, that said Board of Trustees be and it is hereby authorized to further amend its Certificate of Incorporation to provide that the trustees shall serve three-year terms, rather than five-year terms, commencing with the 1974 Annual Sessions of the Annual Conferences; except that for the Conference year beginning in June, 1974, four trustees shall be elected to serve for a term of one (1) year, four trustees shall be elected to serve for a term of two (2) years, and four trustees shall be elected to serve for a term of three (3) years, and thereafter all trustees shall be elected to serve for a term of three years. One-half of the trustees to be elected each year shall be elected by the North Alabama Conference of The United Methodist Church and the other half of the trustees to be elected each year shall be elected by the Alabama-West Florida Conference of The United Methodist Church.

BE IT FURTHER RESOLVED, that said Board of Trustees be, and it is hereby authorized to do any other or further acts which may or might be necessary in order to carry out the intent of this resolution.

Ovie W. Mathison, Chairman
Board of Trustees
The Methodist Christian Advocate
J. P. West, Jr., Secretary
Board of Trustees
The Methodist Christian Advocate

RESOLUTION

BE IT RESOLVED THAT:

Whereas in many parts of the Alabama-West Florida Annual Conference, the public school systems are still in session, and

Whereas, not only school personnel who might be involved in the business of the Annual Conference but those youth delegates elected to serve who are completing their final week of school during the Annual Conference Session as it is presently scheduled, and

Whereas in the event the minister receives a new appointment necessitating

a move in some cases prior ot the completion of all school functions in lieu of his children,

BE IT THEREFORE RESOLVED:

That the Annual Conference of the Alabama-West Florida Annual Conference, of the United Methodist Church change the annual meeting date from the last week in May to the first or second week in June.

Conferenee Youth Comneil
John Hildreth, President

A RESOLUTION

WHEREAS, the Tallatchee United Methodist Church of Vredenburg, Alabama on the Beatrice Charge of the Selma District was abandoned some years ago, and the majority of the surviving members have transferred their memberships to the Beatrice United Methodist Church and petition our Conferenee to sell the abandoned property to Mrs. Gladys Griffith, and

WHEREAS, the donor of the one aere of land on which the deeaying Church building is located was one John H. Griffith, grandfather of former members and petitioners Monroe Griffith, Daisy B. Griffith and Jack Griffith, who are now members of Beatrice United Methodist Church,

THEREFORE, BE IT RESOLVED, that this 1973 Session of the Alabama-West Florida Annual Conference of the United Methodist Church in Session at Huntingdon College, Montgomery, Alabama, does authorize and direct the Board of Trustees of said Conference to convey to Mrs. Gladys Griffith for the consideration of $500.00 that parcel of land in Monroe County, Alabama and further described as follows:

"Lying in the NE¼ of the SW½ of Section 30, Township 10, and Range 8, Bound East by Camden and Monroeville Road, North by private County road, South and West by Beles Landing and Buena Vista Road, (From intersection of Camden and Beles Landing Roads, NW 120 yards, then East 100 yards, then South 90 yards, to intersection of same roads), containing one acre, more or less," being that same property deeded by John H. Griffith and his wife Bettie Griffith to the Trustees of the Tallatchee Methodist Church of the Alabama Conference of the Methodist Episcopal Church, South, and recorded in deed book 30, page 490 of Monroe County, State of Alabama.

BE IT FURTHER RESOLVED, that the proceeds of $500.00 be directed as requested by petitioners: $250.00 to be used in the upkeep of Mt. Carmel Cemetery, where the majority of the former members of the Tallatchee Church are buried, and $250.00 directed to the Beatrice United Methodist Church.

H. E. Wilson, D.S.
Selma District

A RESOLUTION

WHEREAS, the herein described property was deeded to the "Colored M.E. Church" South, and whereas this church has long ceased to be used and no members of the church are now known to be living in the bounds of an organized United Methodist Church, and

WHEREAS, the building is no longer standing on the described property, and

WHEREAS, there is no longer prospects of this property ever being used for the purposes of The United Methodist Church, and

WHEREAS, Colonel May, a black citizen owning property surrounding the herein described property, and whereas said Colonel May has for many years maintained certain care of the herein described property,

THEREFORE BE IT RESOLVED, that the Trustees of the Alabama-West Florida Conference be authorized to sell the herein described property to Colonel May and his wife Bulah, for the sum of one dollar ($1.00).

The description of the property is as follows:

"One acre in the NE¼ of SW¼, S 24, T11, R18, commencing as the NE corner of Colored School lot and Smilic Bridge Road and running North 69½ yds, west 69½ yds, South 69½ yds to line of Colored School lot."

This property is further described as being that Transferred by W. C. Giddens and wife to Colored M.E. Church on September 19, 1908 for the consideration of $20.00, said recorded on page 403, book 27, Pike County Court House. Date of Filing of record is September 29, 1908.

A. F. Howington,
District Superintendent

RESOLUTION PASSED AT ANNUAL CONFERENCE

WHEREAS, the Rocky Branch United Methodist Church in the Dothan District has been abandoned as a preaching place, and whereas the property there is not being used for any purpose by the United Methodist Church: whereas the Dothan District Board of Missions & Church Excensions has studied the situation to determine the best possible disposition of said property, and have directed the presentation of the following resolution:

THEREFORE, BE IT RESOLVED that the Alabama-West Florida Conference of the United Methodist Church in session at Huntingdon College in Montgomery, Alabama on this 30th day of May grant to the Dothan District Board of Missions and Church Extensions permission and authority to rent, sell or lease, (whichever they deem to be the best advantage of the United Methodist Church) said property which is described below (and the proceeds from rent, sale or lease be given to the District Board of Missions and Church Extensions to be used for Missions and Church Extensions in the Dothan District.

Two acres more or less in the County of Houston, being the N.E. Quarter of the S.W. Quarter, Section 6, Township 3, North of Range 27 East, being the two acres previously deeded by G. G. Burdeshaw and S. E. Burdeshaw and his wife to the Methodist Episcopal Church, which conveyance is manifest in Deed Book 7—page 124 in the Probate Office of Houston County Alabama.

Dothan District
United Methodist Church
T. L. Butts, Jr.,
District Superintendent

STATISTICIAN'S REPORT TO ANNUAL CONFERENCE 1973

B. Gene Williams, Statistician

The statistical report may be found in the back of your Brochure of Reports and Program. There are some encouraging statistics, and some that are not so encouraging. I would like for us to be positive in our thinking, therefore I lift out a few of the encouraging ones.

First I would like to express my deep appreciation for those men who have worked so hard to compile these statistics. Rev. Edward M. Cotton, Rev. W. Herbert Sadler, Jr., Rev. David H. Chunn, Rev. Thomas W. Sowell, Rev. J. Lamar Brown, Rev. James W. Carpenter, Rev. Fletcher R. Herlong, Rev. Frank L. Scott and Rev. Larry D. Bennett.

Number of Districts	9
Number of Pastoral Charges	366
Number of Churches	704
Total Members	122,215
Received on Confession of Faith (an increase of 68)	2,201

Pensacola District	**450**	**Montgomery**	**304**
1. Shalimar	27	1. Auburn, Grace	27
2. Richardson Memorial	26	2. Normandale	26
Rosinton	26	3. Auburn, First	25

Mobile	**359**
1. Dauphin Way	44
2. Saraland	34
3. Forest Hill	29
Dothan	**312**
1. Dothan, First	39
2. Dothan, Lafayette Street	25
3. Enterprise, St. Luke	23
Marianna	**195**
1. Panama City, First	35
2. Panama City, Forest Park	16
3. Panama City, Highland Park	14
Selma	**148**
1. Prattville, First	29
2. McDaniel Memorial	13
3. Cains' Chapel	12
Andalusia	**137**
1. Opp, First	15
2. Elba	13
3. Dozier	13
Troy	**123**
1. Phenix City, First	14
2. Brundidge	13
3. Faulk Chapel	12
Demopolis	**113**
1. Demopolis, First	11
2. Marion	9
3. Three Churches with Jackson, First, Toxey, Pelham	8

Three Top Churches in Conference:

Dauphin Way, Mobile	44
Dothan, First	39
Panama City, First	35

Received from other Denominations	1,141	Increase of 114
Net Decrease for year 378 (This Compares with a decrease of 1,904 in 1972)		
Average attendance Sunday Morning Services	47,090	Increase of 5
Giving:		
World Service and Conference Benevolences	292,334	Increase 40,722
General Advance Specials	142,853	Increase 21,782
Conference Advance Specials	19,647	Increase 798
Higher Education	95,970	Increase 31,122
All Other Benevolences	66,915	Increase 19,642
GRAND TOTAL	10,662,579	Increase 1,003,893
Per Capita Giving	88.14	Increase 9.36

MISSIONARIES

Drs. Jerrell & Joyce Mathison—Nigeria
SUM Bambur
P.O. Lau via Yola
Northeast State, Nigeria
Dr. & Mrs. Pickard—India
Holston Hospital
Yadgiri
Culbarga District
Mysore State, South India
Miss Betty Griffith—Peru
Colegio America
Apartado—240
Callao, Peru
Miss Mary McMillian—Japan
II—43 Kami Noboro—chio
Hiroshima-shi, Japan
Reverend & Mrs. David Adams—Bolivia
Furlough Address:
534 Broadway
Raynham, Massachusetts 02767
Mr. & Mrs. Glenn H. Keller—Costa Rica
Furlough Address
L-108 Sutherland Apartments
3500 Sutherland Avenue
Knoxville, Tennessee 37919

Mr. & Mrs. William E. Roy, Jr.—Okinawa
7-40 Kita Shimagawa 4-Chome
Shinagawa-Ku, Tokyo 140 Japan
Mr. & Mrs. Tudor Roberts—Rhodesia
Mr. & Mrs. Emmett Luffman—Mexico
Rev. & Mrs. James Joyce—Japan
Rev. & Mrs. John Groves—Mexico

REPORT OF COMMITTEE ON COURTESIES

Bishop Sanders and Members of the new ALABAMA-WEST FLORIDA CONFERENCE: This is a new and historic Conference. It is new in its membership; it is new in its structure; it is new in its episcopal leadership, and it is new in spirit as it stands united to give a glorious Witness in this new day.

Therefore we pause at the close of this Conference session to express the gratitude of our hearts to Almighty God for making this historic Conference possible, and for bringing us to this high moment of oneness in Christ that we feel so deeply this day.

Moreover, we wish to express our sincere gratitude to all those who in some special way have blessed our lives this week. To Dr. Allen Jackson and his staff, we say "thank you." It is such a joy to come to this lovely campus year after year as recipients of the warm hospitality that we always experience here.

Words are so inadequate to express the gratitude of our hearts to all those who have stimulated our minds, warmed our hearts, and challenged us to a deeper commitment to Christ this week. We were deeply inspired by the messages of Bishop Sanders, Bishop McDavid, Bishop Cannon, Dr. Ira Galloway, and by the heart warming fraternal words of Rev. Warren Hamby from the N. A. Conference, by the singing of Jim Overton and the Auburn Wesley Foundation Choir, by the presence and spirit of our Youth delegates, by those who have led in the devotional services, by the spirit of Christian fellowship that has been so evident among the delegates, by the visitors who have enriched that fellowship with their presence, and by the efficient "labor of love" rendered to this conference by Rev. Lloyd Kimbrough, our conference secretary.

Furthermore, we express our appreciation to all of the boards, agencies, Committees, and Commissions, as well as the Cabinet, for endless hours of preparation for this Conference.

Finally, we commend Bishop Sanders for his excellent, dynamic, Christian leadership in this his first Annual Conference as episcopal leader of the Birmingham Area. His sincere commitment to Jesus Christ, his concern for the work of God's Kingdom, his love for the United Methodist Church, his compassion for people, and his total devotion to his task of leadership in this ALABAMA-WEST FLORIDA CONFERENCE, have been evident in everything that he has said and done this week. Bishop Sanders, we pray God's richest blessing upon you as you lead this New Conference into a new tomorrow.

Submitted on behalf of the committee,
Robert L. Wilson, Chairman
John Ed Mathison
Mrs. David McGonigal
Mrs. Jane Lott
Mrs. W. M. Walker

May 30, 1973.

INDEX

INDEX

Admission: On Trial 79
Full Connection 79
Amendment Voting Results 85
Annual Session, Annual Conference 77
Appointments: To Attend School 98
Special 100-101, 103-104
Regular 105-116
Apportionments ..... Inside Front Cover
Approved Supply Pastors: Directory 21-33
Service Record 68-70
Archives and History 118
Auditors Report 190
Boards Listed 7-10
Board of Christian Social Concerns 87
Board of Health and Welfare Ministries 87
Board of the Ministry 84
Board of Pensions & Homes for Claimants 87
Certificate of Ordination 228
Changes in Appointments 102-103
Changes in District and Charge Boundaries 97
Chaplains 85
Church Lay Leaders 45-60
Churches: Organized 96
Merged 96
Discontinued 96
Chronological Roll 61-66
Commemoration Service 77
Commissions Listed 10-11
Committees Listed 12-13
Composition of Charges 45-60
Conference Board of the Ministry 118
Conference Council 5
Conference Directory 21-33
Conference Homes for Claimants 217-218
Conference Officers Listed 5
Conference Program Council 122
Conference Trustees 13
Conference WSCS Officers Listed 16-17
Constitutional Amendments 120
Courtesies and Introductions 94
Credit Union 93
Daily Proceedings 77-94
District Staff 17-20
District Superintendents 5
District WSCS Presidents Listed 16-17
Financial Reports of Boards and Agencies 190-216
Four Star Mission Churches 174-176
General Conference Report 77
Golden Cross 152

Higher Education 89
Homes for Claimants 128, 149
Index 237
Information and Public Relations 180
Lay Members, Roll of 34-43
Local Preachers, Roll of 44
Lord's Supper 77
Memoirs 221-227
Memorial Service 77
Methodist Christian Advocate 89, 181
Methodist Publishing House 83
Ministerial Relations 98-102
Ministers Chronological Roll 61-66
Minute Questions, The 95
Mission Aid 172
Mission Salary Supplement 173
National Advance Specials 91
Nominations 83, 89, 93
Officers and Agencies 5
Ordination Service 82
Organization and General Business 95-97
Pastoral Care and Counseling 92
Payments from Pastoral Charges 200-206
Personal Commitment 80-82
Preacher's Aid Society 12, 184
Reports of Boards and Agencies 118
Board of Christian Social Concerns 187
Board of Education 158
Board of Evangelism 153
Board of Health and Welfare Ministries 148
Board of Ministry 118
Board of Missions 171, 179
Board of Pastoral Care & Counseling 186
Board of Pensions & Homes for Claimants 128
Board of WSCS and WSG 179
Commission, Archives and History 118
Commission on Blue Lake Assembly Grounds 170
Commission, Ecumenical Affairs 158
Commission, Minimum Salary 154
Commission, Worship 168
Committee, Church Related Occupations 183
Committee on Church Extension 177
Committee on Experimental Ministries 162
Committee on Higher Education 162
Committee, Methodist Information 180
Committee on Support for Action Ministries 178
Committee on Urban Work 178
Council on Finance and Administration 124
Council on Ministries 122
Council on Youth Ministry 167
Credit Union 183

Former Central Alabama Conference 184
Golden Cross Fund 152
Headquarters Committee 187
Joint Distributing Committee on Pensions 139
Mission Education and Cultivation 172
United Methodist Children's Home 151
Resolutions 228-233
Retirements: Ministerial Members 61-62
Effective 63-66
Alphabetical 21-33
Chronological 61-66
Rules of Procedure 72
Rural Work 92
Salaries in Special Appointments 117
Service Records: Approved Lay Pastors 67-68
Approved Supply Pastors 63-66
Conference Members 61-66
Service of Worship 85, 94
Standing Rules 72-76, 83-84
Statistical Tables 241
Statistician's Report 93, 233
Support for Action Ministries 178-179
Treasurer and Conference Funds 76, 93
Trustees Listed 13
U.M.C.O.R. 91
United Methodist Children's Home 151-152
Wesley Foundation Boards of Directors 165-167
World Advance Specials 91
Youth Ministry Emphasis 167

STATISTICAL TABLES

January 1, 1972 thru December 31, 1972

Prepared Under the Direction of
Rev. B. Gene Williams, Conference Statistician

The Associate Statisticians Were Assigned to the Districts as Follows:

Andalusia District	Rev. Edward M. Cotten
Demopolis District	Rev. W. Herbert Sadler, Jr.
Dothan District	Rev. David H. Chunn
Marianna District	Rev. Thomas W. Sowell
Mobile District	Rev. J. Lamar Brown
Montgomery District	Rev. James W. Carpenter
Pensacola District	Rev. Fletcher R. Herlong
Selma District	Rev. Frank L. Scott
Troy District	Rev. Larry D. Bennett

Districts	9
Pastoral Charges	366
Churches	704
Total Members	122,215

STATISTICAL TABLE NO. 1—PART 1—ANDALUSIA DISTRICT

CHURCH AND CHARGE	PASTOR	CHURCH MEMBERSHIP											
		Total Members Last Year	Confession of Faith	Received By Transfer	From Other Denominations	Removed By C. C. Action	To Other Meth. Churches	To Other Denominations	Removed By Death	Total Members This Year	Average Atten. Sun. Services	Persons Baptized	Preparatory Members
1. Andalusia: First	Daniel C. Whitsett	759	6	23	3	..	22	7	14	748	244	8	83
2. Andalusia: West End	O. Eugene Murphree												
2-a Oak Grove		58	..	..	..	33	..	..	..	24	15	..	..
2-b Red Level		66	..	..	..	22	..	..	1	43	18	..	..
2-c West End		117	..	..	..	..	..	2	2	113	40	..	..
3. Baker	Cecil L. Coleman												
3-a Baker		98	3	3	2	..	6	..	4	96	62	2	10
4. Bermuda	Jesse D. Joyner												
4-a Baggett's Chapel		29	..	..	..	..	..	..	..	29	31	..	4
4-b Belleville		21	..	..	..	..	..	..	..	21	15	1	..
4-c Bermuda		117	..	..	..	..	..	..	1	116	75	3	8
4-d Owen's Chapel		45	..	..	..	..	..	..	..	45	..	..	..
5. Brewton: Alco	Curtis R. Smith												
5-a Alco		156	3	6	..	..	4	6	2	153	60	2	19
5-b Pollard		44	..	..	..	..	..	..	..	44	21	1	1
6. Brewton: E. B'ton-Cedar Hill	Miss W. Jean Spikes												
6-a Cedar Hill		147	4	..	..	..	3	..	1	147	45	4	27
6-b East Brewton		203	..	4	..	..	..	..	1	206	70	2	24
7. Brewton: First	Arthur M. Carlton												
7-a Brewton, First		417	9	18	3	..	13	4	4	426	150	7	25
7-b May Creek		66	..	1	..	..	..	2	1	64	25	..	..
8. Bolling Circuit	Zell G. Pope												
8-a Bolling		34	..	..	1	..	..	2	..	33	25	..	2
8-b New Home		45	..	3	..	..	..	..	1	47	30	..	..
8-c Rhodes Chapel		12	1	..	4	..	..	..	..	17	..	1	..
9. Castleberry	Marcus J. Chandler												
9-a Castleberry		145	..	..	..	..	6	..	1	138	65	1	2
9-b Holly Grove		48	2	..	..	..	..	..	..	50	25	2	..
10. Center Ridge	Earl E. Capps												
10-a Center Ridge		76	..	..	..	..	..	..	1	75	50	1	..
10-b Darlington		40	4	2	..	..	..	..	2	44	25	6	..
10-c Gaskin		29	2	..	1	..	2	..	1	29	35	2	..
10-d Otter Creek		43	..	..	..	..	..	..	..	43	35	..	..
10-e Piney Grove		22	..	..	..	..	..	..	..	22	12	..	..
11. Corner Creek	Kenneth Taylor												
11-a Corner Creek		40	1	..	..	..	..	..	..	41	30	..	..
11-b Lime Springs		41	..	3	3	..	..	..	2	45	40	..	7
12. Crestview: First	Lamar Spencer	510	8	6	5	..	6	1	7	515	181	4	48
13. Douglas Chapel-Dixie	Art Copper												
13-a Dixie		18	NO REPORT		..	..	..	..	..	18	..	..	..
13-b Douglas Chapel		17	NO REPORT		..	..	..	..	..	17	..	..	..

STATISTICAL TABLE NO. 1—PART 2—ANDALUSIA DISTRICT

CHURCH AND CHARGE	CHURCH SCHOOL								W.S.C.S.			PROPERTY AND OTHER ASSETS				
															Indebtedness	
	Number of Leaders	Children	Youth	Adults	Total Membership	Average Attendance	Number of Ongoing Classes	Short-term Classes	Total Membership	Paid Local Work	Men's Club	Value of Church	Value of Parsonage	Value of Other Assets	Property	Current Expenses
1. Andalusia: First	45	100	70	181	396	240	28	31	85	116	1	512500	55000	33500	15432	..
2. Andalusia: West End																
2-a Oak Grove	..	..	..	..	..	..	..	..	..	..	..	1000	..	..	..	..
2-b Red Level	4	5	5	15	29	15	..	..	1	50	..	20000	..	..	..	..
2-c West End	8	25	13	36	82	40	6	1	11	100	1	70000	12000	..	5007	..
3. Baker																
3-a Baker	7	22	13	25	67	47	6	2	10	90	..	14500	14500	..	..	..
4. Bermuda																
4-a Baggett's Chapel	5	16	5	10	36	28	5	1	7	..	..	15300	..	..	..	..
4-b Belleville	3	..	..	12	15	13	2	1	8	..	..	11000	..	..	..	..
4-c Bermuda	17	13	16	30	76	70	11	4	20	100	1	25000	15000	..	..	..
4-d Owen's Chapel	..	..	..	..	..	..	..	..	..	..	..	10000	..	..	..	..
5. Brewton: Alco																
5-a Alco	11	12	22	29	74	52	11	3	10	1020	..	30000	18000	..	5640	400
5-b Pollard	..	..	..	..	..	..	..	..	..	..	..	20000	..	5500	..	..
6. Brewton: E. B'ton-Cedar Hill																
6-a Cedar Hill	10	40	20	43	113	30	6	..	..	..	..	14000	10000	..	..	..
6-b East Brewton	10	30	12	51	103	65	6	..	15	1000	..	53000	10000	..	..	..
7. Brewton: First																
7-a Brewton, First	20	80	30	90	220	120	2	..	86	860	1	464368	28500	15000	34603	..
7-b May Creek	4	15	12	15	46	20	1	..	..	..	..	8500	..	..	..	..
8. Bolling Circuit																
8-a Bolling	3	1	4	34	42	16	3	..	8	25	..	15000	..	..	..	..
8-b New Home	5	6	5	9	25	20	..	..	..	..	..	10000	..	..	..	..
8-c Rhodes Chapel	3	..	5	10	18	18	..	..	3	..	..	15000	..	..	500	..
9. Castleberry																
9-a Castleberry	12	12	18	39	81	50	..	..	22	..	1	42000	15000	..	..	..
9-b Holly Grove	3	6	5	22	36	25	..	..	6	..	1	8700	..	..	..	..
10. Center Ridge																
10-a Center Ridge	15	8	12	15	50	23	6	1	..	..	..	35000	6000	..	..	..
10-b Darlington	6	12	13	12	43	26	6	1	..	..	..	9000	..	..	..	..
10-c Gaskin	5	10	10	20	45	25	4	1	..	..	..	5000	..	..	..	..
10-d Otter Creek	5	13	12	20	50	35	5	1	..	..	..	10500	..	..	..	..
10-e Piney Grove	..	..	..	..	..	..	..	..	..	..	..	5000	..	..	..	..
11. Corner Creek																
11-a Corner Creek	2	..	1	11	14	14	1	..	..	..	..	6000	6500	1300	..	..
11-b Lime Springs	5	10	4	12	31	31	5	..	..	..	..	10000	..	..	2276	..
12. Crestview: First Church	27	61	65	102	255	159	31	9	53	1737	1	545000	45000	13561	95750	..
13. Douglas Chapel-Dixie																
13-a Dixie	..	..	..	..	..	..	..	..	..	..	..	4000	..	..	..	..
13-b Douglas Chapel	..	..	..	..	..	..	..	..	..	..	..	5000	..	..	..	..

STATISTICAL TABLE NO. 1—PART 1—ANDALUSIA DISTRICT (Continued)

CHURCH AND CHARGE	PASTOR	CHURCH MEMBERSHIP											
		Total Members Last Year	Confession of Faith	Received By Transfer	From Other Denominations	Removed By C. C. Action	To Other Meth. Churches	To Other Denominations	Removed By Death	Total Members This Year	Average Atten. Sun. Services	Persons Baptized	Preparatory Members
14. Dozier	E. Glenn Greenhill												
14-a Cameron's Chapel		61	..	..	..	..	..	..	..	61	33	..	..
14-b Dozier		37	13	1	1	1	..	1	..	50	19	4	..
14-c Oakey Streak		19	..	..	..	..	..	..	1	18	23	..	..
14-d Searight		28	1	..	..	..	..	1	1	27	14	1	..
15. Elba	Edwin R. Sells												
15-a Elba		317	13	1	5	3	6	3	2	322	180	10	28
15-b Ham Chapel		24	..	..	..	..	..	..	2	22	..	..	..
16. Evergreen	E. Zedoc Baxter												
16-a Evergreen		454	..	8	2	..	13	6	4	441	130	1	30
16-b Hamden Ridge		50	..	..	..	..	..	..	..	50	30	..	..
17. Evergreen Circuit	Michael C. Bledsoe												
17-a Brownville		59	..	..	..	..	..	..	..	59	30	..	..
17-b Mount Union		55	..	1	..	..	..	1	1	54	15	..	..
18. Excel	L. B. Headly	77	4	1	1	..	1	..	4	78	42	4	1
19. Florala	Joseph E. Bates	225	8	1	..	..	..	3	5	226	90	8	10
20. Frisco City	Olin L. Rowe												
20-a Frisco City		214	..	5	..	..	5	..	1	213	75	1	14
20-b Mexia		51	..	..	..	..	..	..	1	50	..	..	..
21. Georgiana	Billy Joe Bass												
21-a Georgiana		280	2	..	..	..	5	..	3	274	72	2	23
21-b Oak Grove		37	..	..	..	..	..	..	..	37	20	..	..
22. Georgiana Circuit	Shirley Roberson, Jr.												
22-a Friendship		60	1	..	..	..	..	..	..	61	34	..	..
22-b New Prospect		13	..	..	..	..	..	..	..	13	13	..	..
22-c Wesley Chapel		57	..	..	1	..	..	..	..	58	25	..	..
23. Hopewell	Harry B. Kemper, Jr.												
23-a Christian Home		25	1	..	..	..	..	1	..	25	25	1	1
23-b Hopewell		46	..	4	..	..	..	..	1	49	20	..	2
24. Kinston Circuit	Mrs. Earline Mitchell												
24-a County Line		10	..	..	..	..	..	..	2	8	8	..	..
24-b Kinston		49	5	1	..	..	..	..	..	55	35	6	4
25. McKenzie Circuit	Larry L. Davis												
25-a Antioch		13	..	..	..	..	..	..	..	13	13	..	..
25-b McKenzie		111	5	..	..	..	2	..	..	114	..	..	..
25-c Vera Cruz		82	..	..	..	53	..	..	..	29	30	..	2
25-d Welcome		23	..	..	..	..	..	..	2	21	10	..	..
26. Monroeville	Pruitt Willis												
26-a Franklin		40	..	..	..	..	..	..	..	40	15	..	..
26-b Monroeville		564	6	10	11	..	7	2	2	580	225	8	74

STATISTICAL TABLE NO. 1—PART 2—ANDALUSIA DISTRICT (Continued)

CHURCH AND CHARGE	CHURCH SCHOOL								W.S.C.S.			PROPERTY AND OTHER ASSETS				
															Indebtedness	
	Number of Leaders	Children	Youth	Adults	Total Membership	Average Attendance	Number of Ongoing Classes	Short-term Classes	Total Membership	Paid Local Work	Men's Club	Value of Church	Value of Parsonage	Value of Other Assets	Property	Current Expenses
14. Dozier																
14-a Cameron's Chapel	4	5	3	11	23	15	3	..	..	..	..	12000	..	..	..	..
14-b Dozier	5	6	4	7	22	20	4	..	..	..	..	15000	10000	..	..	..
14-c Oakey Streak	..	..	..	..	..	..	..	..	..	..	..	7000	..	..	..	..
14-d Searight	2	..	..	9	11	9	1	..	..	..	..	3500	..	..	..	..
15. Elba																
15-a Elba	17	65	40	103	225	195	24	15	34	383	1	180000	45000	2500	38100	..
15-b Ham Chapel	2	..	..	8	10	10	1	..	..	..	..	6000	..	..	..	..
16. Evergreen																
16-a Evergreen	35	47	47	122	251	135	20	8	63	1710	1	225000	35000	..	14420	..
16-b Hamden Ridge	5	10	8	20	43	30	5	..	8	..	..	15000	..	..	..	..
17. Evergreen Circuit																
17-a Brownville	5	16	4	10	35	20	3	..	..	..	..	3000	7000	500	..	..
17-b Mount Union	4	6	4	11	25	15	..	..	..	..	..	4000	..	..	..	..
18. Excel	5	12	7	16	40	34	..	..	16	20	..	25000	11000	..	..	..
19. Florala	10	20	36	70	136	75	20	8	22	98	..	125000	50000	..	..	..
20. Frisco City																
20-a Frisco City	15	27	20	36	98	53	2	..	31	145	..	115000	20000	..	42600	..
20-b Mexia	4	1	4	14	23	14	3	..	..	..	..	15000	..	..	..	..
21. Georgiana																
21-a Georgiana	10	34	22	46	112	45	9	2	31	625	..	95000	30000	..	4904	..
21-b Oak Grove	5	4	4	10	23	19	3	..	..	..	..	5500	..	..	..	..
22. Georgiana Circuit																
22-a Friendship	9	15	14	27	65	40	..	..	7	..	..	8000	..	..	..	..
22-b New Prospect	..	..	..	..	..	..	..	..	3	..	..	400	..	..	..	..
22-c Wesley Chapel	2	..	1	14	17	14	..	..	7	..	..	800	..	..	..	..
23. Hopewell																
23-a Christian Home	4	9	3	10	26	18	..	..	..	..	..	2000	..	..	..	..
23-b Hopewell	5	5	2	10	22	17	..	..	..	..	..	8000	..	..	..	..
24. Kinston Circuit																
24-a County Line	2	..	..	8	10	8	1	..	..	..	..	7000	..	20	..	..
24-b Kinston	13	10	..	26	49	30	4	4	6	114	1	17500	12000	170	313	99
25. McKenzie Circuit																
25-a Antioch	..	..	..	..	..	..	..	..	..	..	..	1200	..	..	..	..
25-b McKenzie	7	10	11	13	41	26	4	1	10	423	..	50000	5000	..	..	..
25-c Vera Cruz	4	10	7	8	29	16	4	..	..	..	..	3500	..	..	..	..
25-d Welcome	..	..	..	..	..	..	..	..	..	..	..	4000	..	..	..	..
26. Monroeville																
26-a Franklin	1	..	..	16	17	10	..	..	..	..	..	6000	..	..	..	..
26-b Monroeville	23	78	49	154	304	255	30	3	67	726	1	381000	30000	1160	..	..

STATISTICAL TABLE NO. 1—PART 1—ANDALUSIA DISTRICT (Continued)

CHURCH AND CHARGE	PASTOR	CHURCH MEMBERSHIP											
		Total Members Last Year	Confession of Faith	Received By Transfer	From Other Denominations	Removed By C. C. Action	To Other Meth. Churches	To Other Denominations	Removed By Death	Total Members This Year	Average Atten. Sun. Services	Persons Baptized	Preparatory Members
27. Mount Pleasant	William Blow												
27-a Mt. Pleasant		49	NO REPORT		..	..	..	..	..	49	..	..	..
27-b Purnell		15	NO REPORT		..	..	..	..	..	15	..	..	..
28. Mount Zion, East	John F. Wesley												
28-a Bethel		7	..	..	..	..	..	..	..	7	5	..	..
28-b Gantt		34	..	..	..	..	..	3	4	27	10	..	..
28-c Mt. Zion		173	..	..	..	..	5	2	2	164	76	..	11
29. Mount Zion, West	John A. Bland												
29-a Chappelle		7	NO REPORT		..	..	..	..	..	7	..	..	..
29-b Mt. Zion		74	2	..	1	..	..	..	1	76	40	..	4
30. New Bethel-Friendship	George R. Waller												
30-a Friendship		62	4	3	..	..	5	..	1	63	35	4	..
30-b New Bethel		80	4	..	1	..	..	1	1	83	60	3	5
31. Opp: First Church	E. L. Hardin												
31-a Opp, First		523	15	10	9	..	7	..	5	545	208	20	32
31-b Rose Hill		106	..	..	2	..	1	..	2	105	51	..	..
32. Opp Memorial	Claude W. Keenam												
32-a Liberty		28	..	..	..	17	..	..	..	11	8	..	..
32-b Memorial		98	2	..	..	..	..	..	..	100	40	2	..
33. Repton Circuit	Chester G. Stinson												
33-a Hartwood		109	..	..	2	..	..	..	1	110	35	..	..
33-b Repton		133	1	..	..	..	..	..	1	133	15	1	..
33-c Spring Hill		120	2	2	1	..	..	..	4	121	40	3	1
33-d Wallace		42	..	..	..	..	..	..	1	41	25	..	..
33-e Woodlawn		51	..	..	..	..	..	..	..	51	10	..	..
34. Samson	Donald R. Brill												
34-a Piney Grove		47	..	..	..	..	..	..	..	47	20	..	1
34-b Samson		190	4	2	1	..	6	..	1	190	85	4	7
35. Sepulga Circuit	D. W. Rhodes												
35-a Asbury		53	..	..	1	..	..	..	1	53	25	..	..
35-b Bethel		106	..	..	..	..	..	..	..	106	30	..	..
35-c Bethlehem		53	..	..	..	..	..	..	1	52	25	..	..
35-d Concord		6	..	..	..	..	..	..	..	6	..	..	..
35-e Jenkins Chapel		44	1	1	..	..	..	..	..	46	30	1	..
35-f Providence		153	..	..	..	..	..	..	4	149	115	..	16
36. Uriah Circuit	J. C. Guy												
36-a Coley Chapel		90	..	..	..	..	..	..	..	90	50	..	6
36-b Megargel		84	..	..	..	..	..	..	..	84	52	..	18
36-c Mineola		62	..	..	..	..	..	..	..	62	40	..	5
36-d Uriah		94	..	..	..	..	..	..	..	94	55	..	10
TOTAL		9237	137	120	61	129	125	48	109	9144	3835	131	565

STATISTICAL TABLE NO. 1—PART 2—ANDALUSIA DISTRICT (Continued)

CHURCH AND CHARGE	CHURCH SCHOOL								W.S.C.S.			PROPERTY AND OTHER ASSETS				
															Indebtedness	
	Number of Leaders	Children	Youth	Adults	Total Membership	Average Attendance	Number of Ongoing Classes	Short-term Classes	Total Membership	Paid Local Work	Men's Club	Value of Church	Value of Parsonage	Value of Other Assets	Property	Current Expenses
27. Mount Pleasant																
27-a Mt. Pleasant	..	..	..	..	..	..	..	..	..	..	..	5000	..	..	..	..
27-b Purnell	..	..	..	..	..	..	..	..	..	..	..	7000	..	..	..	..
28. Mount Zion, East																
28-a Bethel	..	..	..	..	..	..	..	..	..	..	..	500	..	..	..	..
28-b Gantt	2	..	..	11	13	10	2	..	5	7	..	10000	..	..	..	..
28-c Mt. Zion	20	15	19	50	104	67	8	2	17	100	1	16650	14000	..	..	..
29. Mount Zion, West																
29-a Chappelle	..	..	..	..	..	..	..	..	..	..	..	1000	..	..	..	..
29-b Mt. Zion	6	13	7	14	40	25	4	..	..	..	..	12500	8500	..	..	..
30. New Bethel-Friendship																
30-a Friendship	7	8	5	15	35	20	5	..	..	..	..	41000	..	..	..	..
30-b New Bethel	10	10	9	35	64	50	9	4	13	35	1	10000	12500	..	..	..
31. Opp: First Church																
31-a Opp, First	28	65	75	190	358	200	32	4	86	582	1	250000	40000	30788	28500	..
31-b Rose Hill	6	7	8	25	46	23	4	..	..	..	..	12000	10000	..	..	..
32. Opp Memorial																
32-a Liberty	..	..	..	..	..	..	..	..	..	..	..	2000	..	..	..	..
32-b Memorial	9	14	10	27	60	40	..	..	1	..	..	12000	16000	..	..	..
33. Repton Circuit																
33-a Hartwood	3	6	6	13	28	20	3	..	..	..	..	20000	..	..	..	..
33-b Repton	6	8	10	20	44	25	4	5	..	..	..	25000	15000	118	..	..
33-c Spring Hill	5	13	19	20	57	45	..	..	..	..	..	15000	..	..	..	..
33-d Wallace	3	8	5	12	28	..	2	..	..	..	..	8000	..	..	2836	..
33-e Woodlawn	3	7	4	6	20	14	..	..	..	..	..	5000	..	..	..	..
34. Samson																
34-a Piney Grove	..	..	..	..	..	..	..	..	7	20	..	6000	..	..	..	..
34-b Samson	14	44	30	62	150	60	9	3	13	80	1	90000	15000	..	..	..
35. Sepulga Circuit																
35-a Asbury	..	..	..	..	..	..	..	..	..	..	..	4000	..	..	..	..
35-b Bethel	5	6	11	8	30	14	4	..	..	..	..	10000	15000	..	..	..
35-c Bethlehem	5	10	4	4	23	25	..	1	11	..	..	10000	..	..	..	..
35-d Concord	..	..	..	..	..	..	..	..	..	..	..	3000	..	..	..	..
35-e Jenkins Chapel	4	15	7	10	36	30	4	..	..	..	..	10000	..	..	..	..
35-f Providence	8	30	25	40	103	75	7	1	..	..	..	25000	1000	..	..	..
36. Uriah Circuit																
36-a Coley Chapel	7	10	7	28	52	34	5	1	..	..	..	21000	..	..	..	..
36-b Megargel	8	12	4	28	52	35	8	1	..	..	..	10500	..	..	..	..
36-c Mineola	6	7	3	12	28	20	3	1	..	..	..	8000	..	..	..	..
36-d Uriah	11	25	11	32	79	55	10	14	..	274	..	25000	16800	9000	2300	..
District Property	..	..	..	..	..	..	..	..	..	..	..	..	40000	..	1000	..
Conference Property	..	..	..	..	..	..	..	..	..	..	..	..	75000	920000	148384	..
TOTAL	609	1220	941	2284	5054	3192	409	134	803	10440	15	4009918	769300	1033117	442565	499

STATISTICAL TABLE NO. 2—PART 1—ANDALUSIA DISTRICT

CHURCH AND CHARGE	LOCAL CHURCH EXPENDITURES						MINISTERIAL SUPPORT										
							Pastors			District Sup't.		Episcopal Fund		Conference Claimants		Minimum Salary	
	Paid on Debt	Buildings and Improvements	Church School	Other Current Expenses	W.S.C.S.	Miscellaneous Benevolences	Paid	Expenses	Utilities	Apportioned	Paid	Apportioned	Paid	Apportioned	Paid	Apportioned	Paid
1. Andalusia: First	49411	8202	8431	24927	1298	641	10500	1200	800	1029	1029	283	283	4301	4301	685	685
2. Andalusia: West End																	
2-a Oak Grove	..	..	..	77	..	..	240	..	..	16	16	5	5	71	71	12	12
2-b Red Level	..	700	40	100	..	..	1160	200	200	47	47	15	15	213	213	35	35
2-c West End	2002	883	373	1715	..	..	3800	1000	400	136	136	42	42	616	616	103	103
3. Baker																	
3-a Baker	..	813	406	435	82	..	3350	1000	750	100	100	31	31	451	451	75	75
4. Bermuda																	
4-a Baggett's Chapel	..	..	168	420	..	..	750	250	350	39	35	12	10	177	143	30	27
4-b Belleville	..	..	..	..	..	..	858	338	124	29	..	9	..	130	..	22	.
4-c Bermuda	..	..	180	..	75	..	2600	700	280	83	83	26	26	376	376	62	62
4-d Owen's Chapel	..	..	..	..	..	..	..	..	..	..	..	3	..	39	..	7	..
5. Brewton: Alco																	
5-a Alco	1356	700	338	3337	122	25	4800	1100	600	190	190	59	59	857	857	143	161
5-b Pollard	..	675	..	411	..	..	1100	100	..	41	41	13	13	185	185	31	31
6. Brewton: E. Brewton-C.H.																	
6-a Cedar Hill	..	3572	475	3056	..	..	2590	900	270	118	118	37	37	533	533	89	89
6-b East Brewton	1954	384	298	4592	150	..	3480	860	460	142	142	44	44	640	640	106	75
7. Brewton: First																	
7-a Brewton, First	9533	2639	2056	23841	1133	909	11910	1200	850	707	707	197	197	2872	2872	480	480
7-b May Creek	..	821	48	150	..	25	600	600	..	40	10	12	3	181	45	30	8
8. Bolling Circuit																	
8-a Bolling	..	381	92	708	..	..	800	800	80	40	40	12	12	81	81	30	..
8-b New Home	..	46	125	129	..	276	175	175	10	19	19	6	6	87	87	14	14
8-c Rhodes Chapel	1000	500	30	76	50	..	350	350	20	17	18	5	5	79	80	13	..
9. Castleberry																	
9-a Castleberry	..	..	300	325	310	..	2856	800	400	121	158	38	74	550	458	91	121
9-b Holly Grove	..	2745	174	74	61	..	1150	600	200	62	40	19	11	281	171	47	30
10. Center Ridge																	
10-a Center Ridge	1700	1928	375	1655	..	..	1300	400	200	39	39	12	12	177	177	30	30
10-b Darlington	..	404	260	330	..	..	650	250	100	27	27	7	7	103	103	17	17
10-c Gaskin	..	65	258	136	..	..	300	200	116	19	19	6	6	87	87	14	14
10-d Otter Creek	..	900	281	452	..	..	400	250	70	18	18	6	6	83	83	14	14
10-e Piney Grove	..	121	..	58	..	..	133	133	34	10	10	3	3	47	47	8	8
11. Corner Creek																	
11-a Corner Creek	..	..	37	..	..	..	700	300	260	34	34	11	11	154	154	26	26
11-b Lime Springs	..	272	82	..	..	..	1025	800	300	35	35	11	11	158	158	26	26
12. Crestview: First	29722	2679	2470	18464	1122	236	7700	1580	720	587	587	182	182	2647	2647	442	442
13. Douglas Chapel-Dixie																	
13-a Dixie	..	..	..	..	..	..	..	..	..	8	..	2	..	35	..	6	..
13-b Douglas Chapel	..	..	..	..	..	..	..	..	..	14	..	4	..	63	..	11	..

STATISTICAL TABLE NO. 2—PART 2—ANDALUSIA DISTRICT

CHURCH AND CHARGE	Connectional Fund				BENEVOLENCES																		
															Other Conference Benevolences								
	General Admin. Fund	Jurisdictional Conf. and Dist.	Intrden. Co-op. Fund	Temporary Gen. Aid Fund	World Service & Conf. Benev. Apportioned	World Service & Conf. Benev. Paid	Ministerial Edu. Fund	General Advance Specials	One Great Hour of Sharing	Fellowship of Suff. and Serv.	Methodist Student Day	Youth Service Fund	Race Relations Sunday	Funds For Reconciliation	Higher Education	Conference Adv. Specials	Hospitals and Golden Cross	Homes for Children Youth & Aged	Blue Lake Operation	Maint. and Amort. Fund	Dist. Missions	All Other Benevolences	Grand Total
1. Andalusia: First	114	1049	37	96	3582	3582	484	6191	158	56	50	250	194	80	2011	292	100	1557	283	185	..	361	128838
2. Andalusia: W. End																							
2-a Oak Grove	2	10	..	..	59	..	..	..	..	..	..	..	..	..	..	..	..	..	..	..	..	..	433
2-b Red Level	..	..	..	..	177	..	..	..	..	..	..	..	..	..	..	..	..	..	..	..	..	..	2710
2-c West End	..	..	..	..	512	..	..	..	..	..	..	..	..	..	..	..	..	..	..	..	..	..	11070
3. Baker																							
3-a Baker	..	170	..	..	374	..	..	63	13	..	..	..	65	..	..	33	..	108	..	..	..	..	7945
4. Bermuda																							
4-a Baggett's Cha.	..	72	..	..	148	..	..	..	..	..	..	..	..	..	..	..	..	20	..	..	..	..	2245
4-b Belleville	..	..	..	..	108	..	..	..	..	..	..	..	..	..	..	..	..	..	..	..	..	25	1345
4-c Bermuda	10	146	..	..	312	..	49	..	..	..	..	..	..	..	..	..	25	315	24	17	..	33	5001
4-d Owen's Chapel	..	..	..	..	33	..	..	..	..	..	..	..	..	..	..	..	..	..	..	..	..	..	..
5. Brewton: Alco																							
5-a Alco	20	212	5	5	712	712	59	119	..	..	..	..	..	..	150	10	..	..	50	29	..	47	15063
5-b Pollard	5	243	2	4	154	154	..	69	..	..	..	..	..	..	91	..	..	468	13	8	..	28	3641
6. B'ton: E. B'ton-C.H.																							
6-a Cedar Hill	..	230	..	..	443	..	..	..	..	..	..	..	..	..	..	..	..	184	37	..	..	31	12122
6-b East Brewton	29	198	..	..	532	400	..	145	..	..	..	..	..	..	..	..	..	88	19	..	..	50	14008
7. Brewton: First																							
7-a Brewton, First	79	840	34	68	2389	2389	250	403	101	119	25	25	229	500	475	100	50	3868	50	50	..	1462	69444
7-b May Creek	1	13	..	1	151	38	3	16	..	..	..	..	..	..	3	5	..	50	3	2	..	29	2474
8. Bolling Circuit																							
8-a Bolling	5	77	..	4	151	151	22	10	10	..	..	..	..	..	..	..	..	25	12	8	..	11	3329
8-b New Home	2	39	..	2	72	72	11	..	10	..	..	..	..	..	..	..	..	30	..	4	..	3	1235
8-c Rhodes Chapel	4	22	..	2	66	64	10	..	20	..	..	..	..	..	..	..	10	20	5	4	..	5	2645
9. Castleberry																							
9-a Castleberry	275	237	7	3	456	331	66	14	..	25	..	..	..	..	279	..	..	120	3	..	..	31	7193
9-b Holly Grove	6	105	..	7	230	100	25	..	..	..	..	..	..	..	68	..	..	..	10	7	..	16	5600
10. Center Ridge																							
10-a Center Ridge	5	99	..	4	148	148	21	45	..	..	..	..	..	..	87	..	..	100	12	8	..	15	8360
10-b Darlington	3	45	1	2	85	85	11	15	..	..	..	..	..	..	50	..	..	42	7	5	..	9	2423
10-c Gaskin	2	12	1	2	72	72	12	..	..	..	..	..	..	..	31	..	..	..	6	4	..	7	1350
10-d Otter Creek	2	39	1	2	69	69	..	20	..	7	..	..	..	..	10	..	..	25	6	4	..	7	2666
10-e Piney Grove	1	18	1	1	39	36	5	..	..	..	..	..	..	..	23	..	..	..	3	2	..	4	641
11. Corner Creek																							
11-a Corner Creek	4	77	1	4	128	128	..	..	..	..	..	..	..	..	..	..	..	40	11	7	..	9	1803
11-b Lime Springs	9	59	..	..	131	131	..	..	..	..	..	..	..	..	..	..	..	25	..	..	..	11	2944
12. Crestview: First	73	745	31	62	2222	2222	311	782	480	431	..	100	368	180	200	154	20	1981	202	119	..	1173	78185
13. Douglas Cha.-Dixie																							
13-a Dixie	..	12	..	..	30	..	..	..	..	..	..	..	..	..	..	..	..	..	..	..	..	..	12
13-b Douglas Chapel	..	..	..	..	52	..	..	..	..	..	..	..	..	..	..	..	..	15	..	..	..	..	15

STATISTICAL TABLE NO. 2—PART 1—ANDALUSIA DISTRICT (Continued)

CHURCH AND CHARGE	LOCAL CHURCH EXPENDITURES						MINISTERIAL SUPPORT										
							Pastors			District Sup't.		Episcopal Fund		Conference Claimants		Minimum Salary	
	Paid on Debt	Buildings and Improvements	Church School	Other Current Expenses	W.S.C.S.	Miscellaneous Benevolences	Paid	Expenses	Utilities	Apportioned	Paid	Apportioned	Paid	Apportioned	Paid	Apportioned	Paid
14. Dozier																	
14-a Cameron's Chapel	..	5950	97	209	..	..	860	400	..	24	24	7	8	106	106	18	18
14-b Dozier	..	..	270	265	..	..	1160	400	..	45	45	14	14	206	206	34	34
14-c Oakey Streak	..	225	..	102	..	..	200	100	..	11	11	4	4	51	51	9	9
14-d Searight	..	285	30	57	..	..	232	168	..	15	15	5	5	67	67	11	11
15. Elba																	
15-a Elba	10853	5772	1575	14914	707	300	8200	1200	600	416	416	125	125	1827	1827	304	304
15-b Ham Chapel	..	..	25	50	..	..	840	..	..	29	15	9	5	130	65	22	11
16. Evergreen																	
16-a Evergreen	3361	1281	1890	10666	662	360	7800	1200	600	418	418	129	129	1882	1882	314	341
16-b Hamden Ridge	..	..	122	64	..	29	400	300	300	24	24	7	7	106	106	18	18
17. Evergreen Circuit																	
17-a Brownville	..	..	..	..	..	..	..	..	..	27	13	8	4	122	61	20	15
17-b Mount Union	..	..	65	25	..	25	744	80	..	28	..	9	..	126	..	21	..
18. Excel	..	..	127	776	103	186	1080	300	300	61	61	19	19	277	277	46	46
19. Florala	..	907	684	3739	70	360	6000	1200	1800	299	299	93	93	1350	1350	225	225
20. Frisco City																	
20-a Frisco City	7600	300	650	3000	..	..	5200	1000	500	212	162	65	65	951	531	158	108
20-b Mexia	..	947	82	108	..	346	740	200	100	32	32	10	10	146	146	24	24
21. Georgiana																	
21-a Georgiana	2166	..	805	2762	..	..	4800	1200	600	228	228	70	70	1026	1026	171	171
21-b Oak Grove	..	500	90	720	..	..	1000	..	..	38	38	12	17	174	174	29	29
22. Georgiana Circuit																	
22-a Friendship	..	..	100	..	..	..	600	..	..	24	22	7	6	106	95	18	17
22-b New Prospect	..	..	..	..	..	..	200	..	..	7	7	2	2	32	32	5	5
22-c Wesley Chapel	..	..	..	..	..	..	720	..	..	23	23	7	7	107	107	17	17
23. Hopewell																	
23-a Christian Home	..	97	46	113	..	..	100	80	85	18	18	3	3	48	48	8	8
23-b Hopewell	..	..	97	140	..	..	250	245	255	26	26	8	8	118	118	20	20
24. Kinston Circuit																	
24-a County Line	..	105	16	16	..	75	325	..	..	13	13	4	4	59	30	10	10
24-b Kinston	..	1374	288	388	158	25	1875	..	..	59	59	18	18	265	285	44	44
25. McKenzie Circuit																	
25-a Antioch	..	..	..	..	..	..	145	..	..	7	7	2	2	32	32	5	5
25-b McKenzie	..	260	304	554	..	125	3827	..	..	103	154	32	49	466	295	78	158
25-c Vera Cruz	..	12	92	263	..	10	290	..	..	24	24	8	8	110	110	18	18
25-d Welcome	..	..	..	..	..	..	168	..	..	9	9	3	3	39	39	7	7
26. Monroeville																	
26-a Franklin	..	960	15	30	..	..	400	385	..	26	26	8	8	118	118	20	20
26-b Monroeville	..	4227	1758	16925	1585	3063	9200	1200	1045	696	699	209	212	3050	3053	509	512

STATISTICAL TABLE NO. 2—PART 2—ANDALUSIA DISTRICT (Continued)

CHURCH AND CHARGE	Connectional Fund				BENEVOLENCES																		
															Other Conference Benevolences								
	General Admin. Fund	Jurisdictional Conf. and Dist.	Intrden. Co-op. Fund	Temporary Gen. Aid Fund	World Service & Conf. Benev. Apportioned	World Service & Conf. Benev. Paid	Ministerial Edu. Fund	General Advance Specials	One Great Hour of Sharing	Fellowship of Suff. and Serv.	Methodist Student Day	Youth Service Fund	Race Relations Sunday	Funds For Reconciliation	Higher Education	Conference Adv. Specials	Hospitals and Golden Cross	Homes for Children Youth & Aged	Blue Lake Operation	Maint. and Amort. Fund	Dist. Missions	All Other Benevolences	Grand Total
14. Dozier																							
14-a Cameron's Cha.	..	38	..	..	89	24	..	43	..	..	..	..	..	..	..	..	..	171	..	..	..	..	7948
14-b Dozier	6	74	..	5	171	30	24	13	..	..	..	..	..	..	16	..	..	100	14	9	..	29	2714
14-c Oakey Streak	1	18	..	1	43	43	..	25	..	..	..	..	..	..	..	..	..	35	..	..	..	2	827
14-d Searight	..	7	..	..	56	..	..	16	..	..	..	..	..	..	..	..	..	20	..	..	..	..	913
15. Elba																							
15-a Elba	50	611	21	43	1621	1621	215	700	25	25	25	100	25	372	895	100	..	695	125	82	..	1061	53584
15-b Ham Chapel	2	27	1	2	108	54	8	..	..	..	..	..	..	..	32	..	..	15	4	3	..	7	1166
16. Evergreen																							
16-a Evergreen	52	612	..	..	1567	785	221	323	24	18	..	..	..	..	500	40	..	650	129	85	..	172	34201
16-b Hamden Ridge	..	29	..	..	89	89	..	..	..	..	..	..	..	..	..	..	..	20	..	..	..	..	1508
17. Evergreen Circuit																							
17-a Brownville	..	7	..	..	102	50	..	..	..	..	..	..	..	..	..	..	..	25	..	..	..	..	175
17-b Mount Union	..	..	..	..	105	..	..	..	..	..	..	..	..	..	..	..	..	..	..	..	..	..	939
18. Excel	8	97	3	6	230	230	32	..	..	..	..	..	..	..	135	..	..	200	19	12	..	174	4191
19. Florala	37	540	..	..	1122	1122	..	..	..	..	..	..	..	..	..	..	..	..	233	61	..	119	18839
20. Frisco City																							
20-a Frisco City	..	..	..	..	791	..	..	59	..	..	..	9	22	..	..	..	..	..	..	..	..	27	19233
20-b Mexia	4	35	..	3	121	91	17	112	..	..	..	..	..	..	20	..	..	100	10	7	..	13	3147
21. Georgiana																							
21-a Georgiana	12	224	..	5	853	500	50	..	..	..	..	..	..	..	20	..	..	202	..	..	..	75	14916
21-b Oak Grove	4	45	..	3	144	120	19	40	..	..	..	..	..	..	5	..	..	60	7	5	..	8	2934
22. Georgiana Circuit																							
22-a Friendship	2	86	..	2	89	75	14	..	..	..	..	..	..	..	53	..	..	..	..	..	..	131	1203
22-b New Prospect	1	9	..	1	26	26	4	1	..	..	..	..	..	..	15	..	..	3	2	..	..	2	310
22-c Wesley Chapel	3	39	1	2	92	92	12	..	..	..	..	..	..	..	50	..	..	..	7	5	..	9	1094
23. Hopewell																							
23-a Christian Home	1	16	1	1	39	39	6	20	..	..	..	5	6	..	23	5	..	30	3	2	..	20	776
23-b Hopewell	3	48	1	3	98	98	14	25	..	18	..	..	..	..	58	5	..	35	8	5	..	105	1585
24. Kinston Circuit																							
24-a County Line	..	19	..	..	49	..	7	15	5	..	..	..	8	..	..	2	..	25	4	..	..	8	681
24-b Kinston	7	84	7	9	220	220	25	65	22	21	11	..	18	..	130	19	21	151	18	15	..	40	5397
25. McKenzie Circuit																							
25-a Antioch	..	..	..	..	26	..	..	..	..	..	..	..	..	..	..	..	..	..	..	..	..	..	191
25-b McKenzie	..	64	..	..	387	177	..	50	..	..	..	..	..	..	..	..	..	143	..	..	..	..	6160
25-c Vera Cruz	..	..	..	..	92	40	..	45	..	..	..	..	..	..	..	..	..	25	..	..	..	..	937
25-d Welcome	..	..	..	..	33	..	..	..	..	..	..	..	..	..	..	..	..	10	..	..	..	..	236
26. Monroeville																							
26-a Franklin	3	44	..	3	98	98	14	..	..	..	..	..	..	..	52	..	..	..	8	5	..	10	2199
26-b Monroeville	88	813	39	75	2536	2539	362	5973	229	203	53	3	653	753	1497	53	103	2074	612	141	..	1777	61519

STATISTICAL TABLE NO. 2—PART 1—ANDALUSIA DISTRICT (Continued)

CHURCH AND CHARGE	LOCAL CHURCH EXPENDITURES						MINISTERIAL SUPPORT										
							Pastors			District Sup't.		Episcopal Fund		Conference Claimants		Minimum Salary	
	Paid on Debt	Buildings and Improvements	Church School	Other Current Expenses	W.S.C.S.	Miscellaneous Benevolences	Paid	Expenses	Utilities	Apportioned	Paid	Apportioned	Paid	Apportioned	Paid	Apportioned	Paid
27. Mount Pleasant																	
27-a Mt. Pleasant	..	..	..	..	..	..	..	..	..	20	20	6	6	91	91	15	15
27-b Purnell	..	..	..	..	..	..	..	..	..	23	12	7	3	103	48	17	5
28. Mount Zion, East																	
28-a Bethel	..	..	..	..	..	..	200	..	..	7	7	2	2	32	32	5	5
28-b Gantt	..	750	22	122	17	7	361	295	..	26	26	8	8	118	118	20	20
28-c Mt. Zion	..	..	480	554	9	..	4215	1200	1100	167	130	52	38	754	400	126	90
29. Mount Zion, West																	
29-a Chappelle	..	..	..	..	..	..	..	..	..	4	..	1	..	20	..	3	..
29-b Mt. Zion	..	2706	110	693	..	..	1500	1000	..	52	52	16	16	235	235	39	39
30. New Bethel-Friendship																	
30-a Friendship	..	523	230	993	..	..	1101	740	..	57	57	18	18	256	256	43	43
30-b New Bethel	..	178	114	492	45	60	2000	600	260	98	98	28	28	414	414	69	69
31. Opp: First Church																	
31-a Opp, First	7018	2824	1594	25336	1117	3069	8700	1308	1200	729	729	244	244	3243	3243	540	540
31-b Rose Hill	..	75	187	462	..	..	1500	300	..	41	41	13	13	185	185	31	31
32. Opp Memorial																	
32-a Liberty	..	..	..	50	..	..	484	..	..	17	7	5	2	75	24	12	5
32-b Memorial	..	100	200	630	..	..	1712	..	..	87	87	27	27	390	390	65	65
33. Repton Circuit																	
33-a Hartwood	..	3511	60	115	..	105	646	200	200	38	38	12	12	174	174	29	29
33-b Repton	..	..	85	553	..	123	492	200	150	55	55	17	17	248	50	41	41
33-c Spring Hill	..	250	195	386	429	45	560	200	200	54	54	17	24	245	238	41	41
33-d Wallace	183	3585	72	..	..	..	492	200	150	35	33	11	..	158	141	26	25
33-e Woodlawn	..	1228	65	166	..	22	484	50	25	20	17	6	2	91	36	15	6
34. Samson																	
34-a Piney Grove	..	50	72	358	25	..	900	420	..	39	39	12	12	177	177	30	30
34-b Samson	1727	169	541	2927	208	..	4950	1200	600	218	218	68	68	986	986	164	164
35. Sepulga Circuit																	
35-a Asbury	..	..	..	170	..	..	340	170	..	23	23	7	7	103	103	17	17
35-b Bethel	..	..	200	440	..	..	775	300	..	51	51	16	16	229	229	38	38
35-c Bethlehem	..	..	250	265	..	..	380	190	..	25	25	8	8	114	114	19	19
35-d Concord	..	..	..	135	..	..	141	40	..	9	9	3	3	39	39	7	7
35-e Jenkins Chapel	..	..	40	140	..	..	424	250	..	24	24	7	7	106	106	18	18
35-f Providence	..	850	210	575	..	..	740	460	..	59	59	18	18	264	264	44	44
36. Uriah Circuit																	
36-a Coley Chapel	..	1900	212	800	..	..	1200	420	60	56	56	17	17	252	252	42	42
36-b Megargel	..	185	168	288	..	..	840	120	120	41	41	13	13	185	185	31	31
36-c Mineola	..	..	56	388	..	..	825	180	220	44	44	14	14	197	197	33	33
36-d Uriah	..	6500	200	1113	194	..	2372	815	460	98	98	30	30	442	442	74	74
TOTAL	129586	78066	31988	179505	9732	10447	160967	36602	18524	8935	8736	2712	2689	39297	37042	6551	6376

STATISTICAL TABLE NO. 2—PART 2—ANDALUSIA DISTRICT (Continued)

CHURCH AND CHARGE	Connectional Fund				BENEVOLENCES																	
															Other Conference Benevolences							
	General Admin. Fund	Jurisdictional Conf. and Dist.	Intrden. Co-op. Fund	Temporary Gen. Aid Fund	World Service & Conf. Benev. Apportioned	World Service & Conf. Benev. Paid	Ministerial Edu. Fund	General Advance Specials	One Great Hour of Sharing	Fellowship of Suff. and Serv.	Methodist Student Day	Youth Service Fund	Race Relations Sunday	Funds For Reconciliation	Higher Education	Conference Adv. Specials	Hospitals and Golden Cross	Homes for Children Youth & Aged	Blue Lake Operation	Maint. and Amort. Fund	Dist. Missions	All Other Benevolences	Grand Total
27. Mount Pleasant																							
27-a Mt. Pleasant	..	..	..	..	75	..	..	35	..	..	..	..	5	..	..	..	..	10	..	..	..	..	182
27-b Purnell	2	16	1	2	85	26	4	45	..	..	..	..	15	..	..	4	..	10	2	..	..	3	198
28. Mount Zion, East																							
28-a Bethel	1	12	1	1	26	26	4	..	..	..	..	..	..	..	15	..	..	..	2	1	..	3	312
28-b Gantt	..	36	..	..	98	..	..	..	..	..	..	..	..	..	..	..	..	50	..	..	..	..	1832
28-c Mt. Zion	14	194	..	..	627	187	45	19	..	5	..	..	..	..	..	8	..	110	..	..	..	25	8823
29. Mount Zion, West																							
29-a Chappelle	..	..	..	..	16	..	..	..	..	..	..	..	..	..	..	..	..	..	..	..	..	..	..
29-b Mt. Zion	6	82	..	6	197	197	28	25	..	..	..	..	..	..	..	..	..	64	..	..	..	7	6766
30. New Bethel-F'dship																							
30-a Friendship	7	106	3	6	213	213	30	29	..	..	..	..	..	..	126	..	..	35	18	12	..	22	4568
30-b New Bethel	11	149	5	10	345	345	49	21	..	..	..	..	..	..	203	..	..	52	28	19	..	36	5286
31. Opp: First Church																							
31-a Opp, First	89	857	..	76	2705	2705	381	4165	50	71	..	..	90	25	500	375	100	2564	223	146	..	614	69953
31-b Rose Hill	5	105	2	..	154	107	66	67	25	16	..	..	17	..	61	30	..	85	13	8	..	16	3417
32. Opp Memorial																							
32-a Liberty	1	29	..	..	62	20	4	18	..	..	..	..	..	..	8	..	..	..	2	1	..	2	657
32-b Memorial	..	103	..	..	325	..	46	..	..	..	..	..	..	..	..	..	..	..	27	..	..	8	3495
33. Repton Circuit																							
33-a Hartwood	..	50	..	..	144	..	..	25	..	..	..	..	..	..	..	..	..	80	12	..	..	..	5257
33-b Repton	..	73	..	..	207	..	..	22	..	..	..	..	..	..	..	..	..	..	..	..	..	..	1861
33-c Spring Hill	..	72	..	..	203	..	..	25	..	..	..	..	..	..	..	..	..	..	..	..	..	..	2719
33-d Wallace	..	16	..	..	131	..	..	..	..	..	..	..	..	..	..	..	..	..	..	..	..	..	4897
33-e Woodlawn	7	..	..	..	75	..	..	6	..	..	..	..	..	..	..	..	..	11	..	..	..	..	2125
34. Samson																							
34-a Piney Grove	..	31	..	..	148	..	..	..	15	..	..	..	..	..	..	..	..	55	..	..	..	..	2184
34-b Samson	..	..	..	..	820	151	..	80	48	..	..	25	14	..	..	18	57	386	..	..	..	..	14537
35. Sepulga Circuit																							
35-a Asbury	3	32	..	..	85	60	..	..	..	..	..	..	..	..	..	..	10	..	..	..	..	..	903
35-b Bethel	..	15	..	..	190	..	..	..	..	..	..	..	..	..	..	..	15	70	..	..	..	..	2149
35-c Bethlehem	3	..	..	..	95	..	..	..	..	..	..	..	..	..	..	..	..	..	..	..	..	..	1254
35-d Concord	1	16	..	..	33	..	..	..	..	..	..	..	..	..	..	..	..	..	..	..	..	..	391
35-e Jenkins Chapel	..	12	..	..	89	..	..	..	..	..	..	..	..	..	..	..	..	..	..	..	..	..	1021
35-f Providence	..	82	..	..	220	..	..	50	..	..	..	..	..	..	..	..	15	80	..	..	..	..	3447
36. Uriah Circuit																							
36-a Coley Chapel	7	93	..	..	210	..	..	..	..	..	..	..	..	..	..	..	10	50	17	..	..	15	5151
36-b Megargel	5	70	..	..	154	..	22	..	4	..	..	..	..	..	..	..	20	45	13	..	..	11	2181
36-c Mineola	5	76	..	..	164	..	..	..	..	..	..	..	..	..	..	..	..	25	14	..	..	12	2089
36-d Uriah	12	161	..	..	367	..	52	..	..	..	..	..	10	..	..	..	50	134	..	..	..	17	12734
TOTAL	1114	10811	207	534	32897	23084	3114	20049	1239	1015	164	517	1739	1910	7892	1253	606	17786	2330	1087	..	7941	814652

STATISTICAL TABLE NO. 1—PART 1—DEMOPOLIS DISTRICT

CHURCH AND CHARGE	PASTOR	CHURCH MEMBERSHIP											
		Total Members Last Year	Confession of Faith	Received By Transfer	From Other Denominations	Removed By C. C. Action	To Other Meth. Churches	To Other Denominations	Removed By Death	Total Members This Year	Average Atten. Sun. Services	Persons Baptized	Preparatory Members
1. Allen	Herbert N. Slade												
1-a Allen		31	-	..	..	..	..	..	1	30	18	..	..
1-b Bethel		9	..	..	..	..	..	1	..	8	7	..	..
1-c Gainstown		54	..	..	..	..	..	..	..	54	20	..	2
1-d Gosport		40	..	..	..	..	..	..	1	39	18	..	..
1-e Perry Chapel		127	2	..	..	..	4	1	2	122	25	..	3
1-f Walker Springs		65	..	..	..	..	..	3	..	62	15	..	..
2. Bashi	William J. Lawler, Jr.												
2-a Bashi		80	5	4	..	..	..	..	2	87	35	7	..
2-b Creel's Chapel		60	..	..	..	..	..	..	2	58	30	1	..
2-c Evan's Chapel		77	..	..	..	..	..	..	1	76	24	..	..
3. Butler	J. Edward Chandler												
3-a Butler		394	5	14	1	94	13	1	4	302	94	4	8
3-b Mt. Sterling		66	1	..	..	33	..	..	..	34	..	..	..
4. Coatopa	Marshall G. Ford												
4-a Bellamy		30	..	..	..	..	..	..	..	30	32	..	..
4-b Belmont		39	..	..	..	..	..	..	..	39	20	..	..
4-c Brewersville		31	..	..	..	..	..	..	1	30	35	..	..
4-e Whitfield		7	..	..	..	..	..	..	..	7	8	..	..
5. Coffeeville	Floyd B. Dyal												
5-a Campbell		20	..	..	..	..	..	..	..	20	24	..	..
5-b Coffeeville		73	..	1	..	..	..	1	1	72	40	1	9
5-c Salipta		25	..	..	..	..	..	..	..	25	9	..	..
5-d Union Chapel		44	..	..	..	..	..	..	..	44	25	..	..
6. Demopolis: First	Henry Frank Chunn	755	11	13	3	..	7	3	11	761	250	21	37
7. Epes	Alton B. Tanton	37	..	..	..	..	..	..	..	37	20	..	..
8. Eutaw	Harroll M. DeVane												
8-a Akron		35	..	..	..	..	..	..	1	34	19	1	2
8-b Eutaw		282	5	..	1	..	2	..	3	283	76	7	15
8-c Flatwoods		19	..	..	..	..	1	..	..	18	12	..	..
8-d Lambuth Memorial		118	2	2	..	..	..	..	..	122	43	2	4
8-e Salem		30	..	..	..	..	1	..	1	28	25	..	..
9. Gainesville	Dewey Ben Strength												
9-a Emelle		36	..	..	..	..	..	..	..	36	50	..	1
9-b Gainesville		18	..	..	..	..	..	..	..	18	35	..	..
9-c Geiger		107	..	..	..	..	..	..	..	107	40	..	3
9-d Sardis		34	..	..	..	..	..	..	..	34	33	..	..
10. Gastonburg	James L. Waters, Jr.												
10-a Gastonburg		49	..	..	..	..	..	..	..	49	30	1	3
10-b Magnolia		64	..	..	..	..	..	..	..	64	17	1	9

STATISTICAL TABLE NO 1—PART 2—DEMOPOLIS DISTRICT

CHURCH AND CHARGE	CHURCH SCHOOL								W.S.C.S.			PROPERTY AND OTHER ASSETS				
															Indebtedness	
	Number of Leaders	Children	Youth	Adults	Total Membership	Average Attendance	Number of Ongoing Classes	Short-term Classes	Total Membership	Paid Local Work	Men's Club	Value of Church	Value of Parsonage	Value of Other Assets	Property	Current Expenses
1. Allen																
1-a Allen	..	..	..	..	..	..	..	..	..	..	..	8000	10000	..	..	..
1-b Bethel	..	..	..	..	..	..	..	..	..	..	..	3000	..	..	..	..
1-c Gainstown	..	..	..	..	..	..	..	..	..	..	..	8000	..	..	..	..
1-d Gosport	..	..	..	..	..	..	..	..	..	..	..	10000	..	..	..	..
1-e Perry Chapel	3	5	2	16	26	20	..	..	..	..	..	12000	..	..	..	..
1-f Walker Springs	..	..	..	..	..	..	..	..	..	..	..	8000	..	..	..	..
2. Bashi																
2-a Bashi	..	..	..	..	..	..	..	..	16	..	..	30000	5000	..	..	..
2-b Creel's Chapel	4	5	7	8	24	20	2	2	12	248	..	10000	5000	..	..	..
2-c Evan's Chapel	4	5	6	7	22	20	3	..	..	..	..	26000	5000	..	..	..
3. Butler																
3-a Butler	15	50	30	50	145	76	9	..	25	533	1	155000	26500	..	7224	..
3-b Mt. Sterling	..	..	..	..	..	..	..	..	..	..	..	6000	..	..	..	..
4. Coatopa																
4-a Bellamy	..	..	..	..	..	..	..	..	..	..	..	..	..	..	..	..
4-b Belmont	6	15	12	15	48	..	..	..	..	..	..	21000	..	..	..	..
4-c Brewersville	6	20	6	16	48	..	..	..	..	..	..	10000	5000	..	..	..
4-d Whitfield	..	..	..	..	..	..	..	..	..	..	..	17500	..	..	..	..
5. Coffeeville																
5-a Campbell	..	..	..	..	..	..	..	..	..	..	..	3000	..	..	..	..
5-b Coffeeville	8	11	5	18	42	30	6	..	7	30	..	30000	13000	..	..	..
5-c Salipta	..	..	..	..	..	..	..	..	..	..	..	3000	..	..	..	..
5-d Union Chapel	6	3	4	18	31	25	5	..	7	..	..	15000	..	..	..	..
6. Demopolis: First	40	116	79	225	460	235	29	14	122	1700	1	600000	38500	28019	32400	..
7. Epes	..	..	..	..	..	..	..	..	..	..	..	8000	..	..	..	..
8. Eutaw																
8-a Akron	..	..	..	..	..	..	..	..	..	..	..	4000	..	..	..	..
8-b Eutaw	12	25	20	60	117	61	10	15	49	165	..	120500	20000	7200	11567	..
8-c Flatwoods	..	..	..	..	..	..	..	..	..	..	..	5250	..	..	..	..
8-d Lambuth Memorial	10	20	12	40	82	46	6	6	..	..	..	10000	..	2700	..	..
8-e Salem	..	..	..	..	..	..	..	..	..	..	..	7500	..	..	..	..
9. Gainesville																
9-a Emelle	2	10	6	20	38	..	..	..	..	..	..	12000	..	..	..	..
9-b Gainesville	1	..	13	..	14	..	..	..	..	..	..	7500	15000	..	..	..
9-c Geiger	2	15	16	33	66	..	..	..	..	..	..	8500	..	..	..	..
9-d Sardis	..	..	..	..	..	..	..	..	..	..	..	6000	..	..	..	..
10. Gastonburg																
10-a Gastonburg	5	16	8	12	41	30	4	2	10	..	..	10000	10000	..	..	..
10-b Magnolia	5	14	5	15	39	17	4	..	..	..	..	8000	..	..	..	..

STATISTICAL TABLE NO. 1—PART 1—DEMOPOLIS DISTRICT (Continued)

CHURCH AND CHARGE	PASTOR	CHURCH MEMBERSHIP											
		Total Members Last Year	Confession of Faith	Received By Transfer	From Other Denominations	Removed By C. C. Action	To Other Meth. Churches	To Other Denominations	Removed By Death	Total Members This Year	Average Atten. Sun. Services	Persons Baptized	Preparatory Members
11. Gilbertown	Luther T. Williamson												
11-a Gilbertown		57	..	2	..	..	2	..	2	55	49	..	..
11-b Pleasant Hill		15	2	..	..	..	..	..	..	17	17	2	..
11-c Toxey		69	8	..	..	..	..	..	..	77	25	8	..
12. Greensboro	Jack Holland	497	1	9	3	..	7	2	3	498	180	2	42
13. Grove Hill	Jesse D. Guy												
13-a Fulton		9	..	..	..	..	..	..	..	9	5	..	..
13-b Grove Hill		343	3	8	4	..	9	3	5	341	115	4	22
13-c Hebron		31	3	..	..	2	..	..	..	32	15	3	..
14. Jackson: First Church	R. O. Sigler	589	8	19	4	..	12	2	6	600	250	6	62
15. Jackson: McCann's Chapel	Linwood A. Lewis												
15-a McCann's Chapel		190	1	3	1	3	8	4	2	178	75	2	27
15-b Union		16	..	..	..	..	..	..	..	16	8	..	6
15-c Wesley		38	1	..	..	..	..	..	1	38	35	1	..
16. Linden	Herbert C. Hill												
16-a Jefferson		52	..	..	..	..	..	..	1	51	48	..	..
16-b Linden		343	2	8	1	..	9	2	2	341	123	2	21
17. Lisman	William O. Robinson												
17-a Bethel		21	..	..	..	..	..	..	..	21	10	..	..
17-b Christopher Chapel		53	1	..	..	..	..	..	..	54	20	1	..
17-c Halsell		10	..	..	..	..	..	..	..	10	7	..	..
17-d Lisman		102	..	..	..	..	..	..	..	102	13	..	6
17-e Pushmataha		35	..	..	..	..	..	..	..	35	11	..	..
17-f Reed's Chapel		3	..	..	..	..	..	..	..	3	6	..	..
17-g Ward		47	1	9	..	..	..	..	1	56	25	1	6
18. Livingston	Robert L. Hagood	252	2	6	..	4	9	1	5	241	69	4	19
19. Marion	Asa Boozer	490	9	12	3	..	10	6	6	492	205	6	38
20. Melvin	Kenneth E. Autrey												
20-a Brightwater		103	3	..	..	..	..	..	2	104	27	3	..
20-b Melvin		41	6	..	..	..	..	..	..	47	25	6	..
20-c New Lusk		34	..	..	..	..	..	..	1	33	22	..	..
21. Moundville	William E. Calhoun												
21-a China Grove		8	..	..	..	..	..	..	..	8	32	..	..
21-b Havana		72	..	..	..	..	..	..	..	72	25	..	3
21-c Moundville		327	2	5	..	..	2	1	3	328	124	4	21
21-d Stewart		88	..	..	..	..	..	..	2	86	..	..	..
22. Mount Hermon	Clarence G. Couch, Jr.												
22-a Liberty		11	..	..	..	..	..	..	..	11	8	..	..
22-b Mt. Carmel		66	..	..	..	..	..	..	..	66	25	..	..
22-c Mt. Hermon		152	..	2	..	..	1	..	..	153	85	..	15
22-d Pleasant Valley		68	2	..	..	..	..	..	..	70	40	2	..
22-e Ramey's Chapel		42	..	..	..	..	..	..	..	42	25	..	..

STATISTICAL TABLE NO. 1—PART 2—DEMOPOLIS DISTRICT (Continued)

CHURCH AND CHARGE	CHURCH SCHOOL								W.S.C.S.			PROPERTY AND OTHER ASSETS				
															Indebtedness	
	Number of Leaders	Children	Youth	Adults	Total Membership	Average Attendance	Number of Ongoing Classes	Short-term Classes	Total Membership	Paid Local Work	Men's Club	Value of Church	Value of Parsonage	Value of Other Assets	Property	Current Expenses
11. Gilbertown																
11-a Gilbertown	7	3	4	20	34	28	..	..	9	33	..	39000	15000	..	..	..
11-b Pleasant Hill	3	2	8	4	17	12	2	..	..	..	..	8500	..	..	..	..
11-c Toxey	3	2	12	9	26	17	..	..	..	..	..	13238	..	..	..	..
12. Greensboro	24	54	57	79	214	128	16	3	81	421	..	310000	27000	20543	..	..
13. Grove Hill																
13-a Fulton	..	..	..	..	..	..	..	..	..	..	..	..	..	..	..	..
13-b Grove Hill	14	25	20	80	139	80	..	..	55	..	..	210000	35000	8400	..	..
13-c Hebron	4	8	4	10	26	12	..	..	..	..	..	700	..	..	..	..
14. Jackson: First Church	32	98	72	183	385	180	26	16	94	341	..	377000	48000	..	..	..
15. Jackson: McCann's Chapel																
15-a McCann's Chapel	18	35	11	26	90	60	12	8	18	90	1	60000	18000	..	4600	..
15-b Union	..	..	..	..	..	..	..	..	..	..	..	3000	..	..	..	..
15-c Wesley	6	13	8	12	39	30	4	..	..	..	..	8500	..	..	..	..
16. Linden																
16-a Jefferson	5	9	6	8	28	26	1	..	..	..	..	12000	..	..	..	..
16-b Linden	25	50	39	48	162	102	18	1	22	107	1	150000	30000	..	6200	..
17. Lisman																
17-a Bethel	1	..	..	5	6	5	5	..	..	..	..	15000	..	..	..	..
17-b Christopher Chapel	3	2	..	14	19	19	14	2	..	..	..	21000	..	..	..	..
17-c Halsell	1	..	..	7	8	5	1	..	..	..	..	16300	..	..	..	..
17-d Lisman	3	6	4	13	26	26	3	3	..	..	..	32500	35000	..	..	..
17-e Pushmataha	1	..	10	..	11	11	1	1	..	..	..	17000	..	..	..	..
17-f Reed's Chapel	1	..	..	..	1	..	..	..	..	..	..	8400	..	..	..	..
17-g Ward	4	10	5	15	34	34	2	..	..	..	..	19000	..	..	..	..
18. Livingston	14	15	12	56	97	53	11	5	38	254	1	85000	31000	3000	1500	..
19. Marion	43	120	97	153	413	170	20	12	88	600	1	311000	37500	..	..	..
20. Melvin																
20-a Brightwater	4	5	6	16	31	27	4	..	..	..	..	7400	..	..	..	..
20-b Melvin	6	5	6	32	49	20	4	..	..	..	..	11500	16500	2830	..	..
20-c New Lusk	3	7	3	11	24	20	3	..	..	..	..	900	..	..	..	..
21. Moundville																
21-a China Grove	..	..	..	..	..	..	..	..	..	..	..	2100	..	..	..	..
21-b Havana	4	3	..	16	23	19	2	..	..	..	..	7000	10000	..	..	..
21-c Moundville	20	55	25	70	170	157	14	..	50	120	..	200000	14000	..	46408	..
21-d Stewart	16	10	12	30	68	48	8	..	12	110	..	14000	..	..	..	..
22. Mount Hermon																
22-a Liberty	..	..	..	..	..	..	..	..	..	..	..	300	..	..	..	..
22-b Mt. Carmel	4	7	14	25	50	25	3	..	..	..	..	3000	..	..	..	..
22-c Mt. Hermon	11	22	8	51	92	72	5	..	..	..	..	23000	10000	..	..	..
22-d Pleasant Valley	6	10	5	22	43	35	4	..	..	..	..	12000	..	..	..	..
22-e Ramey's Chapel	5	10	3	22	40	25	4	..	..	..	..	3000	..	..	..	..

STATISTICAL TABLE NO. 1—PART 1—DEMOPOLIS DISTRICT (Continued)

CHURCH AND CHARGE	PASTOR	CHURCH MEMBERSHIP											
		Total Members Last Year	Confession of Faith	Received By Transfer	From Other Denominations	Removed By C. C. Action	To Other Meth. Churches	To Other Denominations	Removed By Death	Total Members This Year	Average Atten. Sun. Services	Persons Baptized	Preparatory Members
23. Pine Hill	J. Wilson Smack												
23-a Arlington		64	..	1	..	..	..	..	1	64	35	..	..
23-b Kimbrough		32	..	..	..	..	..	..	..	32	15	..	2
23-c Pine Hill		81	..	4	..	..	4	..	2	79	45	..	2
23-d Wesley Chapel		206	..	..	..	20	..	..	1	185	55	7	7
24. Silas	J. Hugh Collins												
24-a Aquilla		50	1	..	..	..	..	..	2	49	27	1	11
24-b Barrytown		12	..	..	..	..	..	..	..	12	11	..	..
24-c Bladon Springs		11	2	..	2	..	..	..	..	15	15	1	1
24-d Cullomburg		24	..	..	..	..	..	..	..	24	10	..	..
24-e Providence		45	1	..	..	..	..	..	..	46	25	1	4
24-f Silas		75	..	2	..	..	2	..	1	74	30	1	1
25. Sweetwater	James C. Jones												
25-a Camp Ground		81	..	..	..	..	..	..	..	81	50	..	..
25-b Paynes Chapel		29	1	2	..	..	..	..	..	32	35	..	..
25-c Sweetwater		95	6	..	..	..	..	1	..	100	65	5	..
26. Thomaston	Hurley D. Guy												
26-a Dayton		30	..	1	..	..	..	..	1	30	20	..	..
26-b Dixon Mill		10	..	..	..	..	..	..	..	10	30	..	..
26-c Half Acre		7	..	..	..	..	..	..	..	7	33	..	..
26-d Myrtlewood		35	..	..	..	..	..	..	..	35	35	..	..
26-e Old Spring Hill		56	..	..	..	..	..	..	1	55	35	..	..
26-f Thomaston		94	1	3	1	..	1	..	..	98	45	1	..
27. Thomasville	Thomas W. Sowell												
27-a Cane Creek		54	..	1	..	..	..	..	..	55	25	..	..
27-b Liberty		12	..	..	..	..	..	..	..	12	10	..	..
27-c Lower Peachtree		34	..	..	..	..	..	..	1	33	22	..	..
27-d Thomasville		352	5	5	..	4	..	..	2	356	..	5	59
28. Trinity	Clinton H. Chandler												
28-a Pelham		23	8	..	..	..	..	..	1	30	20	..	1
28-b Trinity		129	2	3	..	..	..	1	4	129	10	4	2
29. Uniontown	Homer L. Anthony												
29-a Faunsdale		16	..	..	..	..	..	..	1	15	13	..	3
29-b Hobson-Bethel		34	..	..	1	..	..	..	..	35	30	1	6
29-c Uniontown		97	..	..	1	..	2	1	1	94	46	..	6
30. Whatley	W. McKinley Spivey	55	..	..	..	..	..	..	..	55	10	..	..

STATISTICAL TABLE NO. 1—PART 2—DEMOPOLIS DISTRICT (Continued)

CHURCH AND CHARGE	CHURCH SCHOOL								W.S.C.S.			PROPERTY AND OTHER ASSETS				
															Indebtedness	
	Number of Leaders	Children	Youth	Adults	Total Membership	Average Attendance	Number of Ongoing Classes	Short-term Classes	Total Membership	Paid Local Work	Men's Club	Value of Church	Value of Parsonage	Value of Other Assets	Property	Current Expenses
23. Pine Hill																
23-a Arlington	6	6	4	30	46	37	8	3	..	..	..	10000	..	..	374	..
23-b Kimbrough	4	9	1	11	25	..	..	1	..	..	..	1500	..	..	..	..
23-c Pine Hill	9	8	8	27	52	30	..	..	20	238	..	21000	10000	7000	..	..
23-d Wesley Chapel	8	27	12	26	73	45	7	..	..	..	..	13000	..	..	..	..
24. Silas																
24-a Aquilla	6	11	10	10	37	25	5	..	8	225	..	25000	..	..	..	..
24-b Barrytown	..	..	..	..	..	..	..	..	..	..	..	2000	..	..	..	..
24-c Bladon Springs	..	..	..	..	..	..	..	..	..	..	..	10000	..	..	..	..
24-d Cullomburg	..	..	..	..	..	..	..	..	..	..	..	13000	..	..	..	..
24-e Providence	6	7	8	9	30	18	3	..	..	..	..	15000	..	..	..	..
24-f Silas	6	6	4	12	28	28	8	15	5	75	..	17000	10000	..	..	..
25. Sweetwater																
25-a Camp Ground	6	8	5	25	44	30	..	..	10	281	..	20000	..	..	..	..
25-b Paynes Chapel	..	..	..	..	..	..	..	..	..	..	..	20000	..	..	..	..
25-c Sweetwater	10	12	18	48	88	70	..	1	23	432	1	30000	20000	..	..	..
26. Thomaston																
26-a Dayton	4	6	6	9	25	15	3	..	5	10	..	20000	..	..	..	..
26-b Dixon Mill	..	..	..	..	..	..	..	..	..	..	..	..	7000	..	..	..
26-c Half Acre	..	..	..	..	..	..	..	..	..	..	..	..	..	..	..	..
26-d Myrtlewood	7	5	6	14	32	30	3	..	7	45	..	10000	..	..	..	..
26-e Old Spring Hill	4	5	6	14	29	26	3	..	..	..	..	20000	..	..	..	..
26-f Thomaston	7	18	10	35	70	40	5	..	21	..	..	30000	11000	..	..	..
27. Thomasville																
27-a Cane Creek	2	2	1	20	25	18	2	..	..	..	..	13500	..	..	..	..
27-b Liberty	..	..	..	..	..	..	..	..	..	..	..	5000	..	..	..	..
27-c Lower Peachtree	1	..	2	8	11	8	1	..	..	..	..	6500	5000	..	..	..
27-d Thomasville	17	60	25	60	162	98	13	2	38	78	..	202500	25500	..	..	..
28. Trinity																
28-a Pelham	4	..	11	6	21	16	3	1	..	..	..	6000	..	..	..	..
28-b Trinity	9	13	10	15	47	24	12	8	..	..	1	45000	15000	3000	3750	..
29. Uniontown																
29-a Faunsdale	5	4	2	10	21	12	1	1	..	..	..	15000	..	..	..	..
29-b Hobson-Bethel	8	6	5	20	39	24	2	3	1	25	..	15000	..	..	..	..
29-c Uniontown	8	12	6	40	66	39	2	3	1	55	..	82000	20000	..	..	..
30. Whatley	2	2	..	18	22	10	2	..	..	..	..	10000	5000	..	..	..

STATISTICAL TABLE NO. 1—PART 1—DEMOPOLIS DISTRICT (Continued)

CHURCH AND CHARGE	PASTOR	CHURCH MEMBERSHIP											
		Total Members Last Year	Confession of Faith	Received By Transfer	From Other Denominations	Removed By C. C. Action	To Other Meth. Churches	To Other Denominations	Removed By Death	Total Members This Year	Average Atten. Sun. Services	Persons Baptized	Preparatory Members
31. York	Jesse Evans												
31-a Chestnut Grove		9	..	..	..	..	..	..	1	8	8	..	..
31-b Cuba		19	..	1	..	..	..	..	..	20	..	1	1
31-c York		191	..	4	..	..	5	..	5	185	65	1	14
TOTAL		9192	113	144	26	160	111	34	98	9072	3753	132	504

STATISTICAL TABLE NO. 1—PART 2—DEMOPOLIS DISTRICT (Continued)

CHURCH AND CHARGE	CHURCH SCHOOL								W.S.C.S.			PROPERTY AND OTHER ASSETS				
															Indebtedness	
	Number of Leaders	Children	Youth	Adults	Total Membership	Average Attendance	Number of Ongoing Classes	Short-term Classes	Total Membership	Paid Local Work	Men's Club	Value of Church	Value of Parsonage	Value of Other Assets	Property	Current Expenses
31. York																
31-a Chestnut Grove	..	..	..	..	..	..	..	..	..	..	..	20000	..	..	..	..
31-b Cuba	..	..	..	..	..	..	..	..	..	..	..	8000	..	..	..	..
31-c York	14	40	20	67	141	59	14	1	30	103	..	104000	32000	..	8000	..
District Property	..	..	..	..	..	..	..	..	..	..	..	..	35000	..	..	..
Conference Property	..	..	..	..	..	..	..	..	..	..	..	..	..	..	..	..
TOTAL	573	1183	862	2124	4742	2728	362	129	884	6319	8	4001088	668500	82692	122023	..

STATISTICAL TABLE NO. 2—PART 1—DEMOPOLIS DISTRICT

CHURCH AND CHARGE	LOCAL CHURCH EXPENDITURES						MINISTERIAL SUPPORT										
							Pastors			District Sup't.		Episcopal Fund		Conference Claimants		Minimum Salary	
	Paid on Debt	Buildings and Improvements	Church School	Other Current Expenses	W.S.C.S.	Miscellaneous Benevolences	Paid	Expenses	Utilities	Apportioned	Paid	Apportioned	Paid	Apportioned	Paid	Apportioned	Paid
1. Allen																	
1-a Allen	..	..	..	216	..	..	700	200	120	31	31	10	10	101	142	23	23
1-b Bethel	..	..	..	60	..	..	380	..	..	11	11	3	3	50	50	8	8
1-c Gainstown	..	..	33	319	..	..	633	300	87	34	34	11	11	226	157	26	26
1-d Gosport	..	..	..	176	..	..	502	300	218	32	32	10	10	145	145	26	24
1-e Perry Chapel	..	..	35	435	..	..	1245	200	88	78	78	24	24	355	355	59	59
1-f Walker Springs	..	..	..	148	..	..	478	200	87	33	33	10	10	153	153	25	25
2. Bashi																	
2-a Bashi	..	345	95	..	..	..	400	400	400	43	53	13	18	194	194	33	33
2-b Creel's Chapel	..	100	99	145	..	..	500	150	150	30	30	9	9	132	132	22	22
2-c Evan's Chapel	..	..	..	546	..	..	450	450	300	47	47	9	14	132	213	22	36
3. Butler																	
3-a Butler	2600	1125	1164	2706	265	3829	7800	1200	600	300	330	105	105	1486	1486	248	248
3-b Mt. Sterling	..	350	..	50	..	..	600	..	..	22	22	7	7	101	101	17	17
4. Coatopa																	
4-a Bellamy	..	..	120	352	..	..	473	..	..	8	4	3	2	43	22	7	4
4-b Belmont	..	..	200	125	..	..	675	..	..	35	35	10	..	151	60	27	27
4-c Brewersville	..	84	190	458	250	..	600	120	..	33	33	11	11	147	147	22	22
4-e Whitfield	..	..	..	90	..	..	450	..	..	6	6	1	1	25	25	7	7
5. Coffeeville																	
5-a Campbell	..	..	..	150	..	..	100	75	25	7	11	4	..	31	30	6	10
5-b Coffeeville	..	600	..	250	..	..	550	325	150	34	46	8	12	152	208	26	38
5-c Salipta	..	..	..	100	..	..	75	50	25	10	10	4	3	43	34	6	10
5-d Union Chapel	..	200	80	150	..	..	375	150	100	25	28	6	7	108	127	20	24
6. Demopolis: First	2800	19547	1755	25000	1299	100	13691	1800	1300	822	822	260	260	3708	3708	617	417
7. Epes	..	..	..	..	..	..	405	..	..	16	16	5	5	73	73	13	13
8. Eutaw																	
8-a Akron	..	..	..	615	..	106	400	150	50	29	..	8	..	124	..	21	..
8-b Eutaw	2179	1200	606	3337	434	273	5500	1200	600	223	223	72	72	1004	1004	167	167
8-c Flatwoods	..	..	..	25	..	..	144	..	..	4	..	1	..	16	..	2	..
8-d Lambuth Memorial	..	..	160	850	..	101	1145	200	120	61	61	18	18	275	275	46	46
8-e Salem	..	25	..	173	..	39	200	100	50	12	12	4	4	55	55	10	10
9. Gainesville																	
9-a Emelle	..	..	..	..	..	..	898	388	194	54	49	17	15	248	220	42	36
9-b Gainesville	..	..	..	..	..	..	544	235	117	17	30	4	9	71	133	10	122
9-c Geiger	..	..	..	..	..	..	728	314	157	28	40	10	12	146	179	24	29
9-d Sardis	..	..	..	..	..	..	608	262	131	53	33	15	10	216	149	36	25
10. Gastonburg																	
10-a Gastonburg	..	..	59	262	552	..	1450	450	200	61	61	19	19	275	275	45	45
10-b Magnolia	..	..	57	106	..	..	725	225	100	32	32	10	10	143	143	23	23

STATISTICAL TABLE NO. 2—PART 2—DEMOPOLIS DISTRICT

CHURCH AND CHARGE	Connectional Fund				BENEVOLENCES																	
															Other Conference Benevolences							
	General Admin. Fund	Jurisdictional Conf. and Dist.	Intrden. Co-op. Fund	Temporary Gen. Aid Fund	World Service & Conf. Benev. Apportioned	World Service & Conf. Benev. Paid	Ministerial Edu. Fund	General Advance Specials	One Great Hour of Sharing	Fellowship of Suff. and Serv.	Methodist Student Day	Youth Service Fund	Race Relations Sunday	Funds For Reconciliation	Higher Education	Conference Adv. Specials	Hospitals and Golden Cross	Homes for Children Youth & Aged	Blue Lake Operation	Maint. and Amort. Fund	Dist. Missions	All Other Benevolences	Grand Total
1. Allen																							
1-a Allen	4	39	..	3	116	101	16	..	..	..	..	..	..	..	69	..	20	15	10	6	14	13	1752
1-b Bethel	1	17	..	1	40	54	6	..	..	..	..	..	..	..	23	..	..	5	3	2	7	4	635
1-c Gainstown	4	40	..	4	129	226	18	5	..	..	..	..	..	..	76	10	20	90	11	7	18	13	2142
1-d Gosport	4	34	..	3	119	32	17	..	..	..	..	..	..	..	70	..	15	10	10	6	10	13	1631
1-e Perry Chapel	10	98	..	8	294	192	42	5	..	..	..	..	..	..	173	..	5	50	24	16	34	31	3207
1-f Walker Springs	4	34	..	4	126	219	18	..	..	..	..	..	..	..	74	..	20	57	10	7	9	13	1603
2. Bashi																							
2-a Bashi	12	35	2	10	159	229	11	5	..	..	..	..	..	..	30	10	..	59	13	..	8	23	2385
2-b Creel's Chapel	14	15	..	..	107	107	..	..	..	..	..	..	..	..	..	..	..	..	..	..	10	..	1483
2-c Evan's Chapel	6	43	..	..	174	174	25	..	..	..	..	..	..	..	103	..	..	25	14	9	9	38	2502
3. Butler																							
3-a Butler	41	524	..	35	1234	1234	179	23	..	..	..	..	..	..	727	..	..	250	103	68	130	130	26902
3-b Mt. Sterling	..	29	..	..	83	..	..	..	..	..	..	..	..	..	..	..	..	35	..	..	12	..	1223
4. Coatopa																							
4-a Bellamy	1	18	1	1	38	2	4	..	..	..	..	..	..	..	12	..	..	..	3	2	..	4	1025
4-b Belmont	..	18	..	..	118	40	..	..	..	..	..	..	..	..	..	..	..	25	..	..	..	..	1205
4-c Brewersville	4	43	2	3	113	113	15	..	..	..	..	..	15	..	66	60	..	196	9	6	17	12	2476
4-d Whitfield	1	15	1	1	25	25	4	..	..	..	..	..	25	..	15	..	..	..	3	2	6	3	680
5. Coffeeville																							
5-a Campbell	..	10	..	..	25	..	..	..	..	..	..	..	..	..	..	..	..	25	..	..	4	..	440
5-b Coffeeville	5	61	2	5	122	83	25	..	..	..	..	..	..	..	..	..	..	200	..	..	22	14	2596
5-c Salipta	..	6	..	..	32	..	..	..	..	..	..	..	..	..	..	..	..	85	..	..	..	..	398
5-d Union Chapel	3	50	1	3	90	102	16	..	..	..	..	..	16	..	47	..	..	100	8	6	15	10	1618
6. Demopolis: First	102	906	..	100	3092	3092	437	665	72	72	..	..	80	100	1825	200	..	1576	256	14	40	299	82335
7. Epes	2	18	..	..	58	..	8	..	..	..	..	..	..	..	34	..	..	190	..	..	6	..	770
8. Eutaw																							
8-a Akron	..	..	..	..	101	..	..	..	..	..	..	..	..	..	..	..	..	..	..	..	..	..	1321
8-b Eutaw	111	120	..	..	842	..	..	..	..	..	..	..	..	..	..	..	..	285	..	..	50	20	17381
8-c Flatwoods	..	..	..	..	12	..	..	..	..	..	..	..	..	..	..	..	..	..	..	..	..	..	169
8-d Lambuth Mem	..	29	..	..	223	..	..	..	..	..	..	..	..	..	..	..	..	126	..	..	11	..	3142
8-e Salem	..	17	..	..	43	..	..	..	..	..	..	..	..	..	..	..	..	25	..	..	27	2	739
9. Gainesville																							
9-a Emelle	..	27	..	5	212	..	..	..	..	..	..	..	50	..	..	..	..	242	..	..	18	209	2351
9-b Gainesville	..	16	..	3	48	..	..	..	..	..	..	..	..	..	..	..	..	30	..	..	22	5	1266
9-c Geiger	..	57	..	..	119	..	..	..	..	..	..	..	..	..	..	..	..	25	..	..	..	..	1541
9-d Sardis	4	38	..	..	178	..	17	..	..	..	..	..	..	..	52	..	..	..	..	..	12	6	1347
10. Gastonburg																							
10-a Gastonburg	7	70	..	6	227	227	32	293	81	47	..	..	25	..	133	25	..	280	19	12	42	24	4696
10-b Magnolia	4	51	2	3	116	116	16	..	15	..	..	..	..	..	69	5	..	51	10	6	21	9	1799

STATISTICAL TABLE NO. 2—PART 1—DEMOPOLIS DISTRICT (Continued)

CHURCH AND CHARGE	LOCAL CHURCH EXPENDITURES						MINISTERIAL SUPPORT										
							Pastors			District Sup't.		Episcopal Fund		Conference Claimants		Minimum Salary	
	Paid on Debt	Buildings and Improvements	Church School	Other Current Expenses	W.S.C.S.	Miscellaneous Benevolences	Paid	Expenses	Utilities	Apportioned	Paid	Apportioned	Paid	Apportioned	Paid	Apportioned	Paid
11. Gilbertown																	
11-a Gilbertown	..	317	209	710	..	..	3051	729	600	130	130	40	40	584	584	97	97
11-b Pleasant Hill	..	3000	40	280	..	..	376	44	..	10	15	3	4	43	63	8	13
11-c Toxey	..	..	150	350	..	..	773	427	..	44	44	13	13	198	198	33	33
12. Greensboro	..	5674	1022	9992	911	..	8183	1200	700	485	485	130	130	2094	2094	316	316
13. Grove Hill																	
13-a Fulton	..	..	..	120	..	..	300	..	..	7	7	2	2	31	31	5	5
13-b Grove Hill	..	1487	738	4690	..	..	6400	1200	900	426	360	112	112	1829	1626	272	271
13-c Hebron	..	2785	143	58	..	..	600	..	..	17	17	5	5	77	77	13	13
14. Jackson: First Church	..	4531	4584	18319	850	3004	9700	1500	800	627	627	194	194	2829	2829	472	472
15. Jackson: McCann's Chapel																	
15-a McCann's Chapel	2100	1318	578	1527	162	71	4500	1000	500	229	229	71	71	1033	1033	173	173
15-b Union	..	..	..	38	..	..	360	..	..	14	14	4	3	62	62	11	11
15-c Wesley	..	50	56	186	..	38	720	..	..	34	34	10	10	154	154	26	26
16. Linden																	
16-a Jefferson	2278	..	..	..	..	..	800	140	140	34	34	10	10	150	140	26	26
16-b Linden	4108	1759	846	7173	280	..	7045	1200	600	332	332	103	103	1497	1497	250	250
17. Lisman																	
17-a Bethel	..	153	..	134	..	..	420	70	..	16	16	5	5	68	68	12	12
17-b Christopher Chapel	..	4407	100	100	..	100	886	200	286	37	37	11	11	164	164	28	28
17-c Halsell	..	83	..	..	..	..	600	..	..	30	19	9	6	134	81	23	20
17-d Lisman	..	..	77	629	..	..	1576	550	236	66	66	20	20	296	296	50	50
17-e Pushmataha	..	251	6	150	..	..	900	300	..	26	26	8	8	116	116	20	20
17-f Reed's Chapel	..	..	..	..	..	..	144	..	..	5	..	1	..	20	..	3	..
17-g Ward	..	..	..	135	..	..	498	100	..	14	14	4	4	61	61	10	10
18. Livingston	1845	1451	661	6558	536	254	7300	1200	600	316	316	98	98	1426	1426	237	237
19. Marion	5375	3951	487	15308	..	..	8500	1400	1200	528	528	163	163	2379	2379	396	396
20. Melvin																	
20-a Brightwater	..	20	128	125	..	60	320	100	..	31	31	9	9	138	138	23	23
20-b Melvin	..	670	201	461	..	235	3000	900	216	103	103	32	32	462	457	77	77
20-c New Lusk	..	..	44	135	..	40	265	245	..	17	17	6	6	76	91	12	12
21. Moundville																	
21-a China Grove	..	..	..	..	..	50	100	..	..	5	5	1	1	21	21	4	4
21-b Havana	..	..	132	437	..	..	1000	400	220	54	54	16	16	242	242	41	41
21-c Moundville	9008	1030	775	6278	480	..	6000	1400	600	333	223	103	103	1500	1500	250	249
21-d Stewart	..	25	826	448	225	..	1000	400	220	54	54	16	16	242	242	41	41
22. Mount Hermon																	
22-a Liberty	..	..	..	150	..	..	120	60	25	8	8	2	2	35	35	6	6
22-b Mt. Carmel	..	500	75	300	..	..	350	108	70	26	26	2	2	66	80	9	9
2-c Mt. Hermon	..	2000	200	500	..	..	1460	645	284	96	82	30	25	413	306	69	49
22-d Pleasant Valley	..	200	175	300	..	..	713	240	176	52	49	16	12	218	147	37	29
22-e Ramsey's Chapel	..	350	125	150	..	..	407	105	67	23	23	7	7	105	105	17	17

STATISTICAL TABLE NO. 2—PART 2—DEMOPOLIS DISTRICT (Continued)

CHURCH AND CHARGE	Connectional Fund				BENEVOLENCES																		
															Other Conference Benevolences								
	General Admin. Fund	Jurisdictional Conf. and Dist.	Intrden. Co-op. Fund	Temporary Gen. Aid Fund	World Service & Conf. Benev. Apportioned	World Service & Conf. Benev. Paid	Ministerial Edu. Fund	General Advance Specials	One Great Hour of Sharing	Fellowship of Suff. and Serv.	Methodist Student Day	Youth Service Fund	Race Relations Sunday	Funds For Reconciliation	Higher Education	Conference Adv. Specials	Hospitals and Golden Cross	Homes for Children Youth & Aged	Blue Lake Operation	Maint. and Amort. Fund	Dist. Missions	All Other Benevolences	Grand Total
11. Gilbertown																							
11-a Gilbertown	16	180	7	..	490	300	69	..	..	..	..	..	..	..	150	..	..	425	40	27	87	52	7820
11-b Pleasant Hill	1	19	1	1	34	51	5	..	..	..	..	..	..	20	12	..	..	25	3	2	8	22	4005
11-c Toxey	5	58	2	..	162	162	23	5	..	..	..	..	..	..	96	..	..	25	18	9	24	18	2433
12. Greensboro	53	483	..	45	1792	1792	225	775	40	49	..	100	85	..	938	500	25	1300	132	87	147	168	37651
13. Grove Hill																							
13-a Fulton	..	..	..	..	24	..	..	..	..	..	..	..	..	..	..	..	..	..	..	..	..	..	465
13-b Grove Hill	45	409	19	38	1571	1353	191	210	..	50	..	..	..	..	797	65	..	1093	112	73	128	143	22510
13-c Hebron	2	11	..	..	61	25	..	..	..	..	..	..	..	..	36	..	..	..	5	..	10	5	3792
14. Jackson: First	82	648	33	67	2357	2357	333	2798	..	45	..	..	16	..	1200	160	50	1789	195	129	180	849	58341
15. J.: McCann's Chap.																							
15-a McCann's Chap.	..	114	..	..	863	..	..	19	..	12	..	..	..	..	..	..	6	202	..	..	..	..	13615
15-b Union	..	11	..	..	49	49	..	..	..	..	..	..	..	..	6	..	..	..	..	..	7	2	563
15-c Wesley	4	42	2	4	126	126	17	15	43	..	..	..	..	..	74	5	..	95	10	7	13	13	1744
16. Linden																							
16-a Jefferson	12	35	..	..	122	55	17	..	..	..	..	..	..	..	36	..	..	89	10	7	16	45	3890
16-b Linden	41	396	..	..	1255	564	100	450	..	22	..	..	..	..	100	150	50	651	103	67	131	88	28106
17. Lisman																							
17-a Bethel	2	15	1	2	55	55	8	..	..	..	..	..	..	..	32	..	..	25	5	3	4	6	1036
17-b Christopher Cha	23	16	2	4	135	135	19	..	..	..	..	..	..	..	79	..	..	..	11	7	8	14	6637
17-c Halsell	2	13	..	..	110	77	10	..	..	..	..	..	..	..	49	..	..	55	..	..	..	84	1099
17-d Lisman	8	57	..	7	245	245	35	..	..	..	..	..	..	..	144	..	..	205	20	..	16	18	4255
17-e Pushmataha	3	35	1	3	95	95	13	..	..	..	..	..	..	..	56	..	..	155	8	5	12	9	2172
17-f Reed's Chapel	..	..	..	..	15	..	..	..	..	..	..	..	..	..	..	..	..	..	..	..	..	..	144
17-g Ward	2	20	..	..	49	49	..	..	..	..	..	..	..	..	..	..	..	50	..	..	8	..	951
18. Livingston	..	..	..	..	1194	100	..	29	..	..	..	..	21	..	..	..	..	381	..	..	..	..	23013
19. Marion	66	587	..	..	1990	1990	281	235	..	108	..	..	..	..	1172	..	..	846	164	109	179	699	46121
20. Melvin																							
20-a Brightwater	..	12	..	..	113	..	..	..	..	..	..	..	..	..	..	..	..	..	..	..	6	7	979
20-b Melvin	13	124	6	10	398	385	55	69	..	..	..	..	55	..	82	..	..	127	25	17	41	64	7425
20-c New Lusk	..	9	..	..	61	..	..	..	..	..	..	..	..	..	..	..	..	..	..	..	..	..	864
21. Moundville																							
21-a China Grove	1	7	..	..	15	5	..	..	..	..	..	..	..	..	..	..	..	25	1	1	2	2	225
21-b Havana	7	63	..	6	199	6	28	30	..	..	..	..	..	..	..	37	..	211	16	11	20	14	2991
21-c Moundville	41	387	..	..	1255	1255	178	230	18	43	..	..	2	..	..	55	..	88	104	68	124	89	30328
21-d Stewart	7	54	..	6	199	199	28	40	..	1	..	..	..	..	117	5	..	108	16	11	14	21	4124
22. Mount Hermon																							
22-a Liberty	..	9	..	..	28	28	..	..	..	..	..	..	..	..	..	..	..	..	..	..	2	..	445
22-b Mt. Carmel	3	7	..	..	45	25	..	..	..	..	..	..	..	..	..	..	..	25	..	..	..	4	1584
22-c Mt. Hermon	45	52	..	..	356	312	..	24	..	..	..	..	..	..	..	..	..	115	..	..	33	95	6227
22-d Pleasant Valley	3	31	..	..	184	136	..	..	..	..	..	..	..	..	..	..	..	12	..	..	9	22	2254
22-e Ramsey's Chapel	..	24	..	..	86	66	..	..	..	..	..	..	..	..	..	..	..	16	..	..	9	4	1475

STATISTICAL TABLE NO. 2—PART 1—DEMOPOLIS DISTRICT (Continued)

CHURCH AND CHARGE	LOCAL CHURCH EXPENDITURES						MINISTERIAL SUPPORT										
							Pastors			District Sup't.		Episcopal Fund		Conference Claimants		Minimum Salary	
	Paid on Debt	Buildings and Improvements	Church School	Other Current Expenses	W.S.C.S.	Miscellaneous Benevolences	Paid	Expenses	Utilities	Apportioned	Paid	Apportioned	Paid	Apportioned	Paid	Apportioned	Paid
23. Pine Hill																	
23-a Arlington	..	1486	199	1305	..	..	1266	390	..	33	42	16	..	141	240	40	56
23-b Kimbrough	..	..	94	54	..	..	406	200	100	38	13	27	9	299	96	66	22
23-c Pine Hill	..	1736	371	1652	633	..	2300	100	300	49	70	24	38	259	400	59	93
23-d Wesley Chapel	..	1202	194	150	..	..	1475	425	200	49	42	24	23	259	240	59	56
24. Silas																	
24-a Aquilla	..	300	250	500	225	200	895	515	240	52	52	16	16	239	239	39	39
24-b Barrytown	..	..	..	300	..	150	140	38	105	9	9	3	3	42	42	7	7
24-c Bladon Springs	..	1000	..	300	..	200	299	138	23	11	11	4	4	54	54	9	9
24-d Cullomburg	50	50	..	300	..	125	..	..	..	3	3	1	1	15	15	3	3
24-e Providence	..	600	125	300	..	250	846	134	100	37	37	12	12	171	171	28	28
24-f Silas	..	3000	200	400	25	300	936	432	200	55	55	17	17	249	249	41	41
25. Sweetwater																	
25-a Camp Ground	..	1095	139	986	103	489	1375	600	600	69	58	21	18	315	262	52	43
25-b Paynes Chapel	..	800	..	325	..	350	1375	300	300	46	58	14	18	208	262	34	43
25-c Sweetwater	1158	434	170	1472	258	167	2750	600	600	121	118	38	36	550	528	91	89
26. Thomaston																	
26-a Dayton	..	..	24	120	44	..	300	51	..	16	16	5	5	76	76	12	12
26-b Dixon Mill	..	..	..	200	..	..	345	255	..	18	17	6	5	83	48	13	13
26-c Half Acre	..	..	..	..	..	..	300	135	..	8	8	3	3	39	..	6	6
26-d Myrtlewood	..	..	200	493	..	..	1085	667	..	42	42	13	13	193	193	32	32
26-e Old Spring Hill	..	..	205	320	..	..	805	507	..	37	36	12	11	171	159	28	..
26-f Thomaston	..	645	400	2214	191	..	1635	465	540	88	88	27	27	399	399	66	66
27. Thomasville																	
27-a Cane Creek	233	..	25	180	..	..	720	..	..	33	33	11	11	151	151	25	25
27-b Liberty	..	162	..	82	..	..	300	..	..	11	11	3	3	50	50	8	8
27-c Lower Peachtree	..	25	30	37	..	..	480	..	..	20	20	6	6	94	94	15	15
27-d Thomasville	..	6210	2759	7125	485	288	7200	1200	600	346	346	107	107	1562	1562	260	260
28. Trinity																	
28-a Pelham	..	..	101	215	..	68	500	100	30	13	13	4	4	61	61	10	10
28-b Trinity	3799	444	152	573	..	549	2040	1200	600	77	77	24	24	348	348	58	58
29. Uniontown																	
29-a Faunsdale	..	435	154	325	..	60	720	120	..	29	29	9	9	131	131	21	21
29-b Hobson-Bethel	..	925	150	450	..	35	650	370	180	33	33	10	10	149	149	25	25
29-c Uniontown	..	700	312	450	25	50	1800	700	700	86	86	27	27	392	392	65	65
30. Whatley	..	400	55	..	..	..	1080	..	..	36	..	12	..	170	..	28	..
31. York																	
31-a Chestnut Grove	..	..	..	528	..	..	..	..	..	2	..	1	..	11	..	3	..
31-b Cuba	..	..	..	98	..	300	400	320	..	19	19	6	6	87	87	14	14
31-c York	2908	..	748	2774	257	..	5100	1200	600	245	247	75	76	1107	1118	184	187
TOTAL	40441	81237	24088	136813	8490	11881	161314	36469	19827	8291	7967	2535	2476	36708	36154	6154	5978

STATISTICAL TABLE NO. 2—PART 2—DEMOPOLIS DISTRICT (Continued)

CHURCH AND CHARGE	Connectional Fund				BENEVOLENCES																		
															Other Conference Benevolences								
	General Admin. Fund	Jurisdictional Conf. and Dist.	Intrden. Co-op. Fund	Temporary Gen. Aid Fund	World Service & Conf. Benev. Apportioned	World Service & Conf. Benev. Paid	Ministerial Edu. Fund	General Advance Specials	One Great Hour of Sharing	Fellowship of Suff. and Serv.	Methodist Student Day	Youth Service Fund	Race Relations Sunday	Funds For Reconciliation	Higher Education	Conference Adv. Specials	Hospitals and Golden Cross	Homes for Children Youth & Aged	Blue Lake Operation	Maint. and Amort. Fund	Dist. Missions	All Other Benevolences	Grand Total
23. Pine Hill																							
23-a Arlington	..	38	..	..	99	..	..	33	..	..	..	..	..	..	..	..	..	236	..	..	25	13	5329
23-b Kimbrough	..	23	..	..	231	21	..	..	..	..	..	..	..	..	..	..	..	147	..	..	6	..	1191
23-c Pine Hill	15	134	..	..	206	300	78	96	..	8	..	..	..	..	50	..	..	85	40	..	40	50	8589
23-d Wesley Chapel	10	82	..	..	206	186	..	20	..	2	..	..	..	..	..	25	10	400	23	..	25	16	4806
24. Silas																							
24-a Aquilla	..	26	..	..	195	..	..	..	..	..	..	..	..	..	..	..	..	..	..	..	18	..	3515
24-b Barrytown	..	8	..	..	34	34	..	..	..	..	..	..	..	..	..	..	10	25	..	..	3	2	876
24-c Bladon Springs	..	15	..	..	43	..	..	..	..	..	..	..	..	..	..	..	..	45	..	..	6	2	2106
24-d Cullomburg	1	8	1	1	14	14	2	1	1	1	1	1	..	..	8	2	1	2	2	1	5	3	603
24-e Providence	5	44	..	..	141	..	4	..	..	..	..	..	..	..	..	..	10	75	12	5	17	10	2785
24-f Silas	..	55	..	..	205	..	..	..	..	..	..	..	..	..	..	.	..	42	..	..	19	..	5971
25. Sweetwater																							
25-a Camp Ground	8	79	..	..	260	216	31	15	..	..	..	..	..	..	127	5	..	300	17	13	29	23	6631
25-b Paynes Chapel	8	79	..	..	171	216	31	..	..	..	..	..	..	..	127	..	..	100	18	13	29	23	4475
25-c Sweetwater	14	140	5	10	456	433	63	81	..	..	10	..	..	..	263	14	..	324	19	19	80	137	9992
26. Thomaston																							
26-a Dayton	2	19	..	..	61	..	..	..	..	..	..	..	..	..	..	..	..	..	..	..	6	6	681
26-b Dixon Mill	2	21	..	1	67	50	10	..	..	..	..	..	..	..	39	..	..	27	6	..	7	37	1083
26-c Half Acre	1	5	..	..	31	..	..	..	..	..	..	..	..	..	..	..	..	51	3	..	..	3	515
26-d Myrtlewood	5	49	..	5	159	100	15	..	..	..	..	..	..	..	25	..	..	100	13	9	14	18	3078
26-e Old Spring Hill	..	..	..	..	141	..	..	..	..	..	..	..	..	..	..	..	..	..	..	..	..	..	2043
26-f Thomaston	11	108	..	..	337	125	..	..	..	..	..	..	..	..	..	..	..	75	28	18	36	36	7107
27. Thomasville																							
27-a Cane Creek	2	35	1	2	122	75	5	..	..	..	..	..	..	..	10	..	1	150	3	2	14	9	1687
27-b Liberty	5	12	1	1	40	40	3	..	..	..	..	..	..	..	5	..	..	85	2	2	6	4	782
27-c Lower Peachtree	3	26	1	1	77	77	11	..	..	..	..	..	..	..	5	..	1	5	6	..	10	5	858
27-d Thomasville	43	424	19	37	1316	1316	186	283	25	25	50	..	..	..	776	..	48	1728	109	71	144	139	33565
28. Trinity																							
28-a Pelham	2	19	1	1	47	49	..	..	..	..	..	..	..	..	..	..	..	25	4	..	8	5	1216
28-b Trinity	..	54	..	..	288	288	..	46	..	..	..	..	..	..	..	10	..	168	..	..	36	..	10466
29. Uniontown																							
29-a Faunsdale	4	39	2	3	107	107	15	36	..	..	..	..	..	..	63	..	..	100	9	6	14	12	2414
29-b Hobson-Bethel	..	22	..	..	122	..	..	23	..	..	..	..	..	..	..	..	..	7	..	..	14	..	3043
29-c Uniontown	15	147	..	9	324	300	46	19	..	..	..	..	..	..	191	..	..	10	27	18	63	23	6175
30. Whatley	..	..	..	..	138	..	..	..	..	..	..	..	..	..	..	..	..	..	..	..	..	..	1535
31. York																							
31-a Chestnut Grove	..	..	..	..	12	..	..	..	..	..	..	..	..	..	..	..	..	..	..	..	..	..	528
31-b Cuba	2	33	2	2	70	70	10	15	..	..	..	..	..	..	41	..	..	30	6	4	14	7	1480
31-c York	31	198	..	..	930	..	133	116	20	20	..	..	10	..	..	..	10	15	78	51	104	101	16102
TOTAL	1020	8348	118	464	30798	22382	3184	6709	315	505	61	101	400	120	10504	1343	302	16552	1929	1041	2604	4134	655271

STATISTICAL TABLE NO. 1—PART 1—DOTHAN DISTRICT

CHURCH AND CHARGE	PASTOR	CHURCH MEMBERSHIP											
		Total Members Last Year	Confession of Faith	Received By Transfer	From Other Denominations	Removed By C. C. Action	To Other Meth. Churches	To Other Denominations	Removed By Death	Total Members This Year	Average Atten. Sun. Services	Persons Baptized	Preparatory Members
1. Abbeville	N. B. McLeod, Jr.	402	4	5	3	..	4	1	2	407	125	6	51
2. Ariton	H. Glenn Napier, Jr.												
2-a Ariton		76	1	2	1	..	1	..	..	79	37	1	2
2-b Pleasant Ridge		66	..	..	..	..	..	..	..	66	34	..	..
3. Asbury	Quinton Bullington	41	..	..	..	..	..	..	..	41	35	..	32
4. Ashford	Edward Britton	222	6	9	1	..	6	..	3	229	91	6	11
5. Bethel	James Palmer	245	3	..	1	..	3	4	2	240	82	3	3
6. Bethlehem-Red Hill Circuit	J. A. Dinkins												
6-a Bethlehem		29	..	..	..	..	..	..	1	28	20	..	..
6-b Red Hill		15	..	..	..	..	..	..	..	15	18	..	..
7. Black-Millville	William Hunter												
7-a Black		83	..	..	..	24	4	..	..	55	43	..	..
7-b Millville		28	..	..	..	..	..	..	..	28	26	..	..
8. Coffee Springs	Erroll L. Fralish												
8-a Center Ridge		21	..	..	..	..	..	..	1	20	35	..	..
8-b Coffee Springs		69	..	..	..	..	..	..	..	69	62	..	..
9. Columbia	Charles B. Craddock												
9-a Columbia		168	9	..	..	..	9	..	3	165	50	2	3
9-b Haleburg		33	..	..	..	..	..	..	..	33	14	..	..
10. Cottonwood	George S. Turnipseed												
10-a Cottonwood		134	..	3	..	..	1	..	1	135	73	1	18
10-b Rocky Creek		95	7	7	3	4	2	..	..	106	52	7	4
10-c St. Mary		51	..	..	..	..	..	..	1	50	15	..	..
11. Daleville	L. C. Mitchell	286	5	11	5	57	16	2	2	230	125	3	41
12. Dothan: Cloverdale	Ray C. Lane	399	10	16	6	..	10	6	2	413	140	18	41
13. Dothan: Curtis Memorial	W. Earl Bridges												
13-a Curtis Memorial		299	13	..	9	..	11	1	6	303	115	13	18
13-b Kinsey		49	..	..	..	2	6	1	..	40	12	..	1
14. Dothan: First Church	J. Carlisle Miller	1504	39	48	13	1	41	4	13	1545	398	24	214
15. Dothan: Highland Park	John W. Bryan												
15-a Grimes		88	..	..	..	..	..	..	1	87	41	..	..
15-b Highland Park		359	14	9	4	..	11	..	..	375	149	2	17
16. Dothan: Lafayette Street	J. Carl Coulliette	1050	25	38	19	13	7	20	..	1092	373	36	38
17. Echo Circuit	Ray Kelley												
17-a Brown's		60	2	..	4	..	..	..	..	66	40	2	..
17-b Center		173	..	4	..	..	..	..	1	176	65	..	..
17-c Echo		207	1	1	..	..	..	..	1	208	105	1	..
17-d Wesley Chapel		92	1	1	..	..	..	..	..	94	55	1	2

STATISTICAL TABLE NO. 1—PART 2—DOTHAN DISTRICT

CHURCH AND CHARGE	CHURCH SCHOOL								W.S.C.S.			PROPERTY AND OTHER ASSETS				
															Indebtedness	
	Number of Leaders	Children	Youth	Adults	Total Membership	Average Attendance	Number of Ongoing Classes	Short-term Classes	Total Membership	Paid Local Work	Men's Club	Value of Church	Value of Parsonage	Value of Other Assets	Property	Current Expenses
1. Abbeville	15	49	14	40	118	80	14	6	65	883	..	175000	45000	..	..	..
2. Ariton																
2-a Ariton	6	14	3	18	41	37	7	..	8	255	1	15000	15000	..	..	..
2-b Pleasant Ridge	9	9	3	19	40	30	8	1	..	..	1	20000	..	..	..	..
3. Asbury	5	10	15	20	50	30	..	..	..	75	..	25000	6000	..	..	..
4. Ashford	16	35	28	85	164	79	18	2	40	276	..	95000	33000	5198	..	..
5. Bethel	19	25	34	53	131	90	8	..	12	150	..	48000	..	..	..	4500
6. Bethlehem-Red Hill Circuit																
6-a Bethlehem	4	..	6	15	25	20	3	..	..	..	..	3000	..	..	..	..
6-b Red Hill	4	1	8	10	23	20	3	..	..	..	..	1000	..	..	..	..
7. Black-Millville																
7-a Black	7	10	5	20	42	28	1	..	..	..	..	23000	4000	..	..	..
7-b Millville	3	5	1	15	24	22	..	..	..	..	..	3000	..	..	..	..
8. Coffee Springs																
8-a Center Ridge	6	7	3	14	30	22	4	..	..	..	..	20000	..	..	..	..
8-b Coffee Springs	9	12	14	30	65	43	7	..	8	14	1	16000	10000	1000	1970	..
9. Columbia																
9-a Columbia	16	25	22	61	124	70	11	1	..	..	1	50000	15000	..	..	..
9-b Haleburg	5	6	3	9	23	18	3	..	..	..	..	30000	..	..	..	..
10. Cottonwood																
10-a Cottonwood	11	21	11	55	98	63	10	..	12	70	1	55700	12000	2534	..	..
10-b Rocky Creek	8	10	17	33	68	56	8	..	..	..	..	16600	3000	300	..	..
10-c St. Mary	3	5	2	14	24	15	..	..	..	..	..	5000	..	..	..	..
11. Daleville	20	73	35	31	159	95	3	..	20	50	..	125000	14200	..	..	..
12. Dothan: Cloverdale	30	71	37	100	238	150	33	2	37	611	1	125000	30000	4930	46998	..
13. Dothan: Curtis Memorial																
13-a Curtis Memorial	17	30	18	37	102	70	17	1	37	330	..	66700	13000	3000	..	..
13-b Kinsey	6	10	2	14	32	15	5	1	..	..	..	10000	..	..	..	..
14. Dothan: First Church	175	342	249	345	1111	573	51	22	190	329	..	1523000	77000	51174	173642	1300
15. Dothan: Highland Park																
15-a Grimes	8	13	8	34	63	42	7	3	6	128	..	15100	..	800	..	..
15-b Highland Park	20	59	53	62	194	161	16	6	15	965	..	90000	15500	..	11000	..
16. Dothan: Lafayette Street	74	150	100	350	674	373	50	8	121	390	1	550000	25000	..	102843	..
17. Echo Circuit																
17-a Brown's	5	10	7	21	43	30	3	..	..	..	..	6200	..	..	..	..
17-b Center	14	10	8	43	75	50	8	..	13	45	..	30000	..	..	..	..
17-c Echo	13	9	14	58	94	75	6	..	..	..	..	20000	10000	..	..	..
17-d Wesley Chapel	6	9	4	21	40	38	5	..	..	..	..	7000	..	..	..	..

STATISTICAL TABLE NO. 1—PART 1—DOTHAN DISTRICT (Continued)

CHURCH AND CHARGE	PASTOR	CHURCH MEMBERSHIP											
		Total Members Last Year	Confession of Faith	Received By Transfer	From Other Denominations	Removed By C. C. Action	To Other Meth. Churches	To Other Denominations	Removed By Death	Total Members This Year	Average Atten. Sun. Services	Persons Baptized	Preparatory Members
18. Enterprise: First Church	J. O. Ellisor, Jr.	1010	19	55	17	..	22	13	14	1052	375	29	87
19. Enterprise: Pleasant Ridge	Paul Wolfe	134	3	..	..	..	9	1	1	126	51	3	..
20. Enterprise: St. Luke	Douglas Newton	608	23	23	5	..	14	3	..	642	218	15	43
21. Enterprise: St. Paul	Asbury Wolfe	217	1	..	..	2	88	17	26	85	42	1	..
22. Geneva: First Church	Lee R. Spencer												
22-a First Church		425	6	2	2	4	..	2	..	429	212	5	43
22-b Pleasant Ridge		43	7	..	..	..	..	2	..	48	40	7	2
23. Geneva: Westside	Thomas J. Shepherd												
23-a Providence		173	3	1	2	..	..	4	2	173	55	3	..
23-b Westside		315	4	6	5	1	7	7	..	315	141	5	24
24. Hartford: First Church	Charles C. Hays, Jr.												
24-a First Church		358	7	8	1	5	5	..	9	355	163	6	45
24-b St. Paul		73	5	..	1	..	..	3	1	75	52	6	2
24-c Tabernacle		37	1	..	2	..	2	..	3	35	20	1	6
25. Headland	Ernest M. Andress	370	3	2	..	1	8	2	2	362	143	3	28
26. Madrid	Mike Landen												
26-a Madrid		45	1	2	..	..	1	..	1	46	20	1	3
26-b Malvern		22	..	..	..	..	..	..	..	22	..	..	..
27. Midland City	T. S. Harris	144	5	1	..	..	1	1	3	145	62	5	..
28. Mt. Carmel	Ralph Bullington	64	..	2	..	..	..	..	1	65	5	6	3
29. Mt. Hebron	Bobby Grice	72	..	..	..	..	..	..	2	70	75	..	4
30. Mt. Zion	Thomas Bracewell	76	..	..	..	..	..	..	..	76	..	..	..
31. Napier	G. R. Hathaway	106	2	..	..	..	..	..	..	108	55	2	..
32. New Brockton	Frank McClendon	102	5	6	1	..	1	..	1	112	55	5	3
33. Newton	H. W. Rice, Jr.												
33-a Newton		215	1	..	5	..	..	..	2	219	86	2	14
33-b Spring Hill		21	..	..	..	..	..	..	2	19	5	..	..
34. Ozark: First Church	Rex M. Mixson	714	22	19	8	8	28	14	10	703	284	29	56
35. Ozark: Pleasant Hill	Marvin C. Ennis												
35-a Pleasant Hill		178	8	4	2	5	3	1	1	182	65	11	21
35-b Post Oak		53	2	2	..	..	..	..	1	56	30	2	2
36. Ozark: Westview Heights	James E. Savage	305	7	17	4	..	17	..	3	313	127	7	46
37. Pinckard	J. H. Bullington												
37-a Pinckard		114	2	1	..	..	2	..	..	115	60	..	14
37-b Winslett's Chapel		33	..	..	..	..	..	..	..	33	30	..	..

STATISTICAL TABLE NO. 1—PART 2—DOTHAN DISTRICT (Continued)

CHURCH AND CHARGE	CHURCH SCHOOL								W.S.C.S.			PROPERTY AND OTHER ASSETS				
															Indebtedness	
	Number of Leaders	Children	Youth	Adults	Total Membership	Average Attendance	Number of Ongoing Classes	Short-term Classes	Total Membership	Paid Local Work	Men's Club	Value of Church	Value of Parsonage	Value of Other Assets	Property	Current Expenses
18. Enterprise: First Church	70	135	80	240	525	300	28	3	115	979	1	397000	43000	..	18526	..
19. Enterprise: Pleasant Ridge	10	6	7	36	59	42	3	..	..	150	1	40000	13000	..	..	..
20. Enterprise: St. Luke	29	126	48	107	310	171	22	12	56	270	1	380000	70000	..	149006	..
21. Enterprise: St. Paul	6	2	7	20	35	27	..	..	8	241	..	75000	20000	..	4849	..
22. Geneva: First Church																
22-a First Church	42	43	61	144	290	172	5	6	58	360	1	375000	25500	100	115953	..
22-b Pleasant Ridge	9	11	6	29	55	38	8	1	12	20	..	20000	6500	8000	..	..
23. Geneva: Westside																
23-a Providence	6	19	9	40	74	55	5	..	..	..	..	16000	2757	..	..	..
23-b Westside	20	50	40	91	201	184	21	5	28	200	1	98350	44000	15400	32905	..
24. Hartford: First Church																
24-a First Church	23	60	50	150	283	172	18	20	98	425	..	300000	48000	30000	..	..
24-b St. Paul	6	19	5	50	80	48	6	3	..	..	..	15000	..	7000	..	..
24-c Tabernacle	..	..	..	..	..	..	..	..	..	..	..	20000	..	1200	..	..
25. Headland	30	59	36	181	306	184	21	5	89	1412	..	315000	41000	12000	3800	215
26. Madrid																
26-a Madrid	4	5	3	14	26	18	..	..	..	..	..	12000	..	..	..	..
26-b Malvern	..	..	..	..	..	..	..	..	..	..	..	10000	..	..	..	..
27. Midland City	10	26	14	24	74	43	8	1	15	498	..	24000	12000	..	..	..
28. Mt. Carmel	17	31	22	2	72	..	..	..	..	..	..	6500	..	..	..	..
29. Mt. Hebron	8	30	12	35	85	55	4	1	..	..	..	18500	18000	..	10000	..
30. Mt. Zion	..	..	..	..	..	..	..	..	..	..	..	20000	..	..	..	..
31. Napier	8	9	21	14	52	52	40	..	10	77	..	57000	17000	..	..	..
32. New Brockton	10	13	11	51	85	52	..	..	..	..	..	45000	8000	2000	..	..
33. Newton																
33-a Newton	14	39	15	46	114	82	14	4	24	292	..	78500	22000	16093	..	..
33-b Spring Hill	..	..	..	..	..	..	..	..	..	..	..	1000	..	..	..	..
34. Ozark: First Church	33	68	68	140	309	241	20	6	101	590	..	560000	45000	25000	7000	..
35. Ozark: Pleasant Hill																
35-a Pleasant Hill	14	36	10	29	89	55	8	6	20	..	1	28000	23000	6500	15500	..
35-b Post Oak	8	8	3	25	44	25	3	..	..	..	..	30000	11000	..	..	..
36. Ozark: Westview Heights	22	58	35	40	155	110	13	1	25	542	1	110000	20000	..	35000	..
37. Pinckard																
37-a Pinckard	14	14	12	37	77	54	13	7	26	60	..	66650	18000	..	..	..
37-b Winslett's Chapel	7	2	12	16	37	30	4	1	..	..	..	15000	..	..	..	..

STATISTICAL TABLE NO. 1—PART 1—DOTHAN DISTRICT (Continued)

CHURCH AND CHARGE	PASTOR	CHURCH MEMBERSHIP											
		Total Members Last Year	Confession of Faith	Received By Transfer	From Other Denominations	Removed By C. C. Action	To Other Meth. Churches	To Other Denominations	Removed By Death	Total Members This Year	Average Atten. Sun. Services	Persons Baptized	Preparatory Members
38. Piney Grove	Emmett L. White												
38-a Piney Grove		59	..	..	2	..	..	..	1	60	43	..	4
38-b Whitaker		33	2	1	1	..	..	..	..	37	20	2	..
39. Pleasant Grove	Joe Gissendanner	58	..	..	..	..	..	..	1	57	45	..	1
40. Pond Town	W. Hilton Brooks	182	1	5	1	..	..	..	4	185	76	1	..
41. Popular Head-Cedar Grove	Bill Westbrook												
41-a Cedar Grove		46	1	..	..	..	..	..	1	46	25	2	..
41-b Popular Head		60	2	3	2	..	..	1	1	65	50	1	..
42. Sardis	Jerry L. Glover	120	NO REPORT		..	..	..	..	..	120	..	..	..
43. Sardis-Midway	James Lolley												
43-a Midway		25	NO REPORT		..	..	..	..	..	25	..	..	..
43-b Sardis		121	NO REPORT		..	..	..	..	..	121	..	..	..
44. Skipperville	D. Reynolds Ellisor												
44-a Asbury		174	7	2	1	2	..	..	2	180	115	12	4
44-b Mabson		26	2	..	1	..	..	..	2	27	25	..	2
44-c Magnolia		60	2	..	..	..	..	..	..	62	51	3	3
44-d Skipperville		188	3	4	..	2	..	..	2	191	125	11	4
45. Slocomb: First Church	Wallace E. Dismukes												
45-a First Church		168	..	5	3	2	6	3	3	162	70	..	14
45-b Hurricane		54	..	..	..	..	..	..	2	52	25	..	..
46. Sylvan Grove	Mrs. G. R. Hathaway												
46-a Blackwoods		46	..	..	..	..	..	..	..	46	10	..	..
46-b Sylvan Grove		212	8	..	..	..	..	..	..	220	55	9	..
47. Tabernacle (Dothan)	James Thompson	114	1	4	1	..	..	..	2	118	65	2	..
48. Tabernacle (Enterprise)	Robert Strickland	133	..	2	..	..	..	..	2	133	50	..	..
49. Taylor-Big Creek	Gillis Crenshaw, Jr.												
49-a Big Creek		119	..	5	..	..	2	..	4	118	86	..	..
49-b Taylor		93	..	3	..	..	..	..	2	94	68	..	..
50. Webb	A. M. Shirah	36	..	..	..	..	..	..	..	36	..	..	..
51. Wesley Chapel	L. Terrell Andrews	165	6	4	5	..	1	..	3	176	110	6	..
52. Wesley Chapel-Oak Grove	Lewis M. Glover												
52-a Oak Grove		67	..	..	..	..	2	..	2	63	..	..	..
52-b Wesley Chapel		84	1	2	..	..	..	..	2	85	..	1	..
TOTAL		14814	312	345	141	133	351	112	161	14855	6015	330	974

STATISTICAL TABLE NO. 1—PART 2—DOTHAN DISTRICT (Continued)

CHURCH AND CHARGE	CHURCH SCHOOL								W.S.C.S.			PROPERTY AND OTHER ASSETS				
															Indebtedness	
	Number of Leaders	Children	Youth	Adults	Total Membership	Average Attendance	Number of Ongoing Classes	Short-term Classes	Total Membership	Paid Local Work	Men's Club	Value of Church	Value of Parsonage	Value of Other Assets	Property	Current Expenses
38. Piney Grove																
38-a Piney Grove	3	5	5	8	21	17	3	..	11	..	..	12300	5000	600	..	..
38-b Whitaker	4	4	2	14	24	15	2	..	..	..	..	8500	..	..	..	..
39. Pleasant Grove	6	10	18	25	59	41	..	..	..	..	..	20000	1900	..	..	..
40. Pond Town	10	31	17	46	104	76	..	..	17	267	..	37800	..	6239	..	..
41. Popular Head-Cedar Grove																
41-a Cedar Grove	4	6	..	16	26	26	..	..	..	..	..	10000	..	..	..	..
41-b Popular Head	7	5	10	30	52	45	12	..	..	..	..	10000	..	..	..	..
42. Sardis	..	..	..	..	..	..	..	..	..	..	..	26000	15000	..	..	..
43. Sardis-Midway																
43-a Midway	..	..	..	..	..	..	..	..	..	..	..	2000	2000	..	..	..
43-b Sardis	..	..	..	..	..	..	..	..	..	..	..	5000	..	..	..	..
44. Skipperville																
44-a Asbury	17	34	12	89	152	107	9	2	18	250	..	75000	1200	..	..	..
44-b Mabson	..	..	..	..	..	..	..	..	..	..	..	5000	..	..	..	250
44-c Magnolia	7	15	10	24	56	46	5	1	7	150	..	10000	..	..	..	..
44-d Skipperville	18	39	23	78	158	112	12	3	18	275	..	125000	11000	..	18000	..
45. Slocomb: First Church																
45-a First Church	8	22	17	36	83	55	5	..	30	308	1	72000	14000	..	650	..
45-b Hurricane	4	4	2	18	28	20	..	..	..	..	..	30600	..	4369	..	..
46. Sylvan Grove																
46-a Blackwoods	..	..	..	..	..	..	..	..	..	..	..	8000	..	..	..	..
46-b Sylvan Grove	12	20	16	16	64	45	..	..	..	525	..	24000	..	..	..	..
47. Tabernacle (Dothan)	6	8	12	51	77	57	..	..	12	46	..	40000	25000	..	8033	..
48. Tabernacle (Enterprise)	6	5	10	21	42	23	5	..	..	..	..	40000	20000	2534	309	..
49. Taylor-Big Creek																
49-a Big Creek	10	20	28	50	108	55	7	..	..	..	..	30000	6000	..	..	..
49-b Taylor	5	8	8	23	44	36	4	..	..	..	..	20000	6000	..	7700	..
50. Webb	5	..	1	16	22	..	12	..	..	11	..	20000	..	..	..	..
51. Wesley Chapel	31	42	16	91	180	100	17	1	7	..	1	72000	31000	700	4500	..
52. Wesley Chapel-Oak Grove																
52-a Oak Grove	..	..	..	..	..	..	..	..	..	..	..	12000	..	..	..	..
52-b Wesley Chapel	..	..	..	..	..	..	..	..	..	..	..	20000	..	..	..	..
District Property	..	..	..	..	..	..	..	..	..	..	..	..	..	..	..	..
Conference Property	..	..	..	..	..	..	..	..	..	..	..	..	..	..	..	..
TOTAL	1117	2177	1518	3840	8652	5481	666	142	1389	12519	16	7038000	973557	206671	768184	6265

STATISTICAL TABLE NO. 2—PART 1—DOTHAN DISTRICT

CHURCH AND CHARGE	LOCAL CHURCH EXPENDITURES						MINISTERIAL SUPPORT										
							Pastors			District Sup't.		Episcopal Fund		Conference Claimants		Minimum Salary	
	Paid on Debt	Buildings and Improvements	Church School	Other Current Expenses	W.S.C.S.	Miscellaneous Benevolences	Paid	Expenses	Utilities	Apportioned	Paid	Apportioned	Paid	Apportioned	Paid	Apportioned	Paid
1. Abbeville	1632	1058	346	8984	735	160	8020	1200	600	365	365	113	113	1642	1642	275	275
2. Ariton																	
2-a Ariton	..	204	290	324	60	257	2700	800	400	110	110	34	34	496	496	83	83
2-b Pleasant Ridge	..	..	52	200	..	202	1600	400	200	54	54	17	17	243	243	40	40
3. Asbury	..	3000	140	..	..	..	340	430	430	30	30	9	9	135	135	23	..
4. Ashford	1592	790	1403	3741	418	244	5900	1500	600	254	254	79	79	1145	1145	191	191
5. Bethel	400	250	425	700	80	..	3100	1200	600	136	136	42	42	615	615	102	102
6. Bethlehem-Red Hill Circuit																	
6-a Bethlehem	..	181	..	..	..	164	495	..	..	15	..	4	..	75	..	11	..
6-b Red Hill	..	..	70	..	..	..	250	..	..	9	..	3	..	45	..	7	..
7. Black-Millville																	
7-a Black	..	600	200	200	..	..	1396	360	212	44	35	13	7	195	110	33	34
7-b Millville	..	..	80	50	..	..	319	..	..	16	16	4	4	193	93	11	11
8. Coffee Springs																	
7-a Center Ridge	..	522	203	95	..	20	250	250	100	15	15	4	4	75	75	12	12
8-b Coffee Springs	845	1876	266	799	..	165	1400	1400	340	51	51	15	25	240	240	39	39
9. Columbia																	
9-a Columbia	..	4306	480	2712	244	74	2846	786	350	148	20	46	25	666	540	111	50
9-b Haleburg	..	615	78	250	..	..	412	175	111	28	26	9	13	124	94	21	26
10. Cottonwood																	
10-a Cottonwood	..	1956	992	2264	174	..	4000	753	450	165	165	51	51	745	745	124	124
10-b Rocky Creek	..	1040	293	241	..	280	1135	298	167	59	59	18	18	265	265	44	44
10-c St. Mary	..	88	53	91	..	..	527	182	91	28	28	9	9	124	124	21	21
11. Daleville	..	391	3336	2737	56	..	6200	1200	600	221	221	63	63	1000	1000	167	167
12. Dothan: Cloverdale	5083	847	860	4439	286	173	6500	1200	600	354	354	110	110	1597	1597	266	266
13. Dothan: Curtis Memorial																	
13-a Curtis Memorial	1180	1024	457	1650	248	660	5200	1200	1035	253	253	78	78	1140	1140	190	190
13-b Kinsey	..	1240	294	247	..	618	500	364	..	33	33	10	10	147	147	26	26
14. Dothan: First Church	44181	4000	12975	68972	2649	9192	22950	1800	1100	2083	2083	631	631	9196	9196	1533	1533
15. Dothan: Highland Park																	
15-a Grimes	..	308	407	476	30	5	750	1750	..	51	51	16	16	231	231	39	39
15-b Highland Park	13321	2685	613	4022	222	30	6000	1200	600	278	278	86	86	1252	1252	209	209
16. Dothan: Lafayette Street	15157	12544	5834	46364	851	2864	16700	2400	1200	850	850	263	263	3836	3836	639	639
17. Echo Circuit																	
17-a Brown's	..	..	52	..	..	..	300	200	200	23	20	7	6	102	87	17	19
17-b Center	..	158	245	..	..	..	750	250	203	66	71	21	21	299	294	50	50
17-c Echo	..	105	269	546	..	..	943	500	133	74	74	23	23	333	333	55	55
17-d Wesley Chapel	..	60	109	..	..	..	401	325	107	33	33	10	10	147	147	24	24

STATISTICAL TABLE NO. 2—PART 2—DOTHAN DISTRICT

CHURCH AND CHARGE	Connectional Fund				BENEVOLENCES																		
															Other Conference Benevolences								
	General Admin. Fund	Jurisdictional Conf. and Dist.	Intrden. Co-op. Fund	Temporary Gen. Aid Fund	World Service & Conf. Benev. Apportioned	World Service & Conf. Benev. Paid	Ministerial Edu. Fund	General Advance Specials	One Great Hour of Sharing	Fellowship of Suff. and Serv.	Methodist Student Day	Youth Service Fund	Race Relations Sunday	Funds For Reconciliation	Higher Education	Conference Adv. Specials	Hospitals and Golden Cross	Homes for Children Youth & Aged	Blue Lake Operation	Maint. and Amort. Fund	Dist. Missions	All Other Benevolences	Grand Total
1. Abbeville	46	762	..	..	1379	1329	194	100	..	..	..	..	..	..	..	..	..	..	113	74	..	145	27893
2. Ariton																							
2-a Ariton	15	155	..	..	413	207	58	204	..	..	..	..	..	..	10	..	..	403	10	5	..	29	6854
2-b Pleasant Ridge	..	80	..	..	202	..	..	126	..	..	..	..	..	..	..	..	..	92	..	..	..	10	3316
3. Asbury	23	15	..	..	113	..	..	400	..	..	..	..	..	..	..	..	..	..	..	..	..	..	4952
4. Ashford	..	399	..	..	953	953	..	648	..	37	..	..	..	..	36	..	..	500	40	..	..	81	20551
5. Bethel	..	68	..	..	512	..	..	..	43	..	..	..	..	..	..	..	10	118	..	..	..	..	7889
6. Beth'hem-Red Hill																							
6-a Bethlehem	..	7	..	..	65	..	..	..	..	..	..	..	..	..	..	..	..	15	..	..	..	..	862
6-b Red Hill	..	..	..	..	35	..	..	..	..	..	..	..	..	..	..	..	..	20	..	..	..	..	340
7. Black-Millville																							
7-a Black	..	..	..	..	159	50	..	..	..	..	..	..	..	..	..	..	..	..	..	..	..	3	3207
7-b Millville	..	7	..	..	65	25	..	..	..	..	..	..	..	..	..	..	..	25	..	..	..	3	633
8. Coffee Springs																							
7-a Center Ridge	..	8	..	..	60	..	..	14	..	..	..	..	..	..	..	..	..	20	..	..	..	..	1588
8-b Coffee Springs	26	..	..	..	185	..	..	19	..	..	..	..	..	..	..	..	..	155	..	..	..	..	7646
9. Columbia																							
9-a Columbia	..	..	..	..	554	..	..	..	..	..	..	..	..	..	..	..	90	80	..	..	..	15	12618
9-b Haleburg	7	19	..	..	103	92	13	10	..	..	..	..	..	..	16	..	10	40	..	3	..	17	2027
10. Cottonwood																							
10-a Cottonwood	21	400	..	17	620	450	176	189	..	10	..	..	..	..	..	..	..	527	51	34	..	29	13578
10-b Rocky Creek	8	92	..	5	221	221	31	125	..	..	..	..	..	..	63	..	..	193	18	12	..	19	4627
10-c St. Mary	3	41	..	..	103	25	5	..	..	..	..	..	..	..	..	..	..	..	..	6	..	7	1301
11. Daleville	35	..	..	..	745	..	..	..	..	..	..	..	..	..	..	..	..	317	..	..	..	45	16368
12. Dothan: Cloverdale	45	348	..	..	1328	830	183	50	..	21	..	..	..	..	300	100	..	692	110	72	..	94	25160
13. Dothan: Curtis Me.																							
13-a Curtis Memorial	..	385	..	..	948	..	..	10	..	..	..	..	..	..	..	..	57	138	..	..	..	44	14949
13-b Kinsey	..	46	..	..	122	..	..	..	..	..	..	..	..	..	..	..	25	84	..	..	..	..	3634
14. Dothan: First	252	2695	110	215	7651	10000	1342	14187	211	405	25	..	205	..	4500	500	50	1095	631	415	..	2110	220210
15. Dothan: Hi'land Pk.																							
15-a Grimes	6	30	3	4	192	192	27	..	..	..	..	..	..	..	113	..	..	153	16	10	..	21	4638
15-b Highland Park	..	..	..	..	170	..	..	..	..	..	..	..	..	..	..	..	..	341	..	..	..	..	30859
16. D'han: Lafayette St.	106	1026	..	89	3192	3129	452	1284	..	..	25	..	15	..	250	50	30	2510	263	173	..	337	119241
17. Echo Circuit																							
17-a Brown's	..	10	..	..	84	..	..	..	..	..	..	..	..	..	..	..	..	..	..	..	..	..	894
17-b Center	..	68	..	..	249	..	..	..	..	..	..	..	..	..	..	..	..	75	..	..	..	..	2185
17-c Echo	..	43	..	..	277	..	..	..	..	..	..	..	..	..	..	..	..	110	..	..	..	..	3134
17-d Wesley Chapel	..	47	..	..	122	..	..	..	..	..	..	..	..	..	..	..	..	10	..	..	..	..	1273

STATISTICAL TABLE NO. 2—PART 1—DOTHAN DISTRICT (Continued)

CHURCH AND CHARGE	LOCAL CHURCH EXPENDITURES						MINISTERIAL SUPPORT										
							Pastors			District Sup't.		Episcopal Fund		Conference Claimants		Minimum Salary	
	Paid on Debt	Buildings and Improvements	Church School	Other Current Expenses	W.S.C.S.	Miscellaneous Benevolences	Paid	Expenses	Utilities	Apportioned	Paid	Apportioned	Paid	Apportioned	Paid	Apportioned	Paid
18. Enterprise: First Church	120000	4844	2793	26352	1343	2853	15800	..	1400	925	925	278	278	4175	4175	696	692
19. Enterprise: Pleasant Ridge	..	400	200	..	..	124	3500	..	..	98	74	30	23	440	330	..	55
20. Enterprise: St. Luke	20323	5778	1291	15124	458	780	8425	1200	600	469	469	145	145	2116	2116	353	353
21. Enterprise: St. Paul	339	2200	180	..	..	162	1903	..	..	93	93	27	27	400	200	70	70
22: Geneva: First Church																	
22-a First Church	18000	640	1800	9875	961	..	8750	1200	600	500	500	155	155	2257	2257	376	376
22-b Pleasant Ridge	..	300	180	500	..	..	1260	150	150	50	75	15	23	226	336	38	56
23. Geneva: Westside																	
23-a Providence	..	2046	249	787	..	203	950	575	575	84	84	26	26	378	378	63	63
23-b Westside	5905	1062	2767	15669	..	480	4900	1599	1001	358	358	111	111	1614	1614	269	269
24. Hartford: First Church																	
24-a First Church	..	2600	2050	8025	875	350	6200	1900	1240	456	456	141	141	2059	2059	343	343
24-b St. Paul	..	..	300	605	..	..	500	700	200	40	40	12	12	181	181	30	30
24-c Tabernacle	..	50	..	200	..	..	300	310	160	28	28	9	9	124	109	21	21
25. Headland	7678	2350	4165	8532	844	275	7600	1200	600	446	446	138	138	2014	2014	336	336
26. Madrid																	
26-a Madrid	..	..	594	141	..	..	400	150	150	25	24	9	8	124	207	21	24
26-b Malvern	..	..	..	..	..	..	200	..	..	14	12	4	5	62	40	10	10
27. Midland City	..	172	196	867	111	100	2100	1200	300	110	110	34	34	496	496	83	83
28. Mt. Carmel	..	156	36	175	..	..	350	..	..	26	7	8	3	118	35	20	10
29. Mt. Hebron	..	600	300	3100	..	35	600	1000	200	34	34	10	10	152	152	25	25
30. Mt. Zion	..	..	..	..	..	..	..	..	..	34	31	10	8	152	55	25	23
31. Napier	1200	200	225	150	131	..	2100	1100	300	113	113	35	35	508	543	85	85
32. New Brockton	..	5394	279	1159	..	125	1930	1200	400	80	74	25	23	361	165	60	51
33. Newton																	
33-a Newton	..	986	919	3107	528	248	3908	1500	1000	206	206	64	64	931	831	155	155
33-b Spring Hill	..	..	..	107	..	4	180	120	..	14	14	4	4	62	62	10	10
34. Ozark: First Church	15000	10000	4000	20000	900	100	16200	2400	1500	775	795	240	240	3498	3498	583	583
35. Ozark: Pleasant Hill																	
35-a Pleasant Hill	1155	444	518	1998	..	..	4800	1200	600	204	204	63	63	902	902	153	153
35-b Post Oak	..	280	143	906	..	..	1500	..	..	71	73	22	22	322	322	54	54
36. Ozark: Westview Heights	6444	1700	1250	3600	200	950	9000	1500	1000	256	256	79	79	1157	1157	193	193
37. Pinckard																	
37-a Pinckard	..	232	666	1941	331	38	4300	1500	750	204	204	63	74	920	920	153	163
37-b Winslett's Chapel	..	312	153	285	..	..	400	200	400	30	35	9	11	135	135	22	24

STATISTICAL TABLE NO. 2—PART 2—DOTHAN DISTRICT (Continued)

CHURCH AND CHARGE	Connectional Fund				BENEVOLENCES																	
															Other Conference Benevolences							
	General Admin. Fund	Jurisdictional Conf. and Dist.	Intrden. Co-op. Fund	Temporary Gen. Aid Fund	World Service & Conf. Benev. Apportioned	World Service & Conf. Benev. Paid	Ministerial Edu. Fund	General Advance Specials	One Great Hour of Sharing	Fellowship of Suff. and Serv.	Methodist Student Day	Youth Service Fund	Race Relations Sunday	Funds For Reconciliation	Higher Education	Conference Adv. Specials	Hospitals and Golden Cross	Homes for Children Youth & Aged	Blue Lake Operation	Maint. and Amort. Fund	Dist. Missions	All Other Benevolences	Grand Total
18. Enterprise: First	116	1229	..	..	3473	3473	100	53	25	25	30	100	50	..	400	..	25	3173	287	188	..	348	83077
19. E'prise: Pleas. Rdg.	..	231	..	..	366	..	..	..	..	..	..	..	..	..	..	..	..	122	..	..	..	..	5059
20. E'prise: St. Luke	6	1132	..	..	1760	1760	249	635	25	25	25	25	25	..	300	897	25	890	145	95	..	125	63446
21. E'prise: St. Paul	..	77	..	..	325	163	..	21	..	..	..	..	..	..	..	..	..	123	..	..	..	..	5558
22. Geneva: First																							
22-a First Church	63	877	26	52	1877	1877	266	3168	..	..	..	..	..	..	1106	200	..	..	155	102	..	89	53095
22-b Pleasant Ridge	6	90	3	4	188	188	27	52	..	16	..	..	..	..	111	..	..	113	..	..	..	41	3681
23. Geneva: Westside																							
23-a Providence	..	52	..	..	314	..	44	22	..	3	..	..	..	..	..	..	25	110	..	..	..	22	6214
23-b Westside	15	564	..	..	1342	300	190	340	..	41	..	..	..	..	60	..	26	82	82	21	..	87	37543
24. Hartford: First																							
24-a First Church	50	578	..	..	1713	1713	242	215	..	57	50	..	58	..	350	..	127	3960	141	93	..	171	34044
24-b St. Paul	5	24	2	3	150	150	21	44	20	15	..	..	9	..	88	..	12	269	12	8	..	16	3266
24-c Tabernacle	..	..	..	..	103	..	..	8	2	3	..	..	1	..	..	..	..	4	..	..	..	2	1207
25. Headland	..	..	..	..	1676	600	..	25	..	..	..	..	..	..	..	..	10	1354	138	..	..	97	38402
26. Madrid																							
26-a Madrid	..	22	..	..	94	..	..	..	..	..	..	..	..	..	..	..	..	20	..	..	..	..	1740
26-b Malvern	..	..	..	..	52	..	..	..	..	..	..	..	..	..	..	..	..	..	..	..	..	..	267
27. Midland City	..	121	..	..	413	50	5	..	..	5	..	5	5	..	..	..	5	..	..	..	..	..	5965
28. Mt. Carmel	1	11	..	1	99	..	7	..	..	..	..	..	..	..	..	..	..	35	..	3	..	3	833
29. Mt. Hebron	..	17	..	..	127	..	..	..	..	..	..	..	..	..	..	..	3	55	..	..	..	..	6131
30. Mt. Zion	5	22	..	1	127	63	14	30	..	..	..	..	..	..	56	..	..	1	8	5	..	29	351
31. Napier	11	117	..	11	422	..	..	63	..	..	..	..	..	..	..	..	..	135	35	..	..	20	6574
32. New Brockton	12	110	..	..	300	72	..	..	..	..	..	..	..	..	..	..	..	600	..	..	..	10	11604
33. Newton																							
33-a Newton	..	368	..	..	774	..	..	587	20	..	..	..	..	..	..	..	..	273	..	..	..	..	14700
33-b Spring Hill	2	13	1	1	52	52	7	..	10	8	..	..	..	..	..	..	..	75	3	4	..	4	681
34. Ozark: First	97	841	..	81	2910	2910	412	1080	25	25	25	..	25	..	1715	100	25	4484	240	158	..	307	87766
35. Ozark: Pleasant Hill																							
35-a Pleasant Hill	17	182	8	14	765	510	72	118	..	1	..	..	5	..	301	25	..	176	42	27	..	54	13589
35-b Post Oak	6	97	..	5	268	128	27	2	3	..	..	..	..	..	..	..	..	206	8	8	..	12	3802
36. Ozark: W'view Hgt.	33	102	..	26	962	200	..	..	..	..	..	..	..	..	..	..	..	..	..	..	..	45	27735
37. Pinckard																							
37-a Pinckard	23	247	..	10	765	150	10	23	..	..	..	..	..	..	50	..	..	503	10	10	..	28	12183
37-b Winslett's Cha	..	..	..	..	125	..	..	..	..	..	..	..	..	..	..	..	..	76	..	..	..	10	2041

STATISTICAL TABLE NO. 2—PART 1—DOTHAN DISTRICT (Continued)

CHURCH AND CHARGE	LOCAL CHURCH EXPENDITURES						MINISTERIAL SUPPORT										
							Pastors			District Sup't.		Episcopal Fund		Conference Claimants		Minimum Salary	
	Paid on Debt	Buildings and Improvements	Church School	Other Current Expenses	W.S.C.S.	Miscellaneous Benevolences	Paid	Expenses	Utilities	Apportioned	Paid	Apportioned	Paid	Apportioned	Paid	Apportioned	Paid
38. Piney Grove																	
38-a Piney Grove	..	650	149	745	15	95	1533	900	..	63	63	19	19	282	282	47	47
38-b Whitaker	..	400	150	325	..	..	568	100	..	..	10	..	5	..	25	..	10
39. Pleasant Grove	..	542	113	744	..	15	1000	425	425	14	14	4	4	62	62	10	10
40. Pond Town	1639	..	185	1154	389	12	1600	750	..	75	450	23	12	339	125	56	30
41. Popular Head-Cedar Grove																	
41-a Cedar Grove	..	318	85	8	..	..	600	..	..	15	34	5	10	68	154	11	27
41-b Popular Head	..	964	40	370	..	40	500	700	..	21	50	7	14	96	226	16	33
42. Sardis	..	NO REPORT		..	..	..	..	..	..	91	..	28	..	412	..	..	..
43. Sardis-Midway																	
43-a Midway	..	..	..	..	..	..	..	..	..	31	..	10	..	141	..	24	..
43-b Sardis	..	..	..	..	..	..	..	..	..	16	..	5	..	72	..	12	..
44. Skipperville																	
44-a Asbury	..	540	270	850	250	430	1200	300	300	11	..	3	..	51	..	8	..
44-b Mabson	..	150	..	170	..	..	80	60	60	14	..	4	..	62	..	10	..
44-c Magnolia	..	175	230	415	150	125	420	120	60	34	46	10	14	152	171	25	16
44-d Skipperville	6000	250	550	1111	275	450	1420	920	420	113	100	35	27	508	50	85	60
45. Slocomb: First Church																	
45-a First Church	754	2492	811	2305	295	..	5500	1200	600	249	355	77	108	1123	1578	187	268
45-b Hurricane	..	992	475	1246	..	..	1135	500	765	91	91	31	31	446	446	74	74
46. Sylvan Grove																	
46-a Blackwoods	..	..	..	..	..	..	400	..	..	19	..	6	..	85	..	14	..
46-b Sylvan Grove	..	..	224	275	..	..	750	1150	300	66	66	21	21	299	299	50	50
47. Tabernacle (Dothan)	2502	324	342	1206	116	..	1970	883	499	113	56	35	25	508	256	85	59
48. Tabernacle (Enterprise)	2225	270	140	..	..	..	2067	800	400	91	91	27	27	344	200	57	89
49. Taylor-Big Creek																	
49-a Big Creek	..	..	436	1092	..	4	1000	400	300	76	56	24	25	344	256	57	59
49-b Taylor	1613	24	136	320	..	4	1000	400	300	43	40	13	12	192	176	32	30
50. Webb	..	2496	76	714	196	11	750	1150	..	45	45	14	14	203	203	34	34
51. Wesley Chapel	1700	458	1590	1358	30	106	2000	1600	400	91	91	28	28	429	429	69	69
52. Wesley Chapel-Oak Grove																	
52-a Oak Grove	..	..	..	..	..	..	300	300	120	34	..	10	..	152	..	25	..
52-b Wesley Chapel	..	..	..	..	..	..	400	400	235	40	18	12	5	181	75	30	18
TOTAL	187868	93639	62078	287717	14451	23227	236133	57085	28739	17545	13101	4005	3939	58738	56124	11518	9562

STATISTICAL TABLE NO. 2—PART 2—DOTHAN DISTRICT (Continued)

CHURCH AND CHARGE	Connectional Fund				BENEVOLENCES																		
															Other Conference Benevolences								
	General Admin. Fund	Jurisdictional Conf. and Dist.	Intrden. Co-op. Fund	Temporary Gen. Aid Fund	World Service & Conf. Benev. Apportioned	World Service & Conf. Benev. Paid	Ministerial Edu. Fund	General Advance Specials	One Great Hour of Sharing	Fellowship of Suff. and Serv.	Methodist Student Day	Youth Service Fund	Race Relations Sunday	Funds For Reconciliation	Higher Education	Conference Adv. Specials	Hospitals and Golden Cross	Homes for Children Youth & Aged	Blue Lake Operation	Maint. and Amort. Fund	Dist. Missions	All Other Benevolences	Grand Total
38. Piney Grove																							
38-a Piney Grove	8	80	3	7	235	186	36	15	..	..	..	..	..	..	..	5	..	35	19	..	..	25	4917
38-b Whitaker	5	..	..	..	..	..	..	..	..	..	..	..	..	..	..	..	10	10	..	..	..	..	1618
39. Pleasant Grove	14	19	62	10	52	..	..	..	..	..	..	..	..	..	..	7	..	25	..	..	..	3	3494
40. Pond Town	6	57	4	2	282	175	25	50	25	..	..	37	15	..	89	..	34	456	..	..	..	138	7459
41. Pop. Hd.-Cedar Gr.																							
41-a Cedar Grove	2	24	..	..	56	..	..	..	..	..	..	..	..	..	..	..	..	..	..	..	..	8	1270
41-b Popular Head	16	70	..	..	80	..	..	..	..	..	..	..	..	..	..	..	..	55	..	..	..	5	3083
42. Sardis	..	NO	REPORT		343	..	..	..	..	..	..	..	..	..	..	..	..	..	..	..	..	..	..
43. Sardis-Midway																							
43-a Midway	..	..	..	..	117	..	..	..	..	..	..	..	..	..	..	..	..	45	..	..	..	..	45
43-b Sardis	..	..	..	..	61	..	..	..	..	..	..	..	..	..	..	..	..	17	..	..	..	..	17
44. Skipperville																							
44-a Asbury	..	60	..	..	42	..	..	12	..	..	..	..	..	..	..	..	..	..	..	..	..	..	4212
44-b Mabson	..	..	..	..	52	..	..	..	..	..	..	..	..	..	..	..	..	..	..	..	..	..	520
44-c Magnolia	..	..	..	..	127	30	..	..	..	..	..	..	..	..	..	12	..	50	..	..	..	..	2034
44-d Skipperville	10	42	..	..	422	200	10	..	..	..	..	12	..	..	25	50	10	275	35	..	..	275	12577
45. Slocomb: First																							
45-a First Church	44	261	..	5	934	488	90	..	..	..	..	..	..	..	72	..	15	287	38	10	..	167	17743
45-b Hurricane	12	130	..	..	371	100	38	..	..	..	..	..	..	..	53	..	10	..	16	20	..	39	6173
46. Sylvan Grove																							
46-a Blackwoods	..	..	..	..	70	..	..	50	..	..	..	..	..	..	..	..	..	25	..	..	..	..	475
46-b Sylvan Grove	..	..	..	..	249	..	..	120	..	..	..	..	..	..	..	..	..	185	..	..	..	..	3440
47. Tabernacle (D'han)	..	157	..	..	422	147	..	197	..	..	..	..	..	..	..	..	..	200	..	..	..	..	8939
48. Tabernacle (E'prise)	..	310	..	..	286	98	37	66	14	..	..	..	7	..	..	..	..	..	..	..	..	5	6846
49. Taylor-Big Creek																							
49-a Big Creek	..	57	..	..	286	..	..	..	..	..	..	..	..	..	..	..	..	67	..	..	..	..	3752
49-b Taylor	10	48	..	..	160	..	..	..	..	..	..	..	..	..	..	..	..	30	..	..	..	..	4143
50. Webb	6	49	..	5	169	169	24	..	..	12	..	..	..	..	100	5	..	202	14	..	..	18	6293
51. Wesley Chapel	12	165	..	10	343	343	48	49	..	100	..	..	..	..	202	..	..	350	28	19	..	24	11209
52. Wesley Cha.-O. Gr.																							
52-a Oak Grove	..	..	..	..	127	..	..	..	..	..	..	..	..	..	..	..	..	..	..	..	..	..	720
52-b Wesley Chapel	3	8	..	..	150	..	..	..	..	..	..	..	..	..	..	..	5	47	..	..	..	..	1214
TOTAL	1209	15412	222	578	47800	33798	4482	24411	423	809	180	179	420	..	10366	1951	639	26913	2708	1575	..	5236	1205174

STATISTICAL TABLE NO. 1—PART 1—MARIANNA DISTRICT

CHURCH AND CHARGE	PASTOR	CHURCH MEMBERSHIP											
		Total Members Last Year	Confession of Faith	Received By Transfer	From Other Denominations	Removed By C. C. Action	To Other Meth. Churches	To Other Denominations	Removed By Death	Total Members This Year	Average Atten. Sun. Services	Persons Baptized	Preparatory Members
1. Altha	John W. King	101	9	..	..	..	4	..	2	104	50	1	..
2. Bascom	A. Q. Mixon	138	4	..	..	..	2	..	3	137	50	..	6
3. Blountstown	Edward D. Henne												
3-a Blountstown		341	..	6	1	27	7	4	5	305	125	3	7
3-b Williams Memorial		82	7	3	6	..	3	1	2	92	60	7	4
4. Bonifay	Karl K. Stegall	348	8	7	8	..	2	3	3	363	202	13	46
5. Bruce	Billie Ray Alexander												
5-a Black Creek		47	..	..	..	..	..	..	1	46	15	..	5
5-b Bruce		57	..	..	1	..	..	..	1	57	15	..	9
5-c Point Washington		49	..	2	..	..	2	1	..	48	35	..	12
5-d Red Bay		27	..	2	..	..	..	..	..	29	60	2	2
6. Campbellton	Grady Moates	56	1	..	3	..	1	4	..	55	40	3	5
7. Chipley	Arthur L. Martin	478	6	4	..	..	9	..	6	473	214	7	39
8. Cottondale	Roy A. Morrow												
8-a Alford		41	..	..	..	..	2	..	2	37	22	..	..
8-b Cottondale		109	..	1	1	..	..	1	2	108	45	..	7
9. Cypress-Shady Grove	Robert G. Garrett												
9-a Cypress		65	..	..	..	..	1	..	..	64	35	..	..
9-b Grand Ridge		36	1	..	..	..	..	..	..	37	25	1	..
9-c Shady Grove		29	..	..	..	..	..	..	1	28	22	..	..
10. DeFuniak Springs: First	Lloyd H. Kimbrough												
10-a Alaqua		45	..	..	..	..	..	..	..	45	35	..	..
10-b First Church		582	3	4	4	..	6	2	6	579	175	4	47
11. DeFuniak Spr.: Wesley Mem.	Samuel Hudgens	83	1	1	..	40	2	..	1	42	34	1	..
12. Freeport	Joe C. Register												
12-a Freeport		118	4	..	6	..	2	..	1	125	..	5	12
12-b Portland		83	4	..	17	..	..	..	1	103	..	..	1
12-c Venter's Memorial		64	..	..	..	10	5	3	2	44	9	14	12
13. Galilee	Johnny Johnson	107	3	1	1	..	2	..	1	109	70	7	13
14. Graceville	Jake B. Brown	370	2	7	9	..	1	3	5	379	167	12	29
15. Greenwood	E. H. Temple, Jr.	139	..	2	..	..	..	..	1	140	41	3	15
16. Honeyville-Highland View	James E. Morris												
16-a Highland View		53	..	..	..	..	2	..	..	51	28	..	5
16-b Honeyville		107	2	1	..	11	2	..	1	96	65	2	22
16-c Overstreet		27	..	..	..	..	..	..	..	27	..	..	..
17. Malone	A. G. Thomas												
17-a Friendship		24	..	..	..	..	..	..	..	24	17	..	..
17-b Malone		107	1	3	..	..	..	..	1	110	55	..	13

STATISTICAL TABLE NO. 1—PART 2—MARIANNA DISTRICT

CHURCH AND CHARGE	CHURCH SCHOOL								W.S.C.S.			PROPERTY AND OTHER ASSETS				
															Indebtedness	
	Number of Leaders	Children	Youth	Adults	Total Membership	Average Attendance	Number of Ongoing Classes	Short-term Classes	Total Membership	Paid Local Work	Men's Club	Value of Church	Value of Parsonage	Value of Other Assets	Property	Current Expenses
1. Altha	7	16	14	12	49	40	6	..	..	..	..	12300	9500	..	..	..
2. Bascom	..	..	..	..	..	..	..	..	22	240	..	42000	16500	..	..	..
3. Blountstown																
3-a Blountstown	19	37	18	62	136	85	14	3	23	398	..	130000	47000	7000	5000	..
3-b Williams Memorial	4	20	15	34	73	51	6	1	..	..	..	2210	..	..	2100	..
4. Bonifay	24	44	27	86	181	168	17	13	78	333	..	139000	25000	14578	..	..
5. Bruce																
5-a Black Creek	3	4	5	10	22	10	3	..	..	..	..	15500	..	3	362	..
5-b Bruce	3	2	1	5	11	8	2	..	..	..	..	18500	11500	..	..	..
5-c Point Washington	8	10	3	10	31	25	5	2	..	..	..	18185	..	1968	..	..
5-d Red Bay	2	4	1	18	25	20	3	1	..	..	..	16000	..	..	..	..
6. Campbellton	6	5	4	24	39	35	5	8	18	273	1	18500	10000	3500	500	..
7. Chipley	37	48	46	139	270	171	..	..	87	281	1	240000	27000	..	50375	..
8. Cottondale																
8-a Alford	..	..	..	..	..	..	..	..	..	..	..	18000	..	..	..	..
8-b Cottondale	11	14	12	17	54	61	3	5	19	200	1	41000	11000	..	..	..
9. Cypress-Shady Grove																
9-a Cypress	5	3	4	18	30	21	6	1	12	405	..	34000	10500	1000	5200	..
9-b Grand Ridge	5	3	5	15	28	21	4	..	11	..	..	11000	..	..	..	..
9-c Shady Grove	5	15	8	28	56	25	4	1	..	..	..	14500	8000	1500	..	..
10. DeFuniak Springs: First																
10-a Alaqua	5	15	8	9	37	20	4	4	..	..	..	15000	..	..	..	..
10-b First Church	26	42	41	125	234	125	17	15	102	52	1	235000	38400	..	120880	1603
11. DeFuniak Spr.: Wesley Mem.	6	..	10	17	33	20	..	..	..	..	..	18000	..	2000	..	..
12. Freeport																
12-a Freeport	8	22	21	18	69	46	6	2	..	..	..	35000	12000	..	2400	..
12-b Portland	6	21	14	12	53	49	..	..	..	..	..	38000	..	..	..	..
12-c Venter's Memorial	4	8	7	10	29	17	..	..	9	350	..	35000	..	2000	..	..
13. Galilee	9	18	12	60	99	65	8	1	22	123	1	23000	9500	7500	..	..
14. Graceville	25	50	39	124	238	150	7	4	99	1475	1	276500	42500	12900	22885	..
15. Greenwood	7	23	4	24	58	30	9	5	17	56	..	77000	17000	1000	..	..
16. Honeyville-Highland View																
16-a Highland View	5	12	6	10	33	..	..	..	..	..	..	13000	..	..	..	..
16-b Honeyville	7	12	18	20	57	80	7	2	..	..	..	35000	24000	..	688	..
16-c Overstreet	..	..	..	..	..	..	..	..	..	..	..	..	..	..	..	..
17. Malone																
17-a Friendship	..	..	..	..	..	..	..	..	..	..	..	8000	..	..	..	..
17-b Malone	..	21	5	36	62	49	6	..	9	256	..	32000	8000	..	..	2000

STATISTICAL TABLE NO. 1—PART 1—MARIANNA DISTRICT (Continued)

CHURCH AND CHARGE	PASTOR	CHURCH MEMBERSHIP											
		Total Members Last Year	Confession of Faith	Received By Transfer	From Other Denominations	Removed By C. C. Action	To Other Meth. Churches	To Other Denominations	Removed By Death	Total Members This Year	Average Atten. Sun. Services	Persons Baptized	Preparatory Members
18. Marianna: First Church	Cecil E. Bradley	845	4	24	..	1	10	2	12	848	260	7	82
19. Marianna: Grace	G. T. Scarborough												
19-a Bright Prospect		27	..	..	..	..	..	..	..	27	..	..	..
19-b Grace		131	..	4	..	..	..	..	5	130	40	..	..
19-c Kynesville		14	..	..	..	..	..	..	..	14	8	..	..
20. Panama City: Calloway	Donald Jay	197	..	..	..	..	..	..	1	196	80	..	..
21. Panama City: First Church	M. C. Mathison	2041	35	54	10	2	37	14	18	2069	536	31	212
22. P.C.: Forest Park-St. Mark	J. W. McCurdy												
22-a Forest Park		378	16	36	13	2	6	7	3	425	180	18	30
22-b St. Mark		107	3	2	1	7	2	..	1	103	50	4	10
23. Panama City: Hiland Park	William E. Arnold	96	14	6	1	1	2	1	..	113	77	17	..
24. Panama City: Lynn Haven	James W. Carpenter												
24-a Green Hills		22	..	1	..	..	..	..	..	23	..	..	..
24-b Lynn Haven		338	8	19	6	3	..	..	2	366	155	12	4
25. Panama City: Parker	Charles W. Avery												
25-a Mexico Beach		39	1	3	1	..	1	..	..	43	33	2	2
25-b Parker		424	9	26	9	4	14	11	2	437	153	5	42
26. Panama City: St. Andrew	J. Lamar Brown	823	9	15	9	10	12	9	7	818	210	10	75
27. Panama City: Trinity	J. Carl Jackson												
27-a Springfield		82	..	1	4	..	..	..	..	87	25	..	5
27-b Trinity		329	11	15	6	..	3	..	1	357	140	11	40
28. P.C.: Woodlawn-Gulfview	J. M. Connor												
28-a Gulfview		53	1	7	2	..	..	2	..	61	50	..	5
28-b Woodlawn		209	2	12	3	..	10	2	1	213	88	4	32
29. Ponce de Leon	Earl Watson												
29-a New Hope		66	..	2	..	..	2	..	1	65	30	..	..
29-b Pleasant Grove		103	..	..	..	..	..	..	1	102	24	..	..
29-c Ponce de Leon		44	..	..	..	..	..	..	1	43	12	..	..
29-d Westville		20	..	2	..	..	1	..	..	21	45	..	..
30. Port St. Joe	R. Millard Spikes	404	4	29	..	..	6	7	4	420	180	6	13
31. Salem	Tom Whiddon												
31-a Bahoma		21	NO REPORT		..	..	..	..	..	21	..	..	..
31-b Mt. Zion		100	NO REPORT		..	..	..	..	..	100	..	..	..
31-c Salem		164	..	2	..	..	..	..	..	166	50	..	..
31-d Wausau		60	4	3	..	..	..	..	..	67	52	4	..
31-e White Oak		9	..	..	..	..	..	..	..	9	9	..	..
32. Sneads	J. Eugene Pelt	204	..	..	..	..	2	..	2	200	69	..	7

STATISTICAL TABLE NO. 1—PART 2—MARIANNA DISTRICT (Continued)

CHURCH AND CHARGE	CHURCH SCHOOL								W.S.C.S.			PROPERTY AND OTHER ASSETS				
															Indebtedness	
	Number of Leaders	Children	Youth	Adults	Total Membership	Average Attendance	Number of Ongoing Classes	Short-term Classes	Total Membership	Paid Local Work	Men's Club	Value of Church	Value of Parsonage	Value of Other Assets	Property	Current Expenses
18. Marianna: First Church	38	81	90	247	456	288	31	15	118	491	1	526000	45000	13828	..	..
19. Marianna: Grace																
19-a Bright Prospect	..	..	..	..	..	..	..	..	..	..	..	4700	..	..	..	..
19-b Grace	11	25	12	30	78	35	8	..	25	75	..	74500	15500	..	7294	..
19-c Kynesville	..	..	..	..	..	..	..	..	..	..	..	1500	..	..	..	..
20. Panama City: Calloway	14	45	38	27	124	65	10	3	28	225	..	51000	19000	..	..	..
21. Panama City: First Church	70	170	115	300	655	482	34	18	176	..	..	510000	48000	18000	21635	9000
22. P.C.: Forest Park-St. Mark																
22-a Forest Park	34	100	50	75	259	160	15	6	2	500	1	120000	18000	..	51000	..
22-b St. Mark	10	15	15	25	65	40	8	4	1	200	1	22500	..	..	..	..
23. Panama City: Hiland Park	11	13	23	27	74	52	10	3	5	23	..	90000	17000	..	22996	..
24. Panama City: Lynn Haven																
24-a Green Hills	..	..	..	..	..	..	..	..	..	..	..	15000	3500	..	..	..
24-b Lynn Haven	15	33	25	65	138	85	15	7	..	..	1	75000	19000	27000	4000	..
25. Panama City: Parker																
25-a Mexico Beach	5	12	4	8	29	15	4	..	8	40	..	15000	12500	1500	4184	..
25-b Parker	16	55	29	41	141	96	15	7	19	312	1	200000	25000	4933	49140	..
26. Panama City: St. Andrew	26	115	65	130	336	140	20	6	89	1448	1	280000	50500	2500	57000	..
27. Panama City: Trinity																
27-a Springfield	9	9	10	10	38	32	7	1	..	..	..	55000	7500	..	..	..
27-b Trinity	31	52	41	84	208	142	22	3	30	129	1	140000	28000	2277	38000	..
28. P.C.: Woodlawn-Gulfview																
28-a Gulfview	4	7	8	14	33	18	4	..	21	64	..	50000	9000	..	..	..
28-b Woodlawn	10	41	17	16	84	60	11	8	24	264	..	125000	27000	50000	12883	..
29. Ponce de Leon																
29-a New Hope	5	..	2	24	31	17	..	..	..	..	..	16000	..	..	..	..
29-b Pleasant Grove	4	2	..	35	41	20	..	..	..	..	..	15000	7500	..	..	..
29-c Ponce de Leon	4	..	..	15	19	7	..	..	..	..	..	10500	6000	..	..	..
29-d Westville	..	..	..	..	..	..	..	..	..	..	..	..	..	..	..	..
30. Port St. Joe	16	37	35	87	175	82	10	..	75	263	..	231000	3500	3700	..	..
31. Salem																
31-a Bahoma	..	..	..	..	..	..	..	..	..	..	..	7100	..	..	..	..
31-b Mt. Zion	..	..	..	..	..	..	..	..	..	..	..	1300	..	..	..	..
31-c Salem	10	15	9	31	65	50	7	..	..	..	1	18000	12000	..	..	..
31-d Wausau	8	12	8	22	50	45	6	..	11	75	..	5500	10500	10410	2500	..
31-e White Oak	..	..	..	..	..	..	..	..	..	..	..	500	..	..	..	..
32. Sneads	11	36	29	37	113	58	12	..	12	45	..	35000	15000	19400	..	..

STATISTICAL TABLE NO. 1—PART 1—MARIANNA DISTRICT (Continued)

CHURCH AND CHARGE	PASTOR	CHURCH MEMBERSHIP											
		Total Members Last Year	Confession of Faith	Received By Transfer	From Other Denominations	Removed By C. C. Action	To Other Meth. Churches	To Other Denominations	Removed By Death	Total Members This Year	Average Atten. Sun. Services	Persons Baptized	Preparatory Members
33. Vernon	H. T. Grayson												
33-a Lakeview		79	..	..	..	..	..	..	..	79	42	..	..
33-b Moss Hill		13	..	3	..	..	1	..	1	14	16	..	..
33-c Vernon		113	3	2	3	..	..	1	..	120	58	..	..
34. Spring Hill	E. G. Howell												
34-a New Home		10	..	..	..	..	..	..	1	9	8	..	..
34-b Orange Hill		46	2	4	1	..	..	..	..	53	37	2	..
34-c Spring Hill		87	1	2	..	..	..	..	..	90	35	1	3
35. Wewahitchka	James R. Spikes	190	12	5	2	..	1	1	2	205	90	16	10
TOTAL		11801	195	323	128	118	165	79	114	11971	4553	235	883

STATISTICAL TABLE NO. 1—PART 2—MARIANNA DISTRICT (Continued)

CHURCH AND CHARGE	CHURCH SCHOOL								W.S.C.S.			PROPERTY AND OTHER ASSETS				
															Indebtedness	
	Number of Leaders	Children	Youth	Adults	Total Membership	Average Attendance	Number of Ongoing Classes	Short-term Classes	Total Membership	Paid Local Work	Men's Club	Value of Church	Value of Parsonage	Value of Other Assets	Property	Current Expenses
33. Vernon																
33-a Lakeview	6	10	9	21	46	38	6	..	..	..	..	14000	..	..	..	..
33-b Moss Hill	..	..	..	..	..	..	..	..	..	..	..	7900	..	..	..	..
33-c Vernon	7	6	8	22	43	34	5	..	16	238	..	40000	15000	..	..	..
34. Spring Hill																
34-a New Home	..	..	..	..	..	..	..	..	..	..	..	2500	..	..	..	..
34-b Orange Hill	5	5	5	22	37	30	..	..	..	..	..	17827	..	..	..	..
34-c Spring Hill	7	5	3	28	43	..	..	..	..	..	..	14227	..	..	..	..
35. Wewahitchka	14	31	15	30	90	75	11	9	22	389	..	147000	40000	..	13398	..
District Property	..	..	..	..	..	..	..	..	..	..	..	..	50000	..	6000	..
Conference Property	..	..	..	..	..	..	..	..	..	..	..	..	..	17500	..	..
TOTAL	648	1401	1013	2416	5478	3558	413	158	1210	9228	14	5221749	930400	225997	500420	12603

STATISTICAL TABLE NO. 2—PART 1—MARIANNA DISTRICT

CHURCH AND CHARGE	LOCAL CHURCH EXPENDITURES						MINISTERIAL SUPPORT										
							Pastors			District Sup't.		Episcopal Fund		Conference Claimants		Minimum Salary	
	Paid on Debt	Buildings and Improvements	Church School	Other Current Expenses	W.S.C.S.	Miscellaneous Benevolences	Paid	Expenses	Utilities	Apportioned	Paid	Apportioned	Paid	Apportioned	Paid	Apportioned	Paid
1. Altha	..	..	..	..	..	..	2620	1200	900	106	106	33	33	478	300	80	80
2. Bascom	..	1000	215	795	151	..	1200	1400	800	96	96	30	30	434	434	72	72
3. Blountstown																	
3-a Blountstown	1010	45801	1340	5863	245	378	6300	1200	900	295	295	85	85	1370	1370	225	225
3-b Williams Memorial	350	840	250	574	..	235	960	720	..	45	45	14	14	204	204	34	37
4. Bonifay	2564	3419	1244	5565	336	..	6880	1200	600	310	281	96	81	1398	1380	233	233
5. Bruce																	
5-a Black Creek	470	..	68	228	..	30	303	158	85	26	26	8	8	117	117	20	20
5-b Bruce	..	..	34	185	..	70	713	434	283	45	45	14	14	204	204	34	34
5-c Point Washington	..	4184	223	332	..	152	1489	635	287	81	81	25	25	365	365	61	61
5-d Red Bay	..	69	50	236	..	200	530	206	230	33	33	10	10	148	148	25	25
6. Campbellton	531	1518	172	966	34	153	1237	600	..	66	47	21	15	300	214	50	36
7. Chipley	8736	2785	951	5790	..	..	7100	1500	900	494	494	153	153	2231	453	372	150
8. Cottondale																	
8-a Alford	..	4500	..	..	..	..	600	300	..	23	28	7	8	104	128	17	21
8-b Cottondale	..	450	168	200	25	185	2400	900	300	119	..	37	..	538	..	90	..
9. Cypress-Shady Grove																	
9a- Cypress	..	210	269	955	160	20	1438	790	400	68	68	21	21	308	308	51	51
9-b Grand Ridge	270	..	70	91	..	24	300	324	..	26	26	8	8	117	117	20	20
9-c Shady Grove	..	297	147	658	..	..	800	600	448	59	59	18	12	265	265	44	44
10. DeFuniak Springs: First																	
10-a Alaqua	..	1163	157	215	..	..	1000	100	100	34	34	10	10	152	152	25	25
10-b First Church	18113	4072	1766	15914	1143	263	7720	1200	1200	614	614	190	190	2770	2770	462	462
11. DeFuniak Spr.: Wesley M.	..	..	230	360	..	595	500	400	400	60	24	18	12	269	50	45	16
12. Freeport																	
12-a Freeport	240	3000	300	275	..	..	1000	600	250	55	..	17	55	247	264	41	41
12-b Portland	..	10000	250	225	..	..	1000	600	250	51	51	16	16	230	230	38	38
12-c Venter's Memorial	50	..	150	75	68	..	1000	600	250	..	58	..	18	..	210	..	43
13. Galilee	..	..	..	..	65	..	2750	..	..	111	..	34	..	449	..	83	..
14. Graceville	757	18000	1200	1951	1185	250	8200	1200	600	480	480	149	149	2166	2166	361	361
15. Greenwood	..	600	1000	360	103	350	3100	1500	600	149	149	46	46	673	673	112	112
16. Honeyville-Highland View																	
16-a Highland View	..	..	128	152	..	..	1200	600	..	53	48	16	12	239	239	40	40
16-b Honeyville	420	6026	172	1144	..	..	1750	1050	280	92	69	29	20	417	196	69	52
16-c Overstreet	..	..	..	..	..	..	..	..	..	..	..	..	..	..	..	..	..
17. Malone																	
17-a Friendship	..	..	..	..	..	85	287	83	50	16	7	5	5	74	61	12	12
17-b Malone	2000	800	600	400	..	740	3085	1117	550	130	130	38	38	547	560	91	65
18. Marianna: First Church	..	38116	1642	36565	597	500	12529	1991	1463	757	757	234	234	3417	3417	596	569
19. Marianna: Grace																	
19-a Bright Prospect	..	..	..	..	..	..	300	..	..	13	..	4	..	61	..	10	..
19-b Grace	1000	230	206	2109	103	64	2900	1200	542	118	50	37	37	534	88	89	..
19-c Kynesville	..	..	..	..	..	..	200	100	96	13	13	4	4	61	61	10	10

STATISTICAL TABLE NO. 2—PART 2—MARIANNA DISTRICT

CHURCH AND CHARGE	Connectional Fund				BENEVOLENCES																		
															Other Conference Benevolences								
	General Admin. Fund	Jurisdictional Conf. and Dist.	Intrden. Co-op. Fund	Temporary Gen. Aid Fund	World Service & Conf. Benev. Apportioned	World Service & Conf. Benev. Paid	Ministerial Edu. Fund	General Advance Specials	One Great Hour of Sharing	Fellowship of Suff. and Serv.	Methodist Student Day	Youth Service Fund	Race Relations Sunday	Funds For Reconciliation	Higher Education	Conference Adv. Specials	Hospitals and Golden Cross	Homes for Children Youth & Aged	Blue Lake Operation	Maint. and Amort. Fund	Dist. Missions	All Other Benevolences	Grand Total
1. Altha	..	209	..	..	397	..	..	..	..	..	..	..	..	..	..	..	..	41	..	..	105	..	5594
2. Bascom	10	130	5	11	361	361	51	18	..	..	..	..	..	..	121	6	..	..	30	20	48	30	7034
3. Blountstown																							
3-a Blountstown	36	558	..	3	1008	450	35	225	40	24	23	..	..	..	250	..	26	439	89	58	..	193	67461
3-b Williams Mem.	6	57	..	3	170	170	24	15	..	..	..	..	..	..	25	5	10	77	7	9	20	15	4672
4. Bonifay	38	519	..	..	1136	1136	165	315	..	30	20	..	..	..	300	105	30	386	96	63	275	123	27384
5. Bruce																							
5-a Black Creek	..	15	..	..	98	..	..	..	..	..	..	..	..	..	..	..	..	17	..	..	15	..	1560
5-b Bruce	6	27	2	6	170	170	24	34	..	..	..	..	8	..	100	5	..	75	14	9	..	18	2514
5-c Pt. Washington	10	122	4	10	303	303	43	45	..	..	..	..	..	..	179	33	..	490	25	16	73	32	9219
5-d Red Bay	4	55	2	4	123	123	17	15	..	..	..	..	25	..	72	5	..	35	10	7	21	13	2145
6. Campbellton	6	101	..	..	249	160	25	..	..	..	..	..	..	..	80	..	10	32	15	10	48	19	6029
7. Chipley	50	200	..	..	1850	..	..	..	..	..	..	..	..	..	..	..	..	600	..	..	..	..	29862
8. Cottondale																							
8-a Alford	3	53	..	..	87	15	..	..	..	..	..	..	..	..	..	..	..	..	10	5	24	5	5700
8-b Cottondale	..	..	..	..	448	..	..	..	..	..	..	..	..	..	..	..	..	142	..	..	96	..	4866
9. Cypress-Shady Gr.																							
9-a Cypress	4	38	..	..	256	128	12	87	..	..	..	..	..	..	..	20	15	24	10	7	..	33	5068
9-b Grand Ridge	3	33	..	3	98	49	14	43	..	..	..	..	..	..	10	..	..	23	8	2	12	..	1450
9-c Shady Grove	5	66	..	5	220	200	23	82	..	..	..	..	..	..	70	5	10	50	5	..	40	23	3914
10. DeFuniak Sp.: First																							
10-a Alaqua	..	62	..	..	126	126	..	..	..	..	..	..	..	..	..	..	10	50	..	..	30	..	3234
10-b First Church	215	305	..	5	2304	960	10	318	..	15	..	..	68	..	36	128	4	1303	60	36	100	45	59035
11. DeFuniak Sp.: W.M.	6	60	6	3	224	65	16	..	..	33	..	..	..	8	15	..	..	64	5	..	24	40	2932
12. Freeport																							
12-a Freeport	..	69	..	..	206	..	..	10	..	..	..	..	16	..	..	..	..	120	..	..	28	..	6268
12-b Portland	..	60	..	..	191	30	..	16	..	..	..	..	..	..	..	..	..	..	16	..	40	..	12822
12-c Venter's Mem.	..	18	..	..	217	50	..	9	..	..	..	..	11	..	..	..	..	..	..	..	12	..	2622
13. Galilee	..	..	..	..	415	..	..	..	..	..	..	..	..	..	..	..	..	107	..	..	..	..	2922
14. Graceville	59	289	..	53	1802	1802	106	45	10	20	10	10	25	..	200	50	25	1594	149	98	..	209	41253
15. Greenwood	18	276	8	17	560	560	79	40	..	10	..	..	..	..	330	10	15	250	46	30	124	58	10464
16. Hon'ville-Hiland V.																							
16-a Highland View	..	..	..	..	199	..	..	..	..	..	..	..	..	..	..	..	..	50	..	..	..	..	2469
16-b Honeyville	..	5	..	..	347	..	..	..	..	..	..	..	..	..	..	..	14	33	..	..	..	..	11231
16-c Overstreet	..	..	..	..	..	..	..	..	..	..	..	..	..	..	..	..	..	..	..	..	..	..	..
17. Malone																							
17-a Friendship	2	24	..	..	61	35	..	25	..	..	..	..	..	..	5	5	..	21	5	3	9	..	724
17-b Malone	15	178	..	..	485	282	..	..	..	..	..	..	..	..	..	..	..	59	19	..	..	42	10680
18. Marianna: First	94	883	..	81	2842	2842	402	1060	25	50	50	..	42	..	400	100	50	1669	234	154	523	201	107240
19. Marianna: Grace																							
19-a Bright Prospect	..	..	..	..	51	..	..	..	..	..	..	..	..	..	..	..	..	..	..	..	..	..	300
19-b Grace	..	..	..	..	444	..	..	..	..	..	..	..	10	..	..	..	25	..	..	..	..	..	8564
19-c Kynesville	2	8	1	1	51	51	7	..	..	..	..	..	..	..	..	..	..	..	4	3	..	5	566

STATISTICAL TABLE NO. 2—PART 1—MARIANNA DISTRICT (Continued)

CHURCH AND CHARGE	LOCAL CHURCH EXPENDITURES						MINISTERIAL SUPPORT										
							Pastors			District Sup't.		Episcopal Fund		Conference Claimants		Minimum Salary	
	Paid on Debt	Buildings and Improvements	Church School	Other Current Expenses	W.S.C.S.	Miscellaneous Benevolences	Paid	Expenses	Utilities	Apportioned	Paid	Apportioned	Paid	Apportioned	Paid	Apportioned	Paid
20. Panama City: Calloway	1613	3040	350	2100	221	..	6300	1200	600	196	196	61	61	886	886	148	148
21. Panama City: First Church	11752	5378	14783	49629	1201	350	24860	3600	1800	1507	1228	467	404	6803	5461	1134	1036
22. P.C.: Forest Park-St. Mark																	
22-a Forest Park	6025	4000	2000	10000	500	200	5880	1200	600	248	248	77	77	1120	1120	187	187
22-b St. Mark	..	300	300	1000	300	200	3000	..	..	95	95	29	29	430	430	72	72
23. Panama City: Hiland Park	3129	1484	2610	8893	42	..	3400	1200	600	104	104	32	32	469	469	78	78
24. Panama City: Lynn Haven																	
24-a Green Hills	..	..	..	..	..	..	600	600	..	..	..	..	..	..	..	..	..
24-b Lynn Haven	2000	..	500	..	..	..	6600	1200	600	150	150	44	44	656	656	114	114
25. Panama City: Parker																	
25-a Mexico Beach	1447	605	151	260	40	..	1200	..	..	46	46	14	14	208	208	35	35
25-b Parker	6750	238	822	8608	166	..	5900	1200	600	344	344	107	107	1554	1554	259	259
26. Panama City: St. Andrew	10156	4561	1446	16857	1153	100	8400	1200	900	511	511	158	158	2305	2305	384	384
27. Panama City: Trinity																	
27-a Springfield	291	705	100	720	..	..	700	300	200	52	52	16	16	234	234	39	39
27-b Trinity	11953	1016	3664	8087	297	1328	5200	1200	400	278	278	89	89	1294	1294	216	216
28. P.C.: Woodland-Gulfview																	
28-a Gulfview	208	426	103	1338	151	89	2270	..	..	119	119	37	37	538	538	90	90
28-b Woodlawn	1850	767	681	7261	339	92	5730	1200	600	238	238	74	74	1072	1072	179	179
29. Ponce de Leon																	
29-a New Hope	..	..	..	357	..	..	450	419	134	35	35	11	11	156	156	26	26
29-b Pleasant Grove	..	728	..	947	..	..	500	466	125	45	89	14	25	204	202	34	71
29-c Ponce de Leon	..	..	..	268	..	..	600	200	160	35	35	11	11	156	157	26	26
29-d Westville	..	..	..	100	..	..	250	200	135	20	16	6	4	91	71	15	13
30. Port St. Joe	..	24037	1422	6881	883	348	8000	1200	1200	417	417	129	129	1884	1884	314	314
31. Salem																	
31-a Bahoma	..	..	..	..	..	..	..	..	..	16	16	5	5	74	74	12	12
31-b Mt. Zion	..	..	..	..	..	..	..	..	..	50	71	15	..	226	312	38	54
31-c Salem	..	..	236	801	..	..	1275	..	..	72	72	22	22	326	326	54	54
31-d Wausau	..	..	100	390	..	..	930	..	..	27	29	8	8	122	124	20	22
31-e White Oak	..	..	..	..	..	..	125	..	..	..	..	..	..	..	..	..	..
32. Sneads	..	1160	430	1790	..	82	2700	600	600	157	95	50	27	708	406	118	72
33. Vernon																	
33-a Lakeview	..	140	106	540	..	..	280	200	180	33	..	10	..	148	..	25	..
33-b Moss Hill	..	..	..	70	..	..	100	100	100	13	13	4	4	61	61	10	10
33-c Vernon	975	850	81	1150	..	132	2050	1056	494	105	105	32	32	473	925	79	79
34. Spring Hill																	
34-a New Home	..	..	..	..	..	..	120	36	24	6	6	2	2	24	28	4	4
34-b Orange Hill	..	227	90	298	..	..	450	350	225	72	72	8	8	122	122	20	20
34-c Spring Hill	..	227	114	422	..	..	936	350	183	..	51	..	16	..	224	..	50
35. Wewahitchka	2290	21739	893	4202	187	343	4800	1200	1200	217	217	67	67	981	981	164	164
TOTAL	96950	218708	43984	215152	9695	7558	186997	44985	24424	9846	9162	3026	2876	44176	39424	7406	6783

STATISTICAL TABLE NO. 2—PART 2—MARIANNA DISTRICT (Continued)

CHURCH AND CHARGE	Connectional Fund				BENEVOLENCES																		
															Other Conference Benevolences								
	General Admin. Fund	Jurisdictional Conf. and Dist.	Intrden. Co-op. Fund	Temporary Gen. Aid Fund	World Service & Conf. Benev. Apportioned	World Service & Conf. Benev. Paid	Ministerial Edu. Fund	General Advance Specials	One Great Hour of Sharing	Fellowship of Suff. and Serv.	Methodist Student Day	Youth Service Fund	Race Relations Sunday	Funds For Reconciliation	Higher Education	Conference Adv. Specials	Hospitals and Golden Cross	Homes for Children Youth & Aged	Blue Lake Operation	Maint. and Amort. Fund	Dist. Missions	All Other Benevolences	Grand Total
20. P.C.: Calloway	..	97	..	..	737	..	..	..	26	..	..	..	20	..	..	..	..	18	..	..	..	8	16884
21. P.C.: First Church	75	870	60	..	5660	4250	..	1698	150	150	50	..	155	300	2627	1110	100	2120	250	200	..	225	135872
22. P.C.: For. Pk.-S.M.																							
22-a Forest Park	31	414	..	..	930	590	33	..	..	..	..	..	..	..	200	..	14	330	77	51	176	82	34035
22-b St. Mark	12	95	..	..	358	125	..	40	..	7	..	..	..	..	..	..	8	57	29	19	..	..	6118
23. P.C.: Hiland Park	13	62	..	..	390	390	..	..	..	..	..	..	..	..	..	..	..	127	..	21	..	18	22672
24. P.C.: Lynn Haven																							
24-a Green Hills	..	..	..	..	..	..	..	..	..	..	..	..	..	..	..	..	..	..	..	..	..	..	1200
24-b Lynn Haven	16	354	..	11	506	506	..	..	..	..	..	..	..	..	..	..	..	..	41	34	176	42	13044
25. P.C.: Parker																							
25-a Mexico Beach	6	28	2	5	173	173	25	4	..	..	..	..	..	..	102	..	..	237	14	9	..	18	4629
25-b Parker	..	118	..	..	1293	..	..	29	..	..	..	..	..	50	..	35	..	334	..	..	..	..	27114
26. P.C.: St. Andrew	..	331	..	..	1908	800	..	79	46	32	..	..	14	..	..	175	16	481	70	104	52	..	50331
27. P.C.: Trinity																							
27-a Springfield	..	..	..	..	..	..	..	..	..	..	..	..	7	..	..	..	..	34	..	..	..	..	3398
27-b Trinity	5	297	..	5	1076	1076	5	700	25	15	..	..	25	..	25	50	15	275	89	..	118	65	37812
28. P.C.: W'dland-G.																							
28-a Gulfview	15	122	6	13	448	448	63	45	..	15	..	..	..	..	50	..	..	99	37	24	50	48	6404
28-b Woodlawn	29	396	13	25	892	892	50	385	10	10	10	..	50	50	50	25	10	175	75	48	169	94	22649
29. Ponce de Leon																							
29-a New Hope	17	..	..	..	130	..	..	..	..	..	..	..	..	..	..	..	..	..	..	..	..	6	1611
29-b Pleasant Grove	8	112	..	2	170	..	..	..	..	..	..	..	..	..	..	..	..	50	..	..	40	..	3365
29-c Ponce de Leon	17	..	..	..	130	..	..	5	..	..	..	..	..	..	..	..	..	..	..	..	..	..	1479
29-d Westville	2	39	1	2	76	56	11	..	..	..	..	..	9	..	32	..	..	40	5	3	20	3	1012
30. Port St. Joe	52	707	..	..	1568	1568	222	197	..	36	60	..	63	..	..	50	..	322	129	85	304	1065	51575
31. Salem																							
31-a Bahoma	2	..	..	..	61	..	..	..	..	..	..	..	..	..	..	..	3	..	..	..	..	3	115
31-b Mt. Zion	..	22	..	1	188	..	4	4	..	..	..	..	..	..	4	..	6	25	..	..	..	..	503
31-c Salem	9	..	..	..	271	36	..	..	..	..	..	..	..	..	..	..	20	54	..	..	..	..	2905
31-d Wausau	3	41	..	..	101	98	..	..	..	..	..	..	..	..	..	..	..	..	..	..	16	..	1761
31-e White Oak	..	..	..	..	..	..	..	..	..	..	..	..	..	..	..	..	..	..	..	..	..	..	125
32. Sneads	10	130	..	..	589	300	..	..	..	..	..	..	..	..	100	..	..	303	..	..	50	100	8955
33. Vernon																							
33-a Lakeview	..	..	..	..	123	17	..	6	..	..	..	..	..	..	..	..	..	30	..	..	..	..	1482
33-b Moss Hill	2	14	1	..	51	51	7	..	..	2	..	..	..	..	30	..	..	20	4	2	4	..	595
33-c Vernon	24	180	..	..	394	56	112	25	..	..	..	..	..	..	..	..	..	77	..	..	72	..	8419
34. Spring Hill																							
34-a New Home	..	3	..	..	25	22	1	..	..	..	..	..	..	..	..	..	..	..	..	..	..	..	245
34-b Orange Hill	3	40	2	2	101	101	14	..	..	..	..	..	..	..	..	..	..	25	..	5	16	11	2081
34-c Spring Hill	..	..	..	..	..	..	100	..	..	..	..	..	..	..	..	..	..	30	..	..	..	55	2758
35. Wewahitchka	27	419	12	23	816	816	115	92	14	..	14	..	51	..	100	12	10	56	67	44	55	215	40425
TOTAL	970	9311	125	294	36664	22366	1814	5711	346	449	237	10	599	408	5513	1934	446	13070	1744	1179	2985	3162	979371

STATISTICAL TABLE NO. 1—PART 1—MOBILE DISTRICT

CHURCH AND CHARGE	PASTOR	CHURCH MEMBERSHIP											
		Total Members Last Year	Confession of Faith	Received By Transfer	From Other Denominations	Removed By C. C. Action	To Other Meth. Churches	To Other Denominations	Removed By Death	Total Members This Year	Average Atten. Sun. Services	Persons Baptized	Preparatory Members
1. Bayou La Batre	Rual W. Morris	317	10	7	1	..	..	..	2	333	120	6	46
2. Calvert-McIntosh	Otis T. Guy												
2-a Calvert		57	..	..	..	10	3	..	1	43	..	..	..
2-b McIntosh		99	6	5	..	..	2	2	2	104	8	5	..
3. Chatom-Chalker Memorial	John I. Lewis												
3-a Chalker Memorial		91	..	..	..	..	..	..	1	90	..	1	11
3-b Chatom		108	..	1	..	..	1	..	..	108	50	..	14
4. Citronelle	Autis E. Price												
4-a Aldersgate		130	1	..	..	..	..	..	3	128	55	3	22
4-b Citronelle		254	..	..	3	..	3	2	4	248	58	4	28
5. Coden-Zirlott Road	Ralph F. Armstrong												
5-a Coden		162	1	..	1	..	4	..	..	160	50	10	44
5-b Zirlott Road		71	2	..	..	..	..	..	1	72	67	3	28
6. Dauphin Island	Luther E. Powell	99	1	4	1	..	3	..	1	100	45	1	29
7. Deer Park-Fruitdale	Milton Waites												
7-a Deer Park		113	NO REPORT		..	..	..	..	..	113	..	..	..
7-b Epworth		40	NO REPORT		..	..	..	..	..	40	..	..	..
7-c Fruitdale		19	NO REPORT		..	..	..	..	..	19	..	..	..
8. Grand Bay	Norman S. Carr												
8-a Grand Bay		390	6	11	3	..	1	2	4	403	130	8	32
8-b Irvington		86	2	4	..	..	..	1	..	91	35	2	8
9. Millry Circuit	Thomas A. Bingham												
9-a Barlow		117	..	..	..	..	..	..	..	117	40	4	4
9-b Millry		95	..	..	..	..	..	..	..	95	30	..	..
9-c Minerva Memorial		68	..	..	..	..	..	..	..	68	39	..	..
9-d Mount Carmel		98	2	..	..	..	..	..	..	100	50	..	..
10. Mobile: Ashland Place	T. Leo Brannon	572	5	15	14	25	14	3	3	561	162	11	58
11. Mobile: Broad Street	William H. Barry	188	..	1	2	20	4	1	3	163	60	..	8
12. Mobile: Chickasaw	Billy D. Gaither	675	8	10	8	2	23	12	8	656	179	10	57
13. Mobile: Crawford	David H. Chunn												
13-a Chunchula		34	1	..	..	..	..	..	1	34	16	1	..
13-b Crawford		349	10	5	3	44	7	4	5	307	138	10	19
14. Mobile: Dauphin Way	Stephen F. Dill	2264	44	69	28	8	64	11	25	2297	732	25	96
15. Mobile: Forest Hill	R. L. Hoagland, Jr.	743	29	65	5	..	48	6	2	786	297	12	197
16. Mobile: Fulton Heights	B. F. Hall	605	24	22	10	..	15	2	1	643	225	23	78
17. Mobile: Government St.	Walter M. Albritton, Jr.	640	18	8	6	73	11	3	17	568	150	1	30
18. Mobile: Grace	Perry M. Dalton	180	14	10	6	..	2	2	2	204	93	16	43
19. Mobile: Kingswood	Louie F. Wilson	477	18	21	2	23	18	4	2	471	186	20	111
20. Mobile: Michigan Ave.		100	..	..	..	72	28	..	..	..	..	..	..
21. Mobile: Oakdale	Herbert J. Ladnier	174	..	4	..	..	6	..	..	172	..	1	..
22. Mobile: Pleasant Valley	J. Joel Jones	499	16	22	6	..	6	2	2	533	175	15	75

STATISTICAL TABLE NO. 1—PART 2—MOBILE DISTRICT

CHURCH AND CHARGE	CHURCH SCHOOL								W.S.C.S.			PROPERTY AND OTHER ASSETS				
															Indebtedness	
	Number of Leaders	Children	Youth	Adults	Total Membership	Average Attendance	Number of Ongoing Classes	Short-term Classes	Total Membership	Paid Local Work	Men's Club	Value of Church	Value of Parsonage	Value of Other Assets	Property	Current Expenses
1. Bayou La Batre	18	61	50	36	165	128	2	2	15	136	..	96000	43000	1298	5010	..
2. Calvert-McIntosh																
2-a Calvert	3	..	1	24	28	16	..	..	..	..	..	28000	13000	..	..	..
2-b McIntosh	8	23	32	23	86	45	6	..	10	50	..	40000	..	..	..	..
3. Chatom-Chalker Memorial																
3-a Chalker Memorial	10	30	11	40	91	55	12	6	12	5	1	40000	..	5215	..	..
3-b Chatom	10	20	17	17	64	40	8	3	13	8	..	45000	8600	221	..	..
4. Citronelle										..	..	..	..	..	..	..
4-a Aldersgate	4	15	8	10	37	21	..	..	..	..	..	12000	9000	40000	..	..
4-b Citronelle	12	52	20	36	120	75	2	3	29	350	..	155000	20000	..	..	..
5. Coden-Zirlott Road																
5-a Coden	15	68	18	38	139	93	6	2	..	..	1	40000	12300	..	..	..
5-b Zirlott Road	8	27	12	15	62	48	6	..	..	..	..	25000	..	..	..	..
6. Dauphin Island	5	21	9	14	49	30	2	1	28	842	..	22000	..	..	..	..
7. Deer Park-Fruitdale																
7-a Deer Park	..	..	..	..	..	..	..	..	..	..	..	10000	5000	..	..	..
7-b Epworth	..	..	..	..	..	..	..	..	..	..	..	6000	..	..	..	..
7-c Fruitdale	..	..	..	..	..	..	..	..	..	..	..	5000	..	..	..	..
8. Grand Bay																
8-a Grand Bay	18	35	25	40	118	100	14	1	42	546	1	97450	30000	9000	25827	..
8-b Irvington	6	10	6	15	37	25	3	1	..	..	..	35000	10000	..	..	..
9. Millry Circuit																
9-a Barlow	7	25	15	22	69	40	6	..	6	..	..	28500	..	..	1400	..
9-b Millry	5	6	10	27	48	24	5	..	18	73	..	40000	26000	3000	..	..
9-c Minerva Memorial	6	8	18	17	49	..	6	..	..	..	..	10000	..	..	..	..
9-d Mount Carmel	6	5	20	32	63	35	6	..	14	..	..	11700	..	..	..	..
10. Mobile: Ashland Place	22	68	45	84	219	137	18	6	45	162	..	162000	27500	3000	..	3820
11. Mobile: Broad Street	7	9	13	23	52	30	5	6	30	..	..	110900	14500	..	..	..
12. Mobile: Chickasaw	38	71	41	156	306	222	28	19	104	429	1	189100	20000	13145	..	..
13. Mobile: Crawford																
13-a Chunchula	3	9	2	12	26	14	3	..	..	..	..	8000	..	570	..	..
13-b Crawford	21	73	36	94	224	108	15	4	36	72	1	141500	21500	10230	12000	..
14. Mobile: Dauphin Way	103	261	155	371	890	858	39	12	277	1331	1	1712332	68725	385500	352598	..
15. Mobile: Forest Hill	49	151	109	149	458	233	28	15	62	2668	1	583000	19500	2390	312103	..
16. Mobile: Fulton Heights	35	120	70	100	325	175	4	2	75	400	1	155000	21000	20000	250	..
17. Mobile: Government St.	25	50	20	130	225	150	19	3	76	280	..	350000	42000	9600	..	..
18. Mobile: Grace	23	55	22	60	160	126	16	4	17	56	..	72000	27000	792	35000	..
19. Mobile: Kingswood	35	135	60	60	290	175	20	8	39	766	..	160991	19441	2500	46334	..
20. Mobile: Michigan Ave.	..	..	..	..	..	..	..	..	..	..	..	125000	15000	..	..	..
21. Mobile: Oakdale	2	..	..	16	18	..	..	..	5	..	..	185498	800	5728	..	..
22. Mobile: Pleasant Valley	14	87	43	108	252	185	17	11	50	330	1	246400	25400	19000	..	..

STATISTICAL TABLE NO. 1—PART 1—MOBILE DISTRICT (Continued)

CHURCH AND CHARGE	PASTOR	CHURCH MEMBERSHIP											
		Total Members Last Year	Confession of Faith	Received By Transfer	From Other Denominations	Removed By C. C. Action	To Other Meth. Churches	To Other Denominations	Removed By Death	Total Members This Year	Average Atten. Sun. Services	Persons Baptized	Preparatory Members
23. Mobile: St. Francis St.	Ellis L. Andrews	459	3	1	..	13	9	1	17	423	120	4	19
24. Mobile: St. John	James L. Allison	207	15	14	4	..	10	1	2	227	146	14	120
25. Mobile: St. Mark	James N. Love	844	8	32	12	2	48	22	4	820	291	4	140
26. Mobile: South Brookley	J. Thomas Terry												
26-a Fowl River		58	5	3	1	..	4	..	..	63	42	9	3
26-b South Brookley		291	14	7	3	..	9	1	1	304	126	16	70
27. Mobile: Springhill Ave.	Langdon Garrison	844	20	34	12	..	17	3	8	882	241	6	121
28. Mobile: Toulminville	Richard Walker	190	..	..	..	..	10	..	..	180	150	..	..
29. Mobile: Wesley Chapel	Frank Furr	220	..	9	4	2	4	1	2	224	110	2	21
30. Mobile: West Side	T. M. Ellisor, Jr.	475	6	13	2	..	5	2	4	485	166	11	31
31. Mount Vernon	Dean A. Bolan	210	2	4	..	..	3	2	2	209	85	2	15
32. Pine Grove-Ebenezer	L. Powers McLeod, Jr.												
32-a Ebenezer		101	..	1	..	..	..	..	..	102	40	..	5
32-b Pine Grove		139	..	..	6	..	3	1	1	140	55	..	9
33. Prichard: Eight Mile	Samuel C. Shirah												
33-a Eight Mile		205	1	3	2	..	2	5	1	203	85	2	27
33-b Georgetown		83	1	..	1	..	..	1	1	83	..	1	..
34. Prichard: First Church	Robert V. Greenwood	508	..	1	..	6	22	5	7	469	100	..	56
35. P.: Whistler-Hubbard Mem.	Douglas A. Newsome												
35-a Hubbard Memorial		109	..	1	..	14	4	12	8	72	26	..	10
35-b Whistler		223	4	6	5	9	9	3	4	213	85	4	10
36. Plateau-Creola	Hubert E. McCrary												
36-a Creola		133	8	4	2	..	2	3	1	141	50	9	17
36-b Plateau		133	3	3	1	1	8	..	1	130	30	1	24
37. St Stephens Circuit	Fonda L. Brown												
37-a Midway		35	..	..	1	..	..	..	..	36	27	..	..
37-b New Hope		17	2	..	..	..	..	..	..	19	8	1	..
37-c St. Stephens		66	..	..	..	..	2	..	..	64	25	1	..
38. Saraland	George H. Mathison	192	34	21	20	..	5	..	2	260	110	22	..
39. Satsuma	Alvin N. Harbour, Jr.	185	1	14	7	8	22	7	4	166	75	2	..
40. Sunflower Circuit	Arnold L. Tillman												
40-a Bethel		104	..	..	..	..	2	2	2	98	30	..	..
40-b Sims Chapel		54	..	..	1	..	..	..	..	55	40	..	..
40-c Sunflower		104	..	..	..	..	..	7	3	94	60	1	12
41. Theodore	Edward M. Cotten	223	4	16	6	..	7	7	2	233	106	8	16
42. Wilmer-Tanner Williams	Mitchell E. Zirlott												
42-a Tanner Williams		102	..	..	..	..	..	..	..	102	85	..	11
42-b Wilmer		132	10	6	..	..	..	4	4	140	90	..	15
TOTAL		16560	359	476	189	332	470	147	171	16464	5794	312	1790

STATISTICAL TABLE NO. 1—PART 2—MOBILE DISTRICT (Continued)

CHURCH AND CHARGE	CHURCH SCHOOL								W.S.C.S.			PROPERTY AND OTHER ASSETS				
															Indebtedness	
	Number of Leaders	Children	Youth	Adults	Total Membership	Average Attendance	Number of Ongoing Classes	Short-term Classes	Total Membership	Paid Local Work	Men's Club	Value of Church	Value of Parsonage	Value of Other Assets	Property	Current Expenses
23. Mobile: St. Francis St.	17	35	20	65	137	98	12	1	40	25	..	580000	42000	140000	..	..
24. Mobile: St. John	38	54	34	62	188	117	21	3	21	265	1	94320	24000	..	37000	..
25. Mobile: St. Mark	34	169	75	159	437	235	24	11	72	909	1	431000	30000	..	254093	..
26. Mobile: South Brookley																
26-a Fowl River	6	19	4	19	48	30	5	..	..	..	..	26000	..	..	..	..
26-b South Brookley	14	62	22	34	132	106	10	3	19	598	..	95000	16000	..	23895	..
27. Mobile: Springhill Ave.	45	89	48	171	353	173	22	9	120	1847	1	640000	40000	3959	86100	..
28. Mobile: Toulminville	12	60	30	15	117	95	12	3	..	..	1	405000	29000	..	..	..
29. Mobile: Wesley Chapel	17	35	26	47	125	83	12	4	40	608	1	505000	16000	..	32404	..
30. Mobile: West Side	31	73	56	90	250	183	44	73	56	770	1	134900	19000	2000	45000	..
31. Mount Vernon	12	23	15	20	70	50	9	2	15	226	..	24000	17000	8000	..	..
32. Pine Grove-Ebenezer																
32-a Ebenezer	6	22	12	21	61	38	8	15	..	..	..	21000	..	..	..	..
32-b Pine Grove	8	17	11	47	83	48	7	29	..	..	..	37000	15000	3600	..	..
33. Prichard: Eight Mile																
33-a Eight Mile	17	40	20	50	127	75	20	2	30	133	1	118000	15000	..	15000	..
33-b Georgetown	5	12	5	18	40	25	1	..	..	..	..	15000	..	..	..	..
34. Prichard: First Church	26	38	38	73	175	90	..	..	54	2099	1	430000	15750	..	22755	..
35. P.: Whistler-Hubbard Mem.																
35-a Hubbard Memorial	5	9	6	20	40	20	1	..	16	164	..	20350	7000	560	109	..
35-b Whistler	6	18	18	22	64	52	10	30	25	370	1	80900	17000	40000	9700	..
36. Plateau-Creola																
36-a Creola	8	21	10	21	60	33	3	1	..	..	..	45000	23000	11500	..	..
36-b Plateau	6	12	3	21	42	25	1	1	..	..	..	27000	6000	..	..	..
37. St Stephens Circuit																
37-a Midway	7	15	5	10	37	20	..	..	..	..	..	15000	..	..	..	..
37-b New Hope	4	5	8	5	22	9	3	..	..	..	..	5000	..	..	..	..
37-c St. Stephens	6	11	4	13	34	20	..	..	..	..	..	17000	12000	..	..	..
38. Saraland	20	70	40	45	175	75	10	6	30	1020	..	110000	25000	..	..	..
39. Satsuma	12	32	7	37	88	50	12	7	20	363	..	57000	28000	5258	11129	..
40. Sunflower Circuit																
40-a Bethel	5	24	11	15	55	20	5	1	..	..	..	11500	..	..	..	..
40-b Sims Chapel	5	15	8	10	38	35	6	1	..	..	..	15000	..	..	..	..
40-c Sunflower	9	25	15	12	61	45	6	1	..	..	..	35000	10000	..	18000	..
41. Theodore	21	53	30	47	151	90	14	..	32	1066	..	70000	16500	16000	..	..
42. Wilmer-Tanner Williams																
42-a Tanner Williams	12	40	20	35	107	70	10	..	..	..	..	35000	..	..	..	..
42-b Wilmer	15	22	22	43	102	75	12	..	1	269	1	108000	10000	2146	16315	..
District Property	..	..	..	..	..	..	..	..	..	..	..	..	40000	44000	..	..
Conference Property	..	..	..	..	..	..	..	..	..	..	..	..	..	..	..	..
TOTAL	947	2615	1511	3016	8089	5273	596	312	1594	19236	19	9156341	972516	808412	1362022	3820

STATISTICAL TABLE NO. 2—PART 1—MOBILE DISTRICT

CHURCH AND CHARGE	LOCAL CHURCH EXPENDITURES						MINISTERIAL SUPPORT										
							Pastors			District Sup't.		Episcopal Fund		Conference Claimants		Minimum Salary	
	Paid on Debt	Buildings and Improvements	Church School	Other Current Expenses	W.S.C.S.	Miscellaneous Benevolences	Paid	Expenses	Utilities	Apportioned	Paid	Apportioned	Paid	Apportioned	Paid	Apportioned	Paid
1. Bayou La Batre	1014	6130	1896	5790	226	..	6600	1500	1000	301	301	93	93	1359	1359	266	266
2. Calvert-McIntosh																	
2-a Calvert	1223	55	250	..	..	112	1800	300	300	73	82	23	24	330	351	55	62
2-b McIntosh	..	1500	195	541	50	100	2700	1500	600	99	110	31	32	448	55	75	..
3. Chatom-Chalker Memorial																	
3-a Chalker Memorial	..	700	550	906	27	260	2300	500	425	117	117	36	36	529	529	88	88
3-b Chatom	..	612	472	1158	139	..	3625	700	400	151	151	47	47	683	683	114	114
4. Citronelle																	
4-a Aldersgate	40	20	22	321	..	..	2100	..	..	98	98	30	30	441	441	73	73
4-b Citronelle	..	4299	491	2535	575	31	5500	1200	600	254	254	79	79	1146	1146	191	191
5. Coden-Zirlott Road																	
5-a Coden	10284	516	492	1350	..	..	1844	984	589	124	124	34	34	558	558	93	93
5-b Zirlott Road	3317	230	835	..	..	..	1794	500	250	76	76	24	24	345	345	58	58
6. Dauphin Island	..	1200	380	1440	220	120	1200	1200	600	63	63	20	20	286	286	48	48
7. Deer Park-Fruitdale																	
7-a Deer Park	..	..	..	..	..	..	..	..	..	62	40	19	15	279	124	47	35
7-b Epworth	..	..	..	..	..	..	..	..	..	28	27	9	9	125	123	21	23
7-c Fruitdale	..	..	..	..	..	..	..	..	..	18	18	6	6	81	94	13	22
8. Grand Bay																	
8-a Grand Bay	3720	604	498	3464	360	558	5540	1200	640	316	316	98	98	1425	1425	237	237
8-b Irvington	540	567	245	290	..	128	1320	340	..	75	75	23	23	338	338	56	56
9. Millry Circuit																	
9-a Barlow	2750	162	335	300	96	..	1462	360	180	83	83	26	26	375	375	62	62
9-b Millry	2150	1276	161	540	104	125	1190	340	170	76	76	24	24	345	345	58	58
9-c Minerva Memorial	..	1573	87	429	..	..	555	240	105	39	39	12	9	154	135	29	24
9-d Mount Carmel	1934	150	395	339	150	..	1260	370	170	72	72	22	22	323	323	54	54
10. Mobile: Ashland Place	1860	2967	3419	20922	1175	130	10000	1200	600	596	596	184	184	2688	2688	448	448
11. Mobile: Broad Street	..	581	143	3960	189	33	5067	1400	600	203	203	..	63	918	918	153	153
12. Mobile: Chickasaw	..	6182	1330	17237	829	374	10200	1200	600	558	558	173	173	2519	2519	420	420
13. Mobile: Crawford																	
13-a Chunchula	..	115	145	125	..	..	1000	..	..	31	31	10	10	140	140	23	23
13-b Crawford	6041	899	1352	6732	168	548	5900	1200	600	316	316	98	98	1425	1425	237	237
14. Mobile: Dauphin Way	46062	13452	19376	134816	6309	3911	23300	1200	1673	2830	2830	876	876	12772	12772	2129	2129
15. Mobile: Forest Hill	36661	12893	1327	24232	881	582	9350	1200	600	714	714	221	221	3224	3224	537	537
16. Mobile: Fulton Heights	590	1580	3114	8665	773	612	8400	1800	800	477	477	148	148	2152	2152	359	359
17. Mobile: Government St.	..	7668	2204	27853	913	1559	10084	1200	600	638	638	198	198	2879	2879	480	480
18. Mobile: Grace	3602	389	699	4637	168	336	2093	1200	600	120	20	37	10	543	25	91	10
19. Mobile: Kingswood	11859	..	1038	10664	666	727	7080	1200	600	399	399	123	123	1799	1799	300	300
20. Mobile: Michigan Ave.	..	NO REPORT		..	..	..	..	..	..	..	..	..	..	..	..	..	..
21. Mobile: Oakdale	..	229	158	1537	75	50	2650	..	..	125	125	39	39	566	566	94	94
22. Mobile: Pleasant Valley	..	2424	1274	13125	552	820	7100	1200	600	421	434	131	140	1902	1902	317	317

STATISTICAL TABLE NO. 2—PART 2—MOBILE DISTRICT

CHURCH AND CHARGE	Connectional Fund				BENEVOLENCES																		
																Other Conference Benevolences							
	General Admin. Fund	Jurisdictional Conf. and Dist.	Intrden. Co-op. Fund	Temporary Gen. Aid Fund	World Service & Conf. Benev. Apportioned	World Service & Conf. Benev. Paid	Ministerial Edu. Fund	General Advance Specials	One Great Hour of Sharing	Fellowship of Suff. and Serv.	Methodist Student Day	Youth Service Fund	Race Relations Sunday	Funds For Reconciliation	Higher Education	Conference Adv. Specials	Hospitals and Golden Cross	Homes for Children Youth & Aged	Blue Lake Operation	Maint. and Amort. Fund	Dist. Missions	All Other Benevolences	Grand Total
1. Bayou La Batre	..	324	..	..	1130	1040	..	7	..	..	..	..	..	..	..	..	11	1718	..	..	209	38	29522
2. Calvert-McIntosh																							
2-a Calvert	6	25	..	..	275	25	..	..	..	..	..	..	..	..	..	..	29	150	..	..	25	..	4820
2-b McIntosh	..	83	..	..	373	..	..	..	..	..	..	..	..	..	..	..	5	85	..	..	..	..	7556
3. Chatom-Chalker M.																							
3-a Chalker Mem.	15	148	..	6	440	440	25	218	46	6	..	..	5	..	23	125	..	349	30	20	66	96	8056
3-b Chatom	19	177	..	..	568	120	..	29	25	12	..	..	..	..	..	..	..	290	..	31	84	27	8915
4. Citronelle																							
4-a Aldersgate	..	..	..	..	367	..	..	..	..	..	..	..	..	..	..	..	10	25	..	..	..	..	3180
4-b Citronelle	31	397	..	..	953	953	..	34	..	25	..	..	..	..	25	100	..	574	..	..	..	33	19073
5. Coden-Zirlott Road																							
5-a Coden	..	5	..	..	464	..	..	..	..	..	..	..	..	..	..	..	..	140	..	..	..	..	17013
5-b Zirlott Road	..	58	..	..	287	..	..	..	..	..	..	..	4	..	..	..	..	191	..	..	..	48	7730
6. Dauphin Island	8	98	..	7	238	185	34	182	..	..	..	..	..	..	158	..	..	150	..	..	49	25	7673
7. Deer Park-Fruitdale																							
7-a Deer Park	..	25	..	..	232	..	..	..	..	..	..	..	..	..	..	..	..	25	..	..	25	..	289
7-b Epworth	2	24	..	1	104	..	8	..	..	..	..	..	37	..	..	..	..	..	..	..	..	..	254
7-c Fruitdale	3	12	2	1	67	67	13	..	..	..	..	..	..	..	59	..	..	30	..	..	..	97	424
8. Grand Bay																							
8-a Grand Bay	39	607	16	34	1185	1185	..	75	13	13	..	..	33	..	200	25	405	..	..	..	607	369	22281
8-b Irvington	9	3	107	8	281	50	..	..	..	17	..	..	..	..	..	..	..	77	23	15	51	30	4309
9. Millry Circuit																							
9-a Barlow	..	87	..	9	312	150	..	..	..	..	..	..	..	..	..	..	..	..	..	17	55	22	6531
9-b Millry	..	98	..	..	278	130	..	14	..	..	..	..	..	..	..	..	..	..	..	..	44	16	6861
9-c Minerva Mem.	3	41	..	..	147	16	..	..	..	..	..	..	..	..	..	..	..	..	..	8	31	60	3355
9-d Mount Carmel	9	68	..	..	269	175	..	61	..	..	..	..	..	..	..	..	..	161	22	42	..	..	5777
10. Mobile: Ashland Pl.	55	705	..	63	2236	2236	150	115	10	..	26	..	90	..	500	85	..	1174	100	100	160	167	51925
11. Mobile: Broad St.	..	50	..	..	764	100	..	..	..	..	..	..	..	..	..	..	..	139	..	..	..	..	13699
12. Mobile: Chickasaw	69	779	..	59	2096	2096	296	408	57	71	25	..	61	..	1235	120	25	806	173	114	353	221	48590
13. Mobile: Crawford																							
13-a Chunchula	4	43	1	3	116	116	16	..	..	..	..	..	..	..	..	..	..	..	10	6	21	12	1821
13-b Crawford	39	446	..	..	1185	800	..	75	24	..	..	225	9	..	..	..	..	466	..	..	202	97	27899
14. M'bile: Dauphin W.	351	4056	119	300	10625	10625	1502	10385	58	100	100	..	2481	..	6261	1700	..	9080	876	576	1877	11654	330807
15. Mobile: Forest Hill	..	416	..	..	2682	1000	..	129	61	91	..	..	..	..	..	..	..	740	..	..	..	..	94859
16. M'bile: Fulton Hgts	59	637	..	51	1790	1790	200	1108	100	150	10	10	10	..	350	600	25	1225	148	97	..	188	36228
17. M'bile Gov'ment St.	..	524	..	..	2395	500	..	358	..	..	..	..	20	..	..	12	..	1142	..	..	..	83	58915
18. Mobile: Grace	5	15	5	5	452	100	5	15	24	5	5	5	5	5	10	5	5	596	..	..	..	20	14624
19. Mobile: Kingswood	50	566	17	44	1497	1497	212	233	36	77	17	72	25	50	..	25	21	599	123	81	258	158	40616
20. Mobile: Mich. Ave.	..	NO	REPORT		..	..	..	..	..	..	..	..	..	..	..	..	..	..	..	..	..	..	..
21. Mobile: Oakdale	16	253	5	13	570	70	67	..	41	29	..	..	..	..	..	..	..	102	39	26	146	75	6405
22. M.: Pleasant Val.	209	460	..	..	1582	1582	56	121	39	24	..	..	28	158	168	485	..	10	131	86	310	170	34025

STATISTICAL TABLE NO. 2—PART 1—MOBILE DISTRICT (Continued)

CHURCH AND CHARGE	LOCAL CHURCH EXPENDITURES						MINISTERIAL SUPPORT										
							Pastors			District Sup't.		Episcopal Fund		Conference Claimants		Minimum Salary	
	Paid on Debt	Buildings and Improvements	Church School	Other Current Expenses	W.S.C.S.	Miscellaneous Benevolences	Paid	Expenses	Utilities	Apportioned	Paid	Apportioned	Paid	Apportioned	Paid	Apportioned	Paid
23. Mobile: St. Francis St.	..	6150	2960	17260	524	475	9150	1431	600	628	628	195	195	2835	2835	472	472
24. Mobile: St. John	8352	5481	1700	8935	530	..	7528	1200	600	257	257	80	80	1160	1160	193	193
25. Mobile: St. Mark	25226	..	2183	25277	1086	337	8550	1200	600	802	334	248	103	3621	3621	603	251
26. Mobile: South Brookley																	
26-a Fowl River	1295	436	387	1534	..	..	1728	800	..	67	67	21	21	301	301	50	50
26-b South Brookley	2114	6247	1484	6209	447	25	6500	1200	500	343	343	104	104	1520	1520	253	253
27. Mobile: Springhill Ave.	13200	9091	1115	27842	2728	2534	10850	1525	1113	726	726	225	225	3276	3276	546	546
28. Mobile: Toulminville	28040	4717	700	17373	..	..	6800	..	834	75	74	23	74	338	74	56	74
29. Mobile: Wesley Chapel	7050	..	1076	7520	497	150	7200	1500	800	254	254	79	79	1146	1146	191	191
30. Mobile: West Side	7296	897	1016	925	738	125	7800	1200	600	314	314	97	97	1417	1417	236	236
31. Mount Vernon	..	300	350	1150	200	..	5700	1200	600	225	169	70	47	1013	760	169	127
32. Pine Grove-Ebenezer																	
32-a Ebenezer	..	..	450	1002	..	..	2300	450	..	89	89	28	28	404	404	67	67
32-b Pine Grove	..	..	383	3132	120	..	3550	750	600	127	127	39	39	573	573	95	95
33. Prichard: Eight Mile																	
33-a Eight Mile	7051	3000	500	6443	327	50	6000	1200	800	291	291	90	90	1315	1315	219	..
33-b Georgetown	..	202	184	1340	..	34	1100	200	..	54	54	17	17	242	242	40	40
34. Prichard: First Church	13250	1261	779	17967	1107	457	7800	1200	600	514	514	159	159	2321	2321	387	387
35. P.: Whistler-Hub. Mem.																	
35-a Hubbard Memorial	151	388	197	971	133	..	2050	400	200	86	86	27	27	389	389	65	65
35-b Whistler	5593	1825	333	2768	288	..	3950	800	400	192	192	59	59	867	867	144	144
36. Plateau-Creola																	
36-a Creola	500	885	277	810	..	300	2400	500	200	119	119	37	37	536	536	89	89
36-b Plateau	..	400	170	717	..	..	2200	900	500	122	..	38	..	551	551	92	..
37. St. Stephens Circuit																	
37-a Midway	..	..	..	..	..	..	1440	..	..	39	39	12	12	176	139	29	50
37-b New Hope	..	..	46	10	..	..	264	..	..	18	16	6	5	81	68	13	15
37-c St. Stephens	..	1000	104	150	..	..	700	500	160	42	84	13	26	191	236	32	64
38. Saraland	10262	..	900	6500	138	..	5400	1200	600	194	194	60	60	874	874	146	146
39. Satsuma	3067	49	645	1754	280	195	5000	1200	600	195	195	60	60	881	881	147	62
40. Sunflower Circuit																	
40-a Bethel	..	..	..	..	..	..	517	306	278	42	42	13	13	191	185	32	40
40-b Sims Chapel	..	..	200	..	..	..	892	447	161	42	42	13	13	191	191	32	32
40-c Sunflower	900	..	204	..	..	..	892	447	161	54	54	17	16	242	242	40	40
41. Theodore	..	446	1055	6311	846	78	6700	1200	600	351	351	109	109	1586	1586	264	264
42. Wilmer-Tanner Williams																	
42-a Tanner Williams	..	1031	804	150	..	438	2500	..	170	109	109	34	34	492	492	82	82
42-b Wilmer	7327	4334	887	792	..	685	3800	750	580	197	197	61	61	889	978	148	148
TOTAL	274321	117113	63972	458750	24634	16999	274275	48940	26759	16121	15424	4928	4824	72716	71225	12158	11294

STATISTICAL TABLE NO. 2—PART 2—MOBILE DISTRICT (Continued)

CHURCH AND CHARGE	Connectional Fund				BENEVOLENCES																		
															Other Conference Benevolences								
	General Admin. Fund	Jurisdictional Conf. and Dist.	Intrden. Co-op. Fund	Temporary Gen. Aid Fund	World Service & Conf. Benev. Apportioned	World Service & Conf. Benev. Paid	Ministerial Edu. Fund	General Advance Specials	One Great Hour of Sharing	Fellowship of Suff. and Serv.	Methodist Student Day	Youth Service Fund	Race Relations Sunday	Funds For Reconciliation	Higher Education	Conference Adv. Specials	Hospitals and Golden Cross	Homes for Children Youth & Aged	Blue Lake Operation	Maint. and Amort. Fund	Dist. Missions	All Other Benevolences	Grand Total
23. M.: St. Francis St.	78	793	..	67	2358	2358	100	229	145	387	50	50	225	..	600	200	25	389	195	128	370	269	49338
24. Mobile: St. John	32	227	..	10	965	100	..	..	..	..	..	..	..	..	..	..	..	465	80	26	100	71	37127
25. Mobile: St. Mark	..	18	..	..	3012	..	..	152	..	..	..	100	142	16	..	10	48	1671	..	..	80	..	71005
26. M.: So. Brookley																							
26-a Fowl River	8	85	..	..	251	234	..	..	..	7	..	..	..	..	..	120	..	..	..	..	37	23	7133
26-b South Brookley	42	365	14	36	1265	1265	179	40	51	42	..	..	..	..	..	36	10	521	104	69	208	134	30062
27. M'bile: Sp'hill Ave.	90	1039	..	25	2725	2725	300	1229	..	43	..	..	94	..	272	150	76	1443	225	176	480	242	83380
28. M.: Toulminville	..	70	..	..	281	74	..	..	..	..	..	..	..	..	..	..	..	..	..	..	60	..	58964
29. M.: Wesley Chap.	..	178	..	28	953	210	20	152	27	52	..	..	..	..	..	90	..	570	79	..	..	65	28934
30. Mobile: West Side	39	444	..	..	1179	352	35	40	5	20	10	..	..	..	10	..	15	461	40	32	209	5	24378
31. Mount Vernon	17	274	..	..	843	421	57	102	..	..	..	..	59	..	..	15	17	267	..	..	143	19	11994
32. Pine Gr.-Ebenezer																							
32-a Ebenezer	11	120	2	10	336	336	48	..	14	10	10	..	8	..	99	..	..	210	28	10	54	36	5796
32-b Pine Grove	16	171	..	13	477	300	67	..	70	38	27	..	30	..	50	..	..	207	39	26	74	49	10346
33. Prichard: Eight Mi.																							
33-a Eight Mile	36	424	..	..	1094	800	..	110	39	16	14	..	..	..	..	43	15	194	..	..	..	150	28908
32-b Georgetown	7	73	..	6	202	202	29	16	..	20	..	..	20	..	119	..	..	..	17	11	33	107	4073
33. Prichard: First Ch.	..	356	..	..	1931	300	..	152	55	..	..	25	..	..	..	..	..	490	..	..	100	..	49280
35. P.: Whistler-H. M.																							
35-a Hubbard Mem.	11	135	..	9	324	250	46	15	..	..	..	..	..	..	..	..	..	51	..	18	63	26	5681
35-b Whistler	..	100	..	..	721	..	..	10	10	..	10	..	..	..	..	..	148	213	..	..	149	34	17893
36. Plateau-Creola																							
36-a Creola	15	164	..	13	446	250	63	289	..	..	..	..	..	..	..	..	..	335	37	24	86	47	7976
36-b Plateau	..	75	..	..	458	..	..	30	..	..	..	..	13	..	..	..	..	300	..	..	75	..	5931
37. St. Stephens Circuit																							
37-a Midway	5	53	..	4	147	147	25	..	..	..	..	..	..	..	3	..	..	..	12	8	30	12	1979
37-b New Hope	7	..	..	..	67	..	..	..	..	..	..	..	..	..	..	..	..	16	..	..	..	..	447
37-c St. Stephens	10	83	..	33	159	224	..	..	..	..	..	..	..	..	..	..	..	148	13	..	30	..	3565
38. Saraland	15	177	..	..	727	412	60	50	..	..	..	..	35	..	220	224	..	253	40	25	104	59	27948
39. Satsuma	24	283	..	21	733	366	104	160	..	33	..	..	109	..	..	366	10	602	60	40	136	42	16344
40. Sunflower Circuit																							
40-a Bethel	..	60	..	4	159	25	..	10	..	..	..	..	26	..	..	..	..	..	..	..	31	..	1537
40-b Sims Chapel	..	55	..	4	159	25	..	12	..	..	..	..	11	..	..	..	..	25	..	..	28	6	2144
40-c Sunflower	..	27	..	6	202	25	..	..	..	..	..	..	15	..	..	..	..	..	..	..	..	7	3036
41. Theodore	35	393	..	..	1320	..	..	505	..	45	..	..	..	25	..	240	..	1019	40	..	202	..	22050
42. Wilmer-Tan. Wil.																							
42-a Tanner Williams	14	147	5	12	409	409	58	85	..	..	..	..	42	..	100	25	..	165	34	22	67	43	7038
42-b Wilmer	..	140	..	..	739	..	..	74	20	..	..	..	..	..	..	..	..	414	..	..	..	35	21222
TOTAL	1513	17756	293	905	60602	38858	3775	17029	970	1333	304	487	3637	254	10462	4801	900	30473	2718	1834	7522	15187	1569541

STATISTICAL TABLE NO. 1—PART 1—MONTGOMERY DISTRICT

CHURCH AND CHARGE	PASTOR	CHURCH MEMBERSHIP											
		Total Members Last Year	Confession of Faith	Received By Transfer	From Other Denominations	Removed By C. C. Action	To Other Meth. Churches	To Other Denominations	Removed By Death	Total Members This Year	Average Atten. Sun. Services	Persons Baptized	Preparatory Members
1. Antioch-Liberty	Michael C. Robinson												
1a-Antioch		122	..	..	..	..	..	..	3	119	45	..	5
1-b Liberty		163	..	3	1	..	1	..	2	164	65	..	7
2. Auburn: First	Charles R. Britt	1656	25	64	10	100	45	9	8	1593	835	27	..
3. Auburn: Grace	J. Thomas Carr	561	27	41	11	..	23	7	1	609	180	36	37
4. Eclectic	W. Roy Gamblin	274	5	8	2	1	4	4	7	273	102	8	18
5. Fairview	William A. Parsons	204	4	5	3	..	2	..	1	213	140	1	48
6. Hope Hull	Leonard H. Schultz	190	8	5	4	2	2	..	2	201	95	3	37
7. LaPlace Circuit	Ted Stewart												
7-a Bradford Chapel		89	..	..	..	..	..	..	..	89	50	..	..
7-b LaPlace		54	1	..	..	..	..	..	2	53	15	1	10
7-c Neal's Chapel		45	..	..	..	..	..	..	5	40	20	..	..
8. Lee Circuit	C. D. Monday												
8-a Hopewell		111	2	..	..	..	..	1	4	108	55	3	10
8-b Morris		40	..	2	..	..	2	..	1	39	20	..	1
8-c Pierce Chapel		92	3	..	2	..	2	..	3	92	45	1	9
9. Loachapoka Circuit	Wayland H. Stevenson												
9-a Gold Hill		15	..	..	..	..	..	2	..	13	8	..	..
9-b Loachapoka		146	..	..	..	..	..	..	..	146	..	1	..
9-c Roxana		69	..	..	..	..	..	..	2	67	47	..	..
9-d Sardis		146	..	1	..	..	..	1	..	146	75	..	2
10. Marvyn Circuit	Michael Roberts												
10-a Marvyn		14	..	..	..	2	..	2	..	10	9	..	9
10-b Society Hill		53	..	..	..	..	5	..	..	48	30	..	8
10-c Watoola		54	..	1	..	2	1	12	1	39	23	..	8
10-d Williams Chapel		196	1	..	..	..	..	1	12	184	55	..	25
11. Montgomery: Aldersgate	Lester H. Spencer	808	..	13	..	..	12	2	17	790	240	5	42
12. Montgomery: Asbury	J. Douglas Williams	386	15	13	10	..	22	6	..	396	120	17	10
13. Montgomery: Burge Mem.	C. Aubrey Massey	139	..	2	..	..	..	1	2	138	67	1	8
14. Montgomery: Capitol Hghts.	Torrence H. Maxey	980	11	10	2	..	22	2	11	968	261	8	66
15. Mtgy.: Chisholm-Boylston	Davis Martin												
15-a Boylston		84	1	..	..	..	4	..	2	79	19	1	15
15-b Chisholm		230	24	7	1	..	14	6	1	241	72	8	..
16. Montgomery: Dalraida	H. Stanley Mullins	689	18	35	8	1	15	1	6	727	225	8	120
17. Montgomery: Dexter Ave.	Frank Arnold	801	13	12	2	20	12	12	18	766	200	9	37
18. Montgomery: First Church	Paul A. Duffey	2647	22	107	29	11	65	31	33	2665	612	37	370
19. Montgomery: Frazer Mem.	John Ed Mathison	551	7	61	12	..	12	7	3	609	282	7	24

STATISTICAL TABLE NO. 1—PART 2—MONTGOMERY DISTRICT

CHURCH AND CHARGE	CHURCH SCHOOL								W.S.C.S.			PROPERTY AND OTHER ASSETS				
															Indebtedness	
	Number of Leaders	Children	Youth	Adults	Total Membership	Average Attendance	Number of Ongoing Classes	Short-term Classes	Total Membership	Paid Local Work	Men's Club	Value of Church	Value of Parsonage	Value of Other Assets	Property	Current Expenses
1. Antioch-Liberty																
1-a Antioch	8	10	6	15	39	28	5	3	..	..	..	28000	3500	..	..	..
1-b Liberty	13	8	20	60	101	60	9	3	8	..	..	15000	..	..	..	..
2. Auburn: First	122	242	114	384	862	332	34	9	232	..	1	650000	55000	19000	97256	..
3. Auburn: Grace	35	136	30	79	280	134	18	12	40	379	1	175000	40000	4188	93126	..
4. Eclectic	12	30	21	93	156	90	..	..	12	125	..	60000	23000	1400	..	..
5. Fairview	24	55	29	48	156	112	16	1	30	400	1	112000	25000	3000	9000	100
6. Hope Hull	17	40	32	70	159	80	11	7	20	70	..	68000	18000	3150	3377	..
7. LaPlace Circuit																
7-a Bradford Chapel	6	25	20	30	81	50	4	..	..	..	..	17300	9000	..	..	..
7-b LaPlace	..	..	..	..	..	..	..	..	..	..	..	17300	..	..	..	..
7-c Neal's Chapel	3	2	..	15	20	20	2	2	..	..	..	17300	..	..	..	..
8. Lee Circuit																
8-a Hopewell	15	21	10	35	81	53	8	..	13	..	..	21000	12000	..	..	..
8-b Morris	3	7	4	9	23	..	..	..	..	..	..	8000	..	..	300	..
8-c Pierce Chapel	8	16	9	15	48	35	5	..	7	..	..	10000	..	..	..	..
9. Loachapoka Circuit																
9-a Gold Hill	..	..	..	..	..	..	..	..	..	..	..	8000	..	..	..	..
9-b Loachapoka	5	18	21	28	72	32	1	..	..	..	..	28000	8000	..	..	..
9-c Roxana	5	3	4	15	27	17	..	..	9	10	..	22000	..	..	..	..
9-d Sardis	17	35	30	52	134	70	3	2	..	..	..	10000	..	..	..	..
10. Marvyn Circuit																
10-a Marvyn	2	3	6	4	15	5	3	2	1	..	..	4600	7000	..	..	..
10-b Society Hill	5	6	5	14	30	25	5	2	2	..	..	50000	..	..	..	..
10-c Watoola	3	5	3	7	18	8	3	2	9	..	..	8500	..	..	..	..
10-d Williams Chapel	7	15	7	13	42	27	4	2	3	..	..	24000	..	..	..	..
11. Montgomery: Aldersgate	70	50	60	325	505	271	..	..	143	1188	..	575000	55000	85000	24855	..
12. Montgomery: Asbury	17	38	38	62	155	96	11	2	35	234	1	143000	35000	40000	20370	..
13. Montgomery: Burge Mem	10	18	6	48	82	57	7	..	13	44	..	72000	13000	2311	..	..
14. Montgomery: Capitol Hghts	38	50	71	317	476	245	6	3	126	4156	..	960000	67000	30358	47800	..
15. Mtgy.: Chisholm-Boylston																
15-a Boylston	..	..	..	..	..	..	..	1	7	460	..	105000	13700	..	1089	..
15-b Chisholm	11	27	13	26	77	40	8	8	19	234	1	150000	20000	..	5372	..
16. Montgomery: Dalraida	30	80	60	120	290	170	10	6	56	537	1	340000	36000	..	38305	1171
17. Montgomery: Dexter Ave	36	53	30	176	295	216	19	11	81	100	1	689300	30500	9350	35624	3000
18. Montgomery: First Church	135	256	233	778	1402	915	40	24	299	2548	1	1745915	99159	50135	108162	..
19. Montgomery: Frazer Mem	26	118	49	216	409	197	18	3	76	125	1	225000	40000	..	102514	..

STATISTICAL TABLE NO. 1—PART 1—MONTGOMERY DISTRICT (Continued)

CHURCH AND CHARGE	PASTOR	CHURCH MEMBERSHIP											
		Total Members Last Year	Confession of Faith	Received By Transfer	From Other Denominations	Removed By C. C. Action	To Other Meth. Churches	To Other Denominations	Removed By Death	Total Members This Year	Average Atten. Sun. Services	Persons Baptized	Preparatory Members
20. Montgomery: Normandale	Robert L. Wilson	731	26	56	16	1	45	9	5	769	252	28	94
21. Montgomery: Perry Hill	Don H. Dean	390	3	25	2	..	13	5	..	402	148	5	67
22. Montgomery: St. James	Clifford M. Abbott	1107	23	54	13	..	38	4	4	1151	405	20	149
23. Montgomery: St. Luke	W. B. Atkinson, Jr.	354	22	7	2	10	13	5	3	354	105	15	20
24. Montgomery: St. Mark	W. Herbert Walls	282	4	3	2	..	3	..	7	281	112	5	14
25. Montgomery: Whitfield Mem.	Donald G. Brown	582	14	41	3	..	29	12	3	596	149	8	25
26. Notasulga	John Cannon	219	5	2	3	..	..	..	2	227	75	5	..
27. Oak Valley-Mulder Mem.	Stephen O. Walker												
27-a Mulder Memorial		15	..	..	..	..	..	..	1	14	..	..	..
27-b Oak Valley		43	..	..	..	..	..	..	3	40	..	..	..
28. Opelika: First Church	Floyd C. Enfinger	876	8	15	9	..	4	15	5	884	250	3	89
29. Opelika: Pepperell	Mark W. Anthony												
29-a Opelika United Meth.		136	3	1	..	3	4	2	1	130	51	..	8
29-b Pepperell		203	6	8	..	..	6	4	2	205	..	3	10
30. Opelika: Trinity	John E. Vickers	922	18	22	6	..	28	5	5	930	268	16	150
31. Opelika: Wesley Mem.	James A. Posey	206	2	20	4	14	3	4	2	209	80	2	19
32. Pierce Chapel-Union	Stephen L. Smith												
32-a Central		40	..	..	..	18	..	..	..	22	12	..	..
32-b Pierce Chapel		52	4	..	..	..	4	..	..	52	..	5	..
32-c Union		50	..	..	..	..	1	..	..	49	..	..	..
32-d Wallsboro		25	..	..	..	..	..	..	1	24	..	..	..
33. Pine Grove-Beulah	Thomas L. Parker												
33-a Beulah		51	1	9	8	..	..	..	..	69	52	2	6
33-b Pine Grove		111	..	..	3	..	..	3	1	110	70	1	7
34. Salem Circuit	Charles A. Knight												
34-a Pitts Chapel		32	3	..	..	..	..	..	1	34	15	3	..
34-b Salem		51	2	1	..	..	..	..	..	54	25	3	2
34-c Union Grove		62	2	2	5	..	1	..	1	69	30	2	2
35. Snowdoun	Larry D. Bennett	155	..	..	1	..	3	1	2	150	70	..	24
36. Tallapoosa Circuit	Clem Reynolds												
36-a New Prospect		59	..	..	..	..	2	..	3	54	30	..	..
36-b Pentecost		50	1	..	2	..	..	..	2	51	30	1	..
36-c Union		117	1	..	..	48	..	..	..	70	35	1	..
37. Tallassee: Carrville	George McClure	129	1	..	..	4	6	..	1	119	40	..	5
38. Tallassee: East Tallassee	James L. Farrow	246	..	1	1	..	8	2	7	231	66	1	7
39. Tallassee: First Church	Ben Sawada	463	6	17	11	..	4	2	6	485	185	3	15

STATISTICAL TABLE NO. 1—PART 2—MONTGOMERY DISTRICT (Continued)

CHURCH AND CHARGE	CHURCH SCHOOL								W.S.C.S.			PROPERTY AND OTHER ASSETS				
															Indebtedness	
	Number of Leaders	Children	Youth	Adults	Total Membership	Average Attendance	Number of Ongoing Classes	Short-term Classes	Total Membership	Paid Local Work	Men's Club	Value of Church	Value of Parsonage	Value of Other Assets	Property	Current Expenses
20. Montgomery: Normandale	51	114	96	180	441	210	30	4	63	882	1	505000	35000	..	190245	..
21. Montgomery: Perry Hill	20	79	49	36	184	97	19	3	23	198	1	190000	17500	2460	75186	..
22. Montgomery: St. James	68	174	106	340	688	458	34	16	137	1579	1	575000	65000	2551	30773	..
23. Montgomery: St. Luke	18	20	30	70	138	85	12	..	45	323	1	212000	21500	4532	33047	..
24. Montgomery: St. Mark	23	25	19	78	145	97	16	4	25	205	1	206000	31600	1000	..	..
25. Montgomery: Whitfield Mem.	26	99	52	94	271	160	19	22	35	145	1	258000	38500	20000	49000	..
26. Notasulga	9	23	21	66	119	72	8	..	30	..	1	80000	25000	..	..	..
27. Oak Valley-Mulder Mem.																
27-a Mulder Memorial	..	..	..	..	..	..	..	..	..	..	..	10000	..	..	..	..
27-b Oak Valley	7	8	3	12	30	23	..	..	..	..	..	35000	..	..	..	..
28. Opelika: First Church	65	96	93	223	477	267	33	4	129	481	1	650000	22000	37000	9000	..
29. Opelika: Pepperell																
29-a Opelika United Meth.	8	16	10	20	54	26	4	1	12	277	..	12000	9000	..	..	..
29-b Pepperell	10	7	20	12	49	32	7	1	21	208	1	63400	9000	..	700	..
30. Opelika: Trinity	46	155	78	225	504	475	23	15	87	576	1	473197	31500	..	..	..
31. Opelika: Wesley Mem.	25	52	28	34	139	84	10	1	..	1522	1	140000	16500	5000	21400	530
32. Pierce Chapel-Union																
32-a Central	3	3	1	15	22	5	2	..	..	..	..	25000	16000	..	..	..
32-b Pierce Chapel	5	14	5	12	36	4	..	..	..	..	..	21000	..	400	..	..
32-c Union	4	3	..	32	39	20	..	..	10	..	..	4000	..	..	..	..
32-d Wallsboro	4	7	2	13	26	15	3	..	..	..	..	15000	..	..	..	..
33. Pine Grove-Beulah																
33-a Beulah	5	10	10	15	40	30	5	1	15	600	..	38000	..	..	19000	..
33-b Pine Grove	10	14	12	42	78	40	6	1	12	..	..	32100	15500	2500	35000	..
34. Salem Circuit																
34-a Pitts Chapel	4	8	3	10	25	15	4	..	..	..	..	10600	..	..	..	..
34-b Salem	7	6	6	21	40	18	5	..	6	40	..	25000	6000	..	..	..
34-c Union Grove	6	10	3	10	29	20	5	..	..	..	..	11000	..	..	981	..
35. Snowdoun	13	21	21	50	105	57	17	4	18	175	1	69000	20000	1000	6300	..
36. Tallapoosa Circuit																
36-a New Prospect	4	8	4	16	32	20	3	..	..	..	..	10000	7000	..	..	..
36-b Pentecost	5	7	8	16	36	25	3	..	..	..	..	4200	..	..	..	..
36-c Union	6	16	6	20	48	35	5	..	..	..	..	14000	..	..	..	..
37. Tallassee: Carrville	6	8	7	20	41	25	5	..	8	..	1	55000	20000	..	2300	160
38. Tallassee: East Tallassee	10	15	8	41	74	41	5	..	11	..	..	50000	15500	..	..	..
39. Tallassee: First Church	26	56	94	143	319	154	16	..	85	932	1	155000	35000	..	23000	..

STATISTICAL TABLE NO. 1—PART 1—MONTGOMERY DISTRICT (Continued)

CHURCH AND CHARGE	PASTOR	CHURCH MEMBERSHIP											
		Total Members Last Year	Confession of Faith	Received By Transfer	From Other Denominations	Removed By C. C. Action	To Other Meth. Churches	To Other Denominations	Removed By Death	Total Members This Year	Average Atten. Sun. Services	Persons Baptized	Preparatory Members
40. Titus Circuit	Donald Fuller												
40-a Buyck		29	..	..	..	1	..	3	..	25	58	..	..
40-b Carolina		32	..	..	..	5	3	3	..	21	55	..	..
40-c Harmony		71	11	..	4	11	..	1	2	72	63	6	..
40-d Providence		62	5	..	1	..	..	5	5	58	63	5	2
41. Tuskegee	Fred Davis												
41-a Armstrong		40	..	..	..	..	..	..	..	40	8	..	..
41-b Tuskegee		257	1	..	..	..	..	..	1	257	85	..	20
42. Wetumpka	Jerry M. Dooling	612	3	17	7	57	23	30	12	517	203	5	..
43. Woodland	William M. Pickard	117	2	7	3	..	4	1	..	124	60	3	12
TOTAL		20588	364	698	203	311	510	223	235	20574	7162	433	1661

STATISTICAL TABLE NO. 1—PART 2—MONTGOMERY DISTRICT (Continued)

CHURCH AND CHARGE	CHURCH SCHOOL								W.S.C.S.			PROPERTY AND OTHER ASSETS				
															Indebtedness	
	Number of Leaders	Children	Youth	Adults	Total Membership	Average Attendance	Number of Ongoing Classes	Short-term Classes	Total Membership	Paid Local Work	Men's Club	Value of Church	Value of Parsonage	Value of Other Assets	Property	Current Expenses
40. Titus Circuit																
40-a Buyck	3	..	1	8	12	10	..	..	4	..	..	3500	..	..	..	..
40-b Carolina	3	..	1	8	12	10	..	..	4	..	..	13000	..	..	..	..
40-c Harmony	5	8	7	15	35	20	..	..	8	..	..	12000	10000	..	..	..
40-d Providence	4	10	12	12	38	18	..	..	22	..	..	12000	..	..	..	..
41. Tuskegee																
41-a Armstrong	..	..	..	..	..	..	..	..	..	..	..	9500	..	..	..	..
41-b Tuskegee	10	20	10	61	101	68	9	3	36	201	..	260000	50000	60000	..	..
42. Wetumpka	23	96	49	180	348	237	27	13	66	1894	..	344500	36000	4500	54434	..
43. Woodland	6	21	18	18	63	30	5	..	15	132	..	56000	29000	500	4000	..
District Property	..	..	..	..	..	..	..	..	..	..	..	..	65000	..	..	..
Conference Property	..	..	..	..	..	..	..	..	..	..	..	..	..	..	..	..
TOTAL	1231	2596	1824	5222	10873	6388	590	198	2268	24954	23	11018212	1414459	389335	1141516	4961

STATISTICAL TABLE NO. 2—PART 1—MONTGOMERY DISTRICT

CHURCH AND CHARGE	LOCAL CHURCH EXPENDITURES						MINISTERIAL SUPPORT										
							Pastors			District Sup't.		Episcopal Fund		Conference Claimants		Minimum Salary	
	Paid on Debt	Buildings and Improvements	Church School	Other Current Expenses	W.S.C.S.	Miscellaneous Benevolences	Paid	Expenses	Utilities	Apportioned	Paid	Apportioned	Paid	Apportioned	Paid	Apportioned	Paid
1. Antioch-Liberty																	
1-a Antioch	..	..	195	735	..	..	1400	600	..	79	59	24	18	358	269	60	45
1-b Liberty	..	..	205	429	..	..	1400	780	500	101	101	31	31	455	455	76	76
2. Auburn: First Church	21430	89859	14411	43295	2970	6462	15464	1900	950	1225	1225	350	350	5046	5046	1011	1011
3. Auburn: Grace	17668	2170	2742	10097	..	753	7800	1200	600	512	512	160	160	2312	2312	385	385
4. Eclectic	..	100	368	7425	225	305	5400	1200	900	313	313	97	97	1414	1414	235	235
5. Fairview	6674	1002	843	2078	..	2045	5000	1000	734	219	70	68	..	987	..	164	..
6. Hope Hull	3377	1166	1405	1452	..	885	4650	1200	950	225	225	70	70	987	1016	164	169
7. LaPlace Circuit																	
7-a Bradford Chapel	..	134	520	267	..	..	1320	..	..	60	36	18	11	271	164	45	27
7-b LaPlace	..	141	..	..	..	..	1100	..	..	41	41	12	12	184	184	31	31
7-c Neal's Chapel	..	137	170	381	..	..	1000	..	..	41	14	12	..	184	25	31	12
8. Lee Circuit																	
8-a Hopewell	..	..	500	200	..	240	1620	900	300	105	105	32	32	474	474	79	79
8-b Morris	308	..	80	160	60	..	440	160	120	26	26	7	..	116	116	19	19
8-c Pierce Chapel	..	..	65	170	..	171	1300	260	380	69	..	21	21	310	..	52	..
9. Loachapoka Circuit																	
9-a Gold Hill	..	200	..	..	..	..	600	..	..	24	24	7	7	106	106	18	18
9-b Loachapoka	..	2879	139	555	..	199	2737	..	..	107	45	33	14	484	202	81	34
9-c Roxana	..	250	154	..	..	175	816	..	..	41	17	12	5	184	77	31	13
9-d Sardis	..	600	182	668	..	100	2028	..	..	88	57	27	16	397	244	66	43
10. Maryvn Circuit																	
10-a Marvyn	..	100	22	17	..	..	620	..	..	19	19	5	5	87	87	15	15
10-b Society Hill	..	54	100	894	..	..	750	588	100	56	56	17	17	182	182	42	42
10-c Watoola	..	235	66	96	219	..	1339	..	100	56	56	17	17	165	165	41	41
10-d Wiliams Chapel	..	805	200	..	..	..	1560	..	50	77	68	23	22	348	302	58	67
11. Montgomery: Aldersgate	61683	5154	2915	31052	4277	1630	10200	1200	600	956	956	298	298	4314	4314	719	719
12. Montgomery: Asbury	1893	7008	1754	6265	328	..	6200	1200	600	345	345	108	108	1557	1557	260	260
13. Montgomery: Burge Mem.	..	616	420	3784	20	..	5690	1200	600	187	187	57	57	832	832	139	139
14. Mtgy.: Capitol Hghts.	15272	6561	1199	40611	2609	656	10800	1400	800	1134	1134	355	355	5117	5117	853	853
15. Mtgy.: Chisholm-Boylston																	
15-a Boylston	659	127	81	796	25	18	1800	..	..	90	..	27	..	406	..	68	..
15-b Chisholm	2665	600	191	3185	222	37	4400	1200	600	208	87	64	27	938	394	156	66
16. Montgomery: Dalraida	17186	1163	1091	24261	679	500	8500	1200	600	617	617	195	195	2786	1588	464	100
17. Montgomery: Dexter Ave.	8228	2163	8221	34097	1232	654	9194	1200	732	917	917	286	286	4140	4140	690	690
18. Montgomery: First Church	33476	..	20320	118284	6531	24769	32675	..	2100	3553	3553	1102	1102	16038	16261	2673	2487
19. Montgomery: Frazer Mem.	13347	700	4300	14694	545	..	8467	1833	600	523	523	149	149	2236	2236	361	361

STATISTICAL TABLE NO. 2—PART 2—MONTGOMERY DISTRICT

CHURCH AND CHARGE	Connectional Fund				BENEVOLENCES																	
															Other Conference Benevolences							
	General Admin. Fund	Jurisdictional Conf. and Dist.	Intrden. Co-op. Fund	Temporary Gen. Aid Fund	World Service & Conf. Benev. Apportioned	World Service & Conf. Benev. Paid	Ministerial Edu. Fund	General Advance Specials	One Great Hour of Sharing	Fellowship of Suff. and Serv.	Methodist Student Day	Youth Service Fund	Race Relations Sunday	Funds For Reconciliation	Higher Education	Conference Adv. Specials	Hospitals and Golden Cross	Homes for Children Youth & Aged	Blue Lake Operation	Maint. and Amort. Fund	Dist. Missions	All Other Benevolences	Grand Total
1. Antioch-Liberty																							
1-a Antioch	8	91	..	6	298	224	32	..	..	..	..	..	..	..	122	..	..	..	19	12	42	170	4047
1-b Liberty	12	..	..	..	378	189	..	23	..	5	..	..	..	..	104	..	..	..	..	..	122	232	4664
2. Auburn: First	40	665	5	20	5111	3600	75	7658	232	..	..	37	105	..	3600	100	50	..	125	150	360	345	221540
3. Auburn: Grace	..	275	10	10	1982	538	50	495	10	..	..	..	10	..	..	361	..	450	25	25	..	50	48708
4. Eclectic	39	464	..	..	1175	499	..	..	..	..	20	..	..	..	..	..	6	495	60	45	..	68	19678
5. Fairview	..	..	..	..	821	5	..	10	2	5	..	..	..	..	..	5	..	232	..	..	..	5	19710
6. Hope Hull	11	80	..	..	845	533	119	..	..	..	..	..	..	..	139	47	..	274	30	20	240	36	18094
7. LaPlace Circuit																							
7-a Bradford Chap.	..	36	..	..	225	..	15	..	..	..	..	..	..	..	..	..	10	..	..	..	13	..	2553
7-b LaPlace	..	..	..	..	153	..	..	..	..	..	..	..	..	..	..	..	..	..	..	..	..	..	1509
7-c Neal's Chapel	..	..	..	..	94	..	10	..	..	..	..	..	..	..	..	..	..	..	..	..	..	..	1749
8. Lee Circuit																							
8-a Hopewell	10	140	..	11	394	319	56	5	..	..	..	..	..	..	75	..	..	182	..	..	50	42	5340
8-b Morris	74	1	..	3	97	..	..	..	..	..	..	..	..	..	..	..	..	30	..	..	..	..	1522
8-c Pierce Chapel	..	..	..	..	258	..	..	..	..	..	..	..	..	..	..	..	..	..	..	..	..	81	2448
9. Loachapoka Circuit																							
9-a Gold Hill	3	34	1	3	89	89	13	..	..	..	..	..	..	..	49	..	..	..	7	5	19	9	1187
9-b Loachapoka	13	123	..	11	402	168	..	..	..	..	..	..	..	..	100	..	..	120	..	..	..	28	7367
9-c Roxana	2	32	1	2	153	64	9	..	..	..	..	..	..	..	35	..	..	29	5	3	25	7	1721
9-d Sardis	6	82	..	4	330	192	30	..	..	..	..	..	..	..	5	..	..	50	..	..	50	183	4540
10. Marvyn Circuit																							
10-a Marvyn	..	..	..	..	72	..	..	..	..	..	..	..	..	..	..	..	..	..	..	..	..	..	885
10-b Society Hill	5	..	..	..	144	50	23	25	..	..	..	..	..	..	41	..	..	..	..	..	..	26	2953
10-c Watoola	..	34	..	..	130	131	..	..	..	..	..	..	..	..	..	..	..	..	..	..	54	..	2553
10-d Williams Chap.	..	..	..	..	290	..	..	..	..	..	..	..	..	..	..	..	..	53	..	..	..	..	3127
11. Mtgy.: Aldersgate	103	567	..	10	3668	3668	100	730	100	100	25	30	25	..	300	365	25	3555	296	195	500	904	136596
12. Mtgy.: Asbury	43	522	..	..	1296	500	..	50	..	..	..	..	..	..	..	..	..	..	..	..	300	42	28975
13. Mtgy.: Burge Mem.	10	306	..	..	692	260	10	25	10	15	..	..	..	..	..	50	20	160	30	12	..	40	14493
14. Mtgy.: Capitol Hts.	140	1330	..	30	4257	4257	602	1775	186	61	4	..	319	..	400	200	100	1263	351	231	150	201	98967
15. M.: C'sholm-B'ston.																							
15-a Boylston	..	..	..	..	338	..	..	..	..	..	..	..	..	..	..	..	..	45	..	..	..	..	3551
15-b Chisholm	..	..	..	..	781	..	..	..	..	..	..	..	..	..	..	..	..	..	..	..	..	..	13674
16. Mtgy.: Dalraida	..	200	..	..	2318	500	..	231	31	47	..	..	86	..	100	..	..	..	..	50	..	..	58925
17. Mtgy.: Dexter Ave.	6	57	6	6	3444	573	3	40	..	..	..	..	60	25	13	..	6	687	25	13	13	28	73315
18. Mtgy.: First	435	3208	60	346	13392	13392	1827	12911	200	169	150	100	1555	90	7313	300	50	11706	1101	723	167	1666	319027
19. Mtgy.: Frazer Me.	59	865	10	41	1803	1803	90	834	25	..	..	12	32	..	395	100	..	570	150	98	625	297	53761

STATISTICAL TABLE NO. 2—PART 1—MONTGOMERY DISTRICT (Continued)

CHURCH AND CHARGE	LOCAL CHURCH EXPENDITURES						MINISTERIAL SUPPORT										
							Pastors			District Sup't.		Episcopal Fund		Conference Claimants		Minimum Salary	
	Paid on Debt	Buildings and Improvements	Church School	Other Current Expenses	W.S.C.S.	Miscellaneous Benevolences	Paid	Expenses	Utilities	Apportioned	Paid	Apportioned	Paid	Apportioned	Paid	Apportioned	Paid
20. Montgomery: Normandale	30220	1756	1700	28142	583	20	11200	1200	600	714	714	225	225	3221	3221	537	537
21. Montgomery: Perry Hill	12794	5924	953	5291	142	..	3200	1200	600	219	219	67	67	987	987	164	164
22. Montgomery: St. James	14985	22722	2510	27464	..	1434	16500	2400	1200	1189	1189	370	370	5368	5368	895	895
23. Montgomery: St. Luke	5785	4060	532	6529	766	50	6867	1800	800	349	349	110	110	1577	1577	263	263
24. Montgomery: St. Mark	..	489	413	9483	685	396	6300	1200	1200	405	405	126	126	1828	1828	305	305
25. Mtgy.: Whitfield Mem	9000	1400	1100	14300	..	100	8250	1200	800	499	499	155	155	2254	2254	376	376
26. Notasulga	..	3278	440	1285	..	..	4831	..	..	161	161	49	49	725	725	121	111
27. Oak Valley-Mulder Mem.																	
27-a Mulder Memorial	..	25	..	44	..	..	300	..	120	11	5	3	5	48	..	8	5
27-b Oak Valley	..	..	..	..	..	..	..	..	..	66	29	20	9	300	..	50	22
28. Opelika: First Church	4900	..	10339	41731	1921	405	11420	1200	600	1202	1202	375	307	5426	5426	596	904
29. Opelika: Pepperell																	
29-a Opelika United Meth.	..	50	95	667	54	235	2380	480	240	129	128	39	38	580	580	97	99
29-b Pepperell	674	656	140	2176	283	130	3564	720	360	223	223	69	69	1006	1006	168	168
30. Opelika: Trinity	..	6200	5186	26500	1270	200	10326	1800	1208	962	962	298	298	4389	4389	168	724
31. Opelika: Wesley Mem	8008	1647	667	2558	400	326	6200	1200	600	236	236	73	73	1064	1064	168	177
32. Pierce Chapel-Union																	
32-a Central	..	..	..	..	..	..	960	..	..	36	68	11	20	164	97	27	52
32-b Pierce Chapel	..	..	..	..	..	..	1063	..	..	43	43	13	13	193	503	32	84
32-c Union	..	..	240	289	..	..	900	190	..	41	95	12	27	184	407	31	72
32-d Wallsboro	..	..	52	380	..	..	609	354	..	34	30	10	9	155	129	26	29
33. Pine Grove-Beulah																	
33-a Beulah	..	26000	100	250	84	..	820	300	230	45	45	13	13	203	203	34	34
33-b Pine Grove	..	55000	600	300	108	..	4315	1000	410	165	165	51	51	754	754	126	126
34. Salem Circuit																	
34-a Pitts Chapel	..	..	139	188	..	..	700	..	..	24	24	7	7	106	106	18	18
34-b Salem	..	174	192	479	85	377	1500	..	..	47	47	14	14	213	213	35	35
34-c Union Grove	2099	..	223	..	..	..	1425	..	..	43	43	13	13	193	193	32	32
35. Snowdoun	2500	200	800	1519	..	200	5100	1200	600	217	217	66	66	967	967	161	161
36. Tallapoosa Circuit																	
36-a New Prospect	..	..	100	100	..	..	1200	..	..	45	46	13	12	203	209	34	39
36-b Pentecost	..	200	50	50	..	..	600	..	..	26	27	7	7	116	98	19	24
36-c Union	..	250	100	125	..	..	1200	..	..	60	24	18	7	271	94	45	21
37. Tallassee: Carrville	450	269	200	1000	..	..	4200	1200	600	180	180	55	55	813	813	135	135
38. Tallassee: East Tallassee	..	777	286	3108	47	90	5200	1200	600	244	244	75	75	1103	1103	184	184
39. Tallassee: First Church	3800	634	3442	5501	855	..	8900	1200	600	459	459	142	142	2110	2110	345	345

STATISTICAL TABLE NO. 2—PART 2—MONTGOMERY DISTRICT (Continued)

CHURCH AND CHARGE	Connectional Fund				BENEVOLENCES																		
															Other Conference Benevolences								
	General Admin. Fund	Jurisdictional Conf. and Dist.	Intrden. Co-op. Fund	Temporary Gen. Aid Fund	World Service & Conf. Benev. Apportioned	World Service & Conf. Benev. Paid	Ministerial Edu. Fund	General Advance Specials	One Great Hour of Sharing	Fellowship of Suff. and Serv.	Methodist Student Day	Youth Service Fund	Race Relations Sunday	Funds For Reconciliation	Higher Education	Conference Adv. Specials	Hospitals and Golden Cross	Homes for Children Youth & Aged	Blue Lake Operation	Maint. and Amort. Fund	Dist. Missions	All Other Benevolences	Grand Total
20. Mtgy.: Normandale	..	..	..	..	2680	250	..	80	67	33	..	..	..	..	..	..	..	1500	..	..	..	67	82115
21. Mtgy.: Perry Hill	..	..	..	..	821	100	..	..	..	..	..	..	..	..	..	..	..	..	..	..	..	..	31641
22. Mtgy.: St. James	147	1291	..	126	4588	4588	200	1545	25	25	..	..	25	..	400	100	25	3300	368	242	625	332	110401
23. Mtgy.: St. Luke	45	415	..	..	1190	1190	..	107	..	..	..	..	..	..	..	105	..	300	..	..	..	5	31655
24. Mtgy.: St. Mark	50	369	..	..	1521	500	36	104	..	31	4	19	..	..	2	25	20	804	125	82	..	108	25109
25. Mtgy.: Whitfield M.	62	612	27	53	1875	1875	..	169	27	..	..	..	79	..	514	65	13	890	..	..	..	25	43845
26. Notasulga	..	84	..	..	604	..	..	15	..	..	..	..	..	..	..	..	..	203	..	..	86	..	11268
27. Oak Val.-M'lder M.																							
27-a Mulder Mem.	..	..	..	5	40	5	5	..	..	..	..	..	..	..	..	..	..	20	..	..	..	5	544
27-b Oak Valley	10	10	..	4	249	50	15	..	..	..	..	..	12	..	42	..	..	27	..	..	..	3	233
28. Opelika: First Ch.	149	1487	..	128	4514	4514	400	1074	25	25	25	25	..	..	2474	..	50	743	372	245	500	949	93540
29. Opelika: Pepperell																							
29-a Opelika U. M.	12	146	..	..	483	193	49	..	..	..	..	..	..	..	..	..	..	75	20	13	237	43	5834
29-b Pepperell	28	334	..	24	837	837	118	..	..	..	..	..	..	..	..	100	..	156	69	45	200	68	12148
30. Opelika: Trinity	417	627	..	102	3610	3610	511	141	..	..	50	79	50	..	1980	..	50	..	196	..	2522	2041	71439
31. Opelika: Wesley M.	..	..	..	..	885	..	..	170	21	..	..	..	..	..	..	100	..	211	..	..	..	..	23658
32. Pierce Chap.-Union																							
32-a Central	17	17	..	..	137	..	..	..	..	..	..	..	..	..	..	..	..	..	..	..	..	..	1231
32-b Pierce Chapel	5	23	..	9	161	50	5	..	..	..	..	..	..	..	5	..	..	82	7	..	26	12	1930
32-c Union	5	67	..	4	153	165	26	..	..	..	..	..	..	..	7	..	..	..	..	..	77	6	2577
32-d Wallsboro	..	..	..	..	129	..	..	..	..	..	..	..	..	..	..	..	..	..	..	..	..	..	1592
33. Pine Grove-Beulah																							
33-a Beulah	10	118	2	5	169	169	26	49	..	15	..	..	7	..	93	..	10	94	14	15	81	18	28805
33-b Pine Grove	21	283	9	18	628	628	89	628	32	..	..	..	32	..	315	129	20	173	52	34	317	177	65786
34. Salem Circuit																							
34-a Pitts Chapel	3	65	..	3	89	89	13	..	..	..	..	..	..	9	49	..	..	2	7	5	..	9	1436
34-b Salem	6	140	3	5	177	177	25	10	..	..	..	20	11	22	97	..	..	60	15	10	..	18	3735
34-c Union Grove	5	138	2	5	161	161	23	..	..	..	..	..	30	..	88	..	..	..	13	9	..	18	4520
35. Snowdoun	7	121	..	6	805	5	29	213	25	..	..	..	..	..	..	31	..	661	19	11	..	206	14864
36. Tallapoosa Circuit																							
36-a New Prospect	5	23	..	..	169	..	..	..	..	..	..	..	..	..	..	..	..	..	..	..	..	..	1734
36-b Pentecost	3	29	2	..	97	32	..	..	..	..	..	..	..	..	..	..	..	28	..	..	13	14	1177
36-c Union	5	..	..	..	225	24	..	..	..	..	..	..	..	..	..	..	..	..	..	..	..	5	1855
37. Tallassee: Carrville	..	89	..	..	676	..	..	..	..	..	..	..	..	..	..	..	..	20	..	..	..	..	9211
38. Tallassee: East Tal.	30	260	..	..	917	600	10	419	5	..	5	..	16	..	22	141	5	193	76	50	75	97	14918
39. Tallassee: First Ch.	57	677	..	49	1772	1772	100	534	..	87	79	46	146	..	250	133	48	..	142	93	..	240	32441

STATISTICAL TABLE NO. 2—PART 1—MONTGOMERY DISTRICT (Continued)

CHURCH AND CHARGE	LOCAL CHURCH EXPENDITURES						MINISTERIAL SUPPORT										
							Pastors			District Sup't.		Episcopal Fund		Conference Claimants		Minimum Salary	
	Paid on Debt	Buildings and Improvements	Church School	Other Current Expenses	W.S.C.S.	Miscellaneous Benevolences	Paid	Expenses	Utilities	Apportioned	Paid	Apportioned	Paid	Apportioned	Paid	Apportioned	Paid
40. Titus Circuit																	
40-a Buyck	530	15	472	..	..	..	500	200	200	13	..	3	..	58	..	10	..
40-b Carolina	..	530	15	493	..	..	500	200	200	13	..	3	..	58	..	10	..
40-c Harmony	..	1060	45	914	..	..	900	450	450	36	..	11	..	164	..	27	..
40-d Providence	..	530	45	528	..	..	500	250	250	32	32	9	9	145	145	24	24
41. Tuskegee																	
41-a Armstrong	..	40	..	150	..	..	200	50	..	17	15	5	4	77	66	13	12
41-b Tuskegee	3442	2200	500	6535	307	..	6100	1200	1000	386	386	119	119	1741	1741	290	290
42. Wetumpka	9638	26935	879	26569	796	..	9139	1200	600	529	529	163	163	2389	2389	398	398
43. Woodland	..	2898	352	2000	..	100	3400	1200	600	141	141	43	43	638	638	106	106
TOTAL	312691	289843	95766	562596	28328	43662	307539	46015	27584	21255	20569	6539	6252	95206	90682	15165	15008

STATISTICAL TABLE NO. 2—PART 2—MONTGOMERY DISTRICT (Continued)

CHURCH AND CHARGE	Connectional Fund				BENEVOLENCES																		
															Other Conference Benevolences								
	General Admin. Fund	Jurisdictional Conf. and Dist.	Intrden. Co-op. Fund	Temporary Gen. Aid Fund	World Service & Conf. Benev. Apportioned	World Service & Conf. Benev. Paid	Ministerial Edu. Fund	General Advance Specials	One Great Hour of Sharing	Fellowship of Suff. and Serv.	Methodist Student Day	Youth Service Fund	Race Relations Sunday	Funds For Reconciliation	Higher Education	Conference Adv. Specials	Hospitals and Golden Cross	Homes for Children Youth & Aged	Blue Lake Operation	Maint. and Amort. Fund	Dist. Missions	All Other Benevolences	Grand Total
40. Titus Circuit																							
40-a Buyck	..	20	..	..	48	..	..	..	..	..	..	..	..	..	..	..	..	..	..	..	13	..	1950
40-b Carolina	..	20	..	..	48	..	..	..	..	..	..	..	..	..	..	..	..	..	..	..	13	..	1971
40-c Harmony	..	53	..	..	137	..	..	..	..	..	..	..	..	..	..	..	..	..	..	..	110	..	3982
40-d Providence	..	47	..	..	121	..	..	..	..	..	..	48	..	..	127	10	..	234	19	13	47	14	2872
41. Tuskegee																							
41-a Armstrong	2	8	..	..	64	52	..	..	..	..	..	..	..	..	..	..	..	40	..	..	..	19	658
41-b Tuskegee	32	218	..	41	1448	..	..	381	..	..	..	..	..	..	..	..	..	628	40	..	..	80	25240
42. Wetumpka	66	706	..	56	2169	2169	281	2008	50	50	25	25	25	..	1086	100	25	241	164	108	891	211	87522
43. Woodland	..	205	..	..	531	200	..	53	15	11	..	..	..	..	..	..	33	119	..	..	..	..	12114
TOTAL	2144	17813	138	1146	83028	55559	5025	32512	1088	679	387	441	2625	146	20342	2567	566	30705	3942	2557	8563	9250	2044730

STATISTICAL TABLE NO. 1—PART 1—PENSACOLA DISTRICT

CHURCH AND CHARGE	PASTOR	CHURCH MEMBERSHIP											
		Total Members Last Year	Confession of Faith	Received By Transfer	From Other Denominations	Removed By C. C. Action	To Other Meth. Churches	To Other Denominations	Removed By Death	Total Members This Year	Average Atten. Sun. Services	Persons Baptized	Preparatory Members
1. Aldersgate	John H. Weeks	200	2	1	1	..	3	..	3	198	67	..	9
2. Atmore: First	J. Syd Lock	516	7	5	3	1	5	7	10	508	166	4	35
3. Atmore: McRae Street	Fred H. Young												
3-a Lottie		63	5	1	..	..	..	..	2	67	45	5	13
3-b McRae Street		78	2	..	1	..	1	2	..	78	..	2	12
3-c Perdido		38	..	..	..	..	..	..	..	38	32	..	1
4. Bagdad-Mae Edwards	George W. Goggans												
4-a Bagdad		148	..	5	..	..	1	..	..	152	55	..	..
4-b Mae Edwards		54	..	1	..	..	..	..	..	55	40	2	9
5. Bay Minette: First Church	D. K. Christenberry	662	8	17	8	..	13	2	2	678	200	9	2
6. Bay Minette: St. Paul	W. Thad Chesser	84	3	4	1	1	..	..	..	91	100	4	8
7. Bethel	O. M. McCrory	62	3	1	..	..	..	..	1	65	30	..	..
8. Byrneville	William V. Hutto												
8-a Annie Jones		41	..	..	..	..	1	2	..	38	19	..	2
8-b Byrneville		138	2	7	..	..	..	1	2	144	76	4	12
8-c Mt. Carmel		106	3	..	..	3	..	..	..	106	79	7	8
9. Canoe	Jesse J. Snodgrass												
9-a Canoe		81	..	..	..	..	..	..	1	80	55	..	14
9-b Fidelis		53	..	..	1	..	..	..	1	53	12	..	..
10. Cantonment	W. Fred Fuller												
10-a Allen Memorial		166	2	3	2	53	..	..	1	119	75	1	17
10-b Lathram's Chapel		97	..	2	..	34	5	..	..	60	32	..	13
11. Century	Paul M. Higdon												
11-a Century		91	1	4	1	1	5	..	1	90	60	..	8
11-b McDavid		77	..	..	..	..	..	..	1	76	50	..	9
12. Chumuckla-Pineview	Charles A. Corbitt												
12-a Chumuckla		140	5	3	..	..	5	..	..	143	60	1	15
12-b Pineview		109	8	3	2	..	..	3	3	116	95	5	10
13. Cottage Hill	W. Ray Tumlin												
13-a Barrineau Park		20	..	..	..	..	2	..	..	18	26	..	1
13-b Clear Springs		44	..	..	..	..	..	..	..	44	28	1	7
13-c Cottage Hill		104	..	..	2	..	2	..	1	103	65	..	9
14. Daphne	Steven A. Wiley	143	..	..	..	44	..	..	2	97	55	..	..
15. Destin	J. Robert Daffin, Jr.	107	5	11	2	..	3	7	..	115	60	3	27
16. Elizabeth Chapel	A. L. Hutto	92	1	..	..	..	..	..	..	93	70	2	11
17. Fairhope	Oliver H. Scott, Jr.	738	14	20	5	3	25	8	6	735	292	14	64

STATISTICAL TABLE NO. 1—PART 2—PENSACOLA DISTRICT

CHURCH AND CHARGE	CHURCH SCHOOL								W.S.C.S.			PROPERTY AND OTHER ASSETS				
															Indebtedness	
	Number of Leaders	Children	Youth	Adults	Total Membership	Average Attendance	Number of Ongoing Classes	Short-term Classes	Total Membership	Paid Local Work	Men's Club	Value of Church	Value of Parsonage	Value of Other Assets	Property	Current Expenses
1. Aldersgate	14	28	18	34	94	58	8	1	15	635	..	55000	7000	..	9500	..
2. Atmore: First	44	46	55	91	236	123	14	6	104	780	1	283000	48000	..	77050	..
3. Atmore: McRae Street																
3-a Lottie	12	14	17	18	61	50	..	..	..	..	..	22500	..	6000	..	..
3-b McRae Street	13	10	10	12	45	35	4	1	10	150	1	49000	17000	11000	14930	..
3-c Perdido	5	8	9	14	36	31	..	..	..	..	..	29550	..	..	..	..
4. Bagdad-Mae Edwards																
4-a Bagdad	10	30	20	35	95	35	7	4	..	..	..	25000	8500	1884	..	..
4-b Mae Edwards	7	12	3	30	52	43	7	3	10	100	..	23500	..	1931	..	..
5. Bay Minette: First Church	29	30	114	210	383	125	26	7	70	149	..	275000	39000	515	5655	..
6. Bay Minette: St. Paul	6	10	9	25	50	33	5	3	20	225	1	60000	30000	..	2600	..
7. Bethel	4	16	..	15	35	22	..	..	1	..	..	20000	..	..	1000	..
8. Byrneville																
8-a Annie Jones	5	4	4	15	28	15	1	1	..	..	..	11100	..	..	..	..
8-b Byrneville	12	25	23	44	104	70	10	2	17	279	..	23000	17330	..	..	..
8-c Mt. Carmel	16	31	15	52	114	81	10	3	..	..	..	43500	..	..	..	..
9. Canoe																
9-a Canoe	15	21	12	16	64	..	..	1	12	60	1	19000	10000	3000	..	..
9-b Fidelis	..	..	..	..	..	..	..	..	..	..	..	10000	..	..	..	..
10. Cantonment																
10-a Allen Memorial	14	28	20	37	99	52	11	2	15	..	1	56000	25000	..	10004	..
10-b Lathram's Chapel	5	12	6	30	53	28	5	..	..	..	..	17000	..	..	..	..
11. Century																
11-a Century	7	16	17	10	50	23	1	3	..	..	..	26000	14500	..	..	..
11-b McDavid	4	23	5	15	47	40	2	1	..	..	..	25000	..	..	..	..
12. Chumuckla-Pineview																
12-a Chumuckla	8	15	10	30	63	35	..	..	..	..	..	20000	12000	..	..	..
12-b Pineview	10	30	20	52	112	90	..	..	20	600	..	15000	..	..	..	..
13. Cottage Hill																
13-a Barrineau Park	3	3	1	13	20	16	3	1	..	..	..	4000	..	..	..	..
13-b Clear Springs	4	6	4	5	19	12	3	..	..	..	..	8000	..	..	..	..
13-c Cottage Hill	14	35	21	51	121	58	11	1	..	..	..	22500	10000	..	..	..
14. Daphne	7	13	15	7	42	30	5	1	..	..	..	18000	..	..	..	..
15. Destin	13	30	10	15	68	31	9	2	25	24	..	65000	25000	..	..	..
16. Elizabeth Chapel	8	28	13	26	75	50	8	1	..	..	..	53000	35000	..	600	..
17. Fairhope	38	118	99	117	372	174	25	4	94	188	1	277500	27500	6500	..	2000

STATISTICAL TABLE NO. 1—PART 1—PENSACOLA DISTRICT (Continued)

CHURCH AND CHARGE	PASTOR	CHURCH MEMBERSHIP											
		Total Members Last Year	Confession of Faith	Received By Transfer	From Other Denominations	Removed By C. C. Action	To Other Meth. Churches	To Other Denominations	Removed By Death	Total Members This Year	Average Atten. Sun. Services	Persons Baptized	Preparatory Members
18. Farm Hill	John K. Dickinson, Jr.												
18-a Farm Hill		113	1	6	2	..	4	..	..	118	60	..	10
18-b New Hope		65	5	3	..	..	..	1	2	70	36	5	8
19. Flomaton	Glenn S. Sirmon	262	7	6	2	11	15	4	2	245	105	7	8
20. Foley	Warren L. Lindsey	397	20	14	6	13	10	5	4	405	150	7	42
21. Fort Walton: First Church	Charles H. Hildreth	1207	19	43	12	..	36	5	3	1237	377	31	68
22. Fort Walton: Trinity	Joe Bullington, Jr.	486	7	16	8	1	14	5	1	496	185	15	72
23. Gonzalez	Karl C. Campbell	295	1	5	6	..	13	..	2	292	137	3	34
24. Gulf Breeze	Gerald E. Munday												
24-a Gulf Breeze		579	7	60	22	47	8	4	4	605	243	14	..
24-b St. Paul		64	NO	REPORT	..	..	..	..	..	64	..	..	..
25. Jay	John D. Renfroe	205	11	1	..	15	..	1	1	200	105	14	9
26. Loxley-Rosinton	Keith B. Graham												
26-a Loxley		166	1	3	1	34	5	4	5	123	58	..	14
26-b Rosinton		158	26	1	6	..	..	6	2	183	90	12	20
27. Marlow-Gulf Shores	James A. Griffin, Jr.												
27-a Gulf Shores		92	2	5	..	..	..	..	..	99	65	2	6
26-b Marlow		92	..	2	..	..	..	..	1	93	68	3	8
28. Mary Esther	W. Herbert Sadler	234	11	24	12	..	5	5	..	271	179	6	25
29. Milton: Christ Church	James N. Hosey, Jr.	134	8	20	3	2	2	4	..	157	95	5	38
30. Milton: First Church	Joe Ed Hastings	374	5	17	1	1	24	2	5	365	175	5	30
31. Niceville	John T. Parker	566	14	14	7	11	17	8	3	562	205	21	48
32. Pace	Billy D. Chavous	100	3	9	2	..	4	..	1	109	76	5	8
33. Pensa.: Baars Street	William M. Chisholm	71	NO	REPORT	..	..	..	..	..	71	..	..	..
34. Pensa.: Bellview	Wilmer R. Bottoms												
34-a Bellview		150	11	18	10	24	7	3	2	153	79	6	14
34-b Wesley Chapel		72	NO	REPORT	..	..	..	..	..	72	..	..	..
35. Pensa.: Brentwood	Robert G. Ross	254	NO	REPORT	..	..	..	..	..	254	..	..	..
36. Pensa.: Cokesbury	Robert W. Wingard	639	22	58	24	13	44	12	3	671	285	37	120
37. Pensa.: Ensley	David R. White	130	10	6	..	..	..	..	1	145	85	10	15
38. Pensa.: Ferry Pass	Karl D. Stringfellow	732	21	18	5	1	34	12	5	724	232	18	84
39. Pensa.: First Church	L. Powers McLeod	1687	22	3	42	3	48	9	17	1677	393	17	169
40. Pensa.: Gadsden St.	Marcus Smith	1204	12	23	8	14	31	1	18	1183	339	17	53
41. Pensa.: Myrtle Grove	B. B. McCurley	1100	19	51	3	18	13	7	2	1133	385	16	134
42. Pensa.: Pine Forest	Richard S. Wright	361	18	10	8	5	..	4	..	388	184	22	48
43. Pensa.: Pleasant Grove	H. Paul Mathison	92	NO	REPORT	..	..	..	..	..	92	..	..	..
44. Pensa.: Richards Mem.	Robert L. Vaughn	1279	26	29	6	..	24	18	10	1288	436	34	129
45. Pensa.: St. Andrew	Gary P. Wright	324	8	20	4	..	12	..	1	343	195	11	85
46. Pensa.: St. Mark	J. Walter Ellisor	1145	6	30	2	26	22	11	9	1115	360	18	161

STATISTICAL TABLE NO. 1—PART 2—PENSACOLA DISTRICT (Continued)

CHURCH AND CHARGE	CHURCH SCHOOL								W.S.C.S.			PROPERTY AND OTHER ASSETS				
															Indebtedness	
	Number of Leaders	Children	Youth	Adults	Total Membership	Average Attendance	Number of Ongoing Classes	Short-term Classes	Total Membership	Paid Local Work	Men's Club	Value of Church	Value of Parsonage	Value of Other Assets	Property	Current Expenses
18. Farm Hill																
18-a Farm Hill	8	12	15	30	65	40	5	1	11	473	..	30000	25000	..	10305	..
18-b New Hope	7	6	8	25	46	17	4	2	8	118	..	18500	..	..	..	..
19. Flomaton	14	30	30	68	142	81	10	2	23	564	..	81000	17000	11929	..	..
20. Foley	20	52	35	71	178	142	15	3	63	105	..	145000	40500	7000	..	..
21. Fort Walton: First Church	60	235	225	185	705	276	21	30	65	1211	1	355469	29950	20250	29947	..
22. Fort Walton: Trinity	25	85	36	59	205	118	15	5	30	429	1	174800	25000	2519	71461	..
23. Gonzalez	16	31	34	40	121	95	153	5	37	587	1	77900	22000	..	..	..
24. Gulf Breeze																
24-a Gulf Breeze	24	153	58	52	287	151	62	9	44	555	..	393000	30000	1400	150000	..
24-b St. Paul	..	..	..	..	..	..	..	..	..	..	..	20000	5500	..	..	..
25. Jay	13	26	28	61	128	88	..	..	27	..	..	43000	17000	..	..	..
26. Loxley-Rosinton																
26-a Loxley	10	18	13	18	59	38	8	8	11	534	..	75000	12000	817	20740	..
26-b Rosinton	17	52	28	30	127	92	12	9	21	153	..	81500	..	3517	15000	..
27. Marlow-Gulf Shores																
27-a Gulf Shores	5	8	2	8	23	18	3	..	29	430	..	67500	..	1000	20505	..
27-b Marlow	10	23	16	28	77	80	8	1	12	675	..	45000	9000	2000	..	..
28. Mary Esther	14	62	29	48	153	104	10	5	25	36	1	110000	19000	..	13865	..
29. Milton: Christ Church	17	54	30	35	136	65	16	4	12	229	..	80000	15000	..	12700	..
30. Milton: First Church	20	53	38	88	199	142	16	8	42	291	1	155000	37000	730	15530	..
31. Niceville	34	90	45	95	264	140	26	11	22	203	1	175000	15000	11694	65105	..
32. Pace	13	35	29	27	104	78	9	6	16	388	1	28200	18500	8308	..	..
33. Pensa.: Baars Street	..	..	..	..	..	..	..	..	..	..	..	55000	7000	..	..	..
34. Pensa.: Bellview																
34-a Bellview	11	49	16	23	99	51	9	2	15	460	..	85000	33000	500	24670	..
34-b Wesley Chapel	..	..	..	..	..	..	..	..	..	..	..	26000	..	..	..	..
35. Pensa.: Brentwood	..	..	..	..	..	..	..	..	..	..	..	115000	22000	..	..	..
36. Pensa.: Cokesbury	20	130	60	80	290	181	14	3	42	1131	..	500000	30000	6000	161000	..
37. Pensa.: Ensley	13	40	16	25	94	70	9	5	19	405	..	65000	28000	..	11000	..
38. Pensa.: Ferry Pass	36	82	57	112	287	169	21	3	60	976	1	290284	40000	..	63062	..
39. Pensa.: First Church	89	156	76	406	727	328	34	17	195	1587	..	816647	57600	35000	129520	..
40. Pensa.: Gadsden St.	83	86	88	201	458	272	30	12	178	1287	1	730000	66000	11798	85597	..
41. Pensa.: Myrtle Grove	45	180	102	112	439	340	31	6	81	581	1	229300	28100	20000	36495	..
42. Pensa.: Pine Forest	29	60	45	90	224	136	16	6	30	280	1	203000	33000	..	4000	..
43. Pensa.: Pleasant Grove	..	..	..	..	..	..	..	..	..	..	..	47100	..	..	..	..
44. Pensa.: Richards Mem.	70	110	75	330	585	335	29	4	152	3514	1	410000	36000	..	5681	..
45. Pensa.: St. Andrew	30	115	45	55	245	180	25	6	31	400	..	112000	30000	..	35000	11300
46. Pensa.: St. Mark	75	119	94	297	585	322	33	11	93	640	..	425000	40000	5500	43104	..

STATISTICAL TABLE NO. 1—PART 1—PENSACOLA DISTRICT (Continued)

CHURCH AND CHARGE	PASTOR	CHURCH MEMBERSHIP											
		Total Members Last Year	Confession of Faith	Received By Transfer	From Other Denominations	Removed By C. C. Action	To Other Meth. Churches	To Other Denominations	Removed By Death	Total Members This Year	Average Atten. Sun. Services	Persons Baptized	Preparatory Members
47. Pensa.: Summit Park	Carl A. Carnley, Jr.	200	8	32	3	5	12	2	..	224	90	5	..
48. Pensa.: Warrington	John C. Carmichael	960	8	11	3	4	22	11	5	940	265	11	110
49. Robertsdale	J. Hamilton Moore	365	2	1	4	6	..	1	1	364	115	..	..
50. Shalimar	E. Robert Dickerson	1036	27	98	38	11	54	13	4	1117	491	22	277
51. Spanish Fort	Robert A. Moore, Jr.	273	3	15	4	42	6	9	2	236	108	4	14
52. Stapleton	Curtis S. Ford	114	6	3	1	..	..	1	1	122	80	12	19
53. Stockton	R. Leon Cook												
53-a Guy's Chapel		88	..	..	..	..	..	..	1	87	20	..	11
53-b Latham		19	..	..	..	..	..	..	..	19	9	..	..
53-c Mamie's Chapel		23	..	..	..	..	..	..	1	22	17	..	..
53-d Montpelier		11	..	..	..	..	..	..	1	10	3	..	..
53-e Stockton		142	..	..	..	..	..	..	..	142	55	..	..
54. Summerdale	James A. Zellner	86	2	2	..	6	1	..	1	82	40	5	26
TOTAL		22398	450	765	284	453	558	200	158	22528	8619	484	2233

STATISTICAL TABLE NO. 1—PART 2—PENSACOLA DISTRICT (Continued)

CHURCH AND CHARGE	CHURCH SCHOOL								W.S.C.S.			PROPERTY AND OTHER ASSETS				
															Indebtedness	
	Number of Leaders	Children	Youth	Adults	Total Membership	Average Attendance	Number of Ongoing Classes	Short-term Classes	Total Membership	Paid Local Work	Men's Club	Value of Church	Value of Parsonage	Value of Other Assets	Property	Current Expenses
47. Pensa.: Summit Park	16	58	25	58	157	70	8	3	20	9	1	100000	24500	..	56482	..
48. Pensa.: Warrington	52	101	54	148	355	245	8	6	60	565	1	350000	40000	4000	18000	..
49. Robertsdale	22	86	26	82	216	132	..	..	30	91	..	93500	20200	..	..	..
50. Shalimar	53	294	131	98	576	277	23	17	60	190	..	644800	75755	18108	259114	..
51. Spanish Fort	12	45	17	56	130	76	18	1	43	615	..	65000	25000	10100	12864	..
52. Stapleton	12	40	10	28	90	53	14	2	19	381	..	30000	17500	4900	..	..
53. Stockton																
53-a Guy's Chapel	4	12	10	14	40	23	4	..	..	87	..	9500	..	..	..	..
53-b Latham	..	..	..	..	..	..	..	..	..	20	..	9500	..	..	..	..
53-c Mamie's Chapel	..	..	..	..	..	..	..	..	..	51	..	7500	..	..	..	..
53-d Montpelier	..	..	..	..	..	..	..	..	..	..	..	9500	..	..	..	..
53-e Stockton	5	30	10	31	76	..	..	..	..	1005	..	26000	17000	50000	..	..
54. Summerdale	9	24	4	25	62	30	10	25	13	238	1	38000	10500	..	1250	..
District Property	..	..	..	..	..	..	..	..	..	..	..	..	40000	..	..	..
Conference Property	..	..	..	..	..	..	..	..	..	..	..	..	..	90000	..	..
TOTAL	1340	3484	2210	4258	11292	6415	904	286	2052	24684	21	9204650	1384435	357900	1493336	13300

STATISTICAL TABLE NO. 2—PART 1—PENSACOLA DISTRICT

CHURCH AND CHARGE	LOCAL CHURCH EXPENDITURES						MINISTERIAL SUPPORT										
							Pastors			District Sup't.		Episcopal Fund		Conference Claimants		Minimum Salary	
	Paid on Debt	Buildings and Improvements	Church School	Other Current Expenses	W.S.C.S.	Miscellaneous Benevolences	Paid	Expenses	Utilities	Apportioned	Paid	Apportioned	Paid	Apportioned	Paid	Apportioned	Paid
1. Aldersgate	4380	1527	832	4636	..	..	4975	1200	600	193	193	60	60	800	800	150	150
2. Atmore: First	16868	1282	1311	14379	1061	752	9400	1200	600	570	570	165	185	2498	2498	400	400
3. Atmore: McRae Street																	
3-a Lottie	..	..	140	300	..	135	922	..	..	38	28	12	9	150	150	28	28
3-b McRae Street	4906	180	175	785	126	223	1620	..	..	52	62	16	19	240	100	39	58
3-c Perdido	2500	5	139	353	..	76	972	..	..	36	72	11	22	162	324	27	27
4. Bagdad-Mae Edwards																	
4-a Bagdad	..	1033	200	540	..	..	3500	1800	600	118	118	36	36	482	300	88	88
4-b Mae Edwards	..	150	451	3942	..	..	2495	550	275	76	76	23	23	360	360	57	57
5. Bay Minette: First Church	875	3809	1978	16644	788	370	9200	1200	853	593	573	170	165	2674	2455	430	435
6. Bay Minette: St. Paul	4810	218	330	400	225	..	5700	1200	600	138	138	42	42	676	676	100	100
7. Bethel	..	153	200	33	..	..	1200	800	400	56	22	17	17	252	65	42	17
8. Byrneville																	
8-a Annie Jones	..	4000	189	199	203	..	720	100	100	24	24	6	6	102	102	15	15
8-b Byrneville	575	488	525	434	105	200	2070	250	250	88	88	27	27	396	396	66	66
8-c Mt. Carmel	..	669	893	1446	..	950	2070	250	250	103	103	31	31	450	450	75	75
9. Canoe																	
9-a Canoe	..	997	227	1038	113	10	2400	900	300	148	148	44	44	650	600	110	80
9-b Fidelis	..	650	..	72	..	..	790	..	..	28	27	9	9	126	119	21	26
10. Cantonment																	
10-a Allen Memorial	1291	493	1130	1803	199	..	5160	1200	600	182	237	55	188	801	636	133	133
10-b Lathram's Chapel	..	2646	350	1349	..	..	2250	..	..	60	60	19	19	270	270	45	45
11. Century																	
11-a Century	..	2800	175	1180	..	..	3825	500	450	123	123	38	38	554	554	90	90
11-b McDavid	..	..	300	1250	..	..	875	450	400	50	50	14	14	223	223	40	40
12. Chumuckla-Pineview																	
12-a Chumuckla	..	600	325	620	..	..	2436	600	1200	85	68	25	14	370	204	60	24
12-b Pineview	2500	500	1000	500	150	..	2808	600	..	79	79	23	23	340	340	50	50
13. Cottage Hill																	
13-a Barrineau Park	..	..	182	153	..	..	960	..	..	27	41	18	27	114	171	20	30
13-b Clear Springs	..	1019	120	134	..	..	500	..	100	27	27	7	7	114	114	18	18
13-c Cottage Hill	..	3227	959	897	..	397	2484	1000	560	84	84	32	32	300	300	78	78
14. Daphne	..	..	216	840	..	..	2390	600	650	114	114	33	33	490	490	87	87
15. Destin	1716	1000	415	1626	784	60	3000	1000	485	72	72	24	24	330	330	52	52
16. Elizabeth Chapel	1092	4550	419	1206	..	..	2400	1200	600	125	106	40	33	597	477	100	79
17. Fairhope	6426	6500	1545	26921	1134	100	8600	1468	588	608	608	188	188	2800	2800	457	457

STATISTICAL TABLE NO. 2—PART 2—PENSACOLA DISTRICT

CHURCH AND CHARGE	Connectional Fund				BENEVOLENCES																	
															Other Conference Benevolences							
	General Admin. Fund	Jurisdictional Conf. and Dist.	Intrden. Co-op. Fund	Temporary Gen. Aid Fund	World Service & Conf. Benev. Apportioned	World Service & Conf. Benev. Paid	Ministerial Edu. Fund	General Advance Specials	One Great Hour of Sharing	Fellowship of Suff. and Serv.	Methodist Student Day	Youth Service Fund	Race Relations Sunday	Funds For Reconciliation	Higher Education	Conference Adv. Specials	Hospitals and Golden Cross	Homes for Children Youth & Aged	Blue Lake Operation	Maint. and Amort. Fund	Dist. Missions	All Other Benevolences	Grand Total
1. Aldersgate	..	..	..	..	710	..	..	17	..	..	..	..	..	..	..	..	..	198	..	..	..	..	19568
2. Atmore: First	66	585	..	57	2100	2100	282	980	32	56	33	..	60	..	1174	510	..	2210	165	106	440	379	59741
3. Atmore: McRae St.																							
3-a Lottie	..	..	..	..	142	65	..	..	..	..	..	..	..	..	..	..	..	74	12	..	26	..	1889
3-b McRae Street	..	29	..	..	215	50	..	41	..	..	..	..	..	..	..	..	..	23	..	..	..	62	8459
3-c Perdido	..	68	..	..	135	50	12	..	..	10	..	..	..	..	..	..	..	15	..	..	..	..	4645
4. Bagdad-Mae Ed.																							
4-a Bagdad	15	160	6	12	442	300	100	38	12	..	..	..	..	..	..	13	..	100	36	24	150	46	9227
4-b Mae Edwards	8	46	4	8	284	284	40	..	..	..	..	..	..	..	168	..	..	16	23	15	..	145	9136
5. Bay Minette: First	61	583	..	..	2100	..	307	90	..	..	..	..	..	..	58	13	..	578	..	..	376	871	42282
6. Bay Minette: St. P.	24	262	..	..	675	135	..	33	7	..	..	..	10	..	104	3	10	153	61	40	285	171	15737
7. Bethel	..	22	..	..	210	50	..	..	..	..	..	..	..	..	..	..	8	66	..	..	..	..	3053
8. Byrneville																							
8-a Annie Jones	2	12	..	2	75	..	11	..	21	..	..	..	..	..	45	..	..	99	6	4	..	9	5869
8-b Byrneville	11	82	..	9	329	47	..	..	40	..	..	..	..	..	195	..	..	160	27	18	30	35	6128
8-c Mt. Carmel	12	114	..	11	374	..	53	..	47	..	..	..	..	..	..	..	..	688	31	20	91	40	8294
9. Canoe																							
9-a Canoe	17	92	7	7	540	450	50	70	..	..	..	..	..	..	..	10	..	636	..	..	60	..	8256
9-b Fidelis	4	..	..	..	105	..	..	..	..	..	..	..	..	..	..	..	12	21	..	..	..	..	1730
10. Cantonment																							
10-a Allen Memorial	22	107	9	19	666	666	94	200	..	..	..	12	11	..	394	25	..	76	55	36	25	51	14872
10-b Lathram's Cha.	7	36	3	6	225	225	32	50	..	..	..	30	13	..	133	20	..	50	19	12	..	24	7649
11. Century																							
11-a Century	..	..	..	..	415	..	..	..	5	5	..	..	..	..	..	..	5	315	..	..	..	..	9865
11-b McDavid	5	29	..	..	180	40	..	30	..	10	..	..	70	..	..	..	5	345	10	9	..	..	4355
12. Chumuckla-P'view																							
12-a Chumuckla	..	..	..	..	329	151	..	42	..	..	..	..	..	..	..	..	..	90	..	..	..	..	6374
12-b Pineview	8	45	3	7	275	275	35	..	..	..	..	..	..	..	146	..	..	..	20	13	..	27	9129
13. Cottage Hill																							
13-a Barrineau Park	5	24	..	..	100	145	20	5	5	..	..	..	..	..	53	..	..	233	7	5	..	19	2085
13-b Clear Springs	3	32	..	3	100	100	13	20	..	..	7	..	..	..	53	..	..	31	..	5	..	11	2317
13-c Cottage Hill	13	62	..	..	280	280	..	194	..	..	..	..	..	..	..	..	..	67	32	..	..	54	10720
14. Daphne	..	..	..	..	420	..	..	..	..	..	..	..	..	..	..	..	..	80	33	..	..	..	5533
15. Destin	7	127	3	6	256	256	30	..	..	14	..	..	..	..	123	..	..	534	17	11	135	22	11849
16. Elizabeth Chapel	..	52	..	..	466	397	..	..	..	..	..	..	..	..	..	..	..	56	..	..	..	..	12667
17. Fairhope	75	624	..	65	2283	2283	323	1412	..	..	40	..	..	..	1145	700	10	1397	..	..	430	1186	67025

STATISTICAL TABLE NO. 2—PART 1—PENSACOLA DISTRICT (Continued)

CHURCH AND CHARGE	LOCAL CHURCH EXPENDITURES						MINISTERIAL SUPPORT										
							Pastors			District Sup't.		Episcopal Fund		Conference Claimants		Minimum Salary	
	Paid on Debt	Buildings and Improvements	Church School	Other Current Expenses	W.S.C.S.	Miscellaneous Benevolences	Paid	Expenses	Utilities	Apportioned	Paid	Apportioned	Paid	Apportioned	Paid	Apportioned	Paid
18. Farm Hill																	
18-a Farm Hill	1128	250	564	1590	52	226	2980	900	600	119	119	35	35	509	509	84	84
18-b New Hope	..	250	200	..	30	..	700	300	..	40	..	12	..	180	..	30	..
19. Flomaton	..	1291	788	3050	360	..	6200	1200	600	311	312	93	92	1370	1368	225	224
20. Foley	..	3518	993	13462	837	178	8272	2400	838	463	463	143	143	2100	2100	348	348
21. Fort Walton: First Church	7784	8046	3175	27850	1140	1950	15605	2230	1850	995	795	312	312	4544	4544	757	757
22. Fort Walton: Trinity	13345	607	1417	14842	709	334	6000	1200	600	359	359	111	111	1620	1620	250	250
23. Gonzalez	982	..	889	4568	1516	50	6200	1200	600	397	397	113	113	1791	1791	298	298
24. Gulf Breeze																	
24-a Gulf Breeze	8922	8198	1054	11927	449	1109	9200	1200	600	419	364	134	95	2050	1683	325	308
24-b St. Paul	..	NO	REPORT	..	..	..	..	..	..	..	..	..	..	..	..	..	..
25. Jay	..	843	695	1527	..	..	5100	1200	600	191	191	59	59	864	864	144	144
26. Loxley-Rosinton																	
26-a Loxley	2860	1436	204	2204	172	695	2700	750	300	150	150	46	46	675	675	112	112
26-b Rosinton	..	8123	484	1694	153	1519	2700	750	300	134	134	40	40	596	596	102	102
27. Marlow-Gulf Shores																	
27-a Gulf Shores	3232	..	72	2614	..	..	2275	1440	429	95	71	25	19	349	262	57	43
27-b Marlow	..	3140	1558	2484	..	..	2975	750	200	147	148	42	44	642	644	110	112
28. Mary Esther	18494	..	1518	4651	167	217	6000	1750	750	135	135	38	38	640	640	90	90
29. Milton: Christ Church	5001	..	551	4051	143	..	5071	1250	625	185	185	74	74	580	580	180	180
30. Milton: First Church	5399	6811	1284	13095	483	1323	7860	1200	600	487	487	138	138	2075	2075	346	346
31. Niceville	10342	1428	1853	8650	375	464	7440	1500	800	490	490	142	142	2115	2115	355	355
32. Pace	..	2802	415	1884	107	525	2844	621	835	96	96	30	30	450	450	72	72
33. Pensa.: Baars Street	..	..	..	..	..	..	..	..	..	71	71	20	20	303	303	54	54
34. Pensa.: Bellview																	
34-a Bellview	3476	..	466	2144	144	..	3387	..	..	126	74	39	23	500	292	94	55
34-b Wesley Chapel	..	NO	REPORT	..	..	..	..	..	..	..	..	..	..	..	..	..	..
35. Pensa.: Brentwood	..	..	..	..	..	..	..	..	..	185	..	57	..	800	..	139	..
36. Pensa.: Cokesbury	15854	6900	2127	12761	1089	388	9168	1200	600	472	472	146	156	2132	2132	355	355
37. Pensa.: Ensley	1913	1049	650	2999	180	625	3850	1100	550	154	154	48	48	693	223	115	115
38. Pensa.: Ferry Pass	17866	2080	1003	22388	1676	1485	10665	1200	600	550	550	163	174	2425	2425	396	396
39. Pensa.: First Church	33927	14922	16721	51326	3854	6830	19531	1800	1200	1730	1730	530	530	7810	7810	1302	1302
40. Pensa.: Gadsden St.	17678	18020	6851	41866	3705	1500	15800	2400	1300	1134	1134	351	351	5300	5300	853	853
41. Pensa.: Myrtle Grove	13250	5373	2118	19736	760	733	8700	1316	900	718	618	222	322	3239	2839	540	900
42. Pensa.: Pine Forest	4000	1500	1400	30000	120	200	6700	1200	600	379	400	117	120	1760	1760	285	300
43. Pensa.: Pleasant Grove	..	NO	REPORT	..	..	..	..	..	..	86	..	25	..	370	..	65	..
44. Pensa.: Richards Mem.	11945	6263	2203	54543	3149	3810	9800	1400	1000	1096	1096	340	340	4949	4949	825	825
45. Pensa.: St. Andrew	10380	933	1111	7913	360	645	7850	1200	600	309	52	96	16	1395	233	232	39
46. Pensa.: St. Mark	18657	3976	8035	40745	1502	2340	10200	1200	600	981	981	304	304	4626	4626	738	738

STATISTICAL TABLE NO. 2—PART 2—PENSACOLA DISTRICT (Continued)

CHURCH AND CHARGE	Connectional Fund				BENEVOLENCES																		
															Other Conference Benevolences								
	General Admin. Fund	Jurisdictional Conf. and Dist.	Intrden. Co-op. Fund	Temporary Gen. Aid Fund	World Service & Conf. Benev. Apportioned	World Service & Conf. Benev. Paid	Ministerial Edu. Fund	General Advance Specials	One Great Hour of Sharing	Fellowship of Suff. and Serv.	Methodist Student Day	Youth Service Fund	Race Relations Sunday	Funds For Reconciliation	Higher Education	Conference Adv. Specials	Hospitals and Golden Cross	Homes for Children Youth & Aged	Blue Lake Operation	Maint. and Amort. Fund	Dist. Missions	All Other Benevolences	Grand Total
18. Farm Hill																							
18-a Farm Hill	..	55	..	..	419	419	..	..	..	..	..	..	..	..	..	..	22	20	..	..	..	40	9593
18-b New Hope	..	..	..	..	150	..	..	..	..	..	..	..	..	..	..	..	..	..	..	..	..	..	1480
19. Flomaton	36	366	16	32	1170	1168	156	1297	25	101	..	..	55	..	..	25	..	451	92	60	212	685	20262
20. Foley	57	773	..	49	1777	1777	95	842	..	85	..	..	..	..	200	500	..	63	143	94	225	543	38998
21. Fort Walton: First	125	1038	53	107	3500	3500	534	1050	200	..	20	..	38	..	2207	1100	25	1933	312	205	720	1021	90226
22. Ft. Walton: Trinity	..	350	..	..	1325	1325	190	..	..	25	..	..	..	..	..	..	..	469	..	..	75	149	43977
23. Gonzalez	25	225	..	25	1490	1200	150	612	25	..	..	..	25	..	300	50	25	273	100	50	200	150	22039
24. Gulf Breeze																							
24-a Gulf Breeze	..	107	23	23	1624	1127	77	529	..	88	..	..	64	..	695	..	..	506	95	..	100	181	48724
24-b St. Paul	..	..	..	..	..	..	..	..	..	..	..	..	..	..	..	..	..	..	..	..	..	..	..
25. Jay	24	205	..	..	719	550	..	..	..	6	..	..	..	..	..	..	..	356	..	..	75	10	12449
26. Loxley-Rosinton																							
26-a Loxley	19	171	..	16	610	610	45	48	..	..	..	..	..	..	200	..	..	271	25	30	167	58	13964
26-b Rosinton	16	162	..	14	530	530	50	24	..	..	..	..	..	..	200	..	..	416	20	26	275	51	18379
27. Marlow-Gulf Shores																							
27-a Gulf Shores	13	22	2	11	400	295	55	19	..	39	..	..	..	..	228	..	..	27	32	21	..	41	11262
27-b Marlow	16	180	..	14	530	530	71	253	66	27	10	10	60	..	300	20	10	1675	41	27	160	47	15572
28. Mary Esther	21	284	10	243	550	550	88	172	..	..	..	..	107	..	366	50	..	228	51	34	335	66	37055
29. Milton: Christ Ch.	30	124	13	25	425	354	127	39	3	..	..	..	10	..	529	20	..	..	74	49	..	94	19202
30. Milton: First Ch.	55	428	24	47	1772	1772	200	505	71	25	25	..	25	8	550	125	25	908	138	101	183	227	46543
31. Niceville	57	692	30	49	1775	1775	243	258	120	96	34	116	59	..	300	57	..	549	142	93	425	182	41231
32. Pace	12	117	..	10	359	110	51	..	..	..	..	..	..	..	..	..	..	259	30	19	..	37	11326
33. Pensa.: Baars St.	8	41	4	5	239	239	38	..	..	..	..	..	..	..	162	..	..	..	25	20	..	..	990
34. Pensa.: Bellview																							
34-a Bellview	..	36	..	..	455	..	..	..	..	..	..	..	..	..	..	..	..	45	..	..	..	..	10142
34-b Wesley Chapel	..	..	..	..	..	..	..	..	..	..	..	..	..	..	..	..	..	..	..	..	..	..	..
35. Pensa.: Brentwood	..	..	..	..	625	169	..	..	..	..	..	..	..	..	..	..	..	..	..	..	..	..	169
36. Pensa.: Cokesbury	59	430	25	50	1774	1774	100	761	20	10	10	..	20	..	700	..	10	320	146	96	400	437	58570
37. Pensa.: Ensley	..	..	..	..	576	133	..	..	..	..	..	..	..	..	..	..	..	63	..	..	..	..	13652
38. Pensa.: Ferry Pass	65	619	28	56	2200	1900	279	..	..	54	..	..	..	..	485	..	40	1084	163	107	504	165	68057
39. Pensa.: First Ch.	214	1608	92	184	6700	6700	918	4117	82	160	50	106	205	115	2828	..	50	12	536	352	900	3684	184396
40. Pensa.: Gadsden St.	141	1035	..	50	4350	4350	602	585	75	75	..	..	50	13	1400	50	..	1200	351	231	..	1405	128371
41. Pensa.: Myrtle Gr.	189	567	..	10	2695	2695	10	240	20	67	10	42	10	..	100	25	10	119	272	146	435	281	62813
42. Pensa.: Pine Forest	48	408	20	40	1422	1420	204	1079	..	..	..	..	..	..	1188	125	..	500	120	80	300	156	53988
43. Pensa.: Plea. Grove	..	..	..	..	291	..	..	..	..	..	..	..	..	..	..	..	..	34	..	..	..	..	34
44. Pensa.: Richards M.	136	659	..	116	4200	4200	582	275	..	83	..	..	..	..	2426	..	100	200	340	223	300	294	111257
45. Pensa.: St. Andrew	..	100	..	..	1160	685	..	1143	..	..	..	..	..	..	..	150	..	200	..	..	..	..	33610
46. Pensa.: St. Mark	122	860	..	106	3800	3800	25	1208	..	167	25	61	..	..	..	100	..	2047	302	200	150	521	103598

STATISTICAL TABLE NO. 2—PART 1—PENSACOLA DISTRICT (Continued)

CHURCH AND CHARGE	LOCAL CHURCH EXPENDITURES						MINISTERIAL SUPPORT										
							Pastors			District Sup't.		Episcopal Fund		Conference Claimants		Minimum Salary	
	Paid on Debt	Buildings and Improvements	Church School	Other Current Expenses	W.S.C.S.	Miscellaneous Benevolences	Paid	Expenses	Utilities	Apportioned	Paid	Apportioned	Paid	Apportioned	Paid	Apportioned	Paid
47. Pensa.: Summit Park	4279	29	224	5053	..	..	5300	1200	810	189	80	59	50	755	320	142	50
48. Pensa.: Warrington	10938	7390	2451	28053	1226	260	8700	1200	900	756	756	234	234	3410	4310	568	568
49. Robertsdale	..	420	929	2035	336	238	5900	1200	600	273	273	85	85	1287	1287	205	205
50. Shalimar	7298	36200	3982	26727	574	26	18191	2400	1745	998	998	314	314	4580	4580	763	763
51. Spanish Fort	3563	2698	735	8986	516	869	8200	1200	600	253	253	78	78	1143	1143	190	190
52. Stapleton	..	148	355	1302	146	..	2800	932	600	132	132	41	41	594	594	99	99
53. Stockton																	
53-a Guy's Chapel	..	133	158	87	..	70	300	325	50	28	28	9	9	126	126	21	21
53-b Latham	..	717	..	20	..	84	200	25	25	10	10	3	3	45	45	7	7
53-c Mamie's Chapel	..	58	..	51	..	29	150	65	25	12	12	4	4	54	54	9	9
53-d Montpelier	..	1313	..	..	..	..	850	135	75	24	..	7	..	108	..	18	..
53-e Stockton	..	3520	394	1005	195	218	1950	350	425	114	82	35	25	513	368	85	65
54. Summerdale	1438	773	282	1514	170	459	6500	..	..	187	187	58	58	750	750	141	141
TOTAL	301890	199654	84635	565077	31283	32672	350536	62957	35393	20077	18950	6157	6171	90138	84389	15004	14680

STATISTICAL TABLE NO. 2—PART 2—PENSACOLA DISTRICT (Continued)

CHURCH AND CHARGE	Connectional Fund				BENEVOLENCES																		
															Other Conference Benevolences								
	General Admin. Fund	Jurisdictional Conf. and Dist.	Intrden. Co-op. Fund	Temporary Gen. Aid Fund	World Service & Conf. Benev. Apportioned	World Service & Conf. Benev. Paid	Ministerial Edu. Fund	General Advance Specials	One Great Hour of Sharing	Fellowship of Suff. and Serv.	Methodist Student Day	Youth Service Fund	Race Relations Sunday	Funds For Reconciliation	Higher Education	Conference Adv. Specials	Hospitals and Golden Cross	Homes for Children Youth & Aged	Blue Lake Operation	Maint. and Amort. Fund	Dist. Missions	All Other Benevolences	Grand Total
47. Pensa.: Summit Pk.	10	40	10	..	600	53	10	..	..	30	10	..	..	..	..	..	..	6	..	..	..	..	17564
48. Pensa.: Warrington	94	706	..	39	2837	2740	200	905	..	114	..	20	111	..	270	480	..	1019	234	150	190	174	73532
49. Robertsdale	34	497	..	..	1076	700	45	43	..	42	..	..	20	..	300	..	8	1115	..	56	50	92	16510
50. Shalimar	100	973	38	75	3530	3530	250	4290	50	140	25	..	50	39	25	175	..	1200	180	207	576	1855	117576
51. Spanish Fort	31	598	13	27	951	951	134	225	..	25	..	..	..	..	560	20	..	500	78	52	210	100	32555
52. Stapleton	16	179	7	14	510	510	70	69	11	21	..	..	..	..	291	30	50	161	44	27	120	103	8872
53. Stockton																							
53-a Guy's Chapel	2	9	1	..	105	..	..	..	..	..	..	..	..	..	..	..	..	11	..	..	..	4	1334
53-b Latham	1	12	..	1	37	37	5	5	..	..	..	..	..	..	22	..	..	50	3	2	10	4	1288
53-c Mamie's Chapel	1	4	..	..	45	..	..	..	..	..	..	..	..	..	..	..	..	..	..	..	..	6	468
53-d Montpelier	..	..	..	..	90	..	..	..	..	..	..	..	..	..	..	..	..	..	..	..	..	..	2373
53-e Stockton	9	62	..	..	427	5	..	57	..	..	..	..	..	..	..	..	..	290	..	..	..	30	9050
54. Summerdale	80	73	5	10	600	300	25	223	33	20	..	..	..	..	200	..	..	103	29	19	227	47	13666
TOTAL	2231	18008	449	1660	74851	62832	7031	24095	970	1595	299	397	1073	175	20823	4396	425	26994	4672	3095	9572	16092	1995171

STATISTICAL TABLE NO. 1—PART 1—SELMA DISTRICT

CHURCH AND CHARGE	PASTOR	CHURCH MEMBERSHIP											
		Total Members Last Year	Confession of Faith	Received By Transfer	From Other Denominations	Removed By C. C. Action	To Other Meth. Churches	To Other Denominations	Removed By Death	Total Members This Year	Average Atten. Sun. Services	Persons Baptized	Preparatory Members
1. Autaugaville Circuit	Raymond H. Schneider												
1-a Autaugaville		154	2	2	2	..	..	..	3	157	50	2	8
1-b Ivy Creek		126	2	1	1	..	2	..	2	126	60	2	9
2. Beatrice Circuit	John M. Rich												
2-a Beatrice		38	..	3	..	..	..	..	1	40	22	..	2
2-b Peterman		100	2	3	1	..	3	..	..	103	85	2	7
2-c Pine Orchard		29	..	..	..	..	..	..	..	29	10	..	..
3. Brent Circuit	Robert C. Harrington												
3-a McDaniel Memorial		118	13	..	..	..	..	1	2	128	70	15	20
3-b Pondville		81	8	..	..	..	..	..	..	89	40	8	..
3-c Tabernacle		78	6	..	1	..	..	..	..	85	30	..	..
3-d Wesley Chapel		52	5	..	..	..	..	..	..	57	30	5	2
4. Cain's Chapel	Fred W. Bailey	285	12	11	3	1	8	3	10	289	114	17	31
5. Camden	Eugene D. Caddell												
5-a Camden		215	2	5	1	..	..	..	2	221	95	3	36
5-b Canton Bend		32	..	..	1	..	..	..	..	33	28	..	..
5-c Shelter		25	..	..	..	..	6	1	..	18	..	..	..
6. Cedar Grove	Frank Wingard	18	..	..	..	..	..	..	..	18	10	..	..
7. Centreville	Norman G. Williams												
7-a Centreville		180	..	..	..	..	2	2	..	176	55	..	..
7-b Sandy Chapel		91	..	..	..	21	..	..	..	70	15	..	..
8. Clanton: First Church	Malcolm L. Roberts	493	8	11	1	1	8	5	6	493	..	10	46
9. Cox Chapel-Lime Springs	Mrs. Ruth Marcus												
9-a Cox Chapel		44	1	2	1	..	..	..	..	48	20	1	..
9-b Lime Springs		72	..	..	..	..	..	25	..	47	25	..	..
10. Elmore	T. O'Neal Brown												
10-a Deatsville		32	..	..	..	..	..	..	..	32	20	..	..
10-b Elmore		86	..	..	..	..	3	..	1	82	25	..	..
11. Forest Home Circuit	Daniel D. Rhodes												
11-a Forest Home		50	..	..	..	..	..	1	1	48	50	..	..
11-b Gidden's Chapel		60	..	..	..	..	..	..	..	60	25	..	..
11-c Liberty		44	..	..	2	..	..	..	..	46	35	..	..
11-d Monterey		20	..	..	..	..	..	..	1	19	22	..	..
11-e Pine Flat		16	3	..	..	..	..	..	..	19	20	3	..
12. Fort Deposit	W. Keith Grantham	283	3	..	..	..	..	1	3	282	125	..	13

STATISTICAL TABLE NO. 1—PART 2—SELMA DISTRICT

CHURCH AND CHARGE	CHURCH SCHOOL								W.S.C.S.			PROPERTY AND OTHER ASSETS				
															Indebtedness	
	Number of Leaders	Children	Youth	Adults	Total Membership	Average Attendance	Number of Ongoing Classes	Short-term Classes	Total Membership	Paid Local Work	Men's Club	Value of Church	Value of Parsonage	Value of Other Assets	Property	Current Expenses
1. Autaugaville Circuit																
1-a Autaugaville	9	30	3	33	75	40	6	..	25	260	..	30000	12000	..	..	..
1-b Ivy Creek	11	26	14	33	84	50	13	2	30	50	..	20000	..	..	..	..
2. Beatrice Circuit																
2-a Beatrice	3	..	..	12	15	12	1	1	10	100	..	39000	16000	..	..	..
2-b Peterman	15	20	10	45	90	80	7	2	24	200	..	3000	..	..	..	..
2-c Pine Orchard	..	..	..	..	..	..	..	..	..	..	..	5000	..	..	..	..
3. Brent Circuit																
3-a McDaniel Memorial	14	28	14	66	122	85	10	3	25	228	..	61685	8500	8225	..	..
3-b Pondville	5	15	10	30	60	45	4	..	..	..	..	15000	..	1500	..	..
3-c Tabernacle	4	3	4	25	36	33	4	..	..	..	..	15000	..	1000	..	..
3-d Wesley Chapel	4	18	9	26	57	35	3	..	..	125	..	4500	..	500	..	..
4. Cain's Chapel	13	42	18	75	148	111	15	6	18	407	..	90000	26000	901	..	..
5. Camden																
5-a Camden	18	30	25	60	133	115	..	..	45	252	..	93000	19500	18000	..	..
5-b Canton Bend	..	..	..	..	..	..	..	..	..	..	..	..	..	..	..	..
5-c Shelter	..	..	..	..	..	..	..	..	..	..	..	..	..	..	..	..
6. Cedar Grove	..	..	3	12	15	..	..	..	..	..	..	1000	..	..	..	..
7. Centreville																
7-a Centreville	11	11	11	56	89	57	11	4	42	579	..	140000	30000	3943	..	..
7-b Sandy Chapel	6	4	4	8	22	15	3	..	..	..	..	6000	..	..	..	..
8. Clanton: First Church	24	40	31	150	245	120	23	3	90	420	1	315000	30000	4978	27855	..
9. Cox Chapel-Lime Springs																
9-a Cox Chapel	3	3	10	32	48	30	4	..	..	..	..	21000	..	..	..	..
9-b Lime Springs	3	3	7	20	33	25	2	..	..	..	..	5500	..	..	..	..
10. Elmore																
10-a Deatsville	3	..	2	25	30	20	2	..	12	42	..	16000	10000	..	..	..
10-b Elmore	4	6	7	7	24	15	..	..	12	63	..	18000	12000	..	..	1500
11. Forest Home Circuit																
11-a Forest Home	13	19	14	36	82	..	..	..	25	300	..	30000	20000	..	..	..
11-b Gidden's Chapel	6	7	10	12	35	25	..	..	..	..	..	7500	..	..	..	..
11-c Liberty	6	7	12	18	43	35	..	..	..	..	..	6000	..	..	..	..
11-d Monterey	..	..	..	..	..	..	..	..	..	..	..	6000	..	..	..	..
11-e Pine Flat	..	..	..	..	..	..	..	..	..	..	..	4000	..	..	..	..
12. Fort Deposit	21	29	20	113	183	130	18	5	44	..	..	50000	35000	..	20000	..

STATISTICAL TABLE NO. 1—PART 1—SELMA DISTRICT (Continued)

CHURCH AND CHARGE	PASTOR	CHURCH MEMBERSHIP											
		Total Members Last Year	Confession of Faith	Received By Transfer	From Other Denominations	Removed By C. C. Action	To Other Meth. Churches	To Other Denominations	Removed By Death	Total Members This Year	Average Atten. Sun. Services	Persons Baptized	Preparatory Members
13. Greenville: First Church	Marvin L. Warwick	526	10	8	3	..	13	2	9	523	153	7	33
14. Greenville: Government St.	Phillip R. Howell												
14-a Government Street		94	1	1	..	7	6	..	3	80	..	1	..
14-b Oak Grove		14	..	..	..	..	..	..	..	14	..	..	..
14-c St. Paul		120	..	..	..	45	..	..	..	75	51	..	..
15. Heiberger Circuit	Fred M. Folkes												
15-a Bethlehem		45	..	..	..	..	..	..	..	45	35	..	..
15-b Heiberger		90	..	1	..	..	..	..	..	91	50	..	1
15-c Mt. Nebo		36	..	..	..	..	2	..	1	33	25	..	..
16. Jemison Circuit	G. O. Hughen												
16-a Jemison		36	NO REPORT		..	..	..	..	..	36	..	..	..
16-b Pleasant Grove		47	NO REPORT		..	..	..	..	..	47	..	..	..
17. Lowndesboro Circuit	To be supplied												
17-a Benton		56	..	2	..	1	2	4	2	49	75	2	2
17-b Burkville		70	..	..	..	5	..	..	1	64	55	..	..
17-c Hayneville		34	..	1	..	..	2	..	..	33	55	..	..
17-d Lowndesboro		51	..	1	..	9	..	1	..	42	65	..	..
18. Marion Junction-Orrville	Robert S. Andrews												
18-a Centre Church		31	..	..	..	..	..	..	1	30	..	..	4
18-b Marion Junction		74	..	..	..	..	1	..	..	73	65	..	4
18-c Orrville		100	1	..	..	..	4	..	3	94	55	1	12
19. Millbrook	R. C. Warren	396	10	8	7	..	4	3	..	414	..	..	..
20. Pine Apple Circuit	Jasper J. Smith												
20-a Farmersville		83	2	3	..	..	3	2	..	83	55	2	..
20-b Furman		8	..	..	..	..	..	..	..	8	18	..	..
20-c Hopewell		16	..	..	..	..	..	..	1	15	28	..	..
20-d McWilliams		15	..	..	..	..	..	..	..	15	25	..	..
20-e Pine Apple		66	..	1	..	..	2	..	1	64	28	..	6
21. Pine Level	David E. McLean												
21-a Booth		44	1	..	..	5	..	..	2	38	..	..	..
21-b Pine Level		175	2	..	..	..	..	3	1	173	65	2	24
22. Plantersville Circuit	J. Harold Lee												
22-a Maplesville		67	..	..	..	..	..	..	..	67	35	..	1
22-b Plantersville		61	..	..	..	..	..	..	..	61	45	..	12
22-c Pleasant Valley		54	..	..	..	..	..	..	..	54	25	..	1
23. Prattville: First Church	Henry E. Eddins	922	29	35	9	50	73	17	11	844	260	15	20

STATISTICAL TABLE NO. 1—PART 2—SELMA DISTRICT (Continued)

CHURCH AND CHARGE	CHURCH SCHOOL								W.S.C.S.			PROPERTY AND OTHER ASSETS				
															Indebtedness	
	Number of Leaders	Children	Youth	Adults	Total Membership	Average Attendance	Number of Ongoing Classes	Short-term Classes	Total Membership	Paid Local Work	Men's Club	Value of Church	Value of Parsonage	Value of Other Assets	Property	Current Expenses
13. Greenville: First Church	37	45	45	160	287	149	17	2	88	640	..	345000	27000	31000	..	..
14. Greenville: Government St.																
14-a Government Street	6	6	4	20	36	28	3	..	10	..	..	30000	9000	..	..	..
14-b Oak Grove	..	..	..	..	..	..	..	..	..	..	..	..	4000	..	..	..
14-c St. Paul	5	14	9	20	48	39	4	..	..	..	..	26000	..	..	..	..
15. Heiberger Circuit																
15-a Bethlehem	6	7	6	16	35	30	..	4	..	100	..	15000	..	..	..	..
15-b Heiberger	8	20	13	35	76	60	6	..	..	1000	..	12000	7500	..	..	..
15-c Mt. Nebo	6	5	3	14	28	20	4	..	..	..	..	10000	..	..	..	..
16. Jemison Circuit																
16-a Jemison	..	..	..	..	..	..	..	..	..	..	..	40000	..	..	..	..
16-b Pleasant Grove	..	..	..	..	..	..	..	..	..	..	..	5400	..	..	..	..
17. Lowndesboro Circuit																
17-a Benton	4	10	7	12	33	14	6	..	..	..	..	16000	..	..	..	..
17-b Burkville	6	8	15	32	61	35	5	..	..	..	..	5000	..	..	..	..
17-c Hayneville	2	3	6	15	26	14	6	..	..	..	..	20000	..	..	..	..
17-d Lowndesboro	3	4	3	22	32	18	3	..	..	..	..	18000	12000	30000	..	..
18. Marion Junction-Orrville																
18-a Centre Church	..	..	..	..	..	..	..	..	..	..	..	35000	..	..	500	..
18-b Marion Junction	9	5	6	32	52	36	3	1	14	..	..	50000	25000	..	..	..
18-c Orrville	5	16	4	28	53	5	35	1	..	..	..	50000	..	..	..	..
19. Millbrook	20	80	55	85	240	123	14	..	46	1528	1	85000	20000	..	50376	..
20. Pine Apple Circuit																
20-a Farmersville	12	12	13	18	55	42	6	1	..	..	..	30000	..	..	..	..
20-b Furman	..	..	..	..	..	..	..	..	..	..	..	20000	..	..	..	..
20-c Hopewell	..	..	..	..	..	..	..	..	..	..	..	10000	..	..	..	..
20-d McWilliams	..	..	..	..	..	..	..	..	..	..	..	10000	..	..	..	..
20-e Pine Apple	5	6	3	12	26	20	5	1	7	..	..	12600	11750	..	..	..
21. Pine Level																
21-a Booth	7	10	15	25	57	40	7	2	..	..	..	10000	..	..	..	..
21-b Pine Level	8	22	25	30	85	35	8	3	..	..	..	40000	15000	20000	1600	..
22. Plantersville Circuit																
22-a Maplesville	6	4	4	19	33	18	4	..	..	..	..	12000	..	..	..	..
22-b Plantersville	8	20	5	27	60	40	5	..	..	..	..	42000	15000	3500	..	..
22-c Pleasant Valley	5	3	2	15	25	18	3	..	..	..	..	32000	400	..	..	..
23. Prattville: First Church	40	160	83	216	499	366	33	4	55	125	1	531000	30000	..	147500	..

STATISTICAL TABLE NO. 1—PART 1—SELMA DISTRICT (Continued)

CHURCH AND CHARGE	PASTOR	CHURCH MEMBERSHIP											
		Total Members Last Year	Confession of Faith	Received By Transfer	From Other Denominations	Removed By C. C. Action	To Other Meth. Churches	To Other Denominations	Removed By Death	Total Members This Year	Average Atten. Sun. Services	Persons Baptized	Preparatory Members
24. Prattville: Trinity	Gerald A. Shelton												
24-a Mt. Zion		33	..	..	..	..	1	..	..	32	25	..	..
24-b Trinity		135	4	22	6	..	11	..	..	156	110	5	32
25. Robinson Springs	Leonard L. Howell	138	2	4	..	..	..	..	2	142	54	2	..
26. Selma: Alabama Avenue	J. Woodrow Wilson												
26-a Alabama Avenue		207	..	5	6	1	2	7	2	206	87	..	15
26-b Burnsville		8	..	..	..	..	..	..	..	8	5	..	..
26-c Oak Grove		37	..	..	..	..	..	..	1	36	15	..	..
27. Selma: Church Street	Robert H. Collins	957	4	20	3	2	36	13	7	926	250	5	55
28. Selma: Memorial	Frank L. Scott												
28-a Memorial		412	2	9	3	..	12	2	8	404	142	3	48
28-b Summerfield		24	..	..	..	..	5	..	1	18	12	..	..
29. Selma: W. Highland-Union	J. Hugh McDonald												
29-a Union		112	8	..	2	2	6	..	..	114	52	6	6
29-b West Highland		193	3	..	2	61	..	..	1	136	72	3	17
30. Thorsby Circuit	Lester S. Carter												
30-a Billingsley		37	..	..	..	..	..	..	..	37	10	..	..
30-b Mt. Nebo		86	..	2	1	..	..	..	2	87	33	2	4
30-c Thorsby		51	..	..	..	4	..	..	..	47	22	..	..
31. Verbena Circuit	Winston D. Jay												
31-a Mt. Pisgah		86	..	..	..	..	2	1	1	82	70	1	11
31-b Pleasant Hill		43	..	2	..	..	..	..	1	44	25	..	..
31-c Shady Grove		18	..	..	..	..	..	..	..	18	14	..	..
31-d Verbena		96	1	..	1	..	3	..	5	90	60	3	9
32. Walnut Creek	Cletice C. Ingram												
32-a Isbella		8	..	..	..	..	..	..	..	8	8	..	..
32-b Randolph		..	..	..	..	..	..	..	..	..	..	..	..
32-c Walnut Creek		160	1	..	2	..	..	2	..	161	..	3	10
TOTAL		8994	148	163	59	215	222	96	99	8732	3415	131	501

STATISTICAL TABLE NO. 1—PART 2—SELMA DISTRICT (Continued)

CHURCH AND CHARGE	CHURCH SCHOOL								W.S.C.S.			PROPERTY AND OTHER ASSETS				
															Indebtedness	
	Number of Leaders	Children	Youth	Adults	Total Membership	Average Attendance	Number of Ongoing Classes	Short-term Classes	Total Membership	Paid Local Work	Men's Club	Value of Church	Value of Parsonage	Value of Other Assets	Property	Current Expenses
24. Prattville: Trinity																
24-a Mt. Zion	5	..	..	..	5	..	..	..	..	..	..	..	..	..	..	..
24-b Trinity	27	56	28	35	146	60	8	5	26	..	..	27700	18700	28000	..	..
25. Robinson Springs	12	32	12	46	102	50	11	2	19	198	..	60000	12000	..	..	..
26. Selma: Alabama Avenue																
26-a Alabama Avenue	15	42	24	44	125	81	..	52	17	38	..	85000	26000	11500	..	..
26-b Burnsville	..	..	..	..	..	..	..	..	..	..	..	5000	..	..	..	..
26-c Oak Grove	..	..	..	..	..	..	..	..	..	..	..	10000	..	..	..	..
27. Selma: Church Street	50	98	88	236	472	200	35	2	181	250	..	854735	40000	..	7000	..
28. Selma: Memorial																
28-a Memorial	19	79	51	90	239	146	23	10	28	235	..	180000	20000	..	71598	..
28-b Summerfield	1	..	..	10	11	8	..	..	..	..	..	10000	..	..	..	..
29. Selma: W. Highland-Union																
29-a Union	17	28	15	25	85	42	1	12	25	..	..	40000	..	725	..	..
29-b West Highland	12	12	22	14	60	48	..	1	..	..	..	92000	13000	..	8130	..
30. Thorsby Circuit																
30-a Billingsley	..	..	..	..	..	..	..	..	..	..	..	9000	..	286	..	..
30-b Mt. Nebo	4	8	5	22	39	33	4	..	..	..	..	19000	..	1300	..	..
30-c Thorsby	4	4	3	28	39	23	3	1	20	..	..	30000	6500	1050	2336	..
31. Verbena Circuit																
31-a Mt. Pisgah	8	17	9	44	78	70	..	1	17	50	..	40000	..	..	8000	..
31-b Pleasant Hill	4	13	4	10	31	20	..	..	..	..	..	15000	..	..	..	..
31-c Shady Grove	..	..	..	14	14	12	..	..	..	..	..	1000	..	..	..	..
31-d Verbena	4	3	10	30	47	30	..	..	14	..	..	25000	12000	..	..	..
32. Walnut Creek																
32-a Isbella	..	..	..	..	..	..	..	..	..	..	..	5000	..	..	..	..
32-b Randolph	..	..	..	..	..	..	..	..	..	..	..	3000	..	..	..	..
32-c Walnut Creek	9	34	17	41	101	..	..	..	14	700	1	15000	9000	..	..	..
District Property	..	..	..	..	..	..	..	..	..	..	..	..	35000	..	..	..
Conference Property	..	..	..	..	..	..	..	..	..	..	..	..	..	..	..	..
TOTAL	595	1227	852	2436	5110	3051	388	131	983	7890	4	4805625	587850	166408	344895	1500

STATISTICAL TABLE NO. 2—PART 1—SELMA DISTRICT

CHURCH AND CHARGE	LOCAL CHURCH EXPENDITURES						MINISTERIAL SUPPORT										
							Pastors			District Sup't.		Episcopal Fund		Conference Claimants		Minimum Salary	
	Paid on Debt	Buildings and Improvements	Church School	Other Current Expenses	W.S.C.S.	Miscellaneous Benevolences	Paid	Expenses	Utilities	Apportioned	Paid	Apportioned	Paid	Apportioned	Paid	Apportioned	Paid
1. Autaugaville Circuit																	
1-a Autaugaville	..	..	900	1290	273	375	2700	740	450	151	144	46	47	675	677	113	115
1-b Ivy Creek	..	..	350	450	407	250	2300	460	150	106	102	32	31	472	459	79	77
2. Beatrice Circuit																	
2-a Beatrice	..	175	30	393	40	300	900	400	290	38	38	12	12	171	171	28	28
2-b Peterman	4594	..	388	1196	20	..	1675	370	155	67	67	21	21	171	301	28	50
2-c Pine Orchard	..	..	..	50	..	..	100	10	10	7	..	2	..	33	..	5	..
3. Brent Circuit																	
3-a McDaniel Memorial	..	544	686	918	258	788	2089	1145	1145	118	118	36	36	527	527	88	88
3-b Pondville	..	800	100	250	..	..	360	180	180	31	31	10	10	142	142	24	24
3-c Tabernacle	..	500	150	150	..	..	180	90	90	23	19	7	7	105	105	18	18
3-d Wesley Chapel	..	1000	58	250	..	..	150	75	75	16	5	5	2	73	30	12	5
4. Cain's Chapel	2580	2043	506	3390	91	137	5200	1200	600	221	221	68	68	995	995	166	70
5. Camden																	
5-a Camden	..	4105	925	6052	500	1006	6150	1000	600	277	277	85	85	1246	1246	208	208
5-b Canton Bend	..	726	..	114	..	475	400	180	..	19	19	6	5	87	87	15	15
5-c Shelter	..	..	75	40	..	..	100	..	..	31	13	10	4	142	59	24	10
6. Cedar Grove	..	..	..	..	..	..	600	..	..	24	..	7	..	109	..	18	..
7. Centreville																	
7-a Centreville	..	1971	298	3092	317	144	5300	1200	500	209	209	64	64	937	937	156	156
7-b Sandy Chapel	..	200	59	213	..	..	330	165	165	31	31	10	10	142	142	24	24
8. Clanton: First Church	9782	2426	1677	15319	890	956	7900	1500	645	573	300	177	100	2585	..	431	300
9. Cox Chapel-Lime Springs																	
9-a Cox Chapel	..	..	80	297	..	55	300	..	..	14	8	4	2	65	30	11	7
9-b Lime Springs	..	314	41	192	..	75	612	..	..	21	10	9	5	138	10	23	5
10. Elmore																	
10-a Deatsville	..	..	52	..	173	..	1000	200	..	47	..	14	..	211	..	35	..
10-b Elmore	..	1500	86	714	104	..	1600	500	500	69	35	21	11	312	156	52	26
11. Forest Home Circuit																	
11-a Forest Home	..	550	225	525	228	..	1450	310	150	51	108	16	32	232	474	39	82
11-b Gidden's Chapel	..	350	48	310	..	..	198	115	40	22	9	7	3	98	41	16	7
11-c Liberty	..	250	56	240	..	..	473	140	40	24	24	7	7	109	127	18	4
11-d Monterey	..	..	..	170	..	..	418	180	40	19	19	6	6	84	84	14	14
11-e Pine Flat	..	..	..	200	..	..	263	155	30	14	14	4	4	65	65	11	11
12. Fort Deposit	2000	4691	713	4400	75	..	5700	1500	600	294	294	91	91	1325	1325	221	221

STATISTICAL TABLE NO. 2—PART 2—SELMA DISTRICT

CHURCH AND CHARGE	Connectional Fund				BENEVOLENCES																	
															Other Conference Benevolences							
	General Admin. Fund	Jurisdictional Conf. and Dist.	Intrden. Co-op. Fund	Temporary Gen. Aid Fund	World Service & Conf. Benev. Apportioned	World Service & Conf. Benev. Paid	Ministerial Edu. Fund	General Advance Specials	One Great Hour of Sharing	Fellowship of Suff. and Serv.	Methodist Student Day	Youth Service Fund	Race Relations Sunday	Funds For Reconciliation	Higher Education	Conference Adv. Specials	Hospitals and Golden Cross	Homes for Children Youth & Aged	Blue Lake Operation	Maint. and Amort. Fund	Dist. Missions	All Other Benevolences	Grand Total
1. Autaugaville Cir.																							
1-a Autaugaville	19	212	..	..	562	573	81	..	..	..	..	..	..	..	..	..	..	516	48	31	120	41	9352
1-b Ivy Creek	13	131	..	..	393	382	54	..	..	..	..	..	..	..	..	..	..	..	32	20	75	41	5784
2. Beatrice Circuit																							
2-a Beatrice	5	23	2	4	142	142	20	..	..	..	..	..	..	..	84	..	..	42	12	5	..	16	3132
2-b Peterman	..	83	..	7	251	..	35	..	..	7	..	..	..	..	148	..	..	..	..	..	50	13	9180
2-c Pine Orchard	..	10	..	..	27	..	..	..	..	..	..	..	..	..	..	..	..	..	..	..	10	..	190
3. Brent Circuit																							
3-a McDaniel Mem.	..	98	..	..	58	..	..	214	..	..	..	..	..	..	..	..	..	214	..	..	40	155	9063
3-b Pondville	6	10	..	..	118	..	..	..	..	..	..	..	..	..	..	..	..	..	..	..	..	..	2093
3-c Tabernacle	..	22	..	..	88	10	..	..	..	..	..	..	..	..	..	..	..	60	..	..	10	..	1411
3-d Wesley Chapel	..	..	..	..	60	..	..	..	..	..	..	..	..	..	..	..	..	..	..	..	..	..	1650
4. Cain's Chapel	25	168	..	..	828	537	50	42	..	23	..	..	6	..	498	..	26	783	69	45	100	89	19562
5. Camden																							
5-a Camden	..	137	..	29	1036	..	..	215	..	50	..	..	..	..	..	..	36	1403	..	..	..	74	24098
5-b Canton Bend	..	..	..	..	73	..	..	..	..	..	..	..	..	..	..	..	..	..	..	..	6	3	2030
5-c Shelter	..	..	..	..	118	..	..	..	..	..	..	..	..	..	..	..	..	50	..	..	..	..	351
6. Cedar Grove	..	..	..	..	91	..	..	..	..	..	..	..	..	..	..	..	..	..	..	..	..	..	600
7. Centreville																							
7-a Centreville	26	223	11	22	779	..	110	847	..	..	..	..	..	..	559	10	..	289	65	42	98	83	16573
7-b Sandy Chapel	16	..	..	..	118	..	..	..	..	..	..	..	..	..	..	..	..	77	..	..	..	..	1432
8. Clanton: First	..	300	..	..	2157	..	..	35	106	..	25	..	..	..	..	..	..	985	..	..	200	..	43446
9. Cox Cha.-Lime Sp.																							
9-a Cox Chapel	1	14	..	2	54	25	6	20	..	..	..	..	..	..	18	..	..	50	..	8	9	25	957
9-b Lime Springs	5	..	..	..	115	5	5	6	..	..	..	..	..	..	..	..	..	5	..	..	..	..	1290
10. Elmore																							
10-a Deatsville	..	32	..	5	175	..	..	5	..	6	..	..	..	..	..	..	..	..	..	..	32	..	1500
10-b Elmore	..	26	..	..	260	..	..	35	..	..	..	..	..	..	..	..	..	..	..	..	26	..	5319
11. Forest Home Cir.																							
11-a Forest Home	..	111	..	5	193	120	..	..	..	..	..	..	..	..	..	..	30	208	..	..	57	14	4679
11-b Gidden's Chapel	..	6	..	..	82	34	..	..	..	..	..	..	..	..	..	..	2	..	..	..	6	2	1171
11-c Liberty	..	..	..	..	91	91	..	..	..	..	..	..	..	..	..	..	..	25	..	..	..	..	1477
11-d Monterey	..	..	..	..	69	69	..	..	..	..	..	..	..	..	..	..	..	33	..	..	..	3	1036
11-e Pine Flat	..	8	..	..	54	54	..	..	..	..	..	..	..	..	..	..	..	..	..	..	8	3	815
12. Fort Deposit	36	357	..	21	1103	900	100	523	..	..	..	..	..	..	300	50	50	550	91	60	163	89	24900

STATISTICAL TABLE NO. 2—PART 1—SELMA DISTRICT (Continued)

CHURCH AND CHARGE	LOCAL CHURCH EXPENDITURES						MINISTERIAL SUPPORT										
							Pastors			District Sup't.		Episcopal Fund		Conference Claimants		Minimum Salary	
	Paid on Debt	Buildings and Improvements	Church School	Other Current Expenses	W.S.C.S.	Miscellaneous Benevolences	Paid	Expenses	Utilities	Apportioned	Paid	Apportioned	Paid	Apportioned	Paid	Apportioned	Paid
13. Greenville: First Church	17405	..	1820	29188	928	1012	9500	1200	600	655	655	203	203	2956	2956	493	493
14. Greenville: Government St.																	
14-a Government Street	..	317	..	110	..	..	1400	750	150	54	54	17	17	243	243	41	41
14-b Oak Grove	..	..	..	..	..	..	200	..	..	6	33	2	10	29	145	5	34
14-c St. Paul	..	716	..	100	..	296	1400	750	150	43	43	13	13	192	192	32	32
15. Heiberger Circuit																	
15-a Bethlehem	..	200	75	477	..	..	550	460	190	40	40	12	12	182	182	30	30
15-b Heiberger	..	2000	300	340	..	..	800	480	280	43	68	13	19	196	288	33	51
15-c Mt. Nebo	..	..	100	200	..	..	750	500	190	35	..	11	..	160	..	27	..
16. Jemison Circuit																	
16-a Jemison	..	..	..	..	..	..	..	..	..	43	61	13	18	196	263	33	47
16-b Pleasant Grove	..	..	..	..	..	..	..	..	..	14	..	4	..	65	..	11	..
17. Lowndesboro Circuit																	
17-a Benton	..	..	233	69	..	..	840	291	162	39	39	12	12	174	174	29	29
17-b Burkville	..	..	252	557	..	..	515	178	99	39	43	12	13	174	191	29	32
17-c Hayneville	..	150	..	64	..	..	462	160	89	34	34	10	10	153	153	25	25
17-d Lowndesboro	..	215	..	280	..	..	780	270	150	36	36	11	11	163	163	27	27
18. Marion Junction-Orrville																	
18-a Centre Church	..	1171	..	406	..	125	1530	300	150	44	44	..	14	200	200	33	33
18-b Marion Junction	..	..	85	1956	48	595	1620	600	400	84	84	26	..	381	381	64	64
18-c Orrville	2300	..	234	1323	..	215	1620	600	420	87	87	27	..	392	392	65	65
19. Millbrook	6675	1954	862	8622	439	940	7200	1200	600	305	305	94	94	1376	1376	229	229
20. Pine Apple Circuit																	
20-a Farmersville	..	300	260	175	..	..	1000	600	200	49	49	15	15	222	207	37	37
20-b Furman	..	..	..	290	..	..	750	150	60	19	19	6	6	87	87	15	15
20-c Hopewell	..	..	..	55	..	..	300	72	..	8	8	2	1	36	36	6	6
20-d McWilliams	..	..	..	55	..	..	300	72	..	7	6	2	1	33	33	5	5
20-e Pine Apple	..	300	129	355	..	..	1100	760	450	43	43	13	13	196	196	33	33
21. Pine Level																	
21-a Booth	..	500	350	500	..	..	740	300	400	49	49	15	15	222	222	37	37
21-b Pine Level	..	2600	325	475	..	125	2560	600	800	107	107	33	33	483	483	80	80
22. Plantersville Circuit																	
22-a Maplesville	..	240	207	1398	..	..	1200	200	..	48	48	15	15	218	218	36	36
22-b Plantersville	..	660	158	1913	..	..	2000	800	200	76	..	24	..	345	..	57	..
22-c Pleasant Valley	..	196	132	890	..	..	1000	600	200	51	51	16	16	232	232	39	39
23. Prattville: First Church	25633	5486	3941	19907	1345	..	9200	1800	1000	974	974	302	302	4397	4397	733	733

STATISTICAL TABLE NO. 2—PART 2—SELMA DISTRICT (Continued)

CHURCH AND CHARGE	Connectional Fund				BENEVOLENCES																		
															Other Conference Benevolences								
	General Admin. Fund	Jurisdictional Conf. and Dist.	Intrden. Co-op. Fund	Temporary Gen. Aid Fund	World Service & Conf. Benev. Apportioned	World Service & Conf. Benev. Paid	Ministerial Edu. Fund	General Advance Specials	One Great Hour of Sharing	Fellowship of Suff. and Serv.	Methodist Student Day	Youth Service Fund	Race Relations Sunday	Funds For Reconciliation	Higher Education	Conference Adv. Specials	Hospitals and Golden Cross	Homes for Children Youth & Aged	Blue Lake Operation	Maint. and Amort. Fund	Dist. Missions	All Other Benevolences	Grand Total
13. Greenville: First	..	320	..	..	2459	..	..	401	..	39	..	..	..	30	..	75	..	1173	..	..	320	..	68318
14. Greenville: Gov. St.																							
14-a Government St.	..	47	..	..	202	..	..	..	..	..	..	..	..	..	..	..	..	25	..	..	47	..	3201
14-b Oak Grove	..	..	..	..	24	..	..	..	..	..	..	..	..	..	..	..	..	26	..	..	..	..	448
14-c St. Paul	..	..	..	..	160	..	..	..	..	..	..	..	..	..	..	..	..	16	..	..	..	..	3708
15. Heiberger Circuit																							
15-a Bethlehem	20	22	..	..	151	..	..	..	..	..	..	..	..	..	..	..	..	..	..	8	22	12	2300
15-b Heiberger	..	67	..	..	163	..	..	..	..	..	..	..	15	..	..	..	..	53	..	..	33	68	4862
15-c Mt. Nebo	..	..	..	..	133	..	..	..	..	..	..	..	..	..	..	..	..	..	..	..	..	..	1740
16. Jemison Circuit																							
16-a Jemison	..	..	..	..	163	..	..	20	..	6	..	..	..	..	..	..	..	75	..	..	..	..	490
16-b Pleasant Grove	..	..	..	..	54	..	..	..	..	..	..	..	..	..	..	..	..	..	..	..	..	..	..
17. Lowndesboro Cir.																							
17-a Benton	5	48	..	..	145	..	..	..	..	..	..	..	..	..	..	..	..	6	12	8	25	10	1963
17-b Burkville	5	41	..	..	145	..	..	..	..	..	..	..	..	..	..	..	..	68	12	8	18	10	2042
17-c Hayneville	4	36	..	..	127	..	..	..	..	..	..	..	..	..	..	..	..	5	10	7	15	9	1233
17-d Lowndesboro	4	44	..	..	136	..	..	..	..	..	..	..	..	..	..	..	..	87	11	7	22	9	2116
18. Marion Jct.-Orrville																							
18-a Centre Church	..	42	..	..	166	..	..	15	..	..	..	..	..	..	..	..	..	..	..	9	20	8	4053
18-b Marion Junction	..	83	..	..	317	..	..	155	..	..	..	..	..	..	..	..	..	96	..	17	32	26	6242
18-c Orrville	..	61	..	..	321	..	..	..	..	..	..	..	..	..	..	..	..	86	..	..	18	15	7436
19. Millbrook	45	305	..	..	1145	1146	195	583	..	..	..	..	..	..	63	..	..	376	..	..	187	185	33581
20. Pine Apple Circuit																							
20-a Farmersville	..	..	..	..	184	..	..	6	..	..	..	..	..	..	..	..	3	185	..	..	..	..	3037
20-b Furman	2	27	..	..	73	73	..	..	..	..	..	..	..	..	..	..	..	75	6	4	15	3	1582
20-c Hopewell	..	8	..	..	30	..	..	..	..	..	..	..	..	..	..	..	..	30	..	..	8	..	524
20-d McWilliams	..	5	..	..	27	..	..	..	..	..	..	..	..	..	..	..	..	20	..	..	5	..	502
20-e Pine Apple	..	28	..	..	163	..	..	..	..	..	..	..	..	..	..	..	..	101	..	..	28	..	3536
21. Pine Level																							
21-a Booth	4	20	..	..	184	100	26	..	..	..	..	..	..	..	..	..	..	560	15	..	..	13	3851
21-b Pine Level	..	..	..	..	402	..	..	..	..	..	..	..	..	..	..	..	..	100	..	..	..	..	8288
22. Plantersville Circuit																							
22-a Maplesville	..	30	..	..	181	181	26	15	..	..	..	..	..	..	..	..	10	25	..	..	30	6	3885
22-b Plantersville	..	..	..	..	287	..	..	25	..	..	..	..	..	..	..	17	..	..	..	..	..	..	5773
22-c Pleasant Valley	5	60	..	4	193	166	13	25	..	..	..	..	..	..	..	17	10	..	8	..	30	16	3710
23. Prattville: First	122	913	..	103	3658	3658	100	298	..	175	9	114	208	..	100	..	..	1991	151	99	200	485	83444

STATISTICAL TABLE NO. 2—PART 1—SELMA DISTRICT (Continued)

CHURCH AND CHARGE	LOCAL CHURCH EXPENDITURES						MINISTERIAL SUPPORT										
							Pastors			District Sup't.		Episcopal Fund		Conference Claimants		Minimum Salary	
	Paid on Debt	Buildings and Improvements	Church School	Other Current Expenses	W.S.C.S.	Miscellaneous Benevolences	Paid	Expenses	Utilities	Apportioned	Paid	Apportioned	Paid	Apportioned	Paid	Apportioned	Paid
24. Prattville: Trinity																	
24-a Mt. Zion	..	100	44	..	..	..	1080	..	..	35	26	11	8	160	100	27	6
24-b Trinity	1292	626	674	2689	302	..	3720	..	..	150	150	45	45	675	675	138	138
25. Robinson Springs	..	298	1670	365	95	..	3000	600	..	143	96	44	35	646	450	108	72
26. Selma: Alabama Avenue																	
26-a Alabama Avenue	..	..	823	4578	208	..	4800	800	400	221	221	69	69	999	999	166	166
26-b Burnsville	..	..	..	..	..	..	240	..	..	6	3	2	1	29	12	5	2
26-c Oak Grove	..	..	..	..	..	..	600	..	..	23	23	7	7	102	102	17	17
27. Selma: Church Street	3600	6490	1821	36857	2100	500	11310	1200	600	860	860	266	266	2882	2882	647	647
28. Selma: Memorial																	
28-a Memorial	9101	533	1379	7262	511	..	7800	1200	600	401	401	124	124	1808	1808	301	301
28-b Summerfield	..	145	45	264	..	..	360	..	..	19	19	6	6	87	87	15	15
29. Selma: W. Highland-Union																	
29-a Union	..	464	185	1061	124	206	3004	200	..	121	121	38	38	548	548	91	91
29-b West Highland	3053	238	570	1365	..	361	3200	1094	300	163	163	51	51	737	737	123	123
30. Thorsby Circuit																	
30-a Billingsley	..	..	..	80	..	..	400	80	..	19	10	6	5	37	8	15	8
30-b Mt. Nebo	..	..	185	276	..	648	700	596	..	48	53	15	18	218	250	36	39
30-c Thorsby	506	180	77	405	65	..	1800	..	..	70	70	22	22	316	316	53	53
31. Verbena Circuit																	
31-a Mt. Pisgah	..	7708	454	1200	175	..	2058	600	150	103	103	32	32	465	465	77	77
31-b Pleasant Hill	..	1054	123	316	..	..	480	200	40	31	31	9	9	138	138	23	23
31-c Shady Grove	..	300	15	100	..	..	100	40	20	7	7	2	2	33	33	5	5
31-d Verbena	500	1267	209	920	..	..	2058	600	150	101	101	31	31	454	454	70	70
32. Walnut Creek																	
32-a Isbella	..	375	..	75	..	..	135	..	..	8	..	2	..	32	..	6	..
32-b Randolph	..	..	..	..	..	..	..	..	..	2	2	1	1	11	11	2	2
32-c Walnut Creek	1595	650	125	1020	150	..	1700	815	360	105	105	32	32	472	472	79	79
TOTAL	90616	59578	25365	168753	9866	9584	146310	33533	16015	8272	7660	2515	2314	35803	32147	6165	5752

STATISTICAL TABLE NO. 2—PART 2—SELMA DISTRICT (Continued)

CHURCH AND CHARGE	Connectional Fund				BENEVOLENCES																		
															Other Conference Benevolences								
	General Admin. Fund	Jurisdictional Conf. and Dist.	Intrden. Co-op. Fund	Temporary Gen. Aid Fund	World Service & Conf. Benev. Apportioned	World Service & Conf. Benev. Paid	Ministerial Edu. Fund	General Advance Specials	One Great Hour of Sharing	Fellowship of Suff. and Serv.	Methodist Student Day	Youth Service Fund	Race Relations Sunday	Funds For Reconciliation	Higher Education	Conference Adv. Specials	Hospitals and Golden Cross	Homes for Children Youth & Aged	Blue Lake Operation	Maint. and Amort. Fund	Dist. Missions	All Other Benevolences	Grand Total
24. Prattville: Trinity																							
24-a Mt. Zion	4	49	..	2	133	98	71	85	..	..	..	..	..	..	20	..	..	50	..	..	20	..	1763
24-b Trinity	19	131	..	10	825	564	..	31	..	58	..	3	22	..	..	..	..	101	27	..	40	42	11359
25. Robinson Springs	13	149	..	5	538	391	55	..	10	..	5	..	..	..	20	..	..	770	32	15	72	50	8268
26. Selma: Alabama Av.																							
26-a Alabama Ave.	28	233	..	..	831	365	..	181	..	4	..	..	..	..	..	..	..	341	69	..	100	88	14473
26-b Burnsville	..	..	..	..	24	..	..	..	..	..	..	..	..	..	..	..	..	..	..	..	..	..	258
26-c Oak Grove	..	10	..	..	85	..	..	..	..	..	..	..	..	..	..	..	..	..	..	..	10	..	769
27. Selma: Church St.	108	1017	..	91	3229	3229	456	..	..	..	..	33	50	..	1903	..	..	1116	266	175	..	228	77805
28. Selma: Memorial																							
28-a Memorial	10	88	..	20	1504	355	10	175	14	21	5	33	..	..	25	..	..	297	25	10	23	165	32296
28-b Summerfield	1	6	..	2	73	25	..	..	..	..	..	..	..	..	..	..	..	..	5	4	..	5	989
29. S.: W. Hi'land Un.																							
29-a Union	15	110	..	13	456	456	64	161	..	4	..	..	5	..	69	..	..	279	38	25	50	49	7380
29-b West Highland	21	198	1	17	613	613	87	91	..	10	..	..	..	..	61	5	..	53	51	33	100	64	12660
30. Thorsby Circuit																							
30-a Billingsley	..	11	..	..	73	10	10	..	..	15	..	..	..	..	..	..	..	50	..	..	..	..	687
30-b Mt. Nebo	7	43	..	..	181	..	..	..	5	..	..	..	..	..	..	..	..	125	30	..	11	26	3012
30-c Thorsby	9	75	..	7	263	263	..	43	16	12	..	..	15	..	..	5	..	49	..	..	33	36	4057
31. Verbena Circuit																							
31-a Mt. Pisgah	..	91	..	..	387	..	..	..	..	..	..	..	..	..	..	..	..	150	..	..	40	..	13303
31-b Pleasant Hill	..	30	..	..	115	..	..	..	..	..	..	..	..	..	..	..	..	..	..	..	15	..	2459
31-c Shady Grove	..	9	..	..	27	..	..	..	..	..	..	..	..	..	..	..	..	50	..	..	5	..	686
31-d Verbena	..	90	..	..	378	25	..	..	..	..	..	..	..	..	..	..	..	150	..	..	40	..	6665
32. Walnut Creek																							
32-a Isbella	..	..	..	..	30	..	..	..	..	..	..	..	..	..	..	..	..	..	..	..	..	..	585
32-b Randolph	1	7	1	1	9	10	1	..	..	..	..	..	5	..	5	..	..	1	1	1	..	3	53
32-c Walnut Creek	..	96	..	..	393	..	..	..	..	..	..	..	..	..	..	..	..	190	..	..	54	19	7462
TOTAL	604	6621	15	365	30655	14670	1575	4252	151	430	44	183	326	30	3873	179	167	14241	1086	641	2698	2301	661945

STATISTICAL TABLE NO. 1—PART 1—TROY DISTRICT

CHURCH AND CHARGE	PASTOR	CHURCH MEMBERSHIP											
		Total Members Last Year	Confession of Faith	Received By Transfer	From Other Denominations	Removed By C. C. Action	To Other Meth. Churches	To Other Denominations	Removed By Death	Total Members This Year	Average Atten. Sun. Services	Persons Baptized	Preparatory Members
1. Alston-Clopton	P. B. Daniels												
1-a Adams Chapel		95	..	..	..	..	1	..	2	92	..	..	..
1-b Clopton		51	..	..	..	..	..	..	1	50	..	..	..
1-c Edwin		95	..	..	..	..	1	1	..	93	..	..	..
1-d Pond Bethel		66	..	..	..	..	..	..	1	65	..	..	..
1-e Texasville		45	..	..	..	..	..	..	..	45	..	..	..
2. Banks	Charles E. Simmons												
2-a Banks		79	..	..	..	..	..	..	2	77	20	..	..
2-b Murphy's Chapel		81	2	1	2	..	1	..	..	85	28	2	..
3. Brantley	Robert E. Hall												
3-a Brantley		115	2	..	..	..	..	2	3	112	50	3	7
3-b Brunson's Chapel		73	..	..	..	..	..	..	2	71	20	..	..
4. Brundidge	James T. Ross	310	13	3	7	..	4	1	2	326	120	13	24
5. Campground-Petrey	John Friedman												
5-a Campground		148	2	..	..	..	1	..	2	147	60	1	..
5-b Petrey		82	2	..	..	..	..	..	2	82	45	3	2
6. Clayton	William H. Griggs												
6-a Clayton		233	1	5	4	..	2	..	2	239	95	..	30
6-b Street Memorial		29	..	..	..	..	..	..	..	29	25	..	..
7. Crawford	Byron J. Dunn												
7-a Antioch		9	..	..	..	..	..	..	..	9	10	..	..
7-b Crawford		127	1	..	..	..	..	..	..	128	47	1	14
8. Eufaula: First	Joe Neal Blair	589	5	15	4	..	6	4	9	594	225	9	25
9. Eufaula: Washington St.	J. Russell Williams												
9-a Epworth		105	1	1	1	..	..	5	1	102	53	3	7
9-b Washington Street		206	5	2	..	60	3	..	5	145	69	1	6
10. Faulk Chapel-Elamville	L. Mark Faulk, Jr.												
10-a Elamville		28	..	..	..	..	..	..	..	28	33	..	..
10-b Faulk Chapel		..	12	..	4	..	..	..	..	16	26	2	..
11. Fort Davis	Russell Teal												
11-a Fort Davis		55	..	..	..	..	..	..	..	55	20	..	..
11-b Pleasant Hill		39	..	1	..	..	..	..	1	39	20	..	..
11-c Perote		33	..	..	..	..	..	..	..	33	7	..	..
12. Glenwood	Marquis M. Wingard	104	3	2	1	..	2	4	4	100	65	3	6
13. Goshen	H. Lavond Davis												
13-a Goshen		85	1	..	..	..	..	4	..	82	45	1	9
13-b Henderson		29	..	..	..	..	..	..	1	28	40	..	..
13-c Little Oak		40	..	..	..	..	..	..	..	40	20	..	6
14. Hill's Chapel-Spring Hill	Campbell Forrer												
14-a Hill's Chapel		81	NO REPORT		..	..	..	..	..	81	..	..	..
14-b Spring Hill		31	NO REPORT		..	..	..	..	..	31	..	..	..

STATISTICAL TABLE NO. 1—PART 2—TROY DISTRICT

CHURCH AND CHARGE	CHURCH SCHOOL								W.S.C.S.			PROPERTY AND OTHER ASSETS				
															Indebtedness	
	Number of Leaders	Children	Youth	Adults	Total Membership	Average Attendance	Number of Ongoing Classes	Short-term Classes	Total Membership	Paid Local Work	Men's Club	Value of Church	Value of Parsonage	Value of Other Assets	Property	Current Expenses
1. Alston-Clopton																
1-a Adams Chapel	5	8	9	12	34	30	4	2	9	20	..	12000	..	..	..	..
1-b Clopton	6	3	7	17	33	25	4	1	10	89	..	14000	9000	..	..	..
1-c Edwin	6	11	9	25	51	45	8	4	7	25	..	18000	..	..	..	..
1-d Pond Bethel	..	..	..	..	..	..	..	..	..	..	..	19000	..	..	..	..
1-e Texasville	..	..	..	..	..	..	..	..	..	..	..	40000	..	..	..	..
2. Banks																
2-a Banks	2	2	..	12	16	10	2	..	10	..	..	22500	9000	..	..	..
2-b Murphy's Chapel	3	6	5	20	34	20	3	..	11	42	..	21000	..	..	2000	..
3. Brantley																
3-a Brantley	8	9	10	20	47	37	7	..	11	84	1	60000	20000	..	..	..
3-b Brunson's Chapel	9	17	15	15	56	25	7	..	..	..	..	10000	..	..	..	..
4. Brundidge	27	37	26	75	165	115	14	5	39	521	..	175000	32000	..	13140	..
5. Campground-Petrey																
5-a Campground	8	10	7	40	65	45	5	..	..	..	..	21450	..	..	..	..
5-b Petrey	4	2	3	30	39	28	1	..	..	..	..	13212	..	..	..	..
6. Clayton																
6-a Clayton	16	50	40	50	156	85	11	8	28	231	1	100000	25000	1300	7000	..
6-b Street Memorial	..	..	..	..	..	..	..	..	..	..	..	3600	..	700	..	..
7. Crawford																
7-a Antioch	..	..	..	..	..	..	..	..	..	..	..	8000	..	..	..	..
7-b Crawford	9	30	5	21	65	42	7	3	..	..	..	29000	15000	500	2500	..
8. Eufaula: First	38	62	40	82	222	200	21	3	94	656	..	378250	39878	15000	35243	300
9. Eufaula: Washington St.																
9-a Epworth	5	8	8	20	41	35	5	..	..	..	..	10000	..	9780	..	..
9-b Washington Street	12	34	11	37	94	52	9	6	..	..	..	73000	21000	404	10939	..
10. Faulk Chapel-Elamville																
10-a Elamville	6	2	9	10	27	25	4	..	..	..	..	11000	..	14000	..	..
10-b Faulk Chapel	5	8	5	25	43	12	3	..	..	..	..	10000	..	528	..	..
11. Fort Davis																
11-a Fort Davis	5	8	3	4	20	19	4	..	..	..	..	10000	..	7000	..	..
11-b Pleasant Hill	3	6	2	10	21	15	2	..	14	50	..	3000	..	..	..	..
11-c Perote	1	1	1	4	7	5	..	..	..	..	..	4000	..	..	..	..
12. Glenwood	9	16	9	22	56	35	9	4	16	117	..	36000	15000	14000	4059	..
13. Goshen																
13-a Goshen	7	15	9	13	44	40	6	1	16	200	..	10000	10000	4000	..	..
13-b Henderson	4	12	1	30	47	20	3	..	12	12	..	6500	..	..	..	..
13-c Little Oak	5	12	5	21	43	15	3	..	10	12	..	8700	..	..	..	..
14. Hill's Chapel-Spring Hill																
14-a Hill's Chapel	..	..	..	..	..	..	..	..	..	..	..	4200	..	..	..	..
14-b Spring Hill	..	..	..	..	..	..	..	..	..	..	..	4000	..	..	..	..

STATISTICAL TABLE NO. 1—PART 1—TROY DISTRICT (Continued)

CHURCH AND CHARGE	PASTOR	CHURCH MEMBERSHIP											
		Total Members Last Year	Confession of Faith	Received By Transfer	From Other Denominations	Removed By C. C. Action	To Other Meth. Churches	To Other Denominations	Removed By Death	Total Members This Year	Average Atten. Sun. Services	Persons Baptized	Preparatory Members
15. Hopewell	A. B. Green												
15-a Hopewell		77	6	..	..	..	..	..	..	83	64	5	14
15-b Mt. Hilliard		54	2	..	..	..	..	..	..	56	44	1	8
16. Hurtsboro	Douglas L. Golden	253	..	1	1	..	4	..	7	244	70	..	8
17. LaPine	Alton L. Pitchford												
17-a Bradleyton		26	..	..	..	..	..	..	1	25	25	..	..
17-b LaPine		106	1	2	..	..	..	..	..	109	45	1	12
17-c Tabernacle		7	..	1	1	..	..	..	1	8	10	..	..
18. Louisville-Clio	B. Frank Arledge												
18-a Clio		56	..	1	..	..	..	..	1	56	28	..	..
18-b Louisville		131	9	1	3	..	..	..	1	143	65	10	7
19. Luverne: First Church	Frank T. Hyles												
19-a Luverne First		378	7	10	1	..	4	2	2	388	140	6	19
19-b Mt. Ida		50	..	..	..	..	..	..	1	49	11	..	..
20. Midway	E. William Tracey												
20-a Batesville		46	..	..	..	17	1	..	1	27	20	..	..
20-b Comer		29	..	..	..	..	..	..	1	28	25	..	..
20-c Midway		103	..	..	..	..	..	..	2	101	51	..	..
20-d Spring Hill		61	..	..	..	12	1	..	..	48	43	..	..
21. Mount Carmel	J. Wilbur Majors												
21-a Lamar Memorial		22	..	..	..	..	..	..	..	22	28	..	..
21-b Mount Carmel		125	5	2	3	..	..	..	1	134	48	5	1
22. Phenix City: Epworth	C. Dwight Wooten	225	4	6	1	..	8	2	3	223	93	7	27
23. Phenix City: First Church	B. Gene Williams	218	14	3	2	..	5	1	6	225	121	8	24
24. Phenix City: Golden Acres	R. K. Jones	83	1	1	1	..	..	..	1	85	34	2	9
25. Phenix City: Hillside	H. L. Mott	195	..	3	1	4	..	6	1	188	85	3	17
26. Phenix City: Summerville	Joseph W. Lisenby	274	1	5	4	..	7	5	2	270	110	3	31
27. Phenix City: Trinity	C. Jonathan Couey	393	5	13	4	3	2	1	8	401	208	8	31
28. Pike Circuit	Marvin K. Vickers												
28-a Carr's Chapel		12	..	..	..	..	..	..	2	10	15	..	..
28-b Center Ridge		50	..	2	..	..	..	..	2	50	41	..	..
28-c Union Hill		71	..	..	..	..	1	4	6	60	40	..	..
29. Pintlala	Athel F. Beasley	32	4	2	..	..	2	..	..	36	26	..	..
30. Pittsview	William A. Davis, III												
30-a Hatchechubbee		66	..	3	..	..	1	..	1	67	45	..	9
30-b Jernigan		23	..	..	..	..	..	..	..	23	10	..	4
30-c Pittsview		60	..	..	..	..	..	..	1	59	50	..	3
30-d Uchee		6	..	2	..	..	..	..	..	8	11	..	..

STATISTICAL TABLE NO. 1—PART 2—TROY DISTRICT (Continued)

CHURCH AND CHARGE	CHURCH SCHOOL								W.S.C.S.			PROPERTY AND OTHER ASSETS				
															Indebtedness	
	Number of Leaders	Children	Youth	Adults	Total Membership	Average Attendance	Number of Ongoing Classes	Short-term Classes	Total Membership	Paid Local Work	Men's Club	Value of Church	Value of Parsonage	Value of Other Assets	Property	Current Expenses
15. Hopewell																
15-a Hopewell	13	15	12	49	89	57	9	6	13	220	..	75000	65000	13000	20200	..
15-b Mt. Hilliard	6	6	12	44	68	50	8	6	..	..	..	6000	..	..	..	..
16. Hurtsboro	16	34	31	92	173	87	12	10	25	492	1	135000	20000	8000	..	..
17. LaPine																
17-a Bradleyton	..	..	..	..	..	..	..	..	..	..	..	..	..	..	..	..
17-b LaPine	8	16	5	35	64	45	5	5	13	511	..	18000	18000	745	..	..
17-c Tabernacle	1	..	..	9	10	10	1	..	..	..	..	11000	..	..	..	..
18. Louisville-Clio																
18-a Clio	6	7	8	17	38	22	4	..	..	..	..	30000	..	..	..	..
18-b Louisville	11	25	7	25	68	46	11	5	27	137	..	55000	20000	..	7000	..
19. Luverne: First Church																
19-a Luverne First	22	55	45	93	215	143	14	8	54	566	1	300000	20000	..	19776	..
19-b Mt. Ida	..	..	..	..	..	..	..	..	..	..	..	7000	..	..	..	..
20. Midway																
20-a Batesville	..	..	..	..	..	..	..	..	..	..	..	7000	..	..	..	..
20-b Comer	7	7	4	8	26	20	3	..	..	..	..	12500	1000	..	..	..
20-c Midway	12	9	3	14	38	35	5	..	..	..	..	50000	14000	2500	..	..
20-d Spring Hill	7	12	9	9	37	26	3	..	..	..	..	17500	..	..	..	..
21. Mount Carmel																
21-a Lamar Memorial	3	2	4	11	20	..	..	6	8	..	..	9000	..	..	..	..
21-b Mount Carmel	6	9	8	18	41	26	..	6	9	150	..	38000	17000	4200	..	..
22. Phenix City: Epworth	15	50	16	41	122	91	..	..	26	..	..	89000	26000	..	26700	..
23. Phenix City: First Church	14	42	31	89	176	117	16	12	30	83	1	195000	29500	3356	69061	..
24. Phenix City: Golden Acres	4	10	6	17	37	19	8	16	..	..	..	15000	..	2479	..	..
25. Phenix City: Hillside	9	22	22	46	99	72	10	2	7	311	..	50000	14500	1517	1944	..
26. Phenix City: Summerville	17	40	16	47	120	75	12	10	30	550	1	150000	35000	1270	22000	..
27. Phenix City: Trinity	20	44	40	98	202	126	18	5	67	224	1	260000	42000	41745	34876	..
28. Pike Circuit																
28-a Carr's Chapel	..	..	..	..	..	..	..	..	..	..	..	3000	..	..	..	..
28-b Center Ridge	7	4	13	17	41	28	..	..	18	..	..	22000	8300	9000	5380	..
28-c Union Hill	8	9	13	20	50	38	..	..	12	74	..	12000	..	..	..	..
29. Pintlala	3	..	2	18	23	22	..	..	..	..	..	50000	..	630	2000	..
30. Pittsview																
30-a Hatchechubbee	3	10	7	10	30	25	..	..	8	366	..	45000	11000	..	..	..
30-b Jernigan	1	5	..	6	12	..	..	..	..	..	..	20000	..	..	..	..
30-c Pittsview	3	14	7	10	34	20	..	..	8	..	..	30000	..	..	..	..
30-d Uchee	..	..	..	..	..	..	..	..	..	..	..	700	..	..	..	..

STATISTICAL TABLE NO. 1—PART 1—TROY DISTRICT (Continued)

CHURCH AND CHARGE	PASTOR	CHURCH MEMBERSHIP											
		Total Members Last Year	Confession of Faith	Received By Transfer	From Other Denominations	Removed By C. C. Action	To Other Meth. Churches	To Other Denominations	Removed By Death	Total Members This Year	Average Atten. Sun. Services	Persons Baptized	Preparatory Members
31. Ramer-Pine Level	Larry Pullam												
31-a Orion		40	..	..	..	..	..	..	..	40	30	..	..
31-b Pine Level		109	..	..	..	..	1	..	2	106	68	..	13
31-c Ramer		122	3	..	..	..	5	..	2	118	45	1	17
32. Rocky Mount	Henderson Lewis	124	..	..	..	1	..	5	1	117	60	..	5
33. Rutledge	Robert Warren												
33-a Live Oak		96	..	..	..	..	..	..	..	96	20	..	..
33-b Mt. Zion		29	..	..	..	..	..	..	..	29	10	..	..
33-c Rutledge		67	..	..	..	..	..	..	2	65	20	..	2
33-d Vernledge		30	..	..	..	..	..	..	1	29	10	..	..
34. Sandy Ridge	J. C. Brown												
34-a Bethel		110	4	..	..	..	..	..	2	112	45	4	3
34-b Sandy Ridge		79	..	..	..	..	..	..	..	79	40	..	..
34-c Spring Hill		45	1	..	..	..	..	1	..	45	45	1	3
35. Seale	Albert R. Hunt, Jr.												
35-a Alexandria		35	..	..	..	..	..	1	1	33	20	..	3
35-b Seale		91	..	..	..	..	2	..	1	88	40	..	8
36. Shady Grove	James Buddy Capps												
36-a Ansley		41	..	..	..	..	..	..	1	40	4	..	..
36-b Oak Grove		79	..	..	..	1	..	..	1	77	40	..	..
36-c Shady Grove		68	..	..	2	15	2	..	2	51	35	..	..
37. Smith's	Richard D. Cobb	231	3	7	2	..	..	1	1	241	125	7	32
38. Troy: First Church	James P. Dannelly, Jr.	638	..	20	..	..	24	..	4	630	200	3	31
39. Troy: Park Street	Gerald H. Maddox	167	..	10	..	..	2	4	..	171	79	..	1
40. Union Springs	W. Eugene Edwins												
40-a Aberfoil		8	..	..	..	..	..	..	..	8	3	..	..
40-b Fitzpatrick		27	..	..	..	..	..	..	..	27	12	..	8
40-c Union Springs		60	..	13	..	..	3	1	..	69	25	..	3
41. White Oak-Liberty	Stephen F. McGucken												
41-a Liberty		48	2	..	..	..	1	..	..	49	23	2	..
41-b White Oak		66	..	..	..	..	..	..	1	65	18	..	..
42. Williams-Tennille	Alonzo J. Alburl												
42-a Chestnut Grove		66	..	..	..	..	..	..	..	66	33	..	..
42-b Friendship		5	..	..	..	..	..	..	..	5	4	..	..
42-c Tennille		25	..	..	..	..	..	..	..	25	9	..	..
42-d Williams Chapel		142	1	1	1	..	..	..	1	144	32	1	6
TOTAL		8943	123	139	50	113	97	55	115	8875	3944	120	495

STATISTICAL TABLE NO. 1—PART 2—TROY DISTRICT (Continued)

CHURCH AND CHARGE	CHURCH SCHOOL								W.S.C.S.			PROPERTY AND OTHER ASSETS				
															Indebtedness	
	Number of Leaders	Children	Youth	Adults	Total Membership	Average Attendance	Number of Ongoing Classes	Short-term Classes	Total Membership	Paid Local Work	Men's Club	Value of Church	Value of Parsonage	Value of Other Assets	Property	Current Expenses
31. Ramer-Pine Level																
31-a Orion	..	8	2	21	31	25	1	..	..	..	..	4200	..	300	..	..
31-b Pine Level	8	19	10	47	84	63	6	5	25	750	..	40200	..	1500	..	..
31-c Ramer	9	23	17	38	87	37	5	5	18	1000	..	30000	8500	1200	..	..
32. Rocky Mount	6	8	6	24	44	25	4	..	..	..	..	25000	14000	..	..	..
33. Rutledge																
33-a Live Oak	1	..	..	8	9	8	..	..	..	..	..	7813	..	..	..	..
33-b Mt. Zion	..	..	..	..	..	..	..	..	..	..	..	4400	..	..	..	..
33-c Rutledge	1	5	2	10	18	8	1	..	..	..	..	10000	13000	..	..	..
33-d Vernledge	..	..	..	..	..	..	..	..	..	..	..	8000	..	..	..	..
34. Sandy Ridge																
34-a Bethel	7	16	14	18	55	40	6	1	..	31	..	22500	..	..	..	..
34-b Sandy Ridge	5	14	17	14	50	15	..	..	12	52	..	40000	16000	..	..	..
34-c Spring Hill	3	10	6	15	34	28	3	1	16	20	..	10000	..	..	..	..
35. Seale																
35-a Alexandria	5	7	6	10	28	..	..	..	..	..	..	33000	..	..	..	..
35-b Seale	8	12	16	20	56	40	8	..	14	135	..	42355	23000	..	..	..
36. Shady Grove																
36-a Ansley	..	..	..	..	..	..	..	..	..	..	..	5000	..	..	..	..
36-b Oak Grove	10	10	15	35	70	32	..	..	..	..	..	18500	..	..	..	..
36-c Shady Grove	2	..	..	30	32	12	..	..	..	..	..	22200	18200	..	..	..
37. Smith's	14	24	18	64	120	69	11	2	33	244	..	80000	24000	1000	5582	650
38. Troy: First Church	28	72	46	130	276	130	21	4	101	486	..	496000	39000	5113	..	..
39. Troy: Park Street	14	39	24	39	116	109	14	5	21	789	1	55200	3500	..	6212	..
40. Union Springs																
40-a Aberfoil	..	..	..	..	..	..	..	..	..	..	..	1000	..	..	..	..
40-b Fitzpatrick	6	6	6	3	21	11	5	..	..	..	..	4000	..	..	..	..
40-c Union Springs	6	6	4	11	27	9	2	..	16	139	..	125000	20000	1306	29500	1235
41. White Oak-Liberty																
41-a Liberty	4	11	4	25	44	30	3	3	..	..	..	11300	..	..	..	1600
41-b White Oak	2	..	2	20	24	8	1	6	..	..	..	27000	5000	3200	600	..
42. Williams-Tennille																
42-a Chestnut Grove	8	15	9	27	59	36	6	4	..	..	..	14000	..	..	650	..
42-b Friendship	..	..	..	..	..	..	..	..	..	..	..	8000	..	..	..	..
42-c Tennille	1	..	..	3	4	4	1	3	..	..	..	5500	..	700	..	..
42-d Williams Chapel	7	14	4	24	49	26	5	6	..	..	..	73000	..	4000	..	..
District Property	..	..	..	..	..	..	..	..	..	..	..	..	..	..	..	..
Conference Property	..	..	..	..	..	..	..	..	..	..	..	..	..	..	..	..
TOTAL	580	1135	788	2094	4597	2945	384	179	898	9298	8	4071280	721378	163973	326362	3785

STATISTICAL TABLE NO. 2—PART 1—TROY DISTRICT

CHURCH AND CHARGE	LOCAL CHURCH EXPENDITURES						MINISTERIAL SUPPORT										
							Pastors			District Sup't.		Episcopal Fund		Conference Claimants		Minimum Salary	
	Paid on Debt	Buildings and Improvements	Church School	Other Current Expenses	W.S.C.S.	Miscellaneous Benevolences	Paid	Expenses	Utilities	Apportioned	Paid	Apportioned	Paid	Apportioned	Paid	Apportioned	Paid
1. Alston-Clopton																	
1-a Adams Chapel	..	..	75	171	40	..	619	310	140	53	41	16	13	240	184	40	31
1-b Clopton	..	..	100	541	125	..	795	265	140	85	31	26	11	382	165	64	27
1-c Edwin	..	..	250	207	10	..	501	259	140	42	63	13	20	191	287	32	48
1-d Pond Bethel	..	..	..	95	..	..	568	312	140	37	32	11	10	165	146	27	24
1-e Texasville	..	..	..	449	..	..	1125	35	140	49	42	15	14	221	186	37	31
2. Banks																	
2-a Banks	..	616	42	320	..	125	1500	..	..	51	25	16	16	232	25	39	25
2-b Murphy's Chapel	500	3986	57	334	..	25	1500	..	..	44	25	14	14	199	35	33	25
3. Brantley																	
3-a Brantley	..	869	473	1358	249	300	5150	1200	..	153	153	47	47	693	693	115	115
3-b Brunson's Chapel	..	157	235	238	..	..	300	300	..	32	32	10	..	146	146	24	24
4. Brundidge	11762	76	553	8009	268	35	7200	1200	600	370	370	114	143	1671	1671	278	278
5. Campground-Petrey																	
5-a Campground	..	..	100	..	..	53	666	666	..	55	49	17	15	247	170	41	41
5-b Petrey	..	..	70	..	..	..	666	666	..	44	44	14	14	199	199	33	33
6. Clayton																	
6-a Clayton	..	3955	689	4605	339	910	7200	1100	600	298	298	92	92	1350	1350	224	224
6-b Street Memorial	..	..	..	75	..	..	300	100	..	18	18	6	6	82	82	14	14
7. Crawford																	
7-a Antioch	..	..	..	..	..	..	210	..	..	8	7	3	2	37	30	6	6
7-b Crawford	778	482	365	610	..	83	1388	700	500	74	44	23	14	334	199	56	33
8. Eufaula: First	2522	4000	3425	20461	2122	600	10500	2500	1000	578	578	179	179	2614	2614	436	364
9. Eufaula: Washington St.																	
9-a Epworth	..	390	160	699	..	..	1220	100	..	65	65	20	20	292	292	49	49
9-b Washington Street	2770	903	450	4738	..	27	3462	1100	600	198	198	61	61	900	900	149	149
10. Faulk Chapel-Elamville																	
10-a Elamville	..	800	36	176	..	..	480	120	..	19	17	6	5	85	75	14	13
10-b Faulk Chapel	..	86	45	103	..	..	..	..	..	..	.	..	..	..	..	..	..
11. Fort Davis																	
11-a Fort Davis	..	..	80	..	..	..	700	700	400	47	22	15	7	214	90	36	22
11-b Pleasant Hill	..	..	80	..	..	..	413	..	..	23	..	7	..	105	..	17	..
11-c Perote	..	..	..	..	..	..	480	..	..	17	..	4	..	76	..	14	..
12. Glenwood	3824	3200	481	3847	139	..	2400	1800	600	119	119	37	37	540	540	89	83
13. Goshen																	
13-a Goshen	..	200	200	1000	..	..	300	600	300	61	61	19	19	277	277	46	46
13-b Henderson	..	500	50	100	..	..	150	300	150	24	25	7	7	109	107	18	23
13-c Little Oak	..	..	75	175	..	..	156	300	150	25	24	8	8	112	103	19	28
14. Hill's Chapel-Spring Hill																	
14-a Hill's Chapel	..	NO REPORT		..	..	..	..	..	..	32	..	10	..	146	..	24	..
14-b Spring Hill	..	..	..	..	..	..	..	..	..	22	24	7	7	97	109	16	18

STATISTICAL TABLE NO. 2—PART 2—TROY DISTRICT

CHURCH AND CHARGE	Connectional Fund				BENEVOLENCES																		
															Other Conference Benevolences								
	General Admin. Fund	Jurisdictional Conf. and Dist.	Intrden. Co-op. Fund	Temporary Gen. Aid Fund	World Service & Conf. Benev. Apportioned	World Service & Conf. Benev. Paid	Ministerial Edu. Fund	General Advance Specials	One Great Hour of Sharing	Fellowship of Suff. and Serv.	Methodist Student Day	Youth Service Fund	Race Relations Sunday	Funds For Reconciliation	Higher Education	Conference Adv. Specials	Hospitals and Golden Cross	Homes for Children Youth & Aged	Blue Lake Operation	Maint. and Amort. Fund	Dist. Missions	All Other Benevolences	Grand Total
1. Alston-Clopton																							
1-a Adams Chapel	..	..	..	..	200	..	..	..	..	..	..	..	..	..	..	..	..	37	..	..	..	..	1661
1-b Clopton	5	49	..	4	318	..	19	..	..	..	..	..	..	..	81	14	..	78	11	6	7	13	2487
1-c Edwin	..	..	..	..	159	..	..	..	..	..	..	..	3	..	..	..	..	107	..	..	..	..	1895
1-d Pond Bethel	..	23	..	..	137	..	..	..	..	..	..	..	..	..	..	..	..	50	..	..	..	..	1400
1-e Texasville	..	45	..	..	184	..	..	..	..	..	..	..	6	..	..	..	..	54	..	..	22	..	2149
2. Banks																							
2-a Banks	6	67	..	5	193	25	17	15	..	..	..	..	..	..	25	12	..	..	16	10	..	9	2901
2-b Murphy's Chap.	5	54	..	5	165	35	23	10	..	..	..	..	..	..	25	..	..	4	14	9	14	8	6707
3. Brantley																							
3-a Brantley	19	312	8	16	574	574	81	100	..	..	..	..	..	..	..	60	..	14	47	31	60	47	11976
3-b Brunson's Chap.	..	..	..	..	122	..	..	..	..	..	..	..	..	..	..	..	7	45	..	..	..	..	1484
4. Brundidge	..	429	..	..	1392	1392	..	94	..	..	..	..	..	..	..	43	..	1717	29	..	..	56	35925
5. Campground-Petrey																							
5-a Campground	7	58	..	..	206	100	..	..	..	..	..	..	..	..	..	20	5	110	15	4	13	18	2110
5-b Petrey	5	28	..	5	165	175	23	..	..	..	..	..	..	..	97	..	10	92	14	9	..	12	2162
6. Clayton																							
6-a Clayton	..	..	..	..	1121	705	..	39	..	11	..	50	16	..	..	..	12	..	..	..	..	53	22248
6-b Street Memorial	2	23	..	2	69	69	10	..	..	..	..	..	..	..	40	..	..	102	6	4	..	5	858
7. Crawford																							
7-a Antioch	1	11	1	1	31	24	4	..	..	..	..	..	4	..	11	3	..	..	2	1	4	..	322
7-b Crawford	5	77	2	5	278	50	2	23	17	..	..	..	..	..	20	..	..	213	5	9	28	14	5666
8. Eufaula: First	72	649	..	..	2175	399	307	4357	103	209	..	100	119	..	1850	221	..	2190	271	118	120	983	62933
9. Euf.: Wash'ton St.																							
9-a Epworth	..	102	..	..	243	243	..	..	..	..	..	..	..	..	..	..	50	150	..	..	30	..	3570
9-b Washington St.	..	231	..	..	745	745	..	65	..	17	..	..	8	50	..	31	30	462	..	..	53	31	17081
10. Faulk Cha.-El'ville																							
10-a Elamville	9	87	3	2	70	..	9	50	..	..	..	..	..	..	7	..	2	..	..	..	9	..	1900
10-b Faulk Chapel	..	..	..	..	..	..	..	..	..	..	..	..	..	..	..	..	..	..	..	..	..	..	234
11. Fort Davis																							
11-a Fort Davis	5	50	..	..	178	65	..	..	..	..	..	..	5	..	..	24	9	181	..	..	..	..	2360
11-b Pleasant Hill	..	..	..	..	87	..	..	..	..	..	..	..	..	..	..	..	27	..	..	..	..	..	520
11-c Perote	..	..	..	..	61	..	..	..	..	..	..	..	..	..	..	..	..	25	..	..	..	..	505
12. Glenwood	7	145	5	2	446	..	62	750	..	..	..	..	..	..	..	..	47	175	37	10	33	32	18375
13. Goshen																							
13-a Goshen	8	57	3	7	231	231	33	..	..	..	..	..	..	..	136	..	..	357	19	13	6	24	3897
13-b Henderson	3	35	1	2	90	84	13	..	..	..	..	..	..	..	60	..	..	25	..	..	10	92	1737
13-c Little Oak	4	38	..	..	94	96	..	..	..	..	4	..	..	..	34	..	..	..	..	..	9	113	1317
14. Hill's Cha.-Spr. Hill																							
14-a Hill's Chapel	..	..	..	..	122	..	..	..	..	..	..	..	..	..	..	..	..	..	..	..	..	..	..
14-b Spring Hill	..	..	..	..	81	..	..	..	..	..	..	..	..	..	..	..	..	..	..	..	..	..	158

STATISTICAL TABLE NO. 2—PART 1—TROY DISTRICT (Continued)

CHURCH AND CHARGE	LOCAL CHURCH EXPENDITURES						MINISTERIAL SUPPORT										
							Pastors			District Sup't.		Episcopal Fund		Conference Claimants		Minimum Salary	
	Paid on Debt	Buildings and Improvements	Church School	Other Current Expenses	W.S.C.S.	Miscellaneous Benevolences	Paid	Expenses	Utilities	Apportioned	Paid	Apportioned	Paid	Apportioned	Paid	Apportioned	Paid
15. Hopewell																	
15-a Hopewell	2850	650	315	1200	..	..	1500	600	600	81	68	25	19	367	289	61	51
15-b Mt. Hilliard	..	360	103	819	..	..	480	440	400	30	30	9	9	135	135	22	22
16. Hurtsboro	..	365	642	3222	428	492	5000	1000	600	247	247	77	77	1120	1120	187	187
17. LaPine																	
17-a Bradleyton	..	..	..	..	..	..	1020	..	..	60	21	19	6	270	92	45	16
17-b LaPine	676	476	140	975	677	104	2602	498	725	60	60	19	19	270	270	45	45
17-c Tabernacle	..	127	245	50	..	..	1020	..	..	17	..	5	..	79	45	13	..
18. Louisville-Clio																	
18-a Clio	800	2500	95	435	..	..	2300	600	200	103	103	32	32	466	466	77	77
18-b Louisville	1000	8843	705	2120	374	..	3100	1200	600	159	159	49	49	720	720	121	121
19. Luverne: First Church																	
19-a Luverne First	11933	2196	742	5724	181	129	8900	..	600	386	386	120	120	1743	1743	291	291
19-b Mt. Ida	..	15	17	..	..	..	500	..	..	23	23	7	7	105	105	17	17
20. Midway																	
20-a Batesville	..	..	5	155	..	..	250	155	75	20	..	6	..	90	..	15	..
20-b Comer	..	..	61	259	..	..	300	150	90	21	21	6	6	94	94	16	16
20-c Midway	..	342	50	311	..	..	1200	650	550	58	58	18	18	262	262	44	44
20-d Spring Hill	..	..	25	74	..	..	300	125	75	22	22	7	7	97	97	16	16
21. Mount Carmel																	
21-a Lamar Memorial	..	..	65	152	127	..	1050	375	250	43	43	13	13	195	200	32	32
21-b Mount Carmel	960	225	79	1115	160	75	3750	1400	540	159	159	49	49	716	716	119	119
22. Phenix City: Epworth	3900	8000	2700	3376	465	..	6600	1200	800	208	252	64	73	937	1082	157	192
23. Phenix City: First Church	9460	8085	1688	10742	544	258	7800	1200	600	385	385	119	119	1739	1739	293	293
24. Phenix City: Golden Acres	..	600	452	978	38	339	1500	..	..	66	66	21	21	300	300	50	50
25. Phenix City: Hillside	5565	738	431	5517	80	42	4700	1800	..	209	209	65	65	944	944	157	157
26. Phenix City: Summerville	11413	454	762	7755	569	732	6400	1800	800	323	323	100	100	1462	1462	143	143
27. Phenix City: Trinity	9760	3230	1331	19578	669	190	8000	1800	800	493	493	153	153	2226	2226	371	371
28. Pike Circuit																	
28-a Carr's Chapel	..	72	..	..	..	21	..	252	..	8	8	3	3	37	37	6	6
28-b Center Ridge	7140	2962	126	433	..	62	488	..	487	30	30	9	9	135	135	22	22
28-c Union Hill	..	2307	87	448	..	144	488	..	487	33	33	10	10	150	150	25	25
29. Pintlala	2000	..	46	..	..	75	700	250	..	47	11	15	3	214	46	36	8
30. Pittsview																	
30-a Hatchechubbee	..	394	339	722	..	..	1800	900	600	86	86	26	26	386	386	64	64
30-b Jernigan	..	..	110	1160	..	..	300	500	400	25	25	8	8	112	112	19	19
30-c Pittsview	..	269	200	390	..	..	1200	600	600	68	68	21	21	307	307	51	51
30-d Uchee	..	..	..	..	..	..	100	..	..	5	5	2	2	22	22	4	4

STATISTICAL TABLE NO. 2—PART 2—TROY DISTRICT (Continued)

CHURCH AND CHARGE	Connectional Fund				BENEVOLENCES																		
															Other Conference Benevolences								
	General Admin. Fund	Jurisdictional Conf. and Dist.	Intrden. Co-op. Fund	Temporary Gen. Aid Fund	World Service & Conf. Benev. Apportioned	World Service & Conf. Benev. Paid	Ministerial Edu. Fund	General Advance Specials	One Great Hour of Sharing	Fellowship of Suff. and Serv.	Methodist Student Day	Youth Service Fund	Race Relations Sunday	Funds For Reconciliation	Higher Education	Conference Adv. Specials	Hospitals and Golden Cross	Homes for Children Youth & Aged	Blue Lake Operation	Maint. and Amort. Fund	Dist. Missions	All Other Benevolences	Grand Total
15. Hopewell																							
15-a Hopewell	7	96	..	..	306	228	..	..	..	..	..	..	..	..	..	..	..	236	..	..	25	..	8734
15-b Mt. Hilliard	4	42	..	3	112	112	16	..	..	..	..	..	..	..	72	..	5	..	9	6	12	12	3091
16. Hurtsboro	31	456	13	..	933	700	65	104	..	..	..	..	35	..	377	..	..	..	33	25	80	49	15348
17. Lapine																							
17-a Bradleyton	..	..	..	..	78	..	..	..	..	..	..	..	..	..	..	..	..	124	..	..	..	..	1279
17-b LaPine	3	13	..	..	225	25	..	..	..	..	..	..	45	..	..	..	65	124	19	..	..	8	7569
17-c Tabernacle	..	..	..	..	65	..	..	..	..	..	..	..	..	..	..	..	..	..	..	..	..	..	1487
18. Louisville-Clio																							
18-a Clio	64	11	..	..	387	387	55	..	..	..	..	..	..	..	..	..	..	..	32	21	..	40	8218
18-b Louisville	20	216	..	..	599	599	85	112	..	25	..	..	..	..	..	30	..	312	49	32	50	35	20556
19. Luverne: First Ch.																							
19-a Luverne First	48	514	..	41	1450	1450	205	217	..	26	..	..	150	..	354	..	..	1255	120	79	..	152	37556
19-b Mt. Ida	..	..	..	..	87	..	..	10	..	..	..	..	..	..	..	..	..	..	..	..	..	..	694
20. Midway																							
20-a Batesville	..	..	..	..	75	..	..	..	..	..	..	..	..	..	..	..	..	..	..	..	..	..	640
20-b Comer	3	22	..	..	78	78	10	..	..	..	..	..	..	..	..	5	..	50	..	..	5	9	1179
20-c Midway	..	..	..	..	218	..	..	..	..	..	..	..	..	..	..	..	62	..	..	..	..	..	3547
20-d Spring Hill	..	52	..	..	81	..	..	..	..	..	..	..	..	..	..	..	..	46	..	..	10	..	849
21. Mount Carmel																							
21-a Lamar Memorial	5	68	..	5	162	155	23	..	..	..	..	..	..	..	44	21	..	115	13	9	21	18	2804
21-b Mount Carmel	..	140	..	..	596	..	..	60	5	..	5	..	..	..	..	57	25	361	..	..	59	70	10129
22. P.C.: Epworth	..	..	..	..	780	..	..	..	..	..	..	..	..	..	..	..	..	..	..	..	..	..	28640
23. Phenix City: First	48	517	8	41	1447	1447	85	633	25	25	..	100	74	..	420	22	25	811	119	78	144	182	47717
24. P.C.: Golden Acres	33	..	..	..	249	249	..	25	..	..	..	..	..	..	..	..	..	102	..	..	..	..	4753
25. P.C.: Hillside	..	74	..	22	786	262	75	27	..	11	..	25	40	..	231	..	..	425	..	..	..	83	21523
26. P.C.: Summerville	..	80	..	..	1215	1215	..	153	252	18	20	..	15	200	100	100	12	216	73	66	..	29	35262
27. Phenix City: Trinity	61	496	..	15	1793	1793	250	215	10	14	25	..	15	..	200	250	25	35	153	100	88	601	52947
28. Pike Circuit																							
28-a Carr's Chapel	..	..	..	..	31	..	..	..	..	..	..	..	..	..	..	..	..	..	..	..	..	..	399
28-b Center Ridge	..	20	..	..	112	..	..	25	..	..	..	..	..	..	..	..	..	30	..	..	6	5	11980
28-c Union Hill	..	16	..	..	125	..	..	25	..	..	..	..	..	..	..	..	..	41	..	..	8	19	4288
29. Pintlala	..	5	..	..	178	20	..	1	..	18	..	..	..	..	..	..	..	80	..	..	..	..	3263
30. Pittsview																							
30-a Hatchechubbee	11	123	..	9	321	..	45	100	..	7	..	..	64	..	169	..	10	100	26	17	36	34	6068
30-b Jernigan	3	23	..	..	94	47	13	..	..	..	..	..	19	..	..	4	6	8	5	..	20	9	2791
30-c Pittsview	8	113	..	..	256	..	36	..	..	..	..	..	10	..	..	..	..	..	21	14	36	27	3971
30-d Uchee	..	2	..	..	19	..	..	..	..	..	..	..	9	..	..	..	..	..	..	..	..	..	144

STATISTICAL TABLE NO. 2—PART 1—TROY DISTRICT (Continued)

CHURCH AND CHARGE	LOCAL CHURCH EXPENDITURES						MINISTERIAL SUPPORT										
							Pastors			District Sup't.		Episcopal Fund		Conference Claimants		Minimum Salary	
	Paid on Debt	Buildings and Improvements	Church School	Other Current Expenses	W.S.C.S.	Miscellaneous Benevolences	Paid	Expenses	Utilities	Apportioned	Paid	Apportioned	Paid	Apportioned	Paid	Apportioned	Paid
31. Ramer-Pine Level																	
31-a Orion	..	..	..	85	..	..	180	..	..	..	..	..	..	..	..	..	..
31-b Pine Level	..	375	200	208	125	412	1250	450	200	..	106	..	34	..	468	..	104
31-c Ramer	..	250	235	285	..	330	1350	425	475	..	..	..	..	..	..	..	..
32. Rocky Mount	..	..	..	..	..	..	3600	..	..	69	53	21	15	311	225	52	40
33. Rutledge																	
33-a Live Oak	..	..	..	200	..	..	960	..	..	44	39	14	12	199	177	33	30
33-b Mt. Zion	..	..	..	50	..	..	264	..	..	14	24	4	8	64	103	11	18
33-c Rutledge	..	..	..	331	..	..	1500	..	..	64	47	20	15	289	209	48	47
33-d Vernledge	..	..	..	120	..	..	576	..	..	22	7	7	5	97	75	16	12
34. Sandy Ridge																	
34-a Bethel	..	335	270	309	82	11	1600	945	155	95	97	30	30	431	427	72	74
34-b Sandy Ridge	..	..	100	1073	109	123	1600	950	510	90	90	28	28	405	405	67	67
34-c Spring Hill	..	1000	29	346	150	18	425	305	320	32	32	10	10	142	142	24	24
35. Seale																	
35-a Alexandria	..	50	118	515	..	188	900	300	..	47	37	15	11	214	165	36	27
35-b Seale	..	150	550	1800	198	50	2900	1200	600	145	145	45	45	656	656	109	109
36. Shady Grove																	
36-a Ansley	..	..	..	..	..	..	420	..	..	17	17	5	5	75	75	12	12
36-b Oak Grove	..	5444	273	873	..	..	1024	656	..	58	58	18	18	262	262	44	44
36-c Shady Grove	..	..	79	617	..	..	800	400	..	41	41	13	13	184	184	31	31
37. Smith's	2923	1355	799	4568	777	125	5600	1200	1200	305	305	94	94	1376	1376	229	229
38. Troy: First Church	..	1148	723	20374	1731	960	10800	1200	600	720	720	223	223	3250	3250	545	545
39. Troy: Park Street	984	2151	376	2365	191	..	3920	1200	600	168	164	52	52	757	757	126	126
40. Union Springs																	
40-a Aberfoil	..	..	..	..	..	..	300	..	..	10	..	3	..	45	..	7	..
40-b Fitzpatrick	..	..	115	70	..	..	550	..	..	27	..	8	..	124	..	21	..
40-c Union Springs	885	325	109	2770	139	1142	3600	..	600	138	138	43	43	622	622	104	104
41. White Oak-Liberty																	
41-a Liberty	..	50	74	1640	..	..	600	..	..	26	28	8	8	116	115	19	28
41-b White Oak	..	1705	108	786	24	..	1870	..	..	66	66	20	20	296	296	49	50
42. Williams-Tennille																	
42-a Chestnut Grove	1470	500	135	433	..	99	1350	..	..	25	30	8	9	112	130	19	23
42-b Friendship	..	..	..	26	..	..	252	..	..	7	..	2	..	30	..	5	..
42-c Tennille	..	..	28	259	..	..	540	..	..	17	17	5	5	79	79	13	13
42-d Williams Chapel	..	10	168	410	..	..	1976	..	..	72	50	22	10	326	150	54	40
TOTAL	95875	78278	24141	156534	11130	8279	174004	41359	21739	8370	8112	2591	2538	37811	36325	6304	6030

STATISTICAL TABLE NO. 2—PART 2—TROY DISTRICT (Continued)

CHURCH AND CHARGE	Connectional Fund				BENEVOLENCES																		
															Other Conference Benevolences								
	General Admin. Fund	Jurisdictional Conf. and Dist.	Intrden. Co-op. Fund	Temporary Gen. Aid Fund	World Service & Conf. Benev. Apportioned	World Service & Conf. Benev. Paid	Ministerial Edu. Fund	General Advance Specials	One Great Hour of Sharing	Fellowship of Suff. and Serv.	Methodist Student Day	Youth Service Fund	Race Relations Sunday	Funds For Reconciliation	Higher Education	Conference Adv. Specials	Hospitals and Golden Cross	Homes for Children Youth & Aged	Blue Lake Operation	Maint. and Amort. Fund	Dist. Missions	All Other Benevolences	Grand Total
31. Ramer-Pine Level																							
31-a Orion	..	..	..	..	..	..	..	..	..	..	..	..	..	..	..	..	..	..	..	..	..	..	265
31-b Pine Level	15	124	..	..	..	..	63	..	..	..	..	..	..	..	..	..	31	248	..	..	18	101	4532
31-c Ramer	..	..	..	..	..	..	..	..	..	..	..	..	..	..	..	..	..	141	..	..	..	..	3491
32. Rocky Mount	5	27	..	..	259	39	..	..	..	..	..	..	17	..	..	..	..	117	..	..	46	..	4184
33. Rutledge																							
33-a Live Oak	5	23	2	4	165	..	21	..	..	..	..	..	..	..	87	..	..	60	12	8	..	15	1655
33-b Mt. Zion	2	22	5	1	53	49	8	1	..	..	..	..	5	..	31	13	..	3	3	..	..	9	619
33-c Rutledge	7	133	4	2	240	116	10	..	..	..	..	..	..	15	27	..	15	400	..	..	50	72	3000
33-d Vernledge	..	..	..	..	81	..	..	..	..	..	..	..	..	..	..	..	..	11	..	..	..	..	806
34. Sandy Ridge																							
34-a Bethel	..	42	..	..	359	9	..	..	..	..	..	..	..	..	50	..	..	350	10	..	..	17	4813
34-b Sandy Ridge	..	..	..	..	337	..	..	73	31	..	..	..	4	..	..	..	..	130	..	..	31	16	5340
34-c Spring Hill	3	32	..	..	118	..	14	16	..	..	..	..	..	..	10	15	..	166	3	..	8	6	3074
35. Seale																							
35-a Alexandria	5	70	2	4	178	137	..	..	..	..	..	..	..	..	81	..	..	113	11	7	24	14	2779
35-b Seale	..	..	..	..	546	200	..	..	..	..	..	..	..	..	..	..	..	..	..	..	..	..	8603
36. Shady Grove																							
36-a Ansley	..	..	..	..	62	..	..	..	..	..	..	..	..	..	..	..	..	..	..	..	..	..	529
36-b Oak Grove	7	55	..	..	218	75	31	..	..	..	..	..	..	..	50	50	..	168	18	12	..	23	9141
36-c Shady Grove	20	..	..	4	153	50	22	..	..	..	..	..	..	..	90	13	20	68	..	..	..	11	2463
37. Smith's	19	349	..	32	1145	1145	162	239	48	44	39	..	30	20	400	39	..	314	75	52	86	81	23725
38. Troy: First Church	89	867	..	38	2705	2555	100	476	132	111	..	..	396	..	1000	100	25	1977	225	147	100	192	50804
39. Troy: Park Street	10	105	..	..	630	170	10	50	9	..	..	20	..	..	16	76	5	547	10	34	46	30	14024
40. Union Springs																							
40-a Aberfoil	..	..	..	..	37	..	..	..	..	..	..	..	..	..	..	..	..	..	..	..	..	..	300
40-b Fitzpatrick	..	..	..	..	103	..	..	..	..	..	..	..	..	..	..	..	..	..	..	..	..	..	735
40-c Union Springs	13	55	4	9	518	215	73	20	..	49	..	70	..	..	..	..	..	279	35	20	5	106	11430
41. White Oak-Liberty																							
41-a Liberty	..	..	..	..	97	..	..	..	..	..	..	..	..	..	..	..	..	80	..	..	..	..	2623
41-b White Oak	8	74	..	7	246	246	26	..	..	..	..	9	..	..	..	..	..	66	..	13	15	27	5416
42. Williams-Tennille																							
42-a Chestnut Grove	..	22	..	..	94	..	..	..	..	..	..	..	..	..	..	..	..	75	..	..	..	..	4276
42-b Friendship	..	..	..	..	25	..	..	..	..	..	..	..	..	..	..	..	..	..	..	..	..	..	278
42-c Tennille	..	..	..	..	65	..	..	..	..	..	..	..	..	..	..	..	..	..	..	..	..	..	941
42-d Williams Chap.	..	50	..	..	271	..	..	..	..	..	..	..	..	..	..	..	..	50	..	..	..	..	2914
TOTAL	720	7719	61	293	31689	18785	2106	8085	632	585	93	374	1089	285	6195	1223	530	16022	1560	964	1447	3612	736724

RECAPITULATION TABLE NO. 1—PART 1—STATISTICIAN'S REPORT

DISTRICT	SUPERINTENDENT	CHURCH MEMBERSHIP											
		Total Members Last Year	Confession of Faith	Received By Transfer	From Other Denominations	Removed By C. C. Action	To Other Meth. Churches	To Other Denominations	Removed By Death	Total Members This Year	Average Atten. Sun. Services	Persons Baptized	Preparatory Members
Andalusia	Ralph R. Hendricks	9237	137	120	61	129	125	48	109	9144	3835	131	565
Demopolis	Roy T. Sublette	9192	113	144	26	160	111	34	98	9072	3753	132	504
Dothan	T. Lane Butts, Jr.	14814	312	345	141	133	351	112	161	14855	6015	330	974
Marianna	John Lane	11801	195	323	128	118	165	79	114	11971	4553	235	883
Mobile	George W. Gilbert	16560	359	476	189	332	470	147	171	16464	5794	312	1790
Montgomery	Wilbur L. Walton	20588	364	698	203	311	510	223	235	20574	7162	433	1661
Pensacola	J. B. Nichols	22398	450	765	284	453	558	200	158	22528	8619	484	2233
Selma	Hugh E. Wilson	8994	148	163	59	215	222	96	99	8732	3415	131	501
Troy	A. F. Howington	8943	123	139	50	113	97	55	115	8875	3944	120	495
TOTAL		122527	2201	3173	1141	1964	2609	994	1260	122215	47090	2308	9606
Total Last Year		124431	2133	3193	1027	3369	2574	983	1265	122593	47085	2295	9540
Increase		..	68	..	114	..	35	11	..	..	5	13	66
Decrease		1904	..	20	..	1405	..	..	5	378	..	..	..

RECAPITULATION TABLE NO. 1—PART 2—STATISTICIAN'S REPORT

DISTRICT	CHURCH SCHOOL								W.S.C.S.			PROPERTY AND OTHER ASSETS				
															Indebtedness	
	Number of Leaders	Children	Youth	Adults	Total Membership	Average Attendance	Number of Ongoing Classes	Short-term Classes	Total Membership	Paid Local Work	Men's Club	Value of Church	Value of Parsonage	Value of Other Assets	Property	Current Expenses
Andalusia	609	1220	941	2284	5054	3192	409	134	803	10440	15	4009918	769300	1033117	442565	499
Demopolis	573	1183	862	2124	4742	2728	362	129	884	6319	8	4001088	668500	82692	122023	..
Dothan	1117	2177	1518	3840	8652	5481	666	142	1389	12519	16	7038000	973557	206671	768184	6265
Marianna	648	1401	1013	2416	5478	3558	413	158	1210	9228	14	5221749	930400	225997	500420	12603
Mobile	947	2615	1511	3016	8089	5273	596	312	1594	19236	19	9156341	932516	808412	1362022	3820
Montgomery	1231	2596	1824	5222	10873	6388	590	198	2268	24954	23	11018212	1414459	389335	1141516	4961
Pensacola	1340	3484	2210	4258	11292	6415	904	286	2052	24684	21	9204650	1384435	357900	1493336	13300
Selma	595	1227	852	2436	5110	3051	388	131	983	7890	4	4805625	587850	166408	344895	1600
Troy	580	1135	788	2094	4597	2945	384	179	898	9298	8	4071280	721378	163973	326362	3785
TOTAL	7640	17038	11519	27690	63887	39031	4712	1669	12081	124568	128	58526863	8422395	3434505	6501323	46833
Total Last Year	7545	17854	11904	28088	65391	38895	4729	1746	12549	109585	126	54580956	7570033	2976996	6724215	77284
Increase	95	..	..	..	..	136	..	..	..	14983	2	3945907	852362	..	..	..
Decrease	..	816	425	398	1504	..	17	77	468	..	..	..	..	457509	222892	30451

RECAPITULATION TABLE NO. 2—PART 1—STATISTICIAN'S REPORT

DISTRICT	LOCAL CHURCH EXPENDITURES						MINISTERIAL SUPPORT										
							Pastors			District Sup't.		Episcopal Fund		Conference Claimants		Minimum Salary	
	Paid on Debt	Buildings and Improvements	Church School	Other Current Expenses	W.S.C.S.	Miscellaneous Benevolences	Paid	Expenses	Utilities	Apportioned	Paid	Apportioned	Paid	Apportioned	Paid	Apportioned	Paid
Andalusia	129586	78066	31988	179505	9732	10447	160967	36602	18524	8935	8736	2712	2689	39297	37042	6551	6376
Demopolis	40441	81237	24088	136813	8490	11881	161314	36469	19827	8291	7967	2535	2476	36708	36154	6154	5978
Dothan	187868	93639	62078	287717	14451	23227	236133	57085	28739	17545	13101	4005	3939	58738	56124	11518	9562
Marianna	96950	218708	43984	215152	9695	7558	186997	44985	24424	9846	9162	3026	2876	44176	39424	7406	6783
Mobile	274321	117113	63972	458750	24634	16999	274275	48940	26759	16121	15424	4928	4824	72717	71225	12158	11294
Montgomery	312691	289843	95766	562596	28428	43562	307539	46015	27584	21255	20569	6539	6252	95206	90682	15165	15008
Pensacola	301890	199654	84635	565077	31283	32672	350536	62957	35393	20077	18950	6157	6171	90138	84389	15004	14680
Selma	90616	59578	25365	168753	9866	9584	146310	33533	16015	8272	7660	2515	2314	35803	32147	6165	5752
Troy	95875	78278	24141	156534	11130	8279	174004	41359	21739	8370	8112	2591	2538	37811	36325	6304	6030
TOTAL	1530238	1216116	456017	2730897	147709	164209	1998075	407945	219004	118712	109681	35008	34079	510594	483512	86425	81463
Total Last Year	1427181	782473	447262	2496458	139087	143396	1857337	398915	204619	111478	104945	31991	30140	471637	440820	83737	79813
Increase	103057	433643	8755	234439	8622	20813	140738	9030	14385	7234	4736	3017	3939	38957	42692	2688	1650
Decrease	--	--	--	--	--	--	--	--	--	--	--	--	--	--	--	--	--

RECAPITULATION TABLE NO. 2—PART 2—STATISTICIAN'S REPORT

DISTRICT	Connectional Fund				BENEVOLENCES																		
															Other Conference Benevolences								
	General Admin. Fund	Jurisdictional Conf. and Dist.	Intrden. Co-op. Fund	Temporary Gen. Aid Fund	World Service & Conf. Benev. Apportioned	World Service & Conf. Benev. Paid	Ministerial Edu. Fund	General Advance Specials	One Great Hour of Sharing	Fellowship of Suff. and Serv.	Methodist Student Day	Youth Service Fund	Race Relations Sunday	Funds For Reconciliation	Higher Education	Conference Adv. Specials	Hospitals and Golden Cross	Homes for Children Youth & Aged	Blue Lake Operation	Maint. and Amort. Fund	Dist. Missions	All Other Benevolences	Grand Total
Andalusia	1114	10811	207	534	32897	23084	3114	20049	1239	1015	164	517	1739	1910	7892	1253	606	17786	2330	1087	..	7941	814652
Demopolis	1020	8348	118	464	30798	22382	3184	6709	315	505	61	101	400	120	10504	1343	302	16552	1929	1041	2604	4134	655271
Dothan	1209	15412	222	578	47800	33798	4482	24411	423	809	180	179	420	..	10366	1951	639	26913	2708	1575	..	5236	1205174
Marianna	970	9311	125	294	36664	22366	1814	5711	346	449	237	10	599	408	5513	1934	446	13070	1744	1179	2985	3162	979371
Mobile	1513	17756	293	905	60602	38858	3775	17029	970	1333	304	487	3637	254	10462	4801	900	30473	2718	1834	7522	15187	1569541
Montgomery	2144	17813	138	1146	83028	55559	5025	32512	1088	679	387	441	2625	146	20342	2567	566	30705	3942	2557	8563	9250	2044730
Pensacola	2231	18008	449	1660	74851	62832	7031	24095	970	1595	299	397	1073	175	20823	4396	425	26994	4672	3095	9572	16092	1995171
Selma	604	6621	15	365	30655	14670	1575	4252	151	430	44	183	326	30	3873	179	167	14241	1086	641	2698	2301	661945
Troy	720	7719	61	293	31689	18785	2106	8085	632	585	93	374	1089	285	6195	1223	530	16022	1560	964	1447	3612	736724
TOTAL	11525	111799	1628	6239	428984	292334	32106	142853	6134	7400	1769	2689	11908	3328	95970	19647	4581	192756	22689	13973	35391	66915	10662579
Total Last Year	8818	100645	1122	3536	..	251612	28208	121071	7715	5912	1682	2172	3140	9540	64848	18849	4357	226454	Changed		36250	47273	9658686
Increase	2707	11154	506	2703	..	40722	3898	21782	..	1488	87	517	8768	..	31122	798	224	..	..	..	..	19642	1003893
Decrease	..	..	..	..	..	..	..	..	1581	..	..	..	..	6212	..	..	..	33698	..	..	859	..	..

JOURNAL

of the

PKY LIBRARY
of FLA HISTORY

Alabama-West Florida Annual Conference

SOUTHEASTERN JURISDICTION

F287
F5931j

May 28-30, 1974

APPORTIONMENTS TO CHARGES, 1975

Item	Andalusia	Demopolis	Dothan	Marianna	Mobile	Montgomery	Pensacola	Selma	Troy	Totals
	.07283	.07484	.11668	.09228	.14141	.17597	.18652	.06684	.07263	100%
District Superintendent's Fund	$10,354	$10,625	$16,566	$13,103	$20,079	$24,988	$26,485	$ 9,489	$10,311	$142,000
Episcopal Fund	3,277	3,368	5,251	4,153	6,363	7,919	8,393	3,008	3,268	45,000
Conference Claimants Fund	45,844	47,149	73,508	58,136	89,088	110,862	117,508	42,109	45,756	630,000
Equitable Salary Fund	7,283	7,484	11,668	9,228	14,141	17,597	18,652	6,684	7,263	100,000
Conference Administration Fund	4,370	4,490	9,001	5,537	8,485	10,558	11,191	4,010	4,358	60,000
World Service and Conference Benevolence	36,442	37,448	58,384	46,175	70,758	88,052	93,331	33,445	36,342	500,377
Claimants Homes Fund	1,821	1,871	2,917	2,307	3,535	4,399	4,663	1,671	1,816	25,000
Black Colleges Fund	5,109	5,250	8,184	6,473	9,919	12,343	13,083	4,688	5,094	70,143
Blue Lake Fund	3,642	3,742	5,834	4,614	7,071	8,799	9,326	3,341	3,631	50,000
Maintenance & Amortization Fund	1,966	2,121	3,150	2,492	3,818	4,751	5,036	1,808	1,962	27,000
General Administration Fund	1,277	1,312	2,046	1,618	2,480	3,086	3,271	1,172	1,274	17,536
SEJ Administration Fund	947	972	1,517	1,200	1,838	2,288	2,425	869	944	13,000
Interdenominational Cooperation Fund	852	874	1,364	1,079	1,653	2,057	2,180	782	849	11,690
Ministerial Education Fund	8,396	8,628	13,451	10,638	16,302	20,286	21,502	7,705	8,373	115,281
Wesley Manor Fund	728	748	1,167	923	1,414	1,761	1,865	668	726	10,000
Huntingdon-Birmingham Southern Fund	14,566	14,968	23,336	18,456	28,282	35,194	37,304	13,368	14,526	200,000
Television Ministries Fund	1,070	1,100	1,715	1,357	2,079	2,587	2,742	982	1,068	14,700
Temporary General Aid Fund	1,567	1,610	2,510	1,986	3,043	3,787	4,014	1,438	1,563	21,518
Wesley Foundations	3,642	3,742	5,834	4,614	7,071	8,799	9,326	3,342	3,630	50,000

Journal

of

Alabama-West Florida Conference

of

THE UNITED METHODIST CHURCH

May 28-30, 1974

held at

HUNTINGDON COLLEGE
Montgomery, Alabama

BISHOP CARL J. SANDERS, *Presiding*

LLOYD H. KIMBROUGH, *Secretary*

1972 Discipline, Par. 822.2 "An Annual Conference, local church, or other body within The United Methodist Church which is composed of uniting units with differing dates of origin, shall use as the date of its founding the date of the older or oldest of the uniting units. . . . "

Entrance of Methodism into Alabama Through
Matthew P. Sturdivant, 1808

Alabama Conference, Methodist Protestant Church
Organized 1829

Alabama Conference, Methodist Episcopal Church in America
Organized 1832

Alabama Conference, Continued as Methodist Episcopal Church, South, 1845

Central Alabama Conference, Methodist Episcopal Church
Organized 1876

Uniting Conference, The Methodist Church, 1939

Merger Conference, The United Methodist Church, 1968

Merger Conference, Alabama-West Florida Conference and Central Alabama Conference
Making The Alabama-West Florida Conference
Organized 1973

The One Hundred and Forty Sixth Session since
The Organization of the Alabama Conference, Methodist Protestant Church

and

The Second Session since the Merger of The
Alabama-West Florida Conference and The Central Alabama Conference making
The Alabama-West Florida Conference

TABLE OF CONTENTS

Division		*Page*
I.	Officers and Agencies	5
II.	Lay Members, Lay Leaders, and Composition of Charges	20
III.	Chronological Roll, Pastoral Service Record and Conference Directory	49
IV.	Standing Rules	142
V.	Daily Proceedings	149
VI.	The Minute Questions	166
VII.	Appointments	175
VIII.	Reports of Boards and Agencies and Related Resolutions	192
IX.	Financial Reports of Boards and Agencies	274
X.	Memoirs	294
XI.	Miscellaneous	301
	Index	313
	Statistical Tables	Colored Pages

CARL J. SANDERS, RESIDENT BISHOP

DIVISION I—OFFICERS AND AGENCIES

OFFICERS

Bishop—Carl J. Sanders, 6 Office Park Circle, Suite 301, Birmingham, Ala. 35223

Secretary—Rev. Lloyd H. Kimbrough, P.O. Box 306, Marianna, Fla. 32446

Secretary Emeritus—Dr. James E. Tate, 171 Burton St., Auburn, Ala. 36830.

Assistant Secretaries: Rev. Thad Chesser, Leroy, Ala. 36548; Rev. Rocelius Allen, P.O. Box 261, Opelika, Ala. 36801; Rev. Ervin Dailey, P.O. Box 700, Andalusia, Ala. 36420; Rev. Fred Bailey, Jay, Fla. 32565.

Journal Editor—Rev. Edward M. Cotten, Rt. 6, Box 272, Theodore, Ala. 36582.

Registrar—Rev. David Chunn, 106 Till Ct., Prattville, Ala. 36067.

Statistician—Rev. Charles Langford, 1005 Brown St., Graceville, Fla. 32440.

Assistant Statisticians: Rev. J. Lamar Brown, 2001 11th St., Panama City, Fla. 32401; Rev. James W. Carpenter, 200 E. 8th St., Lynn Haven, Fla. 32444; Rev. Edward M. Cotten, Rt. 6, Box 272, Theodore, Ala. 36582; Rev. Fletcher R. Herlong, 3404 Malatche Dr., Columbus, Ga. 31907; Rev. Bobby S. Holladay, 7 Hall Ave., Opelika, Ala. 36801; Rev. Gerald H. Maddox, P.O. Box 262, Phenix City, Ala. 36867; Rev. W. Herbert Sadler, Box 11, Mary Ester, Fla. 32567; Rev. Frank L. Scott, 110 Adams St., Greenville, Ala. 36037; Rev. Thomas W. Sowell, 439 Azalea Rd., Mobile, Ala. 36609.

Treasurer and Executive Secretary of the Board of Pensions and Homes for Claimants—Mr. Art Copper, P.O. Box 700, Andalusia, Ala. 36420.

The District Superintendents:

Andalusia District—Rev. Ralph R. Hendricks, P.O. Box 700, Andalusia, Ala. 36420.

Demopolis District—Rev. Roy T. Sublette, P.O. Box 765, Demopolis, Ala. 36732.

Dothan District—Rev. T. L. Butts, 301 Azalea Circle, Dothan, Ala. 36301.

Marianna District—Rev. Lloyd H. Kimbrough, P.O. Box 306, Marianna, Fla.

Mobile District—Dr. J. Carlisle Miller, 251 Island Ct., Mobile, Ala. 36606.

Montgomery District—Dr. Wilbur L. Walton, P.O. Box 6128, Montgomery, Ala. 36106.

Pensacola District—Rev. Rex M. Mixson, 3680 Bayou Blvd, Pensacola, Fla. 32503.

Selma District—Rev. John E. Vickers, 128 Russell Dr., Selma, Ala. 36701.

Troy District—Rev. J. O. Ellisor, 205 Lamar St., Troy, Ala. 36081.

BOARDS AND AGENCIES

* The addresses of the laymen are given here with a few exceptions. The addresses of ministers are to be found in the Conference Directory.

THE COMMITTEE ON STANDING RULES

Dr. J. B. Nichols, Chairman.
Rev. E. D. Ridgeway—Vice Chairman.
Rev. L. H. Kimbrough—Secretary.

Members—Dr. J. B. Nichols, Rev. E. D. Ridgeway, Rev. D. K. Christenberry, Rev. C. E. Barnes, Rev. L. H. Kimbrough, and Miss Alice Lee.

THE COMMITTEE ON RESOLUTIONS AND PETITIONS

Rev. A. M. Carlton, Rev. D. K. Christenberry, Rev. James Ross, Rev. Driftwood Rucker, Rev. L. H. Kimbrough, Miss Alice Lee, Mr. W. V. McRaney, and Chris Hughes.

THE COMMITTEE ON NOMINATIONS

(See Standing Rule 5)

THE COMMITTEE ON COURTESIES AND INTRODUCTIONS

Rev. Robert L. Wilson, Chairman, Rev. John Ed Mathison, Mrs. W. C. Dacus, Mrs. David McGonigal, and Mrs. Jeanette Kennedy.

THE COMMITTEE ON JOURNAL

Rev. Charles Langford and Rev. Jimmy R. Spikes.

THE COMMITTEE ON ARRANGEMENTS

(See Standing Rule 8)

Directors—Rev. John Bryan, Rev. Dewey Fleming, Rev. J. R. Helms, Rev. E. G. Howell, Rev. J. Hugh McDonald, and Rev. Olin Rowe.

THE COMMITTEE ON PROGRAM

Bishop Carl J. Sanders, Dr. Allen K. Jackson, Rev. Albert Hunt, Dr. Paul A. Duffey, Rev. C. E. Barnes, Rev. L. H. Kimbrough, Rev. R. W. Wingard, Rev. Frank Arnold and the District Superintendents.

THE CONFERENCE COUNCIL ON MINISTRIES

Bishop Carl J. Sanders; The Conference Council Staff (all addresses—P.O. Box 700, Andalusia, Ala. 36420); Rev. C. E. Barnes, Executive Director; Rev. M. Ervin Dailey, Associate Director; Rev. E. D. Ridgeway, Associate Director; Rev. John H. Lane, Associate Director for Blue Lake (P.O. Box 70); Mr. Art Copper, Conference Treasurer; Miss Ruth Goff, Youth Director.

The District Superintendents (Names and addresses given above)

Board Representatives:
The Board of Missions—Rev. C. E. Bradley and Miss Alice Lee.
The Board of Evangelism—Rev. J. E. Chandler and Mr. Hughie Enfinger.
The Board of Education—Rev. Charles Avery and Mr. Warren Richards.
The Board of Church and Society—Mr. Fred Rowe and Rev. Carl Herndon.
The Board of Health and Welfare—Rev. Larry Bennett and Mr. John Graybill.
The Board of Pensions and Homes for Claimants—Rev. Lamar Spencer and Mrs. Alberta Hughes.
The Board of the Ministry—Rev. Benjamin Smith and Rev. Lester Spencer.
The Committee on Lay Life and Work—Mr. C. H. McGehee and one other.
The Commission on Equitable Salaries—Rev. Lamar Brown.
The Assembly Grounds Commission—Mr. Harry Nelson.
The Committee on Higher Education—Rev. Stephen F. Dill.
The Commission on Worship—Rev. Albert Hunt.
The Commission on Religion and Race—Rev. Curry Brown.
The Commission on Archives and History—Rev. Thad Chesser.
The Board of Trustees—the Chairperson.
The Commission on Town and Country Work—Rev. O. H. Scott.
The Conference Secretary—Rev. Lloyd H. Kimbrough.
Youth Ministries—Mr. John Hildreth and one other.
United Methodist Women — Mrs. David McGonigal and one other.
The Conference Lay Leader—Mr. C. H. McGehee.

District Representatives:

Andalusia—Miss Alice Lee, Monroeville, Ala. 36460.
Demopolis—
Dothan—
Marianna—Mr. Orren Smith, P.O. Box 721, Bonifay, Fla. 32425.
Mobile—
Montgomery—Mr. Randall Estes, 4500 Coventry Rd., Montgomery, Ala. 36111.
Pensacola—Mr. Jack Temple, Rt. 7, Box 467, Pensacola, Fla. 32506.
Selma—
Troy—Dr. Lester Stewart, 805 University Ave., Troy, Ala. 36081.

Members at Large:

Mrs. F. S. Arant
Mrs. Opal Barrow
Pat Dannelly
Milton Morris
Richard Walker

THE BOARD OF MISSIONS

Chairman—Rev. Cecil E. Bradley.
Vice Chairman—Mrs. Amanda Burton.
Secretary and Treasurer—Mrs. J. B. Nichols.
Conference Council Representatives—Rev. C. E. Bradley and Miss Alice Lee.

Members:

Ministers: Douglas Newton (72), R. O. Sigler (70), Carl Couliette (68), Cecil E. Bradley (68), T. Leo Brannon (68), T. H. Maxey (72), Robert Hall (74), H. E. Eddins (68), Marcus Smith (74), W. M. Pickard (72).

Laymen: Miss Alice Lee (68), Monroeville, Ala. 36360; Mrs. H. H. Wilkerson (73), Gastonburg, Ala. 36743; Charles McGlothran (73), Rt. 2, Enterprise, Ala. 36330; Devon Smith, Graecville, Fla. 32440; Ray Carpenter, 1913 Niee Ave., Mobile, Ala. 36605; Gentry Martin, 3433 S. Court St., Montgomery, Ala. 36105; Mrs. Amanda Burton (73), Rt. 3, Box 67C, Eutaw, Ala. 35462; Charles Walker, (68), 901 E. Mallory, Pensacola, Fla. 32503; Campbell White (68), Box 531, Clanton, Ala. 35045; Mrs. Ruth Ann Powers (73), Phenix City, Ala. 36867; Mrs. Nellie Davis (73), 320½ Reynolds Ave., Evergreen, Ala. 36401; Mrs. Mary Willie (73), Brewton, Ala. 36426; Miss Laura Bowden (73), Brundidge, Ala. 36010 (Youth).

Members at Large: Rev. Ben Sawada (68), Rev. A. S. Turnipseed (74), Mrs. J. B. Nichols (68), 501 Fairpoint Dr., Gulf Breeze, Fla., 32561; W. L. Taylor (72), 209 Edgewood Dr., Prattville, Ala. 36067.

Youth: Greg Gilbert, Dothan, Ala. 36301.

Young Adults: Leslie Burson, Selma, Ala. 36701.

THE BOARD OF EVANGELISM

Chairman—Rev. J. Edward Chandler.
Vice Chairman—Mr. Grady Watson, Jr.
Secretary—Rev. Thomas W. Sowell.
Treasurer—Rev. Thomas W. Sowell.
Conference Council Representatives—Rev. Edward Chandler & Mr. Hughie Infinger.

Members:

Ministers: Edwin Sells (72), Thomas Sowell (72), M. C. Mathison (68), Ernest Andress (72), Edward Chandler (72), Robert L. Wilson (72), Robert Greenwood (72), John D. Trobaugh (68), Dwight Wooten (74).

Laymen: Mrs. Emma Reed (73), M. E. Brown (73), William Gordon (73), Grady Watson, Jr. (69), Rt. E, Repton, Ala. 36475; Stanhope Brasfield (69), Demopolis, Ala. 36732; Exeel Watson (69), 107 Comedia Ave., Dothan, Ala. 36301; Hughie Infinger (72), Red Bay Station, Ponce de Leon, Fla. 32445; L. W. Brown (72), 2247 N. Levert Dr., Mobile, Ala. 36607; Bill Williamson (72), 1036 Magnolia Curve, Montgomery, Ala. 36101; Phil Lomax (72), 204 Gettusburg Dr., Pensacola, Fla. 32503; Dan Clower (72), 476 Young St., Selma, Ala. 36701; Henry Greer, Flavia Circle, Troy, Ala. 36081.

Youth Members: Chris Hughes (73), Huntingdon College, Montgomery, Ala. 36106; Larry Bowden (73), 267 Boyd St., Brundidge, Ala. 36010.

BOARD OF EDUCATION

Chairman—Rev. Charles Avery.
Vice Chairman—Mr. Warren Richards.
Secretary—Rev. Jim Bell.
Treasurer—Rev. Linwood Lewis.

Members:

Ministers: J. H. Bullington, Jr. (72), Carl Coulhette (74), Charles Walker (68), Jimmie Conner (72), Richard Wright (68), Gerald Shelton (72), Charles Avery (68), Tom Terry (73), Stanley Mullins (74)

Laymen: Dr. William McWhorter (71), Wallaee Jr. College, Andalusia, Ala. 36420; Dr. Nathaniel Reed (72), Livingston, Ala. 35470; Mrs. J. P. Walton (68), Pinckard, Ala. 36371; Wayne Mixon (70), Marianna, Fla. 32446; Durward

Moore (74), P.O. Box 4012, Mobile, Ala. 36604; Dr. Eugene Ramsey (74), 4706 Falcon Lane, Montgomery, Ala. 36101; Grey Cane (68), Box 65, Montrose, Ala. 36559; T. E. Cooper (72), 1920 Selma, Selma, Ala. 36701; Warren Richards (72), P.O. Box 602, Phenix City, Ala. 36867.

Members at Large: Rev. Gerald Munday (68), Rev. Richard Cobb (74), Rev. Linwood Lewis (72), Mrs. Roy Evans (73), Enterprise, Ala. 36330; Mrs. Gary Cumbie, Andalusia, Ala. 36420 (72); Miss Beth Wilkerson; Box 83, Ozark, Ala. 36360; Mrs. Roy Sublette, Demopolis, Ala. 36732 (72); Mrs. Leona Cook, 519 Greensboro Rd., Eutaw, Ala. 35462 (73); Mrs. Jewell Sanford (72); Miss Mellanie Rhodes, 2302 Linda Dr., Mobile, Ala. 36617.

DCE: Rev. James Bell (72).

Minister of Music: Rev. Jerry Hollis.

Youth: Margaret Cottle, Tallassee, Ala. 36078; Ruth Rittenour, 2537 Oxford Dr., Montgomery, Ala. 36111.

THE COMMITTEE ON HIGHER EDUCATION AND CAMPUS MINISTRY

Chairperson—Rev. Steve Dill.
Vice-Chairman—Dr. H. Floyd Vallery.
Secretary—Rev. Frank Hyles.

Members:

Ministers: Rev. Stephen F. Dill (74), Rev. Frank Hyles (74), Rev. H. F. Chunn (74), Rev. Robert Collins (74).

Laymen: Dr. Lawrence Cottle (74), 3916 Woodmont Dr., Mobile, Ala.; Dr. Floyd Vallery (74), Assistant to President, Auburn University, Auburn, Ala., Mrs. Kathryn Windham (74), 2004 Royal St., Selma, Ala. 36701; Mrs. Bernice Young (74), 312 Brown Ave., Eutaw, Ala. 35462 (74).

Campus Minister: Rev. Carl Herndon (74), Auburn Wesley Foundation.

College Youth Yvonne Ausley (74), (Huntingdon), Rt. 2, Box 200, Geneva, Ala. 36340; Beth Wilkerson (74) (Auburn), Box 83, Ozark, Ala. 36360.

THE BOARD OF CHURCH AND SOCIETY

Chairman—Mr. Fred Rowe.
Vice Chairman—Mr. John Hildreth.
Secretary—Mrs. Mary Elizabeth Carter.
Treasurer—Mrs. Mary Elizabeth Carter.
Conference Council Representatives—Mr. Fred Rowe & Rev. Carl Herndon.
Sub-Chairman: General Welfare—Rev. James Fillingim
Human Relations—Rev. James Ross
Peace and World Order—Rev. Carl Herndon
Emerging Issues—Mrs. J. P. Coleman

Members:

Ministers: Joe Bates (74), Joel Hughes (74), James E. Fillingim (72), James C. Rains (69), Donald Brill (72), Carl Carnley (68), Neil McDavid (74), Al Norris (74), James Ross (72), R. J. Marcus (73), Horatio Matthews (73).

Laymen: John Sellers (74), Monroeville, Ala. 36460; Fred D. Rowe (73), Box 73, Tuskegee, Ala. 36083; James Price (74), Butler, Ala. 36904; Julian Epps (72), 201 Main St., Headland, Ala. 36345; Mrs. R. E. Brown (71), 211 S. Cove Terrace, Panama City, Fla.; Mrs. Herron Lord (74), 4450 Winnie Way, Mobile, Ala. 36608; Smith A. Washington (73), 1458 Basil St., Mobile, Ala. 36603; Mrs. J. P. Coleman (70), River Road, Magnolia Springs, Ala. 36555; Mrs. W. C. Carter (72), Box 143, Prattville, Ala. 36067.

Youth Members: Charles Carlton, Hartford, Ala. 36344; Glenda Simpson, Evergreen, Ala. 36401; Charlotte Willis, Monroeville, Ala. 36460; John Hildreth, Box 1275, Enterprise, Ala. 36330; Lisa Armstrong 120 Jordan, Evergreen, Ala. 36401.

Coordinator for Christian Social Envolvement: Mrs. Lib Charidy, 1901 Summerville Rd., Phenix City, Ala. 36867.

Member General Board: Mrs. Opal Barrow, 296 W. Oakdale St., Crestview, Fla. 32526.

THE COMMISSION ON RELIGION AND RACE

Chairman—Rev. Curry Brown.
Vice Chairman—Rev. L. Powers McLeod.
Secretary & Treasurer—

Members:

Ministers: Curry Brown (73), L. Powers McLeod, (73), William Haas, (73), Dan Ward (74).

Laymen: Miss Mary Ellen Sawada (73), 401 E. Three Notch, Andalusia, Ala. 36420; Martin Goodson (73), Rt. 3, Box 160, Eutaw, Ala. 35462; Mrs. Woodrow Hopkins (73), 1905 Tremont, Selma Ala. 36701; Mrs. Lucille Snead (73), 771 Baltimore St., Mobile, Ala. 36603; Harry Hall (73), P.O. Box 248, Dothan, Ala. 36301; C. H. McGehee (73), Edwards & McGehee, Auburn, Ala. 36830; Garry Miller (73), Highway 90 West, Bonifay, Fla. 32425; Linda Gilmore (73).

BOARD OF HEALTH AND WELFARE

Chairman—Rev. Larry D. Bennett.
Vice Chairman—Rev. Spencer Smith.
Secretary—Rev. Edward M. Cotten.
Treasurer—Rev. Edward M. Cotten.
Conference Council Representatives—Rev. Larry Bennett & Mr. John Graybill; Alternates: Rev. Spencer Smith & Rev. Sam C. Shirah.
Executive Committee—Mr. John Graybill, Dr. E. T. Odoms.
Representatives to Commission for Enlistment for Church Related Occupations—Rev. Fred Bailey.

Members:

Ministers: Spencer Smith (73), Levi Knox (73), T. E. Hamby (73), Edward Cotten (72), Homer Anthony (72), Earl Bridges (72), John W. McCurdy (68), Sam Shirah (72), Larry Bennett (70), Fred Bailey (72), Wilbur Majors (72), Ervin Dailey (69), L. C. Mitchell (73).

Laymen: Mr. Melvin Lowe, (73), 902 Ewell St., Montgomery, Ala. 36108; Dr. E. T. Odoms (73), Rufus Porter (73), Mrs. William Baldwin (72), P.O. Box 1088, Andalusia, Ala. 36420; Lavarne Mott (74), Thomasville, Ala. 36784; Dr. C. O. Harp (68), 227 Baratara Dr., Chickasaw, Ala. 36611; L. B. Stephens (68), 3049 Cloverdale Rd., Montgomery, Ala. 36106; John Graybill (68), 613 Sheppard Dr., Pensacola, Fla. 32507; Foster Eich (68), Fort Davis, Ala. 36031; Douglas Williams (72), Graceville, Fla. 32440.

THE COMMITTEE ON LAY LIFE AND WORK

(See Standing Rule 36)

THE COMMITTEE ON THE LAY WORKER

Rev. John Ed Mathison, Mark C. Stewart, Mrs. Lois Holt, Rev. Charles Avery, Mrs. Betty Lawrence, and Fred Beal.

THE COMMISSION ON THE STATUS AND ROLE OF WOMEN

Mrs. John Bullard, 318 S. Antoine Dr., Montgomery, Ala. 36105; Mrs. E. M. King, Jr., P.O. Box 683, Atmore, Ala. 35502; 1 from Board of Laity, 1 from Cabinet, 1 from Conference Staff.

THE COUNCIL ON YOUTH MINISTRY

(See Standing Rule 39)

THE COMMITTEE ON ENLISTMENTS

(See Standing Rule 40)

THE ASSEMBLY GROUND COMMISSION

Rev. S. M. Baker (Member Emeritus).

Terms expiring in 1976:

W. H. Abbott (Pensacola District) Tanglewood Dr., Pensacola, Fla. 32503.

Harry Nelson (Troy District), P.O. Box 500, Eufaula, Ala. 36027.
Rev. Warren L. Lindsey (at large).
Rev. Daniel C. Whitsett (at large).
Mrs. Mary Willis (at large) 201 Liles Blvd., Brewton, Ala. 36426.
Harry McDavid (Mobile District) 3414 St. Stephens Rd., Mobile, Ala. 36616.

Terms expiring in 1978:

E. E. Anthony (Andalusia District), P. O. Box 1298, Andalusia, Ala. 36420.
Rev. Marcus Smith (Demopolis District).
Rev. R. M. Spikes (Marianna District).
Rev. Clifford M. Abbott (Montgomery District).
Rev. Henry Eddins (Selma District).
Rev. Frank Arnold (at large).

Terms to Expire in 1980

Rev. E. D. Ridgeway (at large).
Rev. Robert Greenwood (Dothan District).
Mrs. Sue Byrd (at large) 1600 W. North St., Dothan, Ala. 36301.
Mrs. L. Lamar Powers (at large) 712 31st St., Phenix City, Ala. 36867.
Mrs. Monroe J. Newberry (at large) Andalusia, Ala. 36420.

THE COMMISSION ON TOWN AND COUNTRY WORK

Chairperson—Rev. O. H. Scott, Jr.
Vice Chairperson—Rev. Eugene Edwins.
Secretary—Rev. Dewey Fleming.

Members:

Ministers: Rev. O. H. Scott (68); Dewey Fleming (74); Marcus Chandler (74), Eugene Edwins (74).

Laypersons: Mrs. J. B. Page (74), Smiths, Ala. 36877; Mr. Fred Ledbetter (74), Rt. 1, Notasulga, Ala. 36866; Mrs. Myra Hicks (74), P.O. Box 396, Barth, Fla. 32532; Miss Helen Barlow (74), Rt. 1, Castleberry, Ala. 36432.

Youth: Larry Bowden (74), Brundidge, Ala. 36010.

THE COMMITTEE ON COOPERATIVE PARISHES

Rev. O. H. Scott—Town and Country Church.
Mr. J. B. Page,—Town and Country Church.
Rev. John Wesley—Larger Parish Director.
Rev. Marcus Chandler—Larger Parish Director.
Rev. Ralph Hendricks—District Superintendent.
Rev. Roy Sublette—District Superintendent.

COMMISSION ON WORSHIP

Chairman—Rev. Albert Hunt.
Vice Chairman—Mrs. Opal Barrow.
Secretary & Treasurer—Rev. Joe Reams.
Conference Council Representative — Rev. Albert Hunt.

Members:

Ministers: James A. Griffin (68), Harold Devane (73), Wallace Dismukes (72), James Carpenter (72), Rual Morris (72), Don Dean (73), Joseph Reams (72), J. Hugh McDonald (72), Albert Hunt (72).

Laymen: Mrs. Opal Barrow (72), 296 W. Oakdale, Crestview, Fla. 32536; Mrs. J. H. Roberts (72), 312 Highland, Linden, Ala. 36748; Jerry Padgett (72), First United Methodist Church, Andalusia, Ala. 36420; Mrs. Orin Smith (72), Bonifay, Fla. 32425; George Williams (70), 3758 Conway, Mobile, Ala. 36608; Jack Thacker (68), First United Methodist Church, Montgomery, Ala. 36106; Mrs. John Harris (68), 1001 Grundy, Pensacola, Fla. 32503; W. C. Wingard, Jr. (72), Rt. 2, Box 329, Millbrook, Ala. 35054; E. Les Dunning (72), Box 144, Smith's, Ala. 36877; Mrs. Georgia Walker (73), Marion, Ala. 36756; Mrs. Bernice Whittle (73), Evergreen, Ala. 36401; Miss Clarie Cumbie, Country Club Rd., Andalusia, Ala. 36420; Miss Laura Dill (73), P.O. Box 4607, Mobile, Ala. 36604.

BOARD OF PASTORAL CARE AND COUNSELING

Rev. Jack Shearer, Rev. C. H. Hildreth, Rev. T. L. Butts, Jr., Rev. L. Powers McLeod, Rev. Dan Whitsett, Rev. Joe Lisenby, Rev. John Ed Mathison, Rev. George Gilbert, John Herbert Orr, Dr. Floyd Vallery, Dr. Lamar McLeod.

COMMISSION ON ARCHIVES AND HISTORY

President—Thad Chesser.
Vice President—Rev. Selman Bradley.
Secretary—Mrs. J. P. Coleman.
Historian—Rev. Franklin S. Moseley.

Members:

Ministers: N. B. McLeod, Jr., Selman D. Bradley, David McLean, Thad Chesser, Charles Avery, Franklin S. Moseley.

Laymen: Mrs. John C. Goodson, Eutaw, Ala. 35462; Dr. Paul Musselman, Troy, Ala. 36081; Mrs. J. P. Coleman, River Road, Magnolia, Ala. 36754; F. V. Dacus.

THE BOARD OF ECUMENICAL AND INTERRELIGIOUS CONCERNS

Chairman—Rev. James A. Zellner.
Vice Chairman—Mrs. Elizabeth Claridy.
Secretary—Mrs. Lula Davis.
Treasurer—
Conference Council Representative—Rev. James A. Zellner.

Members:

Ministers: Henry Roberts (69), Glenn Sirmon (69), James A. Zellner (69), Earl Temple (72), Zedoc Baxter (72), Thomas Parker (69), Norman G. Williams (73), Thomas R. Lewis (73).

Laymen: Mrs. Lula K. Davis (73), Rt. 1, Eutaw, Ala. 35462; Mrs. Luella Sanders (73), Rt. 3, Box 8A, Marion, Ala. 36756; Mrs. Carol Nall (72), Rt. 2, Brewton, Ala. 36426; Mrs. Eloise McGukin (72), Box 93, Alberta, Ala. 36720; Wiley Griggs (69), Skipperville, Ala. 36374; James Harkins (72), 436 W. Lafayette St., Marianna, Fla. 32446; John F. Segrest (69), Tuskegee, Ala. 36083; George Park (69), 1101 Berryhill Rd., Milton, Fla. 32570; W. Milam Turner (72), 7 Mimosa, Selma, Ala. 36701; Mrs. J. F. Claridy (73), 1901 Summerville Rd., Phenix City, Ala. 36867.

Youth: Miss Sherry Sublette (73), P.O. Box 765, Demopolis, Ala. 36732.

THE BOARD OF THE MINISTRY

Chairman—Rev. Benjamin Smith.
Associate Chairman—Rev. Billy D. Gaither.
Chairman, Conference Section—Rev. Asa Boozer.
Registrar, Conference Section—Rev. Billy F. Hall.
Chairman, Lay Pastor Section—Rev. L. H. Garrison.
Registrar, Lay Pastor Section—Rev. Frank Furr.
Chairman, Conference Relations Section—Rev. E. L. Hardin.
Secretary—Rev. Alvin N. Harbour, Jr.
Treasurer—Rev. Herbert Sadler.
Treasurer, Ministerial Education Fund—Rev. John C. Carmichael.
Conference Council Representatives—Rev. Benjamin Smith and Rev. Lester Spencer.
Chairman, Ministerial Recruitment—Rev. Lester Spencer.
Chairman, Testing and Guidance—Rev. John Ed. Mathison.
Chairman, Scholarships and Loans—Rev. John C. Carmichael.
Chairman, Counseling Elders—Rev. Jake Brown.
Chairman, Continuing Education—Rev. Floyd Enfinger.
Chairman, Ministerial Disability—Rev. Marvin Warwick.

Members:

Rocclius Allen (73), Frank Arnold (68), Joe Neal Blair (69), Asa Boozer (69), Jack Brown (69), John Carmichael (68), J. Thomas Carr (68), Curtis Coleman (69), Earl DuBois (69), Walter Ellisor (68), Floyd C. Enfinger (69),

Jesse Evans (73), Frank Furr (69), Billy D. Gaither (68), Langdon Garrison (68), Billy Frank Hall (69), Alvin N. Harbour, Jr. (73), Edward L. Hardin (72), Charles C. Hayes (68), Edward Henne (69), John Ed Mathison (67), Allen Jackson (72), Thomas Parker (73), James Posey (69), Herbert Sadler (72), Benjamin Smith (73), Lester H. Spencer (68), Lee R. Spencer (70), Marvin Warwick (68), Robert Wingard (72), Jonathan Couey (72).

THE COUNCIL ON FINANCE AND ADMINISTRATION

Chairman—Mr. Wilson Patterson.
Vice Chairman—Rev. Richard Walker.
Secretary—Rev. Karl Stegall.

Members:

Ministers: Walter Albritton (72), J. P. Dannelly, Jr. (72), Joe Ed Hastings (72), Syd Lock (72), Karl Stegall (70), Richard Walker (73).

Laymen: Clyde Anderson, 1421 Gamarra Rd., Pensacola, Fla. 32503 (68); W. C. Doty, P.O. Box 4278, Mobile, Ala. 36604 (72); G. Ray Jeffcoat, P.O. Box 70, Opp, Ala. (72); Judge Hughes, Eutaw, Ala. 35462 (73); Charles Northcutt, Brewton, Ala. 36426 (67); Carl Mertins, P.O. Box 631, Pensacola, Fla. 32502 (68); J. Wilson Patterson, P.O. Box 292, Tallassee, Ala. 36078 (69).

BOARD OF PENSIONS AND HOMES FOR CLAIMANTS

Chairman—Rev. Lamar Spencer.
Vice Chairman—Rev. E. D. Ridgeway.
Secretary—Rev. John T. Parker.
Treasurer—Mr. Art Copper.
Member, General Board of Pensions—Rev. Rex M. Mixson.
Conference Council Representatives—Rev. Lamar Spencer and Mrs. Alberta Hughes.

Members: Terms expiring in 1976.

Ministers: Jerry M. Dooling, Norman B. McLeod, Jr., Frank L. Scott, Lamar Spencer.

Laymen: E. E. Anthony, Jr., Andalusia, Ala. 36420; Warren Conner, Rt. 1, Box 218 H, Ft. Walton Beach, Fla. 32548; John Creel, P.O. Box 127, DeFuniak Springs, Fla. 32433; Roy Jordan, Myrtlewood, Ala. 36713; Roy L. Smith, P.O. Box 519, Phenix City, Ala. 36867.

Terms expiring in 1980:

Ministers: E. D. Ridgeway, Paul A. Duffey, John T. Parker, Joe Lisenby, A. F. Howington.

Laymen: Mrs. Alverta Hughes, Rt. 3, Box 122, Eutaw, Ala. 35462; Booker T. Cook, Eutaw, Ala. 35462; Monte Barrow, 3701 Idlewood, Pensacola, Fla. 32505; E. C. Nevin, P.O. Box 247, Opp, Ala. 36467; Glenn Dunning, 124 N. Anton Dr., Montgomery, Ala. 36106; Earl Laing, Eufaula Bank and Trust, Eufaula, Ala. 36027; Clyde Mahaffey, Melvin, Ala. 36913.

THE BOARD OF TRUSTEES OF THE ANNUAL CONFERENCE

Terms to expire in 1975: Rev. T. Leo Brannon, 15 Wisteria Ave., Mobile, Ala. 36607; Rev. H. E. Wilson, Auburn, Ala. 36830; Mr. James Salter, 201 Shiloh Dr., Pensacola, Fla. 32504; Mr. Saxson Wise, Andalusia, Ala. 36420; Mrs. James Lott, 3364 E. Tuskegee Circle, Montgomery, Ala. 36108.

Terms to expire in 1976: Mr. J. D. Kaylor, Douglas Lane, Brewton, Ala. 36432; Rev. James Savage, Brundidge, Ala. 36010; Rev. Douglas Newton, P.O. Box 278, Niceville, Fla. 32578; Rev. Marcus Smith, 901 E. Gadsden St., Pensacola, Fla. 32501; Mr. Fred Rowe, P.O. Box 73, Tuskegee Institute, Ala. 36088.

Terms to expire in 1977: Mr. W. H. Baldwin, P.O. Box 1088, Andalusia, Ala. 36420; Mr. Aubrey Jones, 3920 Princeton Rd., Montgomery, Ala. 36106; Rev. J. Carlisle Miller, 905 Government St., Mobile, Ala. 36604; Mr. A. R. Jones, 1420 E. Scott St., Pensacola, Fla. 32503.

THE COMMITTEE ON EQUITABLE SALARIES

Chairman—Rev. J. Lamar Brown.

Vice Chairman—J. Roy Jeffcoat.
Secretary & Treasurer—Rev. Fred Fuller.

Members:

Ministers: Lamar Brown (70), C. H. Hildreth (71), Fred Fuller (72), E. R. Dickerson (72), Robert Hagood (72).

Laymen: Dr. Ellsworth Steele (70), 830 Salmon St., Auburn, Ala. 36830; Aubrey Jones (72), 3820 Princeton Rd., Montgomery, Ala. 36111; Roy Jeffcoat (72), P.O. Box 253, Opp, Ala. 36467; Gary Cartwright (72), Rt. 8, Box 365, Milton, Fla. 32570; William Nonnemaeker (72), 4337 Bit & Spur Rd., Mobile, Ala. 36608; Frank Jackson (73), P.O. Box 127, Eutaw, Ala. 35462.

THE COMMITTEE ON INVESTIGATION

Rev. D. K. Christenberry, Rev. Lamar Spencer, Rev. E. L. Hardin, Rev. T. H. Maxey, and Rev. A. S. Turnipseed.

Reserves—Rev. R. L. Hoagland, Jr., Rev. E. R. Dickerson, Rev. George Gilbert, Jr., Rev. Warren L. Lindsey, and Rev. J. P. Dannelly, Jr.

TRUSTEES—THE METHODIST HOMES FOR THE AGING

Terms to expire in 1975: Rev. M. C. Mathison, Rev. Rex Mixson, Mr. Warren Thompson and Mrs. William J. Sanford.

Terms to expire in 1976: Rev. D. K. Christenberry, Rev. Robert L. Vaughn, Mr. W. H. Abbott and Mr. Robert Coats.

Terms to expire in 1977: Rev. Lester Spencer, Rev. Spencer Smith, Mrs. A. D. Lipscomb and Mr. Jack Hines.

DIRECTORS—UNITED METHODIST CHILDREN'S HOME
(Incorporated Feb. 5, 1891; amended June, 1971)

(Nominated by Board of Health and Welfare Ministries—Elected by Conference).

Chairman: N. Manly Yielding, Jr., 927 Brown-Marx Bldg., Birmingham 35203.

Ex-Officio: Chairman, Board of Health and Welfare; Larry D. Bennett, Rt. 1, Box 243, Elmore 36065, and Mission Coordinator of the Christian Social Involvement of the United Methodist Women: Mrs. J. F. Claridy, 1901 Summerville Road, Phenix City 36867.

Term to expire 1975:

Selman D. Bradley (1955); Angus A. Smith (1955), P.O. Box 7, Hartford 36344; T. L. Butts, Jr. (1962).

Term to expire 1976:

Hartwell Davis (1953), 609 First National Bank Bldg., Montgomery 36104; E. L. Hardin (1962); James A. Griffin, Jr. (1966).

Term to expire 1977:

H. Paul Mathison (1957); W. Foster Eich (1972), P.O. Box 47, Fort Davis 36031; Mrs. W. C. Carter (1972), Box 143, Prattville 36067.

Term to expire 1978:

Chris B. Heinz (1952), 9 Broad Street, Selma 36701; John E. Vickers (1963); Miss Alice Lee (1973), P.O. Box 278, Monroeville 36460.

Term to expire 1979:

Sam Torrence (1969), P.O. Box 1550, Dothan 36301; Mrs. H. H. Wilkinson (1974), Gastonburg 36743; Mrs. Solona McDonald (1974), 103 Camelia St., Tuskegee Institute 36088.

TRUSTEES—THE METHODIST CHRISTIAN ADVOCATE

Term to expire in 1975: Rev. William Griggs, Dr. R. Glenn Massengale.

Term to expire in 1976: Mr. Orsen Spivey, 300 N. Woodland St., Geneva, Ala. 36340; Rev. Richard Walker.

Term to expire in 1977: Mr. Orin Smith, P.O. Box 721, Bonifay, Fla. 32425; Dr. A. S. Turnipseed.

TRUSTEES—BIRMINGHAM-SOUTHERN

Class of 1975:

Clerical—Rev. John H. Lane, Rev. Robert W. Wingard.

Lay—Mr. Frank P. Ellis, Jr., Mr. Fontaine M. Howard.

At Large—Mr. James R. Cleary, Dr. R. Hugh Daniel, Hon. Walter P. Gewin, Mr. Frank Plummer.

Class of 1976:

Clerical— Rev. Joe Neal Blair, Rev. C. Everett Barnes.

Lay—Dr. Paul Hufham, Mr. Taylor Kirby.

At Large—Dr. G. A. Costanzo, Mr. Joseph M. Farley, Dr. B. A. Monaghan, Mrs. Julia Barber.

Class of 1977

Clerical—Rev. Arthur M. Carlton, Rev. Raymond L. Hoagland.

Lay—Mr. Carmage Walls, Mr. Sam C. Fleming.

At Large—Dr. Samuel K. Cohn, Mr. Eugene C. Gwaltney, Jr., Mr. Robert Parke Davison, Mr. Donald Wear.

LIFE MEMBER

Dr. Ruth Lawson Hanson.

TRUSTEES—HUNTINGDON COLLEGE

Class of 1975:

Clerical—Rev. Stephen F. Dill, Rev. Roy T. Sublette.

Lay—Mr. Wilfred T. Benson, Mr. John Herbert Orr.

Class of 1976:

Clerical—Rev. Frank A. Arnold, Rev. Ralph R. Hendricks.

Lay—Mr. Harry P. Hall, Mrs. Jean B. Lane.

Class of 1977:

Clerical—Rev. George W. Gilbert, Rev. Pruitt Willis.

Lay—Mrs. Ann S. Bedsole, Mr. A. F. Delchamps, Jr.

At Large—Mr. Truman M. Hobbs, Mrs. Mary George Waite.

WESLEY FOUNDATION BOARDS OF DIRECTORS

Auburn Wesley Foundation

Class of 1975: Rev. Don Brown, Rev. Richard Cobb, Rev. W. Herbert Sadler, Mr. E. H. Wilson, 2186 Allendale Rd., Montgomery, Ala.

Class of 1976: Rev. Ben Sawada, Rev. Douglas C. Newton; Mr. Charles Whatley, Johnson Lake Road, Opelika, Ala. 36801; Mr. Haniel Jones, 1105 E. Samford Avenue, Auburn, Ala. 36830.

Class of 1977: Rev. Benjamin Smith, Mrs. Betty Lawrence, 2705 Greenbrier, Opelika, Ala. 36801; Mrs. Raymond Estep, 3112 Pinehurst Dr., Montgomery, Ala.

Class of 1978: Rev. Billy Frank Hall, Russell Williams: Mr. William Wilson, 2800 Windsor Avenue, Montgomery, Ala. 36109.

Livingston Wesley Foundation

Class of 1975: Mr. Waynard Price, Mr. Finley R. Patton, Rev. Karl Stegall, Rev. Lester Spencer.

Class of 1976: Rev. N. B. McLeod, Jr., Mr. Irwin Geoghagan, Rev. John Parker, Mr. Robert Upchurch, P.O. Box 999, Livingston, Ala. 35470; Rev. Jack Holland, T. P. Whitton, Atmore, Ala. 36502.

Class of 1977: Mrs. Olin Owens, Moundville, Ala.; Dean Matt Reed, Box 418, Livingston, Ala.; Mrs. J. B. Baty, 511 Patton St., York, Ala.; District Supt. Demopolis District.

Marion Wesley Foundation

Class of 1975: Mr. James I. Davis, Marion, Ala. 36756; Rev. Jack Holland, Rev. James Waters, Jr.

Class of 1976: Dr. Thomas Wilson, 305 E. LaFayette St., Marion, Ala. 36756; Mr. James L. Scruggs, 611 Moore St., Marion, Ala. 36756; Mr. James Boozer, P.O. Box 510, Marion, Ala. 36756.

Class of 1977: Mr. W. H. Stewart, Jr., 507 Moore St., Marion, Ala.; Mr. Paul Anderson, Sr., 323 LaFayette Street, Marion, Ala.; Mr. Sherrill Kirk, P.O. Box 219, Marion, Ala.; Dr. P. D. Sadler, P.O. Box 990, Marion, Ala. 36756.

Pensacola Wesley Foundation

Class of 1975: Mrs. Pat Brinson, Mr. L. E. Creel, Jr., Mr. Peter Grey Cane, Montrose, Ala.; Mr. William Chisholm, Rev. Joe Reams.

Class of 1976: Dr. Dallas Blanchard, Rev. Marcus Smith, Mr. Wesley Westbrooks.

Class of 1977: Mrs. Barbara Odom, Dr. Ed Knight, Dr. Helen James.

Troy State University Wesley Foundation

Class of 1975: Mrs. Oscar Johnson, 406 Maple St., Enterprise, Ala. 36330; Mrs. Paul Musselman, 103 Sussex, Troy, Ala. 36081; Mr. Marvin Dillard, 111 Hilltop Dr., Troy, Ala., 36081; Mr. Devon Smith, P.O. Box 455, Graceville, Fla. 32440; Rev. Marvin Warwick.

Class of 1976: Dr. Grady Post, 104 Forrest Ave., Troy, Ala. 36081; Mr. W. R. Chapman, Needmore Rd., Troy, Ala. 36081; Mr. Julian Epps, 201 Main Street, Headland, Ala., 36345; Dr. Norma Mitchell, 105 Highland Ave., Troy, Ala. 36081; Rev. L. C. Mitchell; Mr. Alvin Bland, 105 Sellers Ave., Luverne, Ala. 36049.

Class of 1977: Dr. Lou Destito, 507 2nd Ave., Troy, Alabama 36081; Mr. Joe Coker, 500 Lee Avenue, Troy, Ala.; Mr. Marvin Dillard, 111 Hilltop Dr., Troy, Ala.; Dr. Joe Mitchell, 105 Highland Ave., Troy, Ala.; Mrs. Mary Jim Cain, 403 First Ave., Troy, Ala.; Rev. Mr. Jake Brown.

University of South Alabama Wesley Fellowship

Class of 1975: Mrs. Charles Ratcliffe, Sr., 13 S. Hathaway Rd., Mobile, Ala.; Dr. Fowler Yett, 5028 N. Carmel Dr., Mobile, Ala. 36608; Rev. Billy D. Gaither; Rev. R. L. Hoagland, Jr.; Mrs. Jimmy Taylor, 524 Spring Park Dr. E., Mobile, Ala. 36608; The Rev. Walter Albritton, Jr.

Class of 1976: Rev. Joel Jones; Mr. Bobby L. Shrum, 4051 Lancewood Dr., Mobile, Ala. 36609; Mr. Mark Stewart, P.O. Box 4607, Mobile, Ala. 36604; Mr. Brock Gordon, 3705 Kimberly Circle, Mobile, Ala. 36608; Mrs. Carlton Caruthers, 2732 Mill Street, Mobile, Ala. 36607; Dr. Harry B. Coker, 5901 Shenandoah Rd. S., Mobile, Ala. 36608.

Class of 1977: Mrs. John McGehee, 4214 Rochester Rd., Mobile, Ala. 36608; Rev. Alvin Harbour; Dr. T. G. Jackson, 332 Syracuse Dr., Mobile, Ala. 36608; Mrs. Grady Mills, 4924 Princeton Dr., Mobile, Ala., 36608; Mr. Ray Powell, 606 Pineridge Pl., Mobile, Ala. 36609.

Ex-Officio: Wesley Foundation Director, District Superintendent, Mobile District, The U. Methodist Church.

THE PREACHERS AID SOCIETY BOARD OF DIRECTORS

President—Johnnie W. McCurdy; Vice-President, J. Hamilton Moore; Secretary, Paul M. Higdon; Treasurer, Fred L. Davis.

Directors:—John Bryan, Dewey Fleming, J. R. Helms, E. G. Howell, J. Hugh McDonald and Olin L. Rowe. (All these are ministers.)

DISTRICT COMMITTEES OF CHURCH LOCATION AND BUILDING

Andalusia District: Rev. Ralph Hendricks, Rev. E. Zedoc Baxter, Rev. O. E. Murphree, Claude W. Keenam, George Proctor, and Roy Jeffcoat.

Demopolis District: Rev. Roy T. Sublette, Rev. J. Carl Coulliette, Rev. Jack Holland, Rev. James C. Jones, Stanhope Brasfield, Roy Jordan, and Sam Graves.

Dothan District: Rev. T. L. Butts, Jr., Rev. Jesse Evans, Jr., Rev. Frank Hyles, Rev. Robert Ross, and Rev. Robert Vaughn.

Marianna District: Rev. John Lane, Rev. James Carpenter, Rev. Lamar Brown, Rev. Lee Spencer, Everitt Kahle, and J. M. Huizer.

Mobile District: Rev. J. C. Miller, Rev. L. H. Garrison, Rev. T. M. Ellisor, Jr., Mr. W. C. Doty, Mr. D. C. Goleman, and Mr. W. V. McRaney.

Montgomery District: Rev. W. L. Walton, Rev. Lester Spencer, Rev. T. H. Maxey, Rev. Floyd Enfinger, Mr. Aubrey Jones, Mr. Homer Scott, Mr. Gentry Martin, and Mr. T. H. Floyd.

Pensacola District: Rev. Rex. M. Mixson, Rev. W. R. Bottoms, Rev. D. K. Christenberry, Rev. John Parker, Rev. B. B. McCurley, Mr. T. L. Baggett, Mr. Robert Shaw, Mr. Louis Maygarden.

Selma District: Rev. John E. Vickers, Rev. Robert Collins, Rev Robert Andrews, Rev. N. B. McLeod, Jr., Mr. W. A. Newby, and Mr. Howard Haygood.

Troy District: Rev. J. O. Ellisor, Jr., Rev. James P. Dannelly, Jr., Rev. Richard Cobb, Rev. Gerald Maddox, Col. James Watts, Mr. Ralph Dickert, Mr. C. N. Godbold.

DISTRICT COMMITTEES ON THE MINISTRY

Andalusia District: Rev. Ralph Hendricks, Rev. Ben Sawada, Rev. Charles C. Hays, Jr., Edwin R. Sells, Rev. C. E. Barnes, Rev. E. L. Hardin.

Demopolis District: Rev. Roy T. Sublette, Rev. J. Carl Coulliette, Rev. Fred Zeigler, Rev. William E. Calhoun, Rev. Asa Boozer, Rev. Ernest M. Andress, and Rev. Herbert C. Hill.

Dothan District: Rev. T. L. Butts, Jr., Rev. Clifford Abbott, Rev. John Bryan, Rev. Marvin Warwick, Rev. A. M. Carlton, and Rev. C. E. Britton.

Marianna District: Rev. John T. Lane, Rev. M. C. Mathison, Rev. James Ross, Rev. Lamar Spencer, Rev. Ed Henne, and Rev. Charles Langford.

Mobile District: Rev. J. Carlisle Miller, Rev. E. L. Andrews, Rev. L. F. Wilson, Rev. Frank Furr, and Rev. Billy D. Gaither.

Montgomery District: Rev. W. L. Walton, Rev. Robert Wingard, Rev. Thomas Parker, Rev. J. Tom Carr, and Rev. John Ed Mathison.

Pensacola District: Rev. Rex M. Mixson, Rev. Marcus Smith, Rev. J. W. Ellisor, Rev. Selma D. Bradley, Rev. Richard Wright, Rev. Karl Stringfellow, Rev. Jerry Dooling, and Rev. John Carmichael.

Selma District: Rev. John E. Vickers, Rev. Robert Collins, Rev. N. B. McLeod, Jr., Rev. Robert Andrews, and Rev. Frank Scott.

Troy District: Rev. J. O. Ellisor, Rev. Joe Neal Blair, Rev. J. P. Dannelly, Jr., Rev. Gerald Maddox, Rev. James E. Savage, and Rev. William Griggs.

THE ANDALUSIA DISTRICT STAFF

Evangelism—E. L. Hardin.
Missions—Dewey Fleming.
Christian Social Concerns—James N. Love.
Health and Welfare—Joe E. Bates.
Communications—Pruitt Willis.
Enlistment—Marcus J. Chandler.
Education—Edwin R. Sells.
Coordinator Family Ministries—Bernice Whittle.
Adult Ministries—Mrs. W. G. Cumbie.
Youth Ministries—Curtis R. Smith.
Children's Ministries—Mrs. William Baldwin.
Ecumenical Concerns—H. J. Mathews.
Worship—Joseph H. Reams.
Town and Country—E. Zedoc Baxter.
District Lay Leader—Lewis Johnson.
Lay Stewardship—George Proctor.

United Methodist Women—Mrs. Lewis Johnson.
Member at Large—Ben Sawada.
Youth Members—Linda Simpson, Clare Cumbie.

THE DEMOPOLIS DISTRICT STAFF

Evangelism—Rev. William E. Calhoun.
Missions—Rev. Herbert C. Hill.
Christian Social Concerns—Rev. Jack Holland.
Health and Welfare—Mr. Clyde Mahaffey.
Communications—Rev. Fred Zeigler.
Enlistment—Rev. Billy Frank Hall.
Education—Rev. Ernest Endress.
Coordinator, Family Ministries—Rev. Ernest Andress.
Adult Ministries—Rev. Homer L. Anthony
Youth Ministries—Rev. Fred Zeigler and Loretta Thurman.
Children's Ministries—Rev. Robert Daffin and Mrs. Mamie Jackson.
Ecumenical Concerns—Mrs. Amanda Burton.
Worship—Rev. Robert A. Moore, Jr.
Town and Country—Rev. John F. Wesley.
District Lay Leader—Mr. Graves.
Lay Stewardship—Mr. William Floyd.
United Methodist Women—Mrs. Evelyn Edwards.
Youth Members—Jay McGraw, Rachel Ann Watson.

THE DOTHAN DISTRICT STAFF

Evangelism—Ray C. Lane.
Missions—Charles B. Craddock.
Christian Social Concerns—Robert V. Greenwood.
Health and Welfare—Andrew S. Turnipseed.
Communications—Thomas Bracewell.
Enlistment—John W. Bryan.
Education—Jesse Evans, Jr.
Coordinator, Family Ministries—Frank Hyles.
Adult Ministry—Edward Britton.
Youth Ministry—George Gilbert, Jr.
Children's Ministry—Robert Ross.
Ecumenical Concerns—Robert Vaughn.
Worship—Sam Shirah.
Town and Country—Arthur Luckie.
District Lay Leader—Harry Hall.
Lay Stewardship—Excel Watson.
United Methodist Women—Mrs. Frank Snell.
Youth Members—Lynn Hornsby, Richard Medley, Jr.

THE MARIANNA DISTRICT STAFF

Evangelism—M. C. Mathison.
Missions—James W. Carpenter
Christian Social Concerns—J. Lamar Brown.
Health and Welfare—John McCurdy.
Communications—William Ownkle, III.
Enlistment—Jerry Hollis.
Education—Charles Langford.
Coordinator, Family Ministries—Lamar Spencer.
Adult Ministries—Ed Henne.
Youth Ministries—Charles Avery.
Children's Ministries—Jim Ross.
Ecumenical Concerns—William Haas.
Worship—John Whatley.
Town and Country—Earle Temple.
District Lay Leader—Orren Smith.
Lay Stewardship—Bill Lamb.
United Methodist Women—Mrs. Ralph Swatts, Jr.
Youth Members—Amy Carpenter, Gary Miller.

THE MOBILE DISTRICT STAFF

Evangelism—Walter Albritton.
Missions—Joel Jones.
Christian Social Concerns—Tom Terry.
Health and Welfare—Bill Barry.
Communications—T. Leo Brannon.
Enlistment—Rural Morris.
Education—Tom Sowell.
Coordinator Family Ministries—Mildred Spikes.
Adult Ministries—Thad Chesser.
Youth Ministries—George Mathison.
Children's Ministries—Mrs. Clay Turner.
Ecumenical Concerns—Richard Walker.
Worship—Langdon Garrison.
Town and Country—James Allison.
District Lay Leader—W. V. McRaney.
Lay Stewardship—
United Methodist Women—Mrs. J. Eron Green.
Youth Members—Chris Duke, Laurie Dill.

THE MONTGOMERY DISTRICT STAFF

Evangelism—Karl Stegall.
Missions—Stanley Mullins.
Christian Social Concerns—Robert Wingard.
Health and Welfare—Mr. Aubrey Jones.
Communications—Mary Prim.
Enlistment—Thomas Parker.
Education—Floyd Enfinger.
Coordinator Family Ministries—Linwood Lewis.
Adult Ministries—T. H. Maxey.
Youth Ministries—James Bell.
Children's Ministries—Jane Walker.
Ecumenical Concerns—Frank Arnold.
Worship—Neil McDavid.
Town and Country—Davis Martin.
District Lay Leader—Randall Estes.
Lay Stewardship—Robert A. Avinger.
United Methodist Women—Mrs. Haniel Jones.
Youth Members—

THE PENSACOLA DISTRICT STAFF

Evangelism—Jerry Dooling.
Missions—Hugh McDonald.
Christian Social Concerns—John Parker.
Health and Welfare—W. H. Abbott.
Communications—Richard Wright.
Enlistment—Mr. A. R. Jones.
Education—J. Syd Lock.
Coordinator Family Ministries—Jim Griffin.
Adult Ministries—Mr. Bill Chance.
Youth Ministries—L. Powers McLeod, Jr.
Children's Ministries—Mrs. Jewel Stanford.
Ecumenical Concerns—Fred Fuller.
Worship—Herbert Sadler.
Town and Country—Fred Young.
District Lay Leader—Jack Temple.
Lay Stewardship—Mr. Jack Temple.
United Methodist Women—Mrs. Kenneth Weekley
Youth Members—Randy White, Carey Bickel.

THE SELMA DISTRICT STAFF

Evangelism—Allan Striepe.
Missions—David Chunn.

Christian Social Concerns—Mrs. W. C. Carter.
Health and Welfare—Norman McLeod, Jr.
Communications—Robert Andrews.
Enlistment—Winston Jay.
Education—Frank Scott.
Coordinator Family Ministries—James Farrow.
Adult Ministries—Henry Eddins.
Youth Ministries—Henry Roberts.
Children's Ministries—Mrs. Henry Roberts.
Ecumenical Concerns—Robert Collins.
Worship—Al Norris.
Town and Country—Campbell White.
District Lay Leader—
Lay Stewardship—
United Methodist Women—
Youth Members—

THE TROY DISTRICT STAFF

Evangelism—James Savage.
Missions—Mrs. Earline Mitchell.
Christian Social Concerns—Joe Neal Blair.
Health and Welfare—Mrs. Paul Musselman.
Communications—W. Eugene Edwins.
Enlistment—Robert E. Hall.
Education—Gerald Maddox.
Coordinator Family Ministries—Marouis Wingard.
Adult Ministries—Robert Hagood.
Youth Ministries—James P. Dannelly, Jr.
Children's Ministries—Donald Brill.
Ecumenical Concerns—James A. Posey.
Worship—Mr. Les Dunning.
Town and Country—Dan R. Ward.
District Lay Leader—Dr. Lester Stewart.
Lay Stewardship—Mrs. Gerald Fowler.
United Methodist Women—
Youth Members—Larry Bowden, Pat Dannelly.

DIVISION II—LAY MEMBERS, LAY LEADERS, AND COMPOSITION OF CHARGES

THE ROLL OF LAY MEMBERS

Note: The listing of both Regular and Alternate Delegates from each Charge is being done this year for the first time. A few simple symbols are used as follows:

1. The Regular Delegate
2. The Alternate Delegate or Delegates

a. No record of attendance for the Regular Delegate.
r. The seating of the Reserve Delegate in place of the Regular Delegate
p. The seating of the Alternate for part time during the Conference

The Conference Lay Leader: Mr. C. H. McGehee, Auburn, Ala. 36830

The Conference President of United Methodist Women: Mrs. David McGonigal, 54 Glenwood St., Mobile, Ala. 36606

The Conference President of the Conference Youth Council: John Hildreth, P.O. Box 1275, Enterprise, Ala. 36330

The Conference President of Methodist Men: Mr. W. L. Taylor, 209 Edgewood Ave., Prattville, Ala. 36067

Lay Members of the Conference Staff

Mr. Art Copper, P.O. Box 700, Andalusia, Ala. 36420
Miss Ruth Goff, P.O. Box 700, Andalusia, Ala. 36420

ANDALUSIA DISTRICT

Andalusia:				
First:		1.	Dr. W. H. McWhorter,	P.O. Box 1418, Andalusia, Ala. 36420
	p.	2.	Mr. Art Copper	P.O. Box 700, Andalusia, Ala. 36420
West End-Red Level:		1.	Mr. Henry T. Lord	401 Henderson St., Andalusia, Ala. 36420
		2.	Mr. Bill Bankston	P.O. Box 841, Andalusia, Ala. 36420
Baker:		1.	Mr. John Stair	Milligan, Fla. 32537
		2.	Mr. Roy Laing	P.O. Box 322, Baker, Fla. 32531
Bermuda:	a.	1.	Mrs. Frances Jones	Rt. 1, Castleberry, Ala. 36432
		2.	Mr. Grady Watson, Jr.	Rt. E, Repton, Ala. 36475
Alco-Pollard:		1.	Mr. Richard Findley	P.O. Box 97, Jay, Fla. 32565
Brewton, First:		1.	Mr. Charles Northcutt	P.O. Box 706, Brewton, Ala. 36426
		2.	Mr. Logan Wharton	102 Glenn Rd., Brewton, Ala. 36426
	p.	2.	Mrs. Jimmy Knox	814 Douglas Ave., Brewton, Ala. 36426
	p.	2.	Mrs. Anne Rew	1209 Escambia Ave., Brewton, Ala. 36426
E. Brewton-Cedar Hill:		1.	Mr. Herman Jordan	605 Forrest Ave., East Brewton, Ala. 36426
		2.	Mrs. B. F. Findley	P.O. Box 2126, East Brewton, Ala. 36426
Bolling:		1.	Mrs. Aure Mae Sirmon	Rt. 1, Greenville, Ala. 36037
		2.	Mr. W. M. Bush	Rt. 3, Georgiana, Ala. 36033
Castleberry:		1.	Mr. Jimmy Warren	Castleberry, Ala. 36432
		2.	Mr. Gillis Ellis	Castleberry, Ala. 36432
Corner Creek:		1.	Mr. James Bracewell	Rt. 1, Opp, Ala. 36467
		2.	Mr. Charles Bowden	Rt. 3, Samson, Ala. 36477
Crestview First:	a.	1.	Mrs. Geo. W. Barrow, Sr.,	296 W. Oakdale Ave., Crestview, Fla. 32536
	r.	2.	Mr. Joseph G. Stokes	897 "B" St., Crestview, Fla. 32536
Friendship:	a.	1.	Mr. Charlie Webb	207 E. Griffith St., Crestview, Fla. 32536
		2.	Mr. E. K. Aderhold	P.O. Box 85, Crestview, Fla. 32536
	r.	2.	B. L. Campbell	870 Ferndon Blvd., Crestview, Fla. 32536
Dozier:	a.	1.	Miss Lillie B. Peek	Rt. 3, Brantley, Ala. 36009
	r.	2.	Miss Alberta Grant	Rt. 1. Brantley, Ala. 36009
May Creek:	a.	1.	Rev. Thomas Smith	P.O. Box 67, Castleberry, Ala. 36432
		2.	Mr. Donald Dawkins	Rt. 1, Brewton, Ala. 36426
Elba:		1.	Mrs. Mayo Prestcott	P.O. Box 84, Elba, Ala. 36323
		2.	Mrs. L. F. Inman	829 Rebecca Lane, Elba, Ala. 36323
Evergreen Ct.:		1.	Mr. A. D. Smith	Rt. C, Box 199, Exergreen, Ala. 36401
		2.	Mr. Morris Brown	Rt. 1, Owassa, Ala. 36468
Evergreen:		1.	Mrs. Frances Lee	Bruner Ave., Evergreen, Ala. 36401
	p.	2.	Mrs. Albert Owens	Rt. E, Evergreen, Ala. 36401
Evergreen, St. Paul:	a.	1.	Mrs. L. P. Boyd	628 Sowell Rd., Brewton, Ala. 36426
		2.	Mrs. Bernice C. Whittle,	221 Cemetery Rd., Evergreen, Ala. 36401
Excel:	a.	1.	Mr. Bill Scruggs	Excel, Ala. 36439
		2.	Mr. Robert Lee	Excel, Ala. 36439
Florala:	a.	1.	Mr. Jerry McDaniel	Florala, Ala. 36442
	r.	2.	Ms. Thelma Anderson	Florala, Ala. 36442
Frisco City:		1.	Mrs. Doris Wiersma	Box 26, Frisco, City, Ala. 36445
		2.	Mrs. Blanche Haigler	Box 186, Frisco City, Ala. 36445
Georgiana-Oak Grove:		1.	Mr. Charles Shepherd, Jr.	Route 1, Georgiana, Ala. 36033
		2.	Mr. A. M. Middleton	Box 10, Georgiana, Ala. 36033

Georgiana Circuit:		1. Mr. Raybon Mathis	Rt. 2, Georgiana, Ala.	36033
Hopewell:	a.	1. Mr. James Goolsby	Rt. 1, Florala, Ala.	36442
		2. Mr. W. T. Kilpatrick	Rt. 1, Florala, Ala.	36442
Kinston:		1. Mrs. Joseph Saunders	P.O. Box 128, Kinston, Ala.	36453
		2. Mrs. Charles Mallory	RFD, Kinston, Ala.	36453
McKenzie:	a.	1. Mr. Lamar Haskew	Rt. 2, McKenzie, Ala.	36456
		2. Mr. Glenn Huggins	Rt. 1, McKenzie, Ala.	36456
		2. Mr. Jerry Nickolson	Rt. 2, Box 191, McKenzie, Ala.	36456
Monroeville:		1. Miss Aliee Lee	419 West Ave., Monroeville, Ala.	36460
		2. Col. John Bowden	420 Lazenby Ave., Monroeville, Ala.	36460
Mt. Zion, East:		1. Mrs. R. L. Floyd	Rt. 6, Andalusia, Ala.	36420
		2. Mrs. R. L. Floyd	Rt. 6, Andalusia, Ala.	36420
Mt. Zion, West:	a	1. Mr. James Cook	Rt. 1, Evergreen, Ala.	36401
		2. Mr. David Burt	Rt. 1, Peterman, Ala.	36471
Opp, First:		1. Mr. B. H. Hall	504 Fairview Ave., Opp, Ala.	36467
		2. Mr. H. T. Sullivan	10 Woodhaven Dr., Opp, Ala.	36467
		2. Mr. Bruner Croft	Rt. 2, Andalusia, Ala.	36420
Opp Memorial:	a.	1. Mrs. Bertha Peek	409 West St., Opp, Ala.	36467
		2. Mrs. Dean Morris	Samuel Ave., Opp, Ala.	36467
Repton:	a.	1. Mr. Robert Earl Morris,	Rt. 4, Box 169, Brewton, Ala.	36426
	r.	2. Mrs. Ethel Hanks	Rt. 1, Repton, Ala.	36475
Samson:	a.	1. Mrs. Juanity Davis	Rt. 1, Samson, Ala.	36477
	r.	2. Mrs. Mary Faulk	Samson, Ala.	36477
Sepulga:		1. Mr. Joyee Stinson	Rt. 3, Georgiana, Ala.	36033
	r.	2. Mr. Wilton Mixon	Rt. 1, Georgiana, Ala.	36033
	r.	3. Mrs. Wilton Mixon	Rt. 1, Georgiana, Ala.	36033
Uriah:	a.	1. Mrs. Margaret Garrett	Uriah, Ala.	36480
	r.	2. Mr. Lester Peavy	Rt. 1, Uriah, Ala.	36480
Youth Delegates:				
	a.	1. Glenda Diane Simpson,	502 Reynolds St., Evergreen, Ala.	36401
		1. Claire Cumbie	P.O. 130, Andalusia, Ala.	36420

DEMOPOLIS DISTRICT

Akron-Jackson:		1. Mr. Eligah Knox	Rt. 2, Box 73 A, Moundville, Ala.	35474
		2. Mrs. Gretchen Brox	Rt. 2, Box 169, Sawyerville, Ala.	36776
Akron-Havana:		1. Mr. W. W. Duncan	Rt. 2, Moundville, Ala.	35474
		2. Mrs. W. W. Martin	Rt. 2, Moundville, Ala.	35474
Allen:		1. Mr. Warner Wosnig	Allen, Ala.	36419
		2. Mr. Jeffrey Gates	Gainestown, Ala.	36540
Bashi:		1. Mrs. Elma G. Holtam	Rt. 3, Thomasville, Ala.	36784
		2. Mrs. Bessie G. Ingram	Rt. 3, Thomasville, Ala.	36784
Butler:		1. Mr. R. R. Dansby	Highway 17 N., Butler, Ala.	36904
		2. Mrs. Susan Cook	Thornton Ave., Butler, Ala.	36904
Butler Circuit:		1. Mr. Jefferson Ridgeway	Rt. 1, Box 15, Butler, Ala.	36904
		2. Rev. Peter Wallach	P.O. Box 253, Butler, Ala.	36904
Coatopa:		1. Mr. T. J. Steinwinder	Whitfield, Ala.	36923
		2. Mr. A. M. Jackson	Livingston, Ala.	35470
Coffeeville:		1. Mrs. Chester Deas	Salitpa, Ala.	36570
		2. Mrs. Lewis Rodgers	Campbell, Ala.	36727
Demopolis:		1. Mr. F. O. Braswell, Jr.	105 Pettus St., Demopolis, Ala.	36732
		2. Mr. W. T. Graves, Jr.,	506 W. Herbert St., Demopolis, Ala.	36732
Epes:		1. Mr. A. B. Tanton	Box 315, Uniontown, Ala.	36786
		2. Mr. Billy Carroll	Rt. 1, Box 70, Livingston, Ala.	35470
		2. Mrs. Billy Carroll	Rt. 1, Box 70, Livingston, Ala.	35470
Eutaw:		1. Mr. Andrew Wright, Jr.	Forkland, Ala.	36740
		2. Mr. W. H. Johnson	415 Eatman Ave., Eutaw, Ala.	35462
Eutaw Circuit:		1. Mr. Judge Hughes	Rt. 3, Box 122, Eutaw, Ala.	36462
		2. Mr. Levi Morrow	Eutaw, Ala.	35462
		2. Mr. Booker T. Cook	P.O. Box, Eutaw, Ala.	35462
Gainesville:		1. Mrs. Bessie Fuller	Emelle, Ala.	35459
		2. Mrs. Burton Fuller	Emelle, Ala.	35459
Gastonburg:		1. Mr. George Fendley	Cathrine, Ala.	36728
		2. Mrs. Eloise McGueken	Alberta, Ala.	36720
Geiger Circuit:		1. Mrs. Vera Spencer	Rt. 1, Box 183 H, Eutaw, Ala.	35462
		2. Miss Mary Williamson	Rt. 1, Box 112 A, Emelle, Ala.	35459
Gilbertown:		1. Mr. Alton B. Land	Gilbertown, Ala.	36908
		2. Mr. Marvin O. Merritt	Gilbertown, Ala.	36908
		2. Mrs. Ann Williamson	Gilbertown, Ala.	36908
Greensboro:		1. Mr. Harry Taylor, Jr.,	1205 Tuscaloosa St., Greensboro, Ala.	36744
	p.	2. Dr. Joe Sledge	P.O. Box 177, Greensboro, Ala.	36744
Grove Hill:	a.	1. Mr. Harvey Jackson	Grove Hill, Ala.	36451
	r.	2. Mr. Heflin DeLoach	Grove Hill, Ala.	36451
Jackson, First:		1. Dr. A. Lamar McLeod	P.O. Box 698, Jackson, Ala.	36545
		2. Mr. George Gunn	206 Blue Springs Circle, Jackson, Ala.	36545
Jackson, McCain's Chapel:		1. Mrs. Pearl Barnes	323 Forest Ave., Jackson, Ala.	36545
		2. Mr. Henry Evans	3802 College Ave., Jackson, Ala.	36545
Linden:	a.	1. Mr. Sam Drinkard	Linden, Ala.	36748
	r.	2. Mr. Curtis Johnson	Linden, Ala.	36748
		2. Mr. Clarke Wilburn	Rt. 1, Demopolis, Ala.	36732
Lisman:	a.	1. Mr. Fred Reeves	Ward, Ala.	36922
		2. Mrs. Nell Chapman	Ward, Ala	36922

Livingston:		1. Mr. Robert Upchurch	Livingston, Ala.	35470
		2. Mr. John Neel	Livingston, Ala.	35470
Marion:		1. Dr. M. L. Crawford	Rt. 2, Marion, Ala.	36756
		2. Mr. N. J. Bush	Fikes Ferry Rd., Marion, Ala.	36756
Marion Circuit:		1. Mr. William Floyd	P. O. Box 462, Marion, Ala.	36756
		2. Mr. T. B. Hicks	P.O. Box 205, Marion, Ala.	36756
Melvin:		1. Mr. Clyde Mahaffey	Melvin, Ala.	36913
		2. Mr. Verl Carney	Melvin, Ala.	36913
Moundville:		1. Mr. W. J. Chandler	P.O. Box 302, Moundville, Ala.	35474
		2. Mr. L. J. Cook	P.O. Box 44, Moundville, Ala.	35474
Mt. Hermon:		1. Mr. Frederick Thomas	Rt. 1, Greensboro, Ala.	36744
		2. Mr. Ferrell Calhoun	Rt. 2, Marion, Ala.	36756
Oak Grove Circuit:	a.	1. Mr. Henry Childs	P.O. Box 332, Newbern, Ala.	36765
	r.	2. Mr. Spencer Hogue, Jr.	201 Thompson St., Marion, Ala.	36756
Pine Hill:		1. Mr. Lawrence Agee	P.O. Box 446, Pine Hill, Ala.	36769
		2. Mr. Vurbee Agee	Rt. 1, Dixon's Mill, Ala.	36736
Silas:		1. Mr. C. Brown Wimberly	Silas, Ala.	36919
		2. Mrs. Edmund Bradley	Rt. 1, Millry, Ala.	36558
Sweet Water:		1. Mrs. Elvie Jackson	Sweet Water, Ala.	36782
		2. Mrs. Thelma Hamilton	Sweet Water, Ala.	36782
Thomaston:		1. Mr. J. P. Bedingfield	Dixon's Mill, Ala.	36736
		2. Dr. H. L. Allen	Rt. 1, Gallion, Ala.	36742
Thomasville:		1. Mr. John C. Moseley	P.O. Box 728, Thomasville, Ala.	36784
		2. Mr. George E. Gibson	P.O. Box 445, Thomasville, Ala.	36784
Trinity:	a.	1. Mr. Robert McKenzie	Lavaca, Ala.	36911
		2. Mr. Donald Hesselman,	American Can Co., Pennington, Ala.	36916
	r.	2. Mrs. Thelma Huitt	Pennington, Ala.	36916
Uniontown:		1. Mr. Alvin Smith	Newbern, Ala.	36765
		2. Mr. Clyde Barton	Uniontown, Ala.	36786
Whatley-Lower Peach Tree:		1. Mrs. Ruby Whatley	Whatley, Ala.	36482
		2. Mrs. Zeola Williams	Lower Peach Tree, Ala.	36751
York:		1. Mrs. W. E. Mellown	York, Ala.	36925
		2. Mr. Charles Allen	P.O. Box 43, Cuba, Ala.	35907
		2. Mrs. O. B. Whitcomb	P.O. Box 357, York, Ala.	36925
Youth Delegates:		1. Jay McGraw	257 Prarie Ave., Eutaw, Ala.	36462
	a.	1. Rachel Ann Watson	P.O. Box 13, Linden, Ala.	36748
		2. Alyce Manley	P.O. Drawer U, Demopolis, Ala.	36732
		2. Dian Byrd	P.O. Box 72, Akron, Ala.	35441

DOTHAN DISTRICT

Abbeville:		1. Mr. Guy Medley	Columbia Rd., Abbeville, Ala.	36310
		2. Mr. John Thornton	104 Franklin St., Abbeville, Ala.	36310
Ariton:	a.	1. Mr. Haywood Hutto	Ariton, Ala.	36311
		2. Miss Sally Mae Pope	Rt. 1, Ariton, Ala.	36311
Asbury:		1. Mr. Gerald Lolly	Rt. 1, Chancellor, Ala.	36316
		2. Mr. J. D. Thomas	Rt. 1, Chancellor, Ala.	36316
Ashford:		1. Mr. G. L. Baxter	Rt. 2, Ashford, Ala.	36312
		2. Mr. John Douglas	Ashford, Ala.	36312
	r.	3. Mr. Joe P. Slay	Ashford, Ala.	36312
Bethel:		1. Mr. Morgan B. Murphy	Rt. 1, Ozark, Ala.	36360
		2. Mr. Thurmon Deloney	Rt. 3, Ozark, Ala.	36360
Bethlehem-Red Hill:	a.	1. Mr. Charles B. Smith	Rt. 3, Bonifay, Fla.	32425
		2. Mr. Cecil P. Whitaker	Rt. 4, Bonifay, Fla.	32425
Black-Millville:		1. Mrs. Willa Mae Spikes	Black, Ala.	36314
Blackwoods:	a.	1. Mrs. Anna Brackins	Rt. 1, Headland, Ala.	36345
		2. Mrs. Raymond Folds	Rt. 1, Headland, Ala.	36345
Coffee Springs:	a.	1. Mr. Z. T. Moring	Rt. 1, Box 82, Coffee Springs, Ala.	36318
		2. Mrs. J. O. Wilkes	Rt. 1, Chancellor, Ala.	36316
Columbia-Haleburg:		1. Mr. George W. Gilbert, Sr.	Columbia, Ala.	36319
		2. Mr. Perryman F. Mobley, Jr.	Rt. 1, Shorterville, Ala.	36373
Cottonwood:		1. Mr. Scotty Bradshaw,	Rt. 1, Box 170-A, Cottonwood, Ala.	36320
		2. Mr. Jimmy Womack	Rt. 2, Ashford, Ala.	36312
Daleville:		1. Mrs. Albur Bond	Rt. 2, Newton, Ala.	36352
		2. Mrs. Betty Murphy	400 Hill St., Enterprise, Ala.	36330
Dothan:				
Cloverdale		1. Mr. W. L. Clearman	Rt. 1, Box 81, Headland, Ala.	36345
		2. Mr. Andrew Marshall	807 Randolph St., Dothan, Ala.	36301
Curtis Memorial:		1. Mr. J. A. Taylor	504 N. Herring St., Dothan, Ala.	36301
		2. Mrs. Nonie Shearon	Rt. 4, Dothan, Ala.	36301
First:		1. Dr. Dan Helms	1903 Deerpath Rd., Dothan, Ala.	36301
		1. Dr. Ben Byrd	1600 W. North St., Dothan, Ala.	36301
	p.	2. Mr. C. B. Reavis	2003 Stonebridge, Dothan, Ala.	36301
		2. Dr. Paul Hufham	3300 Ridgewood Dr., Dothan, Ala.	36301
		2. Mr. Jim Hall	702 N. Iroquois, Dothan, Ala.	36301
Highland Park:	a.	1. Mr. Lou Vise	1605 Cone St., Dothan, Ala.	36301
	r.	2. Mr. Creel Parrish	500 S. Pontiac Ave., Dothan, Ala.	36301
Lafayette St.:		1. Mrs. S. A. Cherry	1328 S. St. Andrews St., Dothan, Ala.	36301
		1. Mr. Russell Tedder	512 Rosemont Dr., Dothan, Ala.	36301
		2. Mr. Bruce Alverson	1204 Buena Vista, Dothan, Ala.	36301
		2. Mr. Charles Weeks	705 Wildwood, Dothan, Ala.	36301

		2. Mr. Clyde Hall	2110 W. Main St., Dothan,	Ala. 36301
Echo Circuit:		1. Mr. Roland T. Hall	Rt. 2, Newville,	Ala. 36353
		2. Mr. Braxton Bell	Rt. 1, Skipperville,	Ala. 36374
Enterprise:				
First:		1. Mr. Heath Murphy	1004 Simmons Ave., Enterprise,	Ala. 36330
		2. Mr. James Hildreth	216 Highland Dr., Enterprise,	Ala. 36330
Pleasant Ridge:	a.	1. Mrs. Nell Newsom	Rt. 1, Enterprise,	Ala. 36330
	r.	2. Mrs. Lola Walls	Rt. 1, New Brockton,	Ala. 36351
St. Luke:		1. Mr. Willie Baugh	105 Andrews St., Enterprise,	Ala. 36330
		2. Mrs. Wendis Morris	102 Pineview Dr., Enterprise,	Ala. 36330
St. Paul:		1. Mr. Roscoe Welch	121 Byrd St., Enterprise,	Ala. 36330
		2. Mr. Clyde Parker	106 W. Hildreth St., Enterprise,	Ala. 36330
Wesley Chapel:		1. Mr. Hillman Batchelor	Rt. 2, Box 275, Enterprise,	Ala. 36330
		2. Mr. Charles McGlothern	Rt. 2, Box 383, Enterprise,	Ala. 36330
Geneva:				
First:		1. Mr. Rex Roach	601 N. Trinity St., Geneva,	Ala. 36340
		2. Mr. Orsen Spivey	300 N. Woodland St., Geneva,	Ala. 36340
	p.	2. Mr. Clarence Ausley	Rt. 1, Geneva,	Ala. 36340
		2. Mr. Glynn Vaughn	Rt. 1, Geneva,	Ala. 36340
Westside:	a.	1. Mr. Astor Stewart	Rt. 1, Chancellor,	Ala. 36316
	r.	2. Mr. Alvin Spikes	Black,	Ala. 36316
Hartford:		1. Mr. Theo Woodham	407 S. 4th Ave., Hartford,	Ala. 36344
		2. Mr. Glen Gibson	P.O. Box 264, Hartford,	Ala. 36344
Headland:		1. Mr. Wayne Laye	Morningview Dr., Headland,	Ala. 36345
		2. Mr. Dewey Ellis	513 E. Church., Headland,	Ala. 36345
Madrid-St. Mary:	a.	1. Mr. Gene Nixon	Madrid,	Ala. 36348
		2. Mr. Hubert Smith	Madrid,	Ala. 36348
		2. Mr. Don Buntin	Rt. 1, Cottonwood,	Ala. 36320
		2. Mr. Aris Mixon	P.O. Box 1134, Dothan,	Ala. 36301
Midland City:	a.	1. Mr. Danley Byrd	P.O. Box 34, Midland City,	Ala. 36350
		2. Mr. Albert M. McKnight,	P.O. Box 169, Midland City,	Ala. 36350
Mt. Carmel:	a.	1. Mr. Elna Williams	Rt. 1, Midland City,	Ala. 36350
		2. Mr. John B. Newton	Rt. 3, Ozark,	Ala. 36360
Mt. Hebron:	a.	1. Mrs. Robert Beasley	Rt. 2, Newton,	Ala. 36352
	r.	2. Mrs. Bobby W. Grice	P.O. Box 385, Newton,	Ala. 36352
Mt. Zion:	a.	1. Mr. Russell White	Rt. 2, Columbia,	Ala. 36319
		2. Mr. Blake Jernigan	Rt. 2, Columbia,	Ala. 36319
Napier-Grimes:		1. Mr. Jimmy Hartzog	Kelly St., Midland City,	Ala. 36350
		2. Mr. Aubrey L. Fulford,	Rt. 6, Napier Field, Dothan,	Ala. 36301
New Brockton:		1. Mr. Frank Jeter	New Brockton,	Ala. 36351
		2. Mr. S. C. Wilson	New Brockton,	Ala. 36351
Newton-Springhill:		1. Mrs. Jim Adcock	Newton,	Ala. 36352
	p.	2. Mrs. F. H. Arnold	Rt. 3, Ozark,	Ala. 36360
Old Tabernacle:	a.	1. Mr. Clarence Cotton	Rt. 2, Brundidge,	Ala. 36110
	r.	2. Mr. Wade Mixon	Rt. 2, Box 78, New Brockton,	Ala. 36351
Ozark:				
First:		1. Dr. John Tamplin	P.O. Box 846, Ozark,	Ala. 36360
		2. Mr. A. L. Benefield, Jr.	P.O. Box 126, Ozark,	Ala. 36360
		2. Mr. Giffird Garner	221 Eufaula St., Ozark,	Ala. 36360
Pleasant Hill:	a.	1. Mrs. Ethel McSwean	Rt. 2, Ozark,	Ala. 36360
	r.	2. Frank Brooks	108 Stanmore, Ozark,	Ala. 36360
Post Oak:	a.	1. Mrs. Ethel Sugg	Rt. 2, Ozark,	Ala. 36360
		2. Mr. Frank Marshall	Rt. 2, Ozark,	Ala. 36360
Westview Heights:		1. Mr. Royce Watson	118 Parker Hills Dr., Ozark,	Ala. 36360
		2. Mrs. Lala Grindle	1105 Camilla Ave., Ozark,	Ala. 36360
Pinckard:		1. Mr. Kenneth Roundtree	Pinckard,	Ala. 36371
		2. Mr. J. P. Walton	Pinckard,	Ala. 36371
Piney Grove:		1. Mr. William Blount	Rt. 8, Box 137, Dothan,	Ala. 36301
		2. Mr. Dennis Jackson	Rt. 8, Box 191, Dothan,	Ala. 36301
		2. Mr. J. D. Knight	Rt. 1, Slocomb,	Ala. 36375
		2. Mr. Clarence Chance,	1105 Cotton St., Graceville,	Fla. 32440
Pleasant Grove:		1. Mrs. Montez Barnes	Rt. 2, Graceville,	Fla. 32440
		2. Mrs. Martha Box	Rt. 2, Slocomb,	Ala. 36375
Pondtown:		1. Mr. Larue Burch	Rt. 3, Hartford,	Ala. 36344
		2. Mr. Dewey Sullivan	Rt. 1, Hartford,	Ala. 36344
Popular Head-Cedar Grove:	a.	1. Mr. C. W. Gilbert	Rt. 3, Box 137-H, Bonifay,	Fla. 32425
		2. Mr. D. P. Royals	Rt. 2, Geneva,	Ala. 36340
Sardis (Enterprise):		1. Mr. Wallace Robinette,	202 Daleville St., Enterprise,	Ala. 36330
		2. Mr. J. L. Cutts	Enterprise,	Ala. 36330
Sardis-Midway:		1. Mr. Ralph Butler	Rt. 2, Hartford,	Ala. 36344
		2. Mrs. Peggy Hand	Rt. 2, Geneva,	Ala. 36340
Skipperville:	a.	1. Mr. Wendell Payne	Rt. 1, Skipperville,	Ala. 36374
		2. Mrs. Mary Long	Skipperville,	Ala. 36374
Slocomb:		1. Mr. Hughy Cox	P.O. Box 354, Slocomb,	Ala. 36374
		2. Mr. Rudolph Wright	Rt., Hartford,	Ala. 36344
Sylvan Grove:	a.	1. Mr. Richard Woodham	Rt. 2, Midland City,	Ala. 36350
		2. Mr. Michael Woodham	Rt. 2, Midland City,	Ala. 36350
Tabernacle (Dothan):	a.	1. Mr. H. P. McLeod	Rt. 1, Box 311, Dothan,	Ala. 36301
		2. Mrs. Velinda Smith	Rt. 1, Box 306, Dothan,	Ala. 36301
Taylor-Big Creek:		1. Mrs. O. L. Martin	Rt. 7, Dothan,	Ala. 36301
		2. Mrs. Leon Parker	Rt. 1, Dothan,	Ala. 36301

Webb:	a.	1.	Mrs. James F. Whatley	Rt. 4, Box 381, Dothan, Ala. 36301
		2.	Mrs. Melborn Ivey	Rt. 1, Webb, Ala. 36376
Wesley Chapel-Oak Grove:	a.	1.	Mr. Rusty Fulford	Rt. 1, Hartford, Ala. 36344
		2.	Mr. Grady Howell	Rt. 1, Hartford, Ala. 36344
Youth Delegates:		1.	Mr. Richard (Dick) Medley, Jr., 209 Alice Dr., Headland, Ala. 36345	
		1.	Miss Lynn Hornsby	503 Massee Dr., Dothan, Ala. 36301
		2.	Miss Amy Wall	504 Morgan Lane, Ozark, Ala. 36360
		2.	Mr. Danny Arnold	114 Mendheim Dr., Dothan, Ala. 36301

MARIANNA DISTRICT

Altha:		1.	Mr. B. B. Wemberly	Rt. 4, Marianna, Fla. 32446
		2.	Mrs. May Belle Williford	Rt. 1, Altha, Ala. 32431
Bascom:	a.	1.	Mrs. Ouida Knight	Rt. 3, Box 32, Marianna, Fla. 32446
		2.	Mrs. V. S. Bevis	Rt. 1, Box 163, Greenwood, Fla. 32443
	r.	2.	Mrs. A. Q. Mixon	Box 67, Bascom, Fla. 32423
Blountstown:	a.	1.	Dr. L. E. Porter	Blountstown, Fla. 32424
	r.	2.	Dan Lilly	Blountstown, Fla. 32424
Bonifay:		1.	Mr. Eric Folmar	P.O. Box 65, Bonifay, Fla. 32425
		2.	Mr. George Howell	P.O. Box 308, Bonifay, Fla. 32425
Bruce:		1.	Mr. Hughie Infinger, Bruce Star Rt., Ponce de Leon, Fla. 32455	
		2.	Mrs. Julia Strickland	Point Washington, Fla. 32454
Center Ridge:		1.	Mr. Dan McInnis	Rt. 3, DeFuniak Springs, Fla. 32433
		2.	Mr. C. C. Colvin	Rt. 3, DeFuniak Springs, Fla. 32433
Chipley:		1.	Mr. Walker Hughen	Chipley, Fla. 32428
		2.	Mrs. Marge Hargrove	Chipley, Fla. 32428
Cypress:		1.	Mrs. Lourene Crawford	RFD, Marianna, Fla. 32446
		2.	Mrs. Jilia Garrett	Cypress, Fla. 32432
DeFuniak Springs, First		1.	Mr. John Creel	P.O. Box 127, DeFuniak Springs, Fla. 32433
		2.	Mrs. Alice Evans	Rt. 1, DeFuniak Springs, Fla. 32433
Defuniak Springs, Wesley Mem.:		1.	Mrs. Sam Hudgens, 505 S. 11th St., DeFuniak Springs, Fla. 32433	
		2.	Mrs. Margaret Wright, P.O. Box 581, DeFuniak Springs, Fla. 32433	
Freeport:		1.	Deloris Merritt	P.O. Box 58, Freeport, Fla. 32429
		2.	Mr. G. L. Caswell	P.O. Box 4, Freeport, Fla. 32429
Gallilee-Campbellton:	a.	1.	Mrs. Estelle Balcom	Rt. 3, Graceville, Fla. 32440
	r.	2.	Mr. J. H. Reeves	Campbellton, Fla. 32426
Grace-Cottondale:		1.	Mr. Lynwood Wynne	Rt. 4, Box 588, Marianna, Fla. 32446
		1.	Mr. Charles B. Sale	Rt. 2, Cottondale, Fla. 32431
		2.	Mrs. Robert Hall	210 Kelson Ave., Marianna, Fla. 32446
	p.	2.	Mr. Ben Godfrey	P.O. Box 233, Cottondale, Fla. 32431
Graceville:		1.	Mr. P. W. Bottoms	Graceville, Fla. 32440
		2.	Mr. DeVon Smith	Graceville, Fla. 32440
		2.	Dr. J. L. Hicks	Graceville, Fla. 32440
Greenwood-Alford:	a.	1.	Mrs. Wessie Oswald	Greenwood, Fla. 32443
		2.	Mrs. C. E. Avinger	Greenwood, Fla. 32443
Honeyville-Highland View:		1.	Mrs. Gloria McMullen	310 3rd St., Port St. Joe, Fla. 32456
		2.	Mrs. James Morris	P.O. Box 613, Wewahitchka, Fla. 32465
Malone:	a.	1.	Mr. Les Myers	Malone, Fla. 32445
		2.	Mr. J. W. Jordan	Malone, Fla. 32445
Marianna, First:	a.	1.	Mr. C. C. Harrison, 637 Lafayette St., Marianna, Fla. 32446	
	r.	2.	Mr. Jack Miller	P.O. Box 597, Marianna, Fla. 32446
Panama City:				
Calloway:		1.	Mr. P. C. Parnell, Wewahitchka Rd., Box 66, Panama City, Fla. 32401	
		2.	Mr. Frank Tillman, 2841 E. 15th St., Panama City, Fla. 32401	
First:	a.	1.	Mr. Tommy Thomas	P.O. Box 490, Panama City, Fla. 32401
		1.	L. D. McGill	Panama City, Fla. 32401
		2.	Mr. Deck Hull	216 S. Cove Lane, Panama City, Fla. 32401
Forest Park:		1.	Mr. Everett Kahle	2101 W. 20th St., Panama City, Fla. 32401
		2.	Mr. A. C. Hollis	2317 Bayview Ave., Panama City, Fla. 32401
Hiland Park:		1.	Mr. Robert L. Holbrook, 2429 E. 16th Ct., Panama City, Fla. 32401	
		2.	Mrs. Robert L. Holbrook, 2429 E. 16th Ct., Panama City, Fla. 32401	
Lynn Haven:		1.	Leo Stephens	1505 Maine St., Lynn Haven, Fla. 32444
		2.	Mr. Gene Luckie	P.O. Box 477, Lynn Haven, Fla. 32444
Parker-Mexico Bch.:	a.	1.	Mrs. A. A. St. John, Rt. 3, Box 171, Port St. Joe, Fla. 32456	
	r.	2.	Mrs. Tom Bradshaw, 4910 Sharon Dr., Panama City, Fla. 32401	
St. Andrew	a.	1.	Mr. Thomas Prater	4303 W. 17th St., Panama City, Fla. 32401
	r.	2.	Mr. E. H. Carter	1503 Grant Ave., Panama City, Fla. 32401
St. Mark	a.	1.	James Jones	1502 W. 10th St., Panama City, Fla. 32401
	r.	2.	Ted Kozlowsky	Panama City, Fla. 32401
	a.	1.	Mr. Marvin Hodges	104 College Ave., Panama City, Fla. 32401
Trinity:	r.	2.	Mr. Truett Hughes	3035 E. 5th St., Panama City, Fla. 32401
Woodlawn-Gulfview:		1.	Mrs. Marie Dixon	1705 Billings St., Panama City, Fla. 32401
		2.	Mr. J. Sam Guy	232 Woodlawn Dr., Panama City, Fla. 32401
Ponce de Leon:		1.	Mrs. Vercie Bedsole	Ponce de Leon, Fla. 32455
		2.	Mr. Willard Callahan	Westville, Fla. 32464

Port St. Joe:		1.	Mr. Lindsey Temple, 1302 Palm Blvd, Port St. Joe,	Fla. 32456
		2.	Mr. Ralph Swatts, Sr., P.O. Box 554, Port St. Joe,	Fla. 32456
Salem-Wausau:	a.	1.	Mrs. Lou Mason Rt. 2, Bonifay,	Fla. 32425
	r.	2.	Harvey Hanson Wausau,	Fla. 32463
Shady Grove:		1.	Mrs. Myra Branch Rt. 1, Grand Ridge,	Fla. 32442
Sneads:		1.	Mr. Merlin Garlick Sneads,	Fla. 32460
		2.	Mrs. Merlin Garlick Sneads,	Fla. 32460
Spr'hill-Orange Hill	a.	1.	Mr. Brown Toole Rt. 1, Graceville,	Fla. 32440
		2.	Mr. John B. Bush Chipley,	Fla. 32428
	r.	2.	Mrs. E. G. Howell Bascom,	Fla. 32423
Vernon:	a.	1.	Mr. Alex Sapp Vernon,	Fla. 32462
	r.	2.	Mrs. James Simmons P.O. Box 188, Vernon,	Fla. 32462
Wewahitchka:	a.	1.	Mr. F. Lister, Jr. Box 702, Wewahitchka,	Fla. 32465
	r.	2.	Mrs. Francis Meriwether, Box 512, Wewahitchka,	Fla. 32465
		2.	Mr. Claude Lister, Jr. Box 127, Wewahitchka,	Fla. 32465
Youth Delegates:				
	a.	1.	John Guy Box 1312, Panama City,	Fla. 32401
	a.	1.	Marie Sohn Rt. 4, Bonifay,	Fla. 32425

MOBILE DISTRICT

Bayou la Batre:		1.	Mr. Eddie Ishee, 79 Hamilton St., Bayou la Batre,	Ala. 36509
		2.	Mr. Wade Bosarge P.O. Box 293, Bayou la Batre,	Ala. 36509
Calvert-McIntosh:	a.	1.	Mr. C. A. Lucas Calvert,	Ala. 36513
		2.	Mr. Comer Pringle McIntosh,	Ala. 36553
Chatom-Chalker Me.:	a.	1.	Mr. Grady Givens Tibbie,	Ala. 36583
		2.	Mrs. Grady Givens Tibbie,	Ala. 36583
	r.	2.	Mr. Boyd Harris Seaboard,	Ala. 36573
Chunchula:	a.	1.	Mr. Tony Baskin Chunchula,	Ala. 36521
		2.	Mrs. R. H. Shipp Chunchula,	Ala. 36521
Citronelle-Aldersgate:	a.	1.	Mr. P. W. Henley Citronelle,	Ala. 36527
	r.	2.	Mr. Bruce Sheffield Citronelle,	Ala. 36527
Coden-Zirlott Road:		1.	Mr. Reynolds Thompson Rt. 1, Box 368, Coden,	Ala. 36523
		2.	Mr. Matt Bosarge Rt. 1, Box 238, Coden,	Ala. 36523
Dauphin Island:	a.	1.	Mr. Creed Richman Rt. 1, Box 204, Irvington,	Ala. 36544
		2.	Mrs. Creed Richman Rt. 1, Box 204, Irvington,	Ala. 36544
Deer Park-Fruitdale:		1.	Mr. Ralph Fisk Deer Park,	Ala. 36529
		2.	Mrs. Myrtle Miller Vinegar Bend,	Ala. 36584
Grand Bay-Irvington:	a.	1.	Mr. Robert Challen, Sr., Rt. 1, Box 738, Grand Bay,	Ala. 36541
		2.	Mr. Joe Harper P.O. Box 127, Grand Bay,	Ala. 36541
		2.	Mr. Roy Tew Grand Bay,	Ala. 36541
Millry Circuit:	a.	1.	Mr. Wilson Dixon, Cullomburg, Ala. RFD, Millry,	Ala. 36558
	r.	2.	Woody Carpenter Rt. 2, Millry,	Ala. 36558
		2.	Mrs. Voncille Tate Rt. 2, Millry,	Ala. 36558
		2.	Miss Dora Atchison Millry,	Ala. 36558
Mobile:				
Ashland Place:		1.	Mrs. H. K. Waller 2804 Marshall Plaee, Mobile,	Ala. 36606
Broad Street:		1.	Mrs. Lavonia McJohnson 501 Eslava St., Mobile,	Ala. 36602
		2.	Mr. Raymond Stiles 125 Garrett St., Mobile,	Ala. 36605
Chickasaw:		1.	Mrs. J. C. Trout 220 Sixth St., Chickasaw,	Ala. 36611
		2.	Mr. Sam Todd 313 Third St., Mobile,	Ala. 36611
Crawford Chapel:		1.	Mr. Ernest Miller Rt. 3, Box 302, Mobile,	Ala. 36608
Dauphin Way:	a.	1.	Dr. Glenn Yelverton 15 Edgefield Rd., Mobile,	Ala. 36608
		1.	Mr. C. Don Wyatt 3932 Pembroeke, Mobile,	Ala. 36608
		2.	Mr. R. B. Boutwell 112 Demouy Ave., Mobile,	Ala. 36606
		2.	Mr. John Mobley 211 Woodlands, Mobile,	Ala. 36607
Forest Hill:		1.	Mr. Arnold Soberg 5808 Summit Ave., Mobile,	Ala. 36618
		2.	Mr. Cecil Goleman 5950 E. Chalet Dr., Mobile,	Ala. 36618
Fulton Heights:		1.	Mr. John Jacobson 12 Rose Ave., Mobile,	Ala. 36608
		2.	Mr. P. W. Stillings 1105 Navco Rd., Mobile,	Ala. 36605
Gov'ment St.:	a.	1.	Mr. W. V. McRaney 1900 Oak Knoll Dr., Mobile,	Ala. 36607
		2.	Mr. R. Douglas Culberson, 2774 Brierwood Dr., Mobile,	Ala. 36606
Grace:		1.	Mrs. Olive McClellan 4013 Oxmoor Rd., Mobile,	Ala. 36619
		2.	Mr. Wayman Stevens Rt. 12, Box 284, Mobile,	Ala. 36609
Kingswood:		1.	Mrs. W. D. Niblett, 2214 A. Clearwater St., Mobile,	Ala. 36609
		2.	Mr. R. Ellis Kennedy 4204 Taurus Dr., Mobile,	Ala. 36609
Oakdale:	a.	1.	W. B. McKenzie 3066 S. Gimon Cr., Mobile,	Ala. 36605
		2.	Mrs. W. B. McKenzie 2066 S. Gimon Cr., Mobile,	Ala.. 36605
Pleasant Valley:		1.	Mr. B. S. Carter 1567 Hillandale Dr., Mobile,	Ala. 36609
		2.	Mr. McClement Stokes 2706 Moot Ave., Mobile,	Ala. 36606
Sage Ave.:		1.	Mr. Joseph Lamar 159 Primrose Ave., Mobile,	Ala. 36606
		2.	Mr. G. C. Huggins 53 S. Carlin St., Mobile,	Ala. 36606
St. Francis St.:		1.	Mr. Bruce C. Finley 5466 Racine Ave., Mobile,	Ala. 36618
	a.	2.	Mr. Yuell B. Busey, 3906 Montclair Ave., Mobile,	Ala. 36609
St. John:		1.	Mr. Fred Nussbaum 1364 Ridgewood Dr., Mobile,	Ala. 36608
		2.	Mr. Jim Robertson 5773 Homer St., Mobile,	Ala. 36608
St. Mark:	a.	1.	Mr. Allen Pettigrew, 2650 Demotropolis Rd., Mobile,	Ala. 36609
	r.	2.	Mrs. Mitchell Hargett 233 Susanne Circle, Mobile,	Ala. 36609
		2.	Mrs. Herron Lord 4450 Winnie Way, Mobile,	Ala. 36609
South Brookley-				

Fowl River:	a. 1.	Mr. Kenneth Thorman	Rt. 1, Box 179, Theodore, Ala. 36582
	2.	Mrs. Noah Williams	3167 Brown Rd., Mobile, Ala. 36605
Springhill Ave.:	1.	Mr. Herbert Lockett	2258 N. Levert Dr., Mobile, Ala. 36607
	2.	Mr. Claude Griffin,	1401 E. Forest Ridge Rd., Mobile, Ala. 36618
Toulminville-Warren Street:	1.	Mr. Smith Washington	1458 Basil St., Mobile, Ala. 36603
	2.	Mr. Charles Blackston	2251 Barlow St., Mobile, Ala. 36617
Wesley Ch.-Theodore:	1.	Mrs. A. L. Snead	771 Baltimore St., Mobile, Ala. 36605
	2.	Mr. Jesse Ridgeway	Washington Blvd., Theodore, Ala. 36582
West Side:	1.	Mr. Ralph Story	369 Tuttle Ave., Mobile, Ala. 36604
	2.	Mr. Carlos Perry	261 Crenshaw St., Mobile, Ala. 36606
Mount Vernon:	1.	Mrs. Velma Thompson	Mt. Vernon, Ala. 36560
	2.	Mr. Malcolm Brumfield	Mt. Vernon, Ala. 36560
Pine Grove-Ebenezer:	1.	Mr. J. Eichmond Pearson	Leroy, Ala. 36548
	2.	Mr. J. D. McCulley	Wagerville, Ala. 36585
Prichard:			
Eight Mile-Georgetown:	1.	Mrs. Harry E. McDavid,	5039 St. Stephens Rd., Mobile, Ala. 36613
	2.	Mrs. John R. Bates,	2003 Ormerd Rd., Eight Mile, Ala. 36613
First:	1.	Mr. Harold Butts	932 Joaneen Dr., Saraland, Ala. 36571
	2.	Mr. George Yeager	Rt. 1, Box 108 E. Satsuma, Ala. 36572
Plateau-Creola:	1.	Mr. A. L. Golson	307 Telegraph Rd., Prichard, Ala. 36610
	2.	Mr. Bill Allen	829 Cawthon St., Prichard, Ala. 36610
Whistler:	1.	Mrs. A. D. Wilbur	1317 W. Turner Rd., Prichard, Ala. 36610
	2.	Mr. C. R. Wright	Rt. 3, Box 249, Mobile, Ala. 36608
St. Stephens:	a. 1.	Mr. Bobby Moseley	St. Stephens, Ala. 36569
	2.	Mr. Robert Grimes	St. Stephens, Ala. 36569
Saraland:	1.	Mr. Elbert Padgett	28 Robbie Lane, Saraland, Ala. 36571
	p. 2.	Mr. R. J. Till	916 Escambia St., Prichard, Ala. 36610
Satsuma:	1.	Mr. M. L. Cleveland	Rt. 1, Box 14, Satsuma, Ala. 36572
	2.	Mr. Wesley G. Floyd, Jr.,	P.O. Box 231, Satsuma, Ala. 36572
Sunflower:	a. 1.	Mr. Jerrye Knight	Seaboard, Ala. 36573
	2.	Mr. Walter Phillips	Sims Chapel, Ala. 36577
	2.	Mrs. Walter Phillips	Sims Chapel, Ala. 36577
Theodore:	1.	Mrs. Maynard Presnell	Rt. 2, Box 318, Theodore, Ala. 36582
	2.	Mrs. J. R. Barnes	4659 Union Church Rd., Mobile, Ala. 36619
Wilmer-Tanner Williams:	1.	Mr. Bluitt Tanner	Rt. 2, Wilmer, Ala. 36587
	2.	Mr. Mark Williams	Rt. 7, Box 557, Mobile, Ala. 36608
Youth Delegates:			
	1.	Miss Pam Conner	Rt. 3, Box 313 B, Mobile, Ala. 36608
	1.	Mr. Chris Duke	2008 Wildwood Rd., Mobile, Ala. 36609
	2.	Mr. John F. Shriner	357 Gaines Ave., Mobile, Ala. 36609
	2.	Miss Karen Willison	2761 N. Grafhill Dr., Mobile, Ala. 36606

MONTGOMERY DISTRICT

Antioch-Liberty:	a. 1.	Mrs. Mary Elma McAuley	Rt. 2, Notasulga, Ala. 36866
	r. 2.	Mr. Rick Bridgeman	Rt. 1, Notasulga, Ala. 36866
Auburn, First:	a. 1.	Dr. Floyd Vallery	314 Gardner Dr., Auburn, Ala. 36830
	2.	Mr. William M. Pate	851 Cory Dr., Auburn, Ala. 36830
Auburn. First:	1.	Dr. Ray Cavender, c/o Extension Service, Auburn University,	Auburn, Alabama 36830
Auburn, Grace:	1.	Mr. Shelton Hauscy,	711 E. Magnolia Ave., Auburn, Ala. 36830
	2.	Mrs. Ann Tollison	1121 W. College St., Auburn, Ala. 36830
Benson Circuit:	1.	Mr. Charlie Brown	Rt. 2, Box 215, Eclectic, Ala. 36024
	p. 2.	Mr. Aubrey Westbrooks	Rt. 2, Box 78, Eclectic, Ala. 36024
Eclectic:	1.	Mr. Fred Thomas	Eclectic, Ala. 36024
	2.	Mr. Bill Venerable	Eclectic, Ala. 36024
Eclectic Circuit:	1.	Mr. Tom N. Osborn	Rt. 2, Box 162GG, Tallassee, Ala. 36078
	2.	Mrs. Minnie L. Thompson,	P.O. Box 208, Tuskegee Institute, Ala. 36088
Fairview:	1.	Mr. William Johnson,	Rt. 2, Box 287, Montgomery, Ala. 36108
	p. 2.	Mrs. Elsie Johnson	Rt. 2, Box 287, Montgomery, Ala. 36108
Hope Hull:	1.	Mr. Collins Gordon	Rt. 2, Box 199, Hope Hull, Ala. 36043
	2.	Mrs. James K. Green,	139 Spring Valley Rd., Montgomery, Ala. 36111
LaPlace Circuit:	1.	Mrs. Hoyt Sheppard	Shorter, Ala. 36075
	2.	Mrs. John Ledbetter,	3227 Willow Lane Dr., Montgomery, Ala. 36109
Lee Circuit:	1.	Ernest Whatley	Rt. 2, Opelika, Ala. 36801
	2.	Mrs. Lynch Whatley	Rt. 2, Opelika, Ala. 36801
	2.	Mr. Travis Letlow	Rt. 1, Opelika, Ala. 36801
Loachapoka Ct.:	1.	Mr. Howell Rowell	P.O. Box 193, Loachapoka, Ala. 36865
	2.	Mr. T. E. Starr	Rt. 1, Dadeville, Ala. 36853
Marvyn Circuit:	1.	Mrs. Barbara Whatley	Rt. 2, Auburn, Ala. 36830
	2.	Mrs. Gertrude Capps	Rt. 2, Opelika, Ala. 36801
Montgomery:			
Aldersgate:	1.	Mr. Herbert Burson,	3502 Royal Crest, Montgomery, Ala. 36109
	2.	Mr. J. W. Barnidge,	343 Sterling Dr., Montgomery, Ala. 36109
Asbury:	1.	Mr. Lewis Doan,	3538 Wood Park Dr., Montgomery, Ala. 36111
	2.	Mr. Luther Berry,	1230 Normae Dr., Montgomery, Ala. 36109
Burge Memorial:	1.	Mr. Donald Osgood,	1807 Austin St., Montgomery, Ala. 36110

		2. Mr. F. A. McCrackin, 1127 Rosedale Dr., Montgomery, Ala. 36107	
Capitol Heights:		1. Mr. C. J. Hollis, 3584 S. Georgetown, Montgomery, Ala. 36109	
		2. Mr. Earl Green 3046 Biltmore, Montgomery, Ala. 36109	
Chisholm:		1. Mrs. R. T. Wingard 319 Ferryway, Montgomery, Ala. 36109	
		2. Mrs. W. H. Gandy 515 Fifth St., Montgomery, Ala. 36110	
Dalraida:		1. Mr. Barney Muse, 3864 Wares Ferry Rd., Montgomery, Ala. 36109	
		2. Mr. George Dockinson, 3563 Honeysuckle, Montgomery, Ala. 36109	
Dexter Ave.:		1. Mr. Aubrey Jones 3920 Princeton Rd., Montgomery, Ala. 36111	
		2. Mr. Paul Wooley 186 Duncan Dr., Montgomery, Ala. 36105	
First:		1. Dr. Hugh Praytor 2225 Fernway Dr., Montgomery, Ala. 36109	
		2. Mr. J. Stanley Frazer	
		1. Mr. Hoyt Finley 3525 Foxhall Dr., Montgomery, Ala. 36111	
		1. Dr. Ray Evans 2364 Wildwood, Montgomery, Ala. 36111	
Frazer Memorial:		1. Mr. Robert Gardner Box 11188, Montgomery, Ala. 36111	
Metropolitan:		1. Miss F. V. Dacus 2135 Mill St., Montgomery, Ala. 36108	
Normandale:		1. Mrs. Jeanette Kennedy, 200 Spring Valley Rd., Montgomery, Ala. 36111	
		2. Mrs. Clair Frances Lowe, 702 Wesley Dr., Montgomery, Ala. 36111	
Perry Hill:		1. Mrs. Louise Majors, 1172 Normac Rd., Montgomery, Ala. 36107	
		2. Mrs. Dell Jackson Rt. 1, Box 54K, Pike Road, Ala. 36064	
St James:		1. Mr. Foy Campbell 3636 Farrar St., Montgomery, Ala. 36105	
	p.	2. Gentry Martin 3433 S. Court St., Montgomery, Ala. 36105	
St. Mark:		1. Mrs. Dorothy Robinson, 2900 Mallory St., Montgomery, Ala. 36107	
		2. Mr. J. R. Watson, 586 Capitol Parkway, Montgomery, Ala. 36107	
St. Mark:	a.	1. Mr. James M. Sims, Sr., 821 Federal Dr., Montgomery, Ala. 36107	
	r.	2. Mr. H. H. Pollitt, 1031 S. Court St., Montgomery, Ala. 36107	
St.Paul-New Style:		1. Mr. James Lott, 3364 E. Tuskegee Cir., Montgomery, Ala. 36108	
		2. Mr. Evander Anthony Rt. 4, Box 260H, Wetumpka, Ala. 36092	
Whitfield:	a.	1. Mrs. Mary Saunders, 3225 N. Colonial, Montgomery, Ala. 36111	
	r.	2. Miss Susie Peach Foster, 1631 E. Fairview Ave., Montgomery, Ala. 36108	
		2. Mr. Tommy Capell, 3110 Partridge Dr., Montgomery, Ala. 36111	
Notasulga:		1. Mr. D. M. Jones Box 23, Notasulga, Ala. 36866	
		2. Mrs. D. M. Jones Box 23, Notasulga, Ala. 36866	
Oak Valley-Mulder:		1. Mrs. Elva Lambrecht Rt. 1, Box 325, Tallassee, Ala. 36078	
		2. Mrs. Sue Mulder Rt. 1, Box 194, Tallassee, Ala. 36078	
Opelika, First:		1. E. M. Jones Jr., 608 Terracewood, Opelika, Ala. 36801	
		2. Mr. W. H. Donovan, Jr., 1111 Collinwood Cir., Opelika, Ala. 36801	
Pepperell-United:		1. Mr. B. J. Armistead, 2400 A, Pepperell Pkwy., Opelika, Ala. 36801	
		2. Mr. F. N. Moore 10 N. 17th St., Opelika, Ala. 36801	
Opelika, St. Paul:		1. Mrs. Jimmie Lee Maddox 1908 Ridge St., Opelika, Ala. 36801	
Opelika, Trinity:		1. Mr. Charles Brown P.O. Box 466, Opelika, Ala. 36801	
		2. Mr. Thurman Turner 800 Crossley Dr., Opelika, Ala. 36801	
Opelika, Wesley:		1. Mr. C. M. Mitchell 303 Etowah Ave., Opelika, Ala. 36801	
	p.	2. Mr. C. G. Littleton P.O. Box 507, Opelika, Ala. 36801	
Pierce Chapel:		1. Mr. P. O. Farrow, 429 E. Shawnee Dr., Montgomery, Ala. 36107	
		2. Mr. Edwin Strickland Eclectic, Ala. 36024	
Pine Grove-Beulah:		1. Mrs. D. A. Williams, Sr. Rt. 1, Box 59, Cusseta, Ala. 36852	
		2. Mr. D. A. Williams Rt. 1, Box 59, Cusseta, Ala. 36852	
Salem Circuit:	a.	1. Mrs. Nellie Hicks Rt. 4, Box 258, Opelika, Ala. 36801	
	r.	2. Mrs. C. K. Dunn	
Snowdoun:		1. Mrs. C. M. Stowers Rt. 1, Montgomery, Ala. 36105	
		2. Mrs. Charles Browder Rt. 1, Montgomery, Ala. 36105	
Tallapoosa Ct.:		1. Mr. Fred Ledbetter Rt. 1, Notasulga, Ala. 36866	
		2. Mr. W. R. Adcock P.O. Box 443, Camp Hill, Ala. 36850	
Tallassee, Carrville:	a.	1. Mr. Brewer Webster, Rt. 1, Box 202, East Tallassee, Ala. 36023	
	r.	2. Alphonso Davidson 108 2nd Ave., W.E., Tallassee, Ala.	
		2. Mr. Rush Davidson 443 Main St., East Tallassee, Ala. 36023	
East Tallassee:		1. Mr. D. D. Allen East Tallassee, Ala. 36023	
		2. Mrs. Clarence Jones, 305 Riverside Dr., East Tallassee, Ala. 36023	
Tallassee First:		1. Mr. Gordon Guantt Hudson Place, Tallassee, Ala. 36078	
		2. Mr. C. L. Peters 1st St. Joe, Tallassee, Ala. 36078	
Titus Circuit:		1. Mr. Sidney Moore Rt. 1, Equality, Ala. 36026	
		2. Mr. Walton Whetstone Rt. 1, Wetumpka, Ala. 36092	
Tuskegee, First:	a.	1. Mr. John F. Segrest P.O. Box 221, Tuskegee, Ala. 36083	
		2. Mr. Clarence Bazzell P.O. Box 328, Tuskegee, Ala. 36083	
Tuskegee, Bowen		1. Mrs. Johnnie Rhodes, 104 Haggins St., Tuskegee Inst., Ala. 36088	
		2. Mr. Henry Hooten, 111 Colvert St., Tuskegee Inst., Ala. 36088	
Wetumpka:		1. Mr. Richard Perkins 407 N. Pine St., Wetumpka, Ala. 36092	
		2. Mr. W. S. Noland, 202 W. Tuskeena St., Wetumpka, Ala. 36092	
Woodland:	a.	1. Ruth Bartlett Pike Road, Ala. 36064	
	r.	2. Mr. Alvin Thomas P.O. Box 7, Cecil, Ala. 36013	
Youth Delegates:			
		Debbie Henry P.O. Box 185, Auburn, Ala. 36830	
		David Gremse 9 S. Hardt Dr., Montgomery, Ala. 36105	

PENSACOLA DISTRICT

Aldersgate:		1. Mr. Reese Morton	P.O. Box 297, Barth, Fla. 32532
		2. Mrs. Hazel Matthews	P.O. Box 311, Barth, Fla. 32532
Atmore First:		1. Mr. George Van Pelt	Rt. 1, Box 140, Atmore, Ala. 36502
		2. Mr. T. C. Hurd	908 Pressley St., Atmore, Ala. 36502
Atmore, McRae St.:	a.	1. Mr. Wayne Dean	Star Rt. A, Lottie, Ala. 36502
	r.	2. Mrs. Lamar Mothershed	Box 90, Bay Minette, Ala. 36507
Bagdad-Mae Edwards:		1. Mr. E. A. Tinsley	Rt. 7, Box 60, Milton, Fla. 32570
		2. Mrs. Mary Britt	1408 Samona Ct., Milton, Fla. 32570
Bay Minette First:	a.	1. Mr. Kenneth Cooper, P.O. Box 1000, Bay Minette, Ala. 36507	
		2. Mrs. Deborah Lundburg, 405 Moog Ave., Bay Minette, Ala. 36507	
Bay Minette, St. Paul:		1. Mrs. Alice J. Duck	Hoyle Ave., Bay Minette, Ala. 36507
		2. Mrs. J. J. Smilie, 103 W. Fourth St., Bay Minette, Ala. 36507	
Bethel:	a.	1. Mr. Talbert O. Owens	Rt. 2, Box 31, Atmore, Ala. 36502
		2. Mr. E. E. Marshall	104 Tatum Ave., Atmore, Ala. 36502
Byrneville:		1. Mr. L. N. Findley	Rt. 1, Box 780, Jay, Fla. 32565
		2. Mr. R. J. Stuckey, Sr.	Rt. 1, Box 162, Century, Fla. 32535
Canoe-Fidelis:		1. Mr. Ben McKinley	Rt. 4, Box 270, Canoe, Ala. 36514
		2. Mr. J. Madison Black	Rt. 1, Atmore, Ala. 36502
Allen Memorial: (Cantonment)	a.	1. Mrs. Hazel Fillingim	Rt. 3, Box 11, Pensacola, Fla. 32503
	r.	2. Mr. Rudy Stewart	103 Maple St., Cantonment, Fla. 32533
Century:	a.	1. Mrs. Clara Barrow	Century, Fla. 32535
		2. Mrs. J. H. Cowling	Rt. 1, McDavid, Fla. 32568
Chumuckla-Pineview:	a.	1. Mr. Easter Harris	Rt. 2, Box 292, Milton, Fla. 32570
		2. Mr. L. C. Salter	Rt. 2, Milton, Fla. 32570
Cottage Hill:	a.	1. Mr. John E. Barnett, Rt. 4, Box 180 B, Cantonment, Fla. 32533	
		2. Mr. Vadin McNeil	Rt. 4, Box 193, Cantonment, Fla. 32533
Daphne:	a.	1. Mrs. Salome Bell	P.O. Box, Daphne, Ala. 36526
		2. Mr. Allison Sirmon	Rt. 2, Box 273, Daphne, Ala. 36526
Destin:		1. Mr. Robert York, Osceola Dr., Holiday Isle, Destin, Fla. 32541	
		2. Mr. Wallace Johnsey, 114 Dell Rd., Ft. Walton Beach, Fla. 32548	
Elizabeth Chapel:		1. Mr. Roy Bray	Rt. 2, Milton, Fla. 32570
		2. Mr. Don Cook	Rt. 2, Milton, Fla. 32570
Fairhope:		1. Mr. W. O. Donald, Jr., 104 Magnolia Ave., Fairhope, Ala. 36532	
		2. Mr. Raymond Kennedy, 603 N. Mobile, Ave., Fairhope, Ala. 36532	
Farm Hill:		1. Mrs. J. W. Gulledge, 1120 Muscogee Rd., Cantonment, Fla. 32533	
		2. Mr. Edmund Hare	Rt. 4, Cantonment, Fla. 32533
Flomaton:		1. Mr. O. W. Ingram	Flomaton, Ala. 36441
		2. Mr. C. P. Hendrieks	Flomaton, Ala. 36441
Foley:		1. Mr. Bill Hust	P.O. Box 232, Foley, Ala. 36535
		2. Mr. Jim Coleman	119 S. McKenzie St., Foley, Ala. 36535
Ft. Walton Bch. First:		1. Mr. Jim Thorsen, 33 Anastasia Dr., Fort Walton Beach, Fla. 32548	
		1. Mrs. Janie Wallace, 363 Osborne Dr., N.E., Fort Walton Beach, Fla. 32548	
		2. Col. Warren Conner, Rt. 1, Box 218 H, Fort Walton Beach Fla. 32548	
		2. Mrs. Warren Conner, Rt. 1, Box 218 H, Ft. Walton Beach, Fla. 32548	
FWB-Trinity:		1. Mr. Michael O'Connell, 937 Carlos, Ft. Walton Beach, Fla. 32548	
	p.	2. Mrs. Helen Myers, 238 Natisda Rd., Fort Walton Beach, Fla. 32548	
Gonzalez:	a.	1. Miss Eunice Enfinger	Cantonment, Fla. 32533
		2. Mr. Lloyd Peacock, Sr.	Gonzalez, Fla. 32560
	r.	2. James Faust	Box 247, Gonzalez, Fla. 32565
Gulf Breeze:	a.	1. Mr. Royce Harper, 123 San Carlos Ave., Gulf Breeze, Fla. 32561	
	r.	2. Mr. H. E. Darris	6 Highpoint Dr., Gulf Breeze, Fla. 32561
Jay:	a.	1. Miss Ethel Calfee	P.O. Box 83, Jay, Fla. 32565
		2. Mr. Roy Ingram	Rt. 5, Box 240, Brewton, Ala. 36426
Loxley-Rosinton:		1. Mr. Don Hastings	Rt. 1, Box 118, Robertsdale, Ala. 36567
		2. Miss Rosetta Hardy	Rt. 1, Box 120, Loxley, Ala. 36551
Gulf Shores:		1. Mr. Joe Garris	P.O. Box 510, Gulf Shores, Ala. 36542
		2. Mr. Wayne Teem	Rt. 1, Summerdale, Ala. 36580
Mary Ester:		1. Mrs. John Gahn	Rt. 1, Box 43 B., Mary Ester, Fla. 32569
		2. Mrs. R. V. Van Vliet, 117 Virginia Dr., Ft. Walton Beach, Fla. 32548	
Milton, Christ:		1. Dr. Normand Hudson, 1800 N. Dogwood St., Milton, Fla. 32570	
		2. Mrs. Stan Bynum	407 Cypress Dr., Milton, Fla. 32570
Milton, First:		1. Mr. John A. Capps	P.O. Box 721, Milton, Fla. 32570
	p.	2. Mr. Leon Taylor	Rt. 5, Box 345, Milton, Fla. 32570
Nicoville:		1. Mr. Bill Meigs	P.O. Box 666, Nicoville, Fla. 32578
		2. Mr. J. C. Gardner	364 Lincoln Ave., Valpariso, Fla. 32580
Pace:		1. Mr. Tally Shofner, 315 Chumuckla Rd., Pace, Milton, Fla. 32570	
		2. Mr. Verner Williamson	Rt. 2, Box 26, Milton, Fla. 32570
Pensacola:			
Baars Street:		1. Mrs. A. W. Townley, 1620 W. Gregory St., Pensacola, Fla. 32501	
		2. Mrs. Edith Hawthorne, 3224 N. Franklin St., Pensacola, Fla. 32505	
Bellview:		1. Mr. Reese Wall, 5065 Stevendale Rd., Pensacola, Fla. 32506	
		2. Mr. Reason Cherouse	Rt. 7, Box 318, Pensacola, Fla. 32506
Cokesbury:		1. Mr. John Williams, 3631 Summit Blvd., Pensacola, Fla. 32503	
		2. Mr. Don Dehman	2245 McCutchen Pl., Pensacola, Fla. 32503
Ensley:		1. Mr. Leonard Smith	Rt. 8, Box 406, Pensacola, Fla. 32506

		2. Mr. Donald R. Smith	Rt. 9, Box 402, Pensacola, Fla.	32503
Ferry Pass:		1. Mr. Paul Knight	951 E. Burgess Rd., Pensacola, Fla.	32504
		2. Mr. Vernon Wiggins,	6133 Audubon Way, Pensacola, Fla.	32504
First:		1. Mr. John Hoefflin,	1620 N. 14th Ave., Pensacola, Fla.	32503
		1. Mrs. Myra Wickham,	3821 Menendez Dr., Pensacola, Fla.	32503
		2. Mr. Wallace King,	1803 E. Mallory St., Pensacola, Fla.	32503
		2. Mrs. Betty Caton	2203 N. 20th Ave., Pensacola, Fla.	32503
Gadsden St.:		1. Mr. M. K. Stevens	730 Boxwood Dr., Pensacola, Fla.	32503
		1. Mr. W. H. Abbott	900 E. Moreno, Pensacola, Fla.	32503
		2. Mr. W. S. Wesley	1316 E. LaRue, Pensacola, Fla.	32501
		2. Mr. J. H. R. Stumbaugh,	501 Dunwoody Dr., Pensacola, Fla.	32503
Myrtle Grove:	a.	1. Mr. Walter Pantle,	4905 W. Jackson St., Pensacola, Fla.	32506
	r.	2. Mr. Sam Smith	Rt. 7, Box 874, Pensacola, Fla.	32506
Pine Forest:		1. Mr. Glen Frank	Rt. 7, Box 310 F, Pensacola, Fla.	32506
		2. Mr. W. A. Browning	Rt. 7, Box 432, Pensacola, Fla.	32506
Pleasant Grove:		1. Leroy Greenlaw	Rt. 6, Box 200, Pensacola, Fla.	32507
	p.	2. Mr. John Giles	Rt. 2, Box 100 L, Cantonment, Fla.	32533
Richards Mem.:		1. Mr. T. L. Baggett, Jr.	825 Bayshore Dr., Pensacola, Fla.	32507
		2. Mr. Ben Harvey	53 N. 72nd Ave., Pensacola, Fla.	32506
St. Andrew:	a.	1. Mr. Eugene Barber	Rt. 8, Box 758, Pensacola, Fla.	32506
		2. Mrs. Eugene Barber	Rt. 8, Box 758, Pensacola, Fla.	32506
St. Mark:		1. Mr. Wray Lane	929 E. Mallory St., Pensacola, Fla.	32503
	p.	2. Mr. B. C. Gilmore	3321 Bayview Way, Pensacola, Fla.	32503
St. Paul:	a.	1. Mr. A. R. Jones	1420 E. Scott St., Pensacola, Fla.	32503
		2. Mrs. Spencer Smith	3401 W. Bobe St., Pensacola, Fla.	32505
Summit Park:		1. Mrs. Blake Norris	4070 Piedmont Dr., Pensacola, Fla.	32503
		2. Mr. Bob Joseph	3050 Logan Dr., Pensacola, Fla.	32503
Warrington:		1. Mr. Roger P. Murray,	311 Kalash Rd., S.E., Pensacola, Fla.	32503
		2. Mr. John Graybill	613 Shepard Dr., Pensacola, Fla.	32507
Robertsdale:	p.	1. Mr. Harold Clendenin	P.O. Box 95, Robertsdale, Ala.	36562
		2. Mrs. Angele Moore	P.O. Box 583, Robertsdale, Ala.	36507
Shalimar:		1. Mrs. Jewell Stanford	23 Marlborough St., Shalimar, Fla.	32579
		2. Mr. Leon Johnson	63 Linwood, Fort Walton Beach, Fla.	32548
Spanish Fort:		1. Mr. Robert R. Wells,	107 Spanish Main, Spanish Fort, Ala.	36527
		2. Mr. Ben Johnson	4 Rebel Road, Spanish Fort, Ala.	36527
Stapleton:		1. Mr. C. W. Cunningham	P.O. Box 62, Stapleton, Ala.	36578
Summerdale:	a.	1. Mrs. Jean Dawkins	Rt. 1, Box 313 A, Summerdale, Ala.	36580
	r.	2. Eugene Passmore	Rt. 1, Box 198, Summerdale, Ala.	36580
Stockton:	a.	1. Mrs. Frank Earle	Stockton, Ala.	36579
		2. Mrs. John Earle	Stockton, Ala.	36579
Little Zion:	a.	1. Mrs. Emma Lee James,	Star Rt. A, Box 202, Stockton, Ala.	36579

Youth Delegates:

Cary Bickle	P.O. Box 4097, Pensacola, Fla.	32507
Randy White	1304 N. 61st St., Pensacola, Fla.	32506

SELMA DISTRICT

Autaugaville:		1. Mrs. Annie Edmondson	Rt. 3, Selma, Ala.	36701
		2. Mrs. Carleton Jones	P.O. Box 95, Autaugaville, Ala.	36003
Beatrice:	a.	1. Mr. Rogers Chandler	Peterman, Ala.	36471
		2. Mr. Sigler Cater	Beatrice, Ala.	36405
Brent:		1. Leon Elm	Brent, Ala.	35034
		2. Mrs. John Kraut	Brent, Ala.	35034
Cain's Chapel:		1. Mrs. Bertha Hyland	Rt. 2, Deatsville, Ala.	36022
		2. Mrs. Lillian Hale	Rt. 3, Wetumpka, Ala.	36092
	p.	2. Mrs. Leonard Doss	Rt. 3, Wetumpka, Ala.	36092
Camden:		1. Mr. Douglas Link	Camden, Ala.	36726
		2. Mr. Payton Burford	Camden, Ala.	36726
Cedar Grove:		1. Mrs. John Hosey	Rt. 3, Clanton, Ala.	35045
		2. Mrs. Claudia Williams	Thorsby, Ala.	35171
Centreville:		1. Mr. Howard Cleveland	Centreville, Ala.	35042
		2. Miss Louise Rogan	Centreville, Ala.	35042
Clanton:	a.	1. Mr. G. T. Murphree	Clanton, Ala.	35045
	r.	2. Mr. Dale LeNoir	Clanton, Ala.	35045
Elmore:		Mr. Fitz Booth	Box 69, Elmore, Ala.	36025
		2. Mrs. Juanita Van Matre	Deatsville, Ala.	36022
Forest Home:		1. Mr. William Crenshaw	Forest Home, Ala.	36030
Fort Deposit:		1. Mr. O. M. Edwards	Fort Deposit, Ala.	36032
		2. Mr. Robert Hill	Fort Deposit, Ala.	36032
Greenville:				
Government St.	a.	1. Mr. William R. Nixon, Jr.	Rt. 5, Greenville, Ala.	36037
		2. Mr. J. C. Lowery	804 Government St., Greenville, Ala.	36037
First:		1. Mr. Howard Hagood	Greenville, Ala.	36037
Heiberger:		1. Mr. Warren Smith	Rt. 3, Marion, Ala.	36756
		2. Mrs. Orell Tucker	Rt. 3, Marion, Ala.	36756
Jemison:		1. Mrs. R. B. Johnson	Jemison, Ala.	35085
		2. Mr. R. B. Johnson	Jemison, Ala.	35085
Lowndesboro:		1. Mr. Don Freeman	Rt. 1, Box 573 A, Haynesville, Ala.	36785
		2. Mrs. Melton Holladay	Haynesville, Ala.	36785
Marion Junction-Orrville:		1. Mrs. J. P. Majors	Safford, Ala.	36735

		2.	Mrs. Warren Davis	Orrville, Ala. 36767
		2.	Mr. Harvey King	Marion Junction, Ala. 36759
New Style, Lomax:	a.	1.	Mrs. Hattie Howard	Rt. 4, Box 101, Clanton, Ala. 35045
		2.	Mrs. Dixie Stoudemire	Rt. 4, Box 100, Clanton, Ala. 35045
Millbrook:		1.	Mr. William Wingard	Rt. 1, Box 329, Millbrook, Ala. 35054
		2.	Mr. Charles Bush	P.O. Box 54, Millbrook, Ala. 36054
Pine Apple:		1.	Mr. J. M. Feagan	Pine Apple, Ala. 36768
		2.	Miss Doris Till	Farmersville, Ala. 36737
Pine Level:		1.	Mrs. Cora Varnadore	1319 Adell St., Prattville, Ala. 36067
	p.	2.	Miss Gaye Smith	1317 Huie Street, Prattville, Ala. 36067
Plantersville:		1.	Mr. Marvin Warren	Plantersville, Ala. 36758
		2.	Mr. M. C. Henley	Maplesville, Ala. 36750
Prattville First:		1.	Mr. Bill Davis	Prattville, Ala. 36067
		2.	Mr. W. A. Newby	Prattville, Ala. 36067
Prattville, Trinity:	a.	1.	Mr. W. L. Taylor	209 Edgewood Dr., Prattville, Ala. 36067
		2.	Mrs. Charles Tatum	1267 Huie St., Prattville, Ala. 36067
Robinson Springs:		1.	Gail Bush	P.O. Box 280, Millbrook, Ala. 36054
		2.	Mrs. Mamie B. Graff	Rt. 2, Box 315, Millbrook, Ala. 36054
		2.	Mrs. Earl Anderson	Rt. 2, Box 358, Millbrook, Ala. 36054
Selma:				
Alabama Ave.:		1.	Mrs. Jane Knight	308 Cahaba Rd., Selma, Ala. 36701
		2.	Mr. R. A. Brady, Jr.	Rt. 3, Box 99, Selma, Ala. 36701
Church Street:		1.	Mr. Joe Pickard	2019 Broad St., Selma, Ala. 36701
	p.	2.	Mr. Richard Kirkland,	Methodist Children's Home, Selma, Ala. 36701
		2.	Mr. Rufus Porter	910 Houston Park, Selma, Ala. 36701
Memorial:	a.	1.	Mr. Norman Smoot	2908 Thomas Dr., Selma, Ala. 36701
	r.	2.	Mrs. R. V. Seymour	528 4th Ave., Selma, Ala. 36701
West Highland:		1.	Mr. J. D. Willis	Rt. 1, Box 344, Sardis, Ala. 36775
		2.	Mr. Manley Buxton	2112 Elkdale St., Selma, Ala. 36701
Thorsby:	a.	1.	Mrs. C. C. Smoke	Rt. 2, Clanton, Ala. 35045
		2.	Mr. Ernie Parker	Lay Dam Rd., Clanton, Ala. 35045
	r.	2.	Mr. V. H. Sutlive	Thorsby, Ala. 35171
Verbena:	a.	1.	Mr. Exeell Howard	Verbena, Ala. 36091
	r.	2.	Mr. Stanley Davis	RFD Clanton, Ala. 35045
Walnut Creek:	a.	1.	Mr. Reese Baker	Clanton, Ala. 35045
	r.	2.	Mr. Rufus Powell	Clanton, Ala. 35045
Youth Delegates:				
		1.	John Kennedy Brown	1316 Hule St., Prattville, Ala. 36067
	a.	1.	Pam Brady	River Rd., Selma, Ala. 36701
		2.	Ken Elmer	1257 Plum St., Prattville, Ala. 36067
		2.	Carol Young	103 Till Ct., Prattville, Ala. 36067

TROY DISTRICT

Alston-Clopton:		1.	Mr. Howard Peeples	Clopton, Ala. 36317
		2.	Mr. Glen Sanders	Clopton, Ala. 36317
Banks:		1.	Mr. Buford Boswell	Rt. 2, Box 78, Banks, Ala. 36005
		2.	Mrs. Myra Ward	417 S. Three Notch, Troy, Ala. 36081
Brantley:	a.	1.	Mr. James Hollis	Brantley, Ala. 36009
		2.	Mr. L. D. Thaggard	Brantley, Ala. 36009
Brundidge:		1.	Mr. Knox Ryals	329 N. Main St., Brundidge, Ala. 36010
		2.	Mr. T. L. Helms	465 Bowden St., Brundidge, Ala. 36010
Campground-Petrey:	a.	1.	Mr. Marion Mills	Rt. 2, Luverne, Ala. 36049
	r.	2.	Ms. Margaret Petrey	Petrey, Ala. 36062
		1.	Mr. Oates Caraway	Clayton, Ala. 38016
		2.	Mr. Floyd Green	Rt. 3, Clayton, Ala. 36016
Crawford:	a:	1.	Mr. Harry Williams	Rt. 1, Opelika, Ala. 36801
	r.	2.	Mrs. Miriam Williams	Rt. 1, Opelika, Ala. 36801
Eufaula:				
First:		1.	Mrs. Fonnie Strang	Woodland Dr., Eufaula, Ala. 36027
		2.	Mr. Harry Nelson	Ridge Ave., Eufaula, Ala. 36027
Washington St.:		1.	Mrs. Bertha Ethridge	Rt. 4, Box 19, Eufaula, Ala., 36027
	p.	2.	Dot Friedman	534 S. Randolph, Eufaula, Ala. 36027
		2.	Mr. James Day	11 Kendall Rd., Eufaula, Ala. 36027
Faulk Chapel-Elamville:		1.	Ms. Ruth Green	Ariton, Ala. 36311
		2.	Ms. Mary Emma Middlebrooks	Ariton, Ala. 36311
Fort Davis:		1.	Mr. Foster Eieh, Jr.	Fort Davis, Ala. 36031
		2.	Mr. Walter Vail	Armstrong, Ala. 36002
Glenwood:		1.	Mrs. Inez MeLeod	Rt. 1, Goshen, Ala. 36035
		2.	Mr. D. F. Jackson, Sr.	Glenwood, Ala. 36034
Goshen:	a.	1.	Mr. Glen Carmiehael	Goshen, Ala. 36035
	r.	2.	Mrs. James Courson	Rt. 1, Goshen, Ala. 36035
Hopewell:		1.	Mrs. Jimmy Caylor	Rt. 1, Union Springs, Ala. 36089
		2.	Mr. M. W. Turnipseed	Rt. 1, Fitzpatriek, Ala. 36029
Hurtsboro:		1.	Mrs. W. C. Perry	Hurtsboro, Ala. 36860
		2.	Mr. Frank Carroll	Hurtsboro, Ala. 36860
Lapine:		1.	Mr. Rubin Ruff	LaPine, Ala. 36046
		2.	Mr. Peter DiMaggio	LaPine, Ala. 36046
Louisville-Clio:		1.	Mrs. John Priee	Clio, Ala. 36017
		2.	Mr. Bill Stephens	Louisville, Ala. 36048
Luverne:		1.	Mr. Gerald Fowler	200 E. First St., Luverne, Ala. 36049
	p.	2.	Col. James Watts	Luverne, Ala. 36049

Midway:	a. 1. Mrs. Kathleen Kelly	Midway, Ala.	36053
	2. Mrs. Elizabeth Hatfield	Rt. Comer, Ala.,	36081
Mt. Carmel:	1. Mr. Moses Sellers	Rt. 1, Box 99 A, LaPine, Ala.	36046
	2. Mr. Matt Holmes	P.O. Box, Letohatchie, Ala.	36047
Phenix City:			
Epworth:	a. 1. Mr. Emory Kersey	1603 7th St., S., Phenix City, Ala.	36867
	2. Mr. Cody Smith	2406 13th Place, Phenix City, Ala.	36867
First:	1. Mr. J. C. Perdue, Jr.	Rt. 1, Box 392, Seale, Ala.	36875
	2. Mr. Ronald L. Champion, Rt. 6, Box 667, Phenix City, Ala.		36867
Hillside:	1. Mr. C. E. Talley	Rt. 4, Box 432, Phenix City, Ala.	36867
	2. Mr. Curtis Kinney	1801 Auburn Rd., Phenix City, Ala.	36867
Summerville:	1. Mr. C. N. Godbold	Box 123, Phenix City, Ala.	36867
	2. Mrs. Lucy Mullins	Box 343, Phenix City, Ala.	36867
Trinity:	1. Mr. Warren Richards	Box 602, Phenix City, Ala.	36867
	p. 2. Mrs. Leo Samhammer, 3007 Summerville Rd., Phenix City, Ala.		36867
Pike Circuit:	1. Mrs. James Boutwell	Rt. 2, Troy, Ala.	36081
	2. Mrs. Grady Griffin	Rt. 6, Troy, Ala.	36081
Pintlala:	1. Mrs. Anne Chestnutt	Rt. 1, Hope Hull, Ala.	36043
	2. Mrs. Lula Mae Tyre	Rt. 1, Hope Hull, Ala.	36043
Pittsview:	1. Mrs. Martha Herndon	Hatchechubbie, Ala.	36858
	p. 2. Mrs. John Bradley	Pittsview, Ala.	36871
Pleasant Hill	a. 1. Mrs. O. H. Fannin	Perote, Ala.	36061
	2. Ms. Betty Hixon	Rt. 1, Banks, Ala.	36005
Ramer-Pine Level:	1. Mrs. Anne Powell	Rt. 1, Box 142, Ramer, Ala.	36046
	p. 2. Mr. Gene Armistead	Rt. 1, Box 63, Ramer, Ala.	36046
Rocky Mount:	1. Mrs. Florine Griffin	Rt. 4, Eufaula, Ala.	36027
	2. Mrs. Clarkie Searcy	Bakerhill, Ala.	36004
Rutledge:	1. Mr. Hugh Bagents	Rt. 1, Luverne, Ala.	36049
	2. Ms. Willie Ruth Gillion	Honoraville, Ala.	36042
Sandy Ridge:	a. 1. Mr. Perry Payne	Rt. 1, Letohatchee, Ala.	36047
	2. Ms. Mattie Bell Bedsole	Rt. 1, Letohatchee, Ala.	36047
Seale:	a. 1. Mr. L. L. Pitts	Seale, Ala.	36075
	2. Mrs. Caroline Batchelor	Seale, Ala.	36075
Shady Grove:	a. 1. Mrs. Ruth Sermon	Rt. 2, Goshen, Ala.	36055
	r. 2. Mrs. Eleanor Lee	Rt. 1, Troy, Ala.	36081
Smiths, Mt. Zion:	1. Mr. Les Dunning	Box 144, Smith's Ala.	36877
	2. Mr. J. B. Page	Box 51, Smith's, Ala.	36877
Springhill:	a. 1. Mrs. Minnie C. Avant	Rt. 1, Jack, Ala.	36346
	2. Mr. Wayne Abercrombie	Rt. 4, Troy, Ala.	36081
Troy, First:	1. Mr. W. R. Chapman	Needmore Rd., Troy, Ala.	36081
	2. Mr. James Davis	Flavia Cir., Troy, Ala.	36081
Park Street:	1. Ms. Bettye Vance	811 S. Brundidge, Troy, Ala.	36081
	2. Mt. Pat Dillard	111 Hill Top Drive, Troy, Ala.	36081
Union Springs:			
First:	1. Mrs. Evelyn Winkler	Rt. 2, Union Springs, Ala.	36089
	2. Mrs. Beth Jinks	Rt. 2, Union Springs, Ala.	36089
St. Paul:	1. Mr. John DeRamus	Box 8, Booth, Ala.	36008
	2. Mr. David Finney	421 Rannie St., Union Springs, Ala.	36089
White Oak-Liberty:	a. 1. Mrs. W. V. Powell	Rt. 3, Abbeville, Ala.	36310
	2. Mr. J. W. Calhoun	Rt. 1, Eufaula, Ala.	36027
Williams-Tennille:	1. Mrs. Sara Lott	Rt. 1, Box 159, Brundidge, Ala.	36010
	2. Mrs. Clifton Pryor	Rt. 2, Brundidge, Ala.	36010
Youth Delegates:			
	1. Larry Bowden	267 Boyd St., Brundidge, Ala.	36010
	2. David Vinson	Box 262, Clayton, Ala.	36016

THE ROLL OF LOCAL PREACHERS

Name	Address	Charge Conference
	ANDALUSIA DISTRICT	
	No one	
	DEMOPOLIS DISTRICT	
Peter Wallace	Box 253, Butler, Ala. 36904	Butler Circuit
Abner Milton	Rt. 2, Box 61, Eutaw, Ala. 35462	Eutaw Circuit
Atkins M. Bumpers	Rt. 1, Jackson, Ala. 36545	McCann's Chapel
W. E. Mellown	York, Ala. 36925	York
Aden Felps	Rt. 2, Moundville, Ala. 35474	Mt. Hermon
	DOTHAN DISTRICT	
Joe Carmichael	S.P.O. Box 238, Wilmore, Ky. 40390	Wesley Chapel (Enterprise)
	MARIANNA DISTRICT	
Clyde C. Colvin	Rt. 3, Box 285, DeFuniak Springs, Fla. 32433	Center Ridge
Jerry Tanton	Wewahitchka, Fla. 32465	Wewahitchka
Geary M. Rowell	Rt. 4, Box 15, DeFuniak Springs, Fla. 32433	First
	MOBILE DISTRICT	
Raymond Stiles	125 Garnett Ave., Mobile, Ala. 36604	Broad Street
William Clemons	Rt. 4. Box 904, Theodore, Ala. 36582	Wesley Chapel-Theodore
Sam Jackson	1254 Leo St., Mobile, Ala. 36605	Wesley Chapel-Theodore

MONTGOMERY DISTRICT

Walter Bozeman	3549 Princess Ann Ct., Montgomery, Ala. 36109	Dalraida
Calvin Martin	3529 Princess Ann Ct., Montgomery, Ala. 36109	Aldersgate
James Mitchell	4 Oak Forest Dr., Montgomery, Ala. 36109	Aldersgate
Joe Bob Snider	2302 Cherry St., Montgomery, Ala. 36107	Aldersgate

PENSACOLA DISTRICT

Madison Black	Rt. 1, Box 365, Atmore, Ala. 36502	Canoe
William C. Ervin	5660 Gainswood Ct., Pensacola, Fla. 32506	Gonzalez
Hosea Fitch	Gonzalez, Fla. 32569	Gonzalez
Charles L. Freed	Spanish Fort, Ala. 36527	Spanish Fort
Luther Gandy	San Carlos Hotel, Pensacola, Fla. 32501	Pensacola 1st.
Addie June Hall	2600 N. "B" St., Pensacola, Fla. 32501	St. Paul
Brasher V. Miller	815 E. Gadsden St., Pensacola, Fla. 32502	Gadsden St.
Rufus Poe	Spanish Fort, Ala. 36527	Spanish Fort
Conner Shaw	201 S. Merritt, Pensacola, Fla. 32504	Summit Park
Douglas Trant	4870 Woodcliff Dr., Pensacola, Fla. 32504	Cokesbury
James E. Vance	6225 Gull Point Rd., Pensacola, Fla. 32504	St. Mark
Marvin White	1304 N. 61st St., Pensacola, Fla. 32506	Myrtle Grove
Leslie Wiley	Rt. 3, Box 722, Cantonment, Fla. 32533	Farm Hill

SELMA DISTRICT

Mrs. Ruth Marcus	607 Jackson St., Clanton, Ala. 35045	Walnut Creek

TROY DISTRICT

No one

COMPOSITION OF THE PASTORAL CHARGES
and
ROLL OF CHURCH LAY LEADERS

CHARGE	CHURCH	LAY LEADER	ADDRESS
		ANDALUSIA DISTRICT	
Andalusia:			
	First	Dr. W. H. McWhorter	P.O. Box 1418, Andalusia, Ala. 36420
Andalusia-West End:			
	Oak Grove	Hubert Grissett	Rt. 4, Andalusia, Ala. 36420
	Red Level	Robert Foshee	Red Level, Ala. 36474
	West End	Bill Bankston	Box 841, Andalusia, Ala. 36420
Baker:			
	Baker	Marvis Carr	Rt. 1, Baker, Fla. 32531
Bermuda:			
	Baggett's Chapel	Lavon Pruitt	Rt. 1, Repton, Ala. 36475
	Belleville	Hugh Jones	Rt. 1, Castleberry, Ala. 36442
	Bermuda	Grady Watson, Jr.	Rt. E, Repton, Ala. 36475
	Owen's Chapel	Jim Owens	Rt. E, Repton, Ala. 36475
Brewton-Alco:			
	Alco	Rob't Barnes	406 N. Forest Hill Dr., Brewton, Ala. 36426
	Pollard	John White	Foshee, Rd., Brewton, Ala. 36426
Brewton-E. Brewton-Cedar Hill:			
	Cedar Hill	Frank Smith	Appleton Road, Brewton, Ala. 36426
	East Brewton	Gilbert Watson	East Brewton, Ala. 36426
Brewton, First:			
	First	Angus Mason	Brewton, Ala. 36426
Bolling:			
	Bolling	Mrs. William Solomon	Rt. 4, Greenville, Ala. 36037
	New Home	Wilburn Bush	Rt. 3, Georgiana, Ala. 36033
	Rhodes Chapel	Harold Watson	Rt. 3, Georgiana, Ala. 36033
Castleberry:			
	Castleberry	Robert C. Salter	Castleberry, Ala. 36432
	Holly Grove	Titus Kirksey	Rt. 1, Castleberry, Ala. 36432
Crestview:			
	First	Joseph Stokes	897 "B" St., Crestview, Fla. 32536
	Friendship	Larry DiPolo	N. Main St., Crestview, Fla. 32536
	New Bethel	C. R. Merritt	P.O. Box 1133, Crestview, Fla. 32536
Dozier:			
	Cameron's Chapel	Bonard Prescott	Rt. 3, Brantley, Ala. 36009
	Dozier	George Maddox	Dozier, Ala. 36028
	Oakey Streak	Vernon Ingram	Rt. 2, Red Level, Ala. 36474
	Searight	Mrs. R. K. Lowman	Rt. 2, Dozier, Ala. 36028
Elba:			
	Elba	James F. Williams	Box 381, Elba, Ala. 36323
	Ham Chapel	Leslie Lee	Rt. 5, Elba, Ala. 36323
Evergreen:			
	Evergreen	John Law Robinson	Rt. E, Evergreen, Ala. 36401
Evergreen Circuit:			
	Brownsville	Morris Brown	Rt. 1, Owassa, Ala. 36468
	Mount Union	A. D. Smith	Rt. C, Evergreen, Ala. 36401
Evergreen-St. Paul:			
	Sandbar	Sam Barry	Rt. F, Box 2 B, Evergreen, Ala. 36401
	Shiloh	S. C. Cheatham	300 E. St., Brewton, Ala. 36426
	Sparta Hill	Edward Whittle	221 Cemetery Ave., Evergreen, Ala. 36401
	St. Paul	Wiley Merrill	236 Riley St., Evergreen, Ala. 36401
Florala:			
	Florala	John Baldwin	Paxton, Fla. 32205
Frisco City-Excel:			
	Excel	A. T. McQueen	508 Dennis St., Monroeville ,Ala. 36460
	Frisco City	David Driscoll	Rt. 2, Box 3, Frisco City, Ala. 36445
	Mexia	George Sessions	Rt. 1, Monroeville, Ala. 36460
Georgiana Circuit:			
	Friendship	Rabon Mathis	Rt. 2, Georgiana, Ala. 36033
	New Prospect	J. R. Steward	RFD, Greenville, Ala. 36037
	Wesley Chapel	L. D. Phillips	Rt. 2, Georgiana, Ala. 36033
Georgiana First:			
	Georgiana First	Hunter Watson	Box 24, Georgiana, Ala. 36033
	Oak Grove	Tilford Blackmon	Rt. 2, Georgiana, Ala. 36033
Hopewell:			
	Christian Home	W. T. Kilpatrick	Rt. 1, Florala, Ala. 36442
	Hopewell	James Goolsby	Rt. 1, Florala, Ala. 36442

Kinston Circuit:

Corner Creek	J. W. Lowery	Rt. 2, Florala, Ala. 36442
Kinston	Joseph Sanders	Kinston, Ala. 36453
Lime Springs	Donald Weeks	Rt. 3, Samson, Ala. 36477

May Creek Circuit:

Dixie	Mrs. Minnie Ward	Rt. 7, Andalusia, Ala. 36420
Douglas Chapel	Buck Andrews	Rt. 1, Brewton, Ala. 36426
Hamden Ridge	Larry Pate	RFD, Castleberry, Ala. 36432
May Creek	Gary Dawkins	Rt. 1, Brewton, Ala. 36426
Mt. Pleasant	Lewis Heaton	Rt. 1, Evergreen, Ala. 36401
Purnell	David Burt	Rt. 1, Peterman, Ala. 36471

McKenzie:

Antioch	Mrs. Willie Teate	Rt. 2, McKenzie, Ala. 36456
McKenzie	Edwin McIntyre	McKenzie, Ala. 36456
Vera Cruz	Elmer Dunnavant	Rt. 2, Red Level, Ala. 36474
Welcome	Mrs. Henry Wiggins	Rt. 2, McKenzie, Ala. 36456

Monroeville:

Franklin	Foster Johnson	Franklin, Ala. 36444
Monroeville	John B. Barnett, Jr.	Monroeville, Ala. 36460

Mount Zion, East:

Bethel		
Gantt	C. W. Ellenburg, Rt. 2, Box 252, Andalusia, Ala. 36420	
Mt. Zion, East	Curtis Baker	Rt. 6, Andalusia, Ala. 36420

Mount Zion, West:

	W. W. Cook	Rt. 1, Evergreen, Ala. 36401

Opp Circuit:

Friendship	J. N. Tanner	Rt. 1, Opp, Ala. 36467
County Line	Charles Mallory	Rt. 1, Kinston, Ala. 36453

Opp, First:

First	Charles Nelson	Jeffcoat Ave., Opp, Ala. 36467

Opp Memorial:

Liberty	E. C. Griffin	Rt. 2, Elba, Ala. 36323
Memorial	Lamar Morris	Samuel Ave., Opp, Ala. 36467

Repton Circuit:

Hartwood	James Johnson	Rt. 1, Repton, Ala. 36475
Repton	Aubrey Evers	Repton, Ala. 36475
Spring Hill	Harold Hanks	Rt. 1, Repton, Ala. 36475
Wallace	Autrey Hammac	Rt. 4, Brewton, Ala. 36426
Woodlawn	Wallace Manning, Jr.	Rt. 1, Monroeville, Ala. 36460

Rose Hill:

	John Frank Jones	Rt. 1, Dozier, Ala. 36028

Samson:

Piney Grove	Rollen Day	Rt. 1, Samson, Ala. 36477
Samson	Donald Wells	Samson, Ala. 36477

Sepulga Circuit:

Asbury	Tolbert Miller	Rt. 1, Georgiana, Ala. 36033
Bethel	Alvin Mixon	Rt. 1, Pine Apple, Ala. 36768
Bethlehem	Roy Covan	Rt. 1, Pine Apple, Ala. 36768
Concord	Mrs. Lucille Brantley	Rt. 1, Garland, Ala. 36448
Jenkins Chapel	John Owens	Rt. 1, Pine Apple, Ala. 36768
Providence	Earl Casey, Jr.	Rt. 3, Georgiana, Ala. 36033

Uriah:

Coley Chapel	Arthur Coley	Rt. 2, Atmore, Ala. 36502
Megargel	John Elvin Till	Frisco City, Ala. 36445
Mineola	John Weatherford	Rt. 1, Uriah, Ala. 36480
Uriah	J. A. Tucker	Box 85, Uriah, Ala. 36480

DEMOPOLIS DISTRICT

Akron, First, Flatwood:

Akron First	Meek Ramsey	Akron, Ala. 35462
China Grove	Odis Tucker	Moundville, Ala. 35474
Flatwoods	James Johnson	Sawyerville, Ala. 36776

Akron Circuit:

Clark Chapel	Wallace Buckhanna	Box 88, Gainesville, Ala. 35464
Jackson Chapel	Perry White	Rt. 1, Box 89, Sawyerville, Ala. 36776
Johnson Hill	Walter Davis	Rt. 3, Gainesville, Ala. 35464
St. Matthews	Warren Avery	Box 183, Akron, Ala. 35441

Allen:

Allen	Warner Wosnig	Grove Hill, Ala. 36451
Gainestown	Grady Morgan	Barlow Bend, Ala. 36506
Gosport	W. A. Bush	Gosport, Ala. 36450
Perry Chapel	C. F. McLean	Rt. 2, Jackson, Ala. 36545
Walker Springs	Woodrow Dailey	Walker Springs, Ala. 36586

Aquilla:

Aquilla	Tom Beeton	Rt. 2, Waynesboro, Miss.

Bashi:

Bashi	R. L. Ingram	Star Rt. 3, Thomasville, Ala. 36784
Creel's Chapel	Herman Phillips	Morvin, Ala. 36762
Evan's Chapel	Milton Bagley	Rt. 2, Thomasville, Ala. 36784

Butler:

Butler	Jimmy Prince	Rt. 1, Butler, Ala. 36904
Mt. Sterling	Charles Norwood	Rt. 2, Butler, Ala. 36904

Butler Circuit:

St. Mary	W. L. Williams	Rt. 1, Box 16A, Butler, Ala. 36904
St. Paul: Toxey	Mrs. Nettie Lymos, Rt. 1, Box 148, Toxey, Ala. 38921	
Wesley Chapel	Joe Tyson	Rt. 2, Box 178, Butler, Ala. 36904

Coatopa:

Bellamy	Charles Duke	Bellamy, Ala. 36901
Belmont	Joe Bates	Rt. 1, Coatopa, Ala. 35450
Brewerville	Dr. Nat Reed, Jr.	Livingston, Ala. 35470
Whitfield	T. J. Steinwinder	Whitfield, Ala. 35594

Coffeeville:

Campbell	Mrs. Lewey Rodgers	Campbell, Ala. 36727
Coffeeville	Jude Bumpers	Coffeeville, Ala. 36524
Salipta	Mrs. C. C. McKelvey	Salipta, Ala. 36570
Union Chapel	Mrs. Gordon Faile	Salipta, Ala. 36570

Demopolis:

Demopolis	M. S. Brasfield, Jr.	Demopolis, Ala. 36732

Epes:

Epes	Billy Carroll	Rt. 1, Box 70, Livingston, Ala. 35470

Eutaw:

Eutaw	Dr. J. S. Morris, Sr.	Eutaw, Ala. 35462
Forkland	Sterling Parker	Forkland, Ala. 36740
Salem	Truman Mayo	4846 Virginia Circle, Tuscaloosa, Ala. 35401

Eutaw Circuit:

Mt. Sinai	Mrs. Amanda Burton	Rt. 3, Box 67C, Eutaw, Ala. 35462
Springfield	Abner Milton	Rt. 2, Box 61, Eutaw, Ala. 35463
St. Paul	Ennis Johnson	306 Kirksey Ave., Eutaw, Ala. 35462

Gainesville:

Emelle	J. D. Stegall	Emelle, Ala. 35459
Gainesville	R. E. Falls	Gainesville, Ala. 35464
Geiger	Mrs. Charles Hutchison	Rt. 1, Box 177, Emelle, Ala. 35459
Sardis	Mrs. J. T. Eeasley	Boligee, Ala. 35443

Gastonburg:

Gastonburg	George Fendley	Catherine, Ala. 36728
Magnolia	F. J. Morris	Magnolia, Ala. 38754

Geiger Circuit:

Mt. Moriah	Mrs. L. L. Childress	Rt. 2, Box 67, Boligee, Ala. 35443
Oak Grove	John Cox	Rt. 2, Box 133, Boligee, Ala. 35462
Soul Chapel	Miss Mary Williams	Emelle, Ala. 35459
St. Paul No. 2	Mrs. Lela Davis	Rt. 2, Box 43, Eutaw, Ala. 35462

Gilbertown:

Gilbertown	Alton Land	Gilbertown, Ala. 36908
Toxey	Marvin Gates	Toxey, Ala. 36921
Pleasant Hill	Mrs. Leo Gibson	Rt. 1, Gilbertown, Ala. 36908

Greensboro:

Havana	E. W. Hill	Rt. 2, Moundville, Ala. 35474
Greensboro	L. E. Gates	10 Erwin Woods, Greensboro, Ala. 36744

Grove Hill:

Fulton	Roy Welch	Fulton, Ala. 36446
Grove Hill	Curtis Elmore	Grove Hill, Ala. 36451
Hebron	Bob Pruett	Rt. 1, Grove Hill, Ala. 36451

Jackson:

First	Marvin Bolen	120 Charlotte Cr., Jackson, Ala. 36545

Jackson, McCann's Chapel:

McCann's Chapel	W. E. McVay	Rt. 1, Box 14-C, Jackson, Ala. 36545
Union	Harry Harrell	Rt. 1, Box 92, Jackson, Ala. 36545
Wesley Chapel	A. M. Bumpers	Rt. 1, Box 145E, Jackson, Ala. 36545

Linden:

Jefferson	Clark Wilburn	Rt. 1, Demopolis, Ala. 36732
Linden	Paul Owensby	N. Shiloh St., Linden, Ala. 36732

Livingston:

Livingston	Clinton McClure	Box 618, Livingston, Ala. 35470

Lisman:

Bethel	Mrs. Maggie Land	Gilbertown, Ala. 36908
Christophers Chapel	Neal Allen	Jachin, Ala. 36910
Coke's Chapel	F. C. Reaves	Ward, Ala. 36922
Halsell	N. O. Lewis	Halsell, Ala. 36909
Lisman	T. L. Allen	Cromwell, Ala. 36904
Pushmataha	Larry McKenzie	Pushmataha, Ala. 36917

Marion:

Marion	Thomas B. Yeager, Jr.	Box 340, Marion, Ala. 36756

Marion Circuit:

Antioch	T. B. Hicks	Box 205, Newbern, Ala. 36765
Simpson Chapel	Mrs. Bessie Goldsby	Rt. 3, Box 50, Marion, Ala. 36756
Zion Chapel	Richard Smith	Box 275, Marion, Ala. 36756

Melvin:

Brightwater	Claude Gavin	Needham, Ala. 36915
Melvin	Mrs. Harry Hainey	Melvin, Ala. 36913
New Lusk	Henry Tyson	Rt. 1, Toxey, Ala. 36921

Moundville:

Moundville	W. J. Chandler	P.O. Box 308, Moundville, Ala. 35474
Steward	W. W. Duncan	Rt. 2, Moundville, Ala. 35474

Mt. Hermon:

Liberty	Howard Smithson	Moundville, Ala. 35474
Mt. Carmel	Billy Drake	Greensboro, Ala. 36744
Mt. Hermon	George Thomas	Rt. 1, Greensboro, Ala. 36744
Pleasant Valley	Jack Calhoun	Rt. 1, Greensboro, Ala. 36744
Ramey Chapel	Hartford Crawford	Rt. 1, Greensboro, Ala. 36744

Oak Grove Circuit:

Marietta	David Perry	Rt. 3, Box 100, Marion, Ala. 36756
Oak Grove	Henry Childs	Box 332, Newbern, Ala. 36765
Shiloh	Asa Nichols	Box 681, Newbern, Ala. 36765

Pine Hill:

Arlington	Mrs. Dan Cook	Rt. 1, Pine Hill, Ala. 36769
Kimbrough	Henry Jordan	Kimbrough, Ala. 36746
Pine Hill	Lawrence Agee	Box 426, Pine Hill. Ala. 36769
Wesley Chapel	Vurbee Agee	Rt. 1, Dixon Mill, Ala. 36736

Silas:

Bladen Springs	Frank Dahlberg	Bladen Springs, Ala. 36902
Barrytown	J. C. Hamrick	Gilbertown, Ala. 36908
Cullomburg	Pete Stanley	Cullomburg, Ala. 36920
Providence	James Brown	Rt. 1, Millry, Ala. 36558
Silas	Brown Winberly	Silas, Ala. 36919

Sweet Water:

Camp Ground	Ashby Woolf	Myrtlewood, Ala. 36763
Payne's Chapel	S. T. Lewis	Sweet Water, Ala. 36782
Sweet Water	Mrs. Joe B. Jackson	Sweet Water, Ala. 36782

Thomaston:

Dayton	Mrs. S. D. McKnight	Dayton, Ala. 36731
Dixon Mill	J. P. Bedingfield	Dixon Mill, Ala. 36736
Half Acre	Mrs. Thomas Jordan, Jr.	Myrtlewood, Ala. 36763
Myrtlewood	William Sansing	Myrtlewood, Ala. 36763
Old Spring Hill	Lewis Allen	Rt. 1, Gallion, Ala. 36742
Thomaston	Clifford Mitchell	Thomaston, Ala. 36783

Thomasville:

Liberty	Mrs. E. B. Davis	Catherine, Ala. 36728
Thomasville	Lavern Mott, Sr.	P.O. Box 368, Thomasville, Ala. 36784

Trinity:

Pelham	Robert James	Ward, Ala. 36923
Trinity	Robert McKenzie	Lavaca, Ala. 36911

Uniontown:

Faunsdale	Roy Hereford, Jr.	Faunsdale, Ala. 36738
Hobson-Bethel	Paul Owens	Newbern, Ala. 36765
Uniontown	LeRoy Head	Uniontown, Ala. 36786

Whatley-Lower Peach Tree:

Bethel	Mitt Presnell	RFD, Whatley Ala. 36482
Cane Creek	Ed Kennedy	Lower Peach Tree, Ala. 36751
Lower Peach Tree	Mrs. L. L. Jeffrey	Lower Peach Tree, Ala. 36751
Whatley	Mrs. Leonard Huggins	Whatley, Ala. 36482

York:

Chestnut Grove	Joe T. Alexander	129 Fifth Ave., York, Ala. 36925
Cuba	Charles Allen	P.O. Box 43. Cuba, Ala. 36907
York	Leon Myrick	P.O. Box 606, York, Ala. 36925

DOTHAN DISTRICT

Abbeville:

Abbeville	John W. Carr, 102 Ward Drive, Abbeville, Ala. 36310	

Ariton:

Ariton	M. A. Lewis	Rt. 2, Ozark, Ala. 36360
Pleasant Ridge	Kenneth Ezell	Rt. 1, Ariton, Ala. 35311

Asbury:

Asbury	J. D. Thames	Rt. 1. Chancellor, Ala. 36316

Ashford:

Ashford	W. H. Brown	Ashford, Ala. 36312

Bethel:

Bethel	Thurmon Deloney	Rt. 3, Ozark, Ala. 36360

Bethlehem-Red Hill:

Bethlehem	J. M. Wilcox	Rt. 4, Bonifay, Fla. 32425
Red Hill	C. P. Whitaker	Rt. 4, Bonifay, Fla. 32425

Black:

Black	Minnie Bell Black	Black, Ala. 36314
Millville	Curtis Outlaw	Rt. 3, Box 91, Hartford, Ala. 36344

Blackwoods:

	Billy Deal	Rt. 1, Headland, Ala. 36345

Coffee Springs:

Coffee Springs	M. O. Kelley	P.O. Box 116, Coffee Springs, Ala. 36318
Center Ridge	J. M. Stewart	Rt. 1, Box 92, Coffee Springs, Ala. 36318

Columbia:

Columbia	Douglas Laye	Columbia, Ala. 36319
Haleburg	George Grimsley	Rt. 1, Columbia, Ala. 36319

Cottonwood:

Cottonwood	Tony Hughes	P.O. Box 396, Cottonwood, Ala. 36320
Rocky Creek	Robert Davis	Rt. 2, Ashford, Ala. 36312

Daleville:

Daleville	Pat Kesler	19 Culpepper St., Daleville, Ala. 36322

Dothan, Cloverdale:

Cloverdale	W. L. Clearman	Rt. 1, Box 81, Headland, Ala. 36345
Curtis Memorial	Ronald Bass	Rt. 6, Box 46-A, Dothan, Ala. 36301
Kinsey	James Harbert	Rt. 4, Dothan, Ala. 36301
First	Ben Byrd	1600 W. No. St., Dothan, Ala. 36301
Highland Park	R. E. Metcalf	1303 W. Woodland Dr., Dothan, Ala. 36301
LaFayette St.	Jack Ussery	P.O. Box 1127, Dothan, Ala. 36301

Echo Circuit:

Echo	Marvin Riley	Ozark, Ala. 36360
Brown	Taft Snell	Rt. 1, Skipperville, Ala. 36374
Center	Edward Killebrew	RFD 2, Newville, Ala. 36353
Wesley Chapel	Baker Whatley	RFD 2, Newville, Ala. 36353

Enterprise,

First	Clem Maynard	101 Rosewood St., Enterprise, Ala. 36330
Pleasant Ridge	Cloy Gene Patrick	Rt. 1, Enterprise, Ala. 36330
St. Luke	Ed Trawick	405 Gibson, Enterprise, Ala. 36330
St. Paul	Roscoe Welch	121 Byrd St., Enterprise, Ala. 36330
Wesley Chapel	Charles Lott	Rt. 2, New Brockton, Ala. 36351

Geneva, First:

First	L. A. Mitchell	703 W. Jernigan, Geneva, Ala. 36340
Pleasant Ridge	Mrs. Ed Brannon	Rt. 2, Samson, Ala. 36477
Westside	Jimmy Rudd	Rt. 2, Geneva, Ala. 36340
Providence	Astor Stewart	Rt. 1, Chancellor, Ala. 36316

Hartford, First:

First	A. A. Smith	P. O. Box 7 Hartford, Ala. 36344
St. Paul	Paul Stanley	Hartford, Ala. 36344
Tabernacle	Jake Spivey	Hartford, Ala. 36344

Headland:

Headland	Julian Epps	Headland, Ala. 36345

Madrid:

Madrid	Gene Mixon	Madrid, Ala. 36348
St. Mary	Don Buntin	Rt. 1, Cottonwood, Ala. 36320

Midland City:

Midland City	Harold Ferguson	Midland City, Ala. 36350

Mt. Carmel:

Mt. Carmel	Mrs. Doris Hawkins	Rt. 1, Midland City, Ala. 36350

Mt. Hebron:

Mt. Hebron	Emmett Scott	Box 57, Pinckard, Ala. 36371

Mt. Zion:

Mt. Zion	Russell White	Rt. 2, Columbia, Ala. 36319

Napier:

Napier	Jack Bass	Rt. 6, Dothan, Ala. 36301
Grimes	Houston Newton	Rt. 6, Dothan, Ala. 36301

New Brockton:

New Brockton	Frank Jeter	Rt. 2, New Brockton, Ala. 36451

Newton-Springhill:

Newton	Marcus H. Rosser	Newton, Ala. 36352

Old Tabernacle:

	Terry Law	Rt. 2, Brundidge, Ala. 36010

Ozark:

First	Sammy Carroll	Squirrel Dr., Ozark, Ala. 36360
Pleasant Hill	Eugene Sullivan	Rt. 2, Ozark, Ala. 36360
Post Oak	Warren Carroll	Rt. 2, Ozark, Ala. 36360
Westview Heights	Robert Carter	403 Magnolia St., Ozark, Ala. 36360

Pinckard:

Pinckard	J. P. Walton	Pinckard, Ala. 36371
Winslett's Chapel	Gary Fowler	Rt. 2, Newton, Ala. 36352

Piney Grove:

Piney Grove	William Blount	Rt. 8, Box 137, Dothan, Ala. 36301
Whitaker	J. D. Knight	Rt. 1, Slocomb, Ala. 36375

Pleasant Grove:

Pleasant Grove	Mr. Addie Habbard	Rt. 2, Graceville, Fla. 32440

Pondtown:

Pondtown	Herman Outlaw	Rt. 2, Hartford, Ala. 36344

Popular Head-Cedar Grove:

Poplar Head	Marcus Huggins	RFD, Geneva, Ala. 36340
Cedar Grove	C. W. Gilbert	Rt. 3, Box 137-H, Bonifay, Fla. 32425

Sardis (Enterprise):

	Charles Lay	Rt. 1, Chancellor, Ala. 36316

Sardis:

Sardis	E. A. Whitehead	Rt. 3, Hartford, Ala. 36344
Midway	Lee Yarbrough	Rt. 2, Geneva, Ala. 36340

Skipperville:

Skipperville	Tom Mathison	Rt. 1, Skipperville, Ala. 36374
Asbury	J. D. Strickland	Rt. 1, Ozark, Ala. 36360
Mabson	Tommy Spurlock	Ozark, Ala. 36360
Magnolia	Calvin Turner, Sr.	Rt. 2, Skipperville, Ala. 36374

Slocomb:

First	Zalma Chitty	Slocomb, Ala. 36375
Hurricane	Rudolph Wright	Hartford, Ala. 36344

Sylvan Grove:

Sylvan Grove	Michael Woodham	Rt. 2, Midland City, Ala. 36371

Tabernacle (Dothan):

Tabernacle	Dudley Kornegay, Rt. 7, Box 377-A, Dothan, Ala. 36301	

Taylor-Big Creek:

Taylor	Mrs. Leon Parker	Rt. 1, Dothan, Ala. 36301
Big Creek	H. Lafayette Thomley	Rt. 1, Cottonwood, Ala. 36320

Webb:

Webb	Gavin Whatley	Rt. 4, Dothan, Ala. 36301

Wesley Chapel:

Wesley Chapel	Rusty Fulford	Hartford, Ala. 36344
Oak Grove		

MARIANNA DISTRICT

Altha:

Altha	J. O. Graham	Altha, Fla. 32421

Bascom:

Bascom	George R. Lawrence	Rt. 3, Box 238-1, Marianna, Fla. 32446

Blountstown:

Blountstown	Phillip McKnight	Blountstown, Fla. 32424
Williams Memorial	Paul Griffin	Rt. 1, Blountstown, Fla. 32424

Bonifay:

Bonifay	Orren Smith	P.O. Box 721, Bonifay, Fla. 32425

Bruce:

Black Creek	Jewel Simmons	Rt. 1, Box 402, Freeport, Fla. 32439
Bruce	Kenna Z. Pate	Bruce, Fla. 32455
Point Washington	John Fonville	Point Washington, Fla. 32454
Red Bay	Hughie Infinger, Bruce Star Rt., Ponce de Leon, Fla.	

Center Ridge:

Center Ridge	Dan McInnis	Rt. 3, DeFuniak Springs, Fla. 32433
Darlington	R. A. Fuller	RFD, Westville, Fla. 32464
Gaskin	James King	Rt. 2, DeFuniak Springs, Fla. 32433
Otter Creek	Joe Hicks	RFD, Ponce de Leon, Fla. 32455
Piney Grove	Miss Rose Henley	Rt. 3, DeFuniak Springs, Fla. 32433

Chipley:

Chipley	Roland Fowler	No. 5th St., Chipley, Fla. 32428

Cottondale:

Cottondale	Ben Godfrey	P.O. Box 233, Cottondale, Fla. 32431
Kynesville		

Cypress:
Cypress.....Mrs. Mildred Daniels.....P.O. Box 127, Cypress, Fla. 32432
Grand Ridge.....Doyle Baker.....Grand Ridge, Fla. 32442

DeFuniak Springs First:
First Church.....S. W. Houston.....Rt. 4, Box 203, DeFuniak Springs, Fla. 32433

Wesley Chapel:
Alaqua.....John Bass.....Rt. 4, DeFuniak Springs, Fla. 32433
Wesley Chapel.....W. D. Pullem.....21st and Orange St., DeFuniak Springs, Fla. 32433

Freeport:
Freeport.....P. M. Hurst.....Freeport, Fla. 32439
Portland.....James Brannon.....Rt. 1, Freeport, Fla. 32439
Venter's Memorial.....Buddy Davidson.....Rt. 1, Box 248-A Niceville, Fla. 32578

Galilee:
Galilee.....Mrs. Estelle Balkcomb.....Rt. 4, Graceville, Fla. 32440
Campbellton.....J. H. Reeves.....Campbellton, Fla. 32426

Graceville:
Graceville.....DeVon Smith.....Graceville, Fla. 32440

Greenwood:
Alford.....T. B. Syfrett.....Alford, Fla. 32431
Greenwood.....Robert Pender.....Greenwood, Fla. 32443

Green Hills:
Green Hills.....Geneva Knecht.....Box 3472, Panama City, Fla. 32401

Honeyville:
Highland View.....Harley Roberts.....Port St. Joe, Fla. 32456
Honeyville.....Oscar Redd.....Wewahitchka, Fla. 32465

Malone:
Friendship.....
Malone.....Homer Deuel.....Rt. 1, Malone, Fla. 32445

Marianna, First:
First Church.....Wayne Mixson.....Rt. 3, Box 33-V, Marianna, Fla. 32446

Marianna, Grace:
Bright Prospect.....Mrs. Green Walters.....Rt. 1, Box 601, Marianna, Fla. 32446
Grace.....Cullen Thompson.....105, Charles St., Marianna, Fla. 32446

Mexico Beach:
Mexico Beach.....A. A. St. John, Rt. 3, Box 171, Port St. Joe, Fla. 32456

Calloway:
Calloway.....Alvin Garrison, Rt. 2, Bx. 625, Panama City Fla. 32401

Panama City, First:
First Church.....Ralph Burgess.....521 S. Bonita Ave., Panama City, Fla. 32401
Forest Park.....Victor David..... 2302 St. Andrews Blvd., Panama City, Fla. 32401

Panama City, Highland Park:
Highland Park.....Paul Harris.....Rt. 1, Box 802-H, Panama City, Fla. 32401

Lynn Haven:
Lynn Haven.....Eddie Kinsaul.....902 W. 18th. St., Lynn Haven, Fla. 32444

Parker:
Parker.....Harlow Russell.....2974 D. Starfighter Dr., Tyndall A.F.B., Fla. 32401

Saint Andrew:
Saint Andrew.....Herman Rooks.....1206 W. 12th St., Panama City, Fla. 32401

Panama City, St. Mark:
St. Mark.....James Jones.....1502 W. 10th St., Panama City, Fla. 32401

Trinity:
Trinity.....Travis Scott.....2930 Orlando Rd., Panama City, Fla. 32401
Springfield.....C. H. Brogdon.....2931 E. 11th St., Panama City, Fla. 32401

Woodlawn:
Woodlawn.....Frank Eiseman.....121 Woodlawn Dr., Panama City, Fla. 32401
Gulfview.....James Blanchard.....Rt. 3, Box 289, Panama City, Fla. 32401

Ponce de Leon:
Ponce de Leon.....Mrs. J. C. Scruggs, Jr.....Ponce de Leon, Fla. 32505
Westville.....Willard Callahan.....Westville, Fla. 32464

Pleasant Grove:
Pleasant Grove.....Mrs. Pleasy Collins.....Rt. 2, Chipley, Fla. 32428
New Hope.....J. B. Stanley.....Vernon, Fla. 32462

Port St. Joe:
Port St. Joe.....Wayne Taylor.....1508 Palm Blvd., Port St. Joe, Fla. 32456

Salem:
Salem.....Milton Kolmetz.....109 S. 6th S., Chipley, Fla. 32428
Mt. Zion.....Homer Worley.....Rt. 1, Graceville, Fla. 32440

Shady Grove:
Shady Grove.....Claude L. Alford.....RFD, Grand Ridge, Fla. 32442

Sneads:
Sneads.....Ernest Sneads.....Rt. 1, Box 200, Sneads, Fla. 32460

Spring Hill:
Spring Hill.....Harvy Sharron.....RFD, Graceville, Fla. 32446
New Home.....Mrs. Magdalene Lassiter.....RFD, Chipley, Fla. 32428
Orange Hill.....Clayton Bush.....Rt. 1, Chipley, Fla. 32428

Vernon:
Vernon.....Alex D. Sappo.....Vernon, Fla. 32462
Lakeview.....G. E. Savage.....Rt. 1, Chipley, Fla. 32428
Moss Hill.....T. I. Tiller.....Rt. 1, Chipley, Fla. 32428

Wausau:
Wausau.....Homer Phillips.....Box 96, Wausau, Fla. 32462
White Oak.....

Wewahitchka:
Wewahitchka.....Robert Murphy.....Wewahitchka, Fla. 32463

MOBILE DISTRICT

Bayou La Batre:
Bayou La Batre.....Dayton Graham, Bx. 254, Bayou La Batre, Ala. 36509

Calvert-McIntosh:
Calvert.....C. A. Lucas.....Calvert, Ala. 36513
McIntosh.....G. G. Woodward, Jr.....McIntosh, Ala. 36533

Chatom-Chalker Memorial:
Chatom.....Buddy Dumas.....Chatom, Ala. 36518
Chalker Memorial.....Boyd Harris, Jr.....Seaboard, Ala. 36573

Chunchula:
Chunchula.....Tony Baskin.....Box 3, Chunchula, Ala. 36521

Citronelle-Aldersgate:
Aldersgate.....Blewett Reed.....Rt. 1, Mt. Vernon, Ala. 36560
Citronelle.....Fred Malone.....Citronelle, Ala. 36522

Coden-Zirlott Road:
Coden.....Ralph Bosarge.....Grand Bay, Ala. 36541
Zirlott Road.....Marshall Brown.....Coden, Ala. 36523

Creola-Georgetown:
Creola.....James W. Smith.....Box 723, Creola, Ala. 36525
Georgetown.....Leroy Miller....Rt. 1, Box 398-C, Chunchula, Ala. 36521

Dauphin Island:
Dauphin Island.....Creed Richman.....Dauphin Island, Ala. 36528

Deer Park-Fruitdale:
Deer Park.....Sherwood Dees.....Deer Park, Ala. 36529
Epworth.....Mrs. Velma Courtney.....Vinegar Bend, Ala. 36584
Fruitdale.....Mrs. Gertrude Williams.....Fruitdale, Ala. 36539

Grand Bay-Irvington:
Grand Bay.....Andrew Moore.....Box 306, Grand Bay, Ala. 36541
Irvington.....Kenneth Murray, Rt. 1, Box 14, Irvington, Ala. 36544

Millry:
Barlow.....Leslie Stokeley.....Rt. 2, Millry, Ala. 36558
Minerva Memorial.....Agnew Bradley.....Millry, Ala. 36558
Millry.....Frank K. Taylor.....Millry, Ala. 36558
Mount Carmel.....Hayward Dixon.....Millry, Ala. 36558

Mobile:
Ashland Place.....Gordon Bailey.....104 Hannon, Mobile, Ala. 36608
Broad Street.....Raymond Williams.....1160 Arlington St., Mobile, Ala. 36605
Chickasaw.....L. M. Selman....317 Alpine St., Chickasaw, Ala. 36611
Crawford Chapel.....L. O. Matthews....1600 Tracy Lane, Mobile, Ala. 36608
Dauphin Way.....James C. Bledsole....159 Levert St., Mobile, Ala. 36607
Forest Hill.....Kenneth E. Panzram.....1824 N. Callen Cr., Mobile, Ala. 36608
Fulton Heights.....Ray Carpenter.....1913 Nice St. Mobile, Ala. 36605
Government Street.....R. D. Culberson.....2774 Brierwood Dr., Mobile, Ala. 36606
Grace.....Gary Porter.....Rt. 2, Box 344, Mobile, Ala. 36609

Kingswood.....Dr. L. W. Cottle.....3916 Woodmont Dr., Mobile, Ala. 36609
Oakdale.....W. B. McKenzie.....2066 S. Gimon Cr., Mobile, Ala. 36605
Pleasant Valley.....David Sill.....1255 Winwood Dr. Mobile, Ala. 36605
Sage Ave.....Joseph Lamar....159 Primrose Ave., Mobile, Ala. 36606
St. Francis St.....Bruce C. Finley....5466 Racine Ave., Mobile, Ala. 36618
Saint John.....Frank Coley....5906 N. Reams Dr., Mobile, Ala. 36608
Saint Mark.....A. J. Bridgewater, Rt. 7, Box 440-F Mobile, Ala. 36608

South Brookley:
Fowl River.....Earl Michael....Rt. 1, Box 227, Theodore, Ala. 36582
South Brookley.....Clay Bullard, 1500 Driftwood Rd., Mobile, Ala. 36608

Spring Hill Avenue:
Spring Hill Avenue.....Charles Sweeney.....1624 Crestwood Dr., Mobile, Ala. 36608

Toulminville-Warren St.:
Toulminville.....Lonnie S. Sells, 2305 Pennington St., Mobile, Ala. 36617
Warren St.....

Wesley Chapel-Theodore:
Theodore First.....Wallace Pope.....Rt. 5, Box 129, Theodore, Ala. 36582
Wesley Chapel.....Milton Robinson....Rt. 2, Box 504, Daphne, Ala. 36523

West Side:
West Side.....Mrs. Luther Diehnelt.....1258 W. Bucker Rd., Mobile, Ala. 36605

Mount Vernon:
Mount Vernon.....Milton L. Waite.....Mt. Vernon, Ala. 36560

Pine Grove-Ebenezer:
Ebenezer.....J. D. McCully.....Wagerville, Ala., 36585
Pine Grove.....J. Richmond Pearson.....Leroy, Ala. 36548

Eight Mile:
Eight Mile.....Vernon Duck.....4218 S. Chesterfield Dr., Eight Mile, Ala. 36613

Prichard, First:
First.....Marion Brantley.....1018 Woodside Ct., Mobile, Ala. 36610
Plateau.....J. E. Williamson.....332 Meaher Ave. Prichard, Ala. 36610

Whistler:
Hubbard Memorial.....Tom Sheppard.....611 Spring St., Mobile, Ala. 36617
Whistler.....Huey Buckley....Rt. 6, Box 481, Eight Mile, Ala. 36613

St. Stephens:
Midway.....Robert L. Grimes.....St. Stephens, Ala. 36569
New Hope.....Norman Richardson.....Frankville, Ala. 36538
St. Stephens.....Beverly Wilson.....Frankville, Ala. 36538

Saraland:
Saraland.....Ronald Hays.....118 W. Autumnwood Dr., Saraland, Ala. 36571

Satsuma:
Satsuma.....James Meriwether.....Box 501, Satsuma, Ala. 36572

Sunflower:
Bethel.....W. A. Knight.....Seaboard, Ala. 36573
Sims Chapel.....Walter Phillips.....Seaboard, Ala. 36573
Sunflower.....Neil Gartman.....Sunflower, Ala. 36581

Theodore:
Theodore.....Mrs. C. C. Myer.....105 Woodland Ct., Theodore, Ala. 36582

Wilmer-Tanner Williams:
Tanner Williams.....Allen Williams.....Wilmer, Ala. 36587
Wilmer.....M. B. Tanner.....Wilmer, Ala. 36587

MONTGOMERY DISTRICT

Antioch-Liberty:
Antioch.....Ted Baker.....110 Dorman, East Tallassee, Ala. 36024
Liberty.....Frances Hood.....Rt. 2, Notasulga, Ala. 36866

Auburn, First:
First.....A. W. Jones.....Auburn, Ala. 36830
Grace.....Haniel Jones.....1105 E. Samford, Auburn, Ala. 36830

Benson Circuit:
Bethel.....Charlie Tawson.....313 3rd St., Tallassee, Ala. 36078
Benson.....Dwight Hicks.....Ourtown Rd., Alexander City, Ala. 35010
Chapel.....Gaddis Brown.....Rt. 2, Box 16, Eclectic, Ala. 36024

Electic:
Eclectic.....E. B. Johnson.....Eclectic, Ala. 36024
Cedar Grove.....Mrs. Minnie Thompson.....Box 208, Tuskegee Inst., Ala. 36088
Oak Valley.....Nenan Jackson..Rt. 1, Box 55, Wetumpka, Ala. 36092
St. Paul.....Tom N. Osborn.....Rt. 2, Box 162 GG, Tallassee, Ala. 36078

Fairview:

Fairview	Richard Robertson	207 Geary Dr., Montgomery, Ala. 36108

Hope Hull:

Hope Hull	Ed Green	Rt. 1, Hope Hull, Ala. 36043

La Place:

Bradford Chapel	Clifford Ledbetter	Shorter, Ala. 36075
LaPlace	Harold Noble	Shorter, Ala. 36075
Neal's Chapel	Mrs. Thelma Godfrey	Rt. 1, Hardaway, Ala. 36039

Lee Circuit:

Hopewell	Otis Story	Rt. 1, Salem, Ala. 36814
Morris Chapel	Lloyd Corbett	Rt. 1, Salem, Ala. 36814
Pierce Chapel	John Harris	Rt. 2, Opelika, Ala. 36801

Loachapoka:

Gold Hill	Robert Heath	Rt. 2, Waverly, Ala. 36879
Loachapoka	John Adams	Loachapoka, Ala. 36874
Roxana	George Morman	Rt. 2, Waverly, Ala. 36879
Sardis	Charles Farrow	Alexander City, Ala. 36019

Marvyn Circuit:

Marvyn	David Ingram	Rt. 2, Opelika, Ala. 36801
Society Hill	Kelly Sistrunk	Rt. 2, Opelika, Ala. 36801
Watoola	John Jenkins	Rt. 2, Opelika, Ala. 36801
Williams Chapel	L. T. Craft	Rt. 1, Box 233, Tuskegee, Ala. 36083

Montgomery:

Aldersgate	J. D. Cates	3653, Bennet Dr., Montgomery, Ala. 36109
Asbury	Randall Estes	231 Shadyside Lane, Montgomery, Ala. 36105
Boylston	James A. Goodman	618 Sixth St., Montgomery, Ala. 36110
Burge Memorial	Lamar Johnson	1625 Billings St., Montgomery, Ala. 36104
Capitol Hgts	R. M. Cheny	3506 Ramsey Rd., Montgomery, Ala. 36109
Chisholm	R. T. Wingard	319 Ferryway, Montgomery, Ala. 36109
Dalraida	Harold Meeks	326 Sterling Dr., Montgomery, Ala. 36109
Dexter Ave	W. A. Paulk	1201 Westmoreland St., Montgomery, Ala. 36106
First	John Bullard	318 S. Anton Dr., Montgomery, Ala. 36105
Frazer Memorial	Larry Robinson	2046 Rigby St., Montgomery, Ala. 36110
Metropolitan	Nathanial Daeus	2135 Mill St., Montgomery, Ala. 36105
Normandale	Lt. Col. Keith Reece	2819 Page Place, Montgomery, Ala. 36111
Perry Hill	W. R. Agerton	1906 Cottingham Dr., Montgomery, Ala. 36111
St. James	Robert Gatewood	2624 Oxford Dr., Montgomery, Ala. 36109
St. Luke	Claude E. Johns	131 Arden, Rd. Montgomery, Ala. 36109
St. Mark's	W. W. Paris	101 S. Lewis St., Montgomery, Ala. 36107

St. Paul-New Style:

New Style	Evander Anthony	Rt. 4, Box 260 H, Wetumpka, Ala. 36092
St. Paul	James E. Lott	3364 E. Tuskegee Circle, Montgomery, Ala. 36108

Whitfield:

Whitfield	E. P. Moody	3132 Lexington Rd., Montgomery, Ala. 36106

Notasulga:

Notasulga	B. B. Darnell	Rt. 2, Notasulga, Ala. 36866

Oak Valley-Mulder:

Mulder Memorial	Earl Knox	Rt. 4, Wetumpka, Ala. 36092
Oak Valley	H. H. Fuller	Rt. 2, Eclectic, Ala. 36024

Opelika First:

First	W. H. Donavan	1111 Collinwood Dr., Opelika, Ala. 36801

Pepperell:

Opelika United	E. N. Slagle	1913 1st Ave., Opelika, Ala. 36801
Pepperell	B. J. Armistead	2400-A Pepperell Pkwy., Opelika, Ala. 36801
Trinity	Charles Brown	P.O. Box 466, Opelika, Ala. 36801
Wesley Memorial	C. G. Littleton, Jr.	Box 507, Crawford Rd., Opelika, Ala. 36801

Pierce Chapel-Union:
Central.....Dallas Fulmer.....511 Fifth St., Montgomery, Ala. 36110
Pierce Chapel.....Fletcher Hayes.....302 Orline, Wetumpka, Ala. 36092
Union.....Donald Strickland.....Eclectic, Ala. 36024
Wallsboro.....Prentice Farrow.....429 E. Shawnee Dr., Montgomery, Ala. 36107

Pine Grove-Beulah:
Beulah.....L. C. Brown.....Rt. 1, Riverview, Ala. 36872
Pine Grove.....Kenneth McKemie.....Rt. 1, Riverview, Ala. 36872

Salem Circuit:
Pitts Chapel.....T. M. Watkins....Rt. 4, Box 259, Opelika, Ala. 36801
Salem.....
Union Grove.....Bob Sawyer....Rt. 1, Box 757, Phenix City, Ala. 36867

Snowdoun:
Snowdoun.....Lee Duffey.....Rt. 1, Montgomery, Ala. 36105

Tallapoosa Circuit:
New Prospect.....Fred Ledbetter.....Rt. 1, Notasulga, Ala. 36866
Pentecost.....W. R. Adcock.....Camp Hill, Ala. 36850
Union.....Luther Ellison.....Rt. 1, Dadeville, Ala. 36853

Tallassee-Carrville:
Carrville.....O. S. Blake....118 Sims Ave., East Tallassee, Ala 36023
East Tallassee.....Freddie Gray....309 Riverside, E. Tallassee, Ala. 36023
First.....Wilson Patterson.....Box 292, Tallassee, Ala. 36078

Titus Circuit:
Trinity.....Grady Rowell.....Rt. 1, Titus, Ala. 36080
Harmony.....Ferrell Weldon.....Rt. 1, Titus, Ala. 36080
Providence.....Pete Holman.....Rt. 1, Titus, Ala. 36080

Tuskegee:
Tuskegee.....John Collier....801 N. Maple St., Tuskegee, Ala. 36083
Armstrong.....Paul Whatley.....Rt. 2, Notasulga, Ala. 36866

Tuskegee-Bowen:
Bowen.....Fred Rowe.....Box 73, Tuskegee Inst., Ala. 36088

Wetumpka:
Wetumpka.....J. H. Nolen....Rt. 3, Box 378, Wetumpka, Ala. 36092

Woodland:
Woodland.....Eugene Crouch.....Cecil, Ala. 36013

PENSACOLA DISTRICT

Aldersgate:
Aldersgate.....Herbert Hicks.....Box 296, Barth, Fla. 32532

Atmore:
First.....J. M. Mays....1111 South Pressley, Atmore, Ala. 36502
Lottie.....D. S. Jones.....Star Rt. A, Atmore, Ala. 36502
McRae Street.....Robert Brown.....Rt. 1, Box 264, Atmore, Ala. 36502

Bagdad:
Bagdad.....M. M. Gibson.....Bagdad, Fla. 32350
Mae Edwards.....Edward Tinsley.....Rt. 7, Box 81, Milton, Fla. 32570

Bay Minette:
First.....John Chason.....Box 120, Bay Minette, Ala. 36507
St. Paul.....Edward Irvin.....603 E. 7th Street, Bay Minette, Ala. 36507

Bethel:
Bethel.....T. O. Owens.....Rt. 2, Atmore, Ala. 36502

Byrneville:
Annie Jones.....Curtis Byrd.....Rt. 1, Atmore, Ala. 36502
Byrneville.....Fred Covan.....Box 172, Rt. 1, Century, Fla. 32535
Mt. Carmel.....James Hendricks.....Rt. 1, Box 102, Jay, Fla. 32565

Canoe:
Canoe.....J. M. Black.....Atmore, Ala. 36502
Fidelis.....Roy Emmons.....Rt. 1, Box 170, Jay, Fla. 32535

Cantonment:
Allen Memorial.....J. E. Taylor....Rt. 2, Box 218, Cantonment, Fla. 32533
Lathram's Chapel.....Aubie Fillingrim, 627 E. Vernon, Pensacola, Fla. 32504

Century:
Century.....Paul Jones.....Century, Fla. 32535
McDavid.....William Van Merkestyne.....McDavid, Fla. 32568

Chumuckla-Pineview:
Chumuckla.....Copeland Griswold.....RFD, Milton, Fla. 32570
Pineview.....James Lee.....Rt. 3, Jay, Fla. 32565

Cottage Hill:
Barrineau Park.....W. M. Barrineau.....Rt. 2, Box 562, Cantonment, Fla. 32533
Clear Springs.....John E. Barnett.....Rt. 4, Box 180B, Cantonment, Fla. 32533

Cottage Hill.....R. B. Creighton.....Rt. 3, Box 298, Cantonment, Fla. 32533

Daphne:

Daphne.....Bobby Brown.....P.O. Box 55, Daphne, Ala. 36526

Destin:

Destin.....Robert York.....Osceola Dr., Holiday Isle, Destin, Fla. 32541

Elizabeth Chapel:

Elizabeth Chapel.....Robert Conway....Rt. 2, Box 277, Milton, Fla. 32570

Fairhope:

Fairhope.....Don McGriff.....123 Fig. St., Fairhope, Ala. 36532

Farm Hill:

Farm Hill.....Tony Paternoster.....P.O. Box 398, Cantonment, Fla. 32533

New Hope.....Edmund Hare.....Cantonment, Fla. 32533

Flomaton:

Flomaton.....L. L. Harper.....Flomaton, Ala. 36441

Foley:

Foley.....William Hust.....P.O. Box 232, Foley, Ala. 36535

Ft. Walton Beach:

First.....Don Anchors.....216 Fliva Ave., N.W., Ft. Walton Beach, Fla. 32548

Mary Esther.....Fred Joines, 203 Jet Dr., Ft. Walton Beach Fla. 32548

Trinity.....Don Sears.....675 Fairway Dr., Ft. Walton Beach, Fla. 32548

Gonzalez:

Gonzalez.....James Faust.....Box 247, Gonzalez, Fla. 32560

Gulf Breeze:

Gulf Breeze.....Gerald R. Brown, 657 Fairway, Gulf Breeze, Fla. 32561

Jay:

Jay.....Roy Ingram.....Rt. 3, Brewton, Ala. 36426

Loxley-Rosinton:

Loxley.....Miss Rosetta Hardy.....Rt. 1, Box 121-O, Loxley, Ala. 36551

Rosinton.....Otis Gulledge....Rt. 2, Box 39, Robertsdale, Ala. 36567

Marlow-Gulf Shores:

Gulf Shores.....Ben Gladney.....Box 101, Star Rt., Orange Beach, Ala. 36561

Marlow.....R. W. Teem.....Rt. 1, Summerdale, Ala. 36580

Milton:

Christ Church.....Felton Smith.....Rt. 2, Box 370, Milton, Fla. 32570

First.....John Capps.....Box 721, Milton, Fla. 32570

Niceville:

Niceville.....Mrs. James Meigs.....Box 666, Niceville, Fla. 32578

Pace:

Pace.....R. W. Cook.....Rt. 2, Box 97, Milton, Fla. 32570

Pensacola:

Baar St.....James Rushing.....3223 Franklin St., Pensacola, Fla. 32501

Bellview.....John Felton.....170 Vanderbilt Rd., Pensacola, Fla. 32505

Cokesbury.....Robert Nelson.....6180 Jasmine Rd., Pensacola, Fla. 32504

Ensley.....James D. Hoffman.....213 Holly St., Pensacola, Fla. 32504

Ferry Pass.....Lee Duckworth.....6160 Leesway Blvd., Pensacola, Fla. 32504

First Church.....George W. Cowan, 1815 E. Scott, Pensacola Fla. 32503

Gadsden Street.....J. V. Wyatt....3730 Bonner Rd., Pensacola, Fla. 32503

Myrtle Grove.....James Byrd.....836 S. Madison, Pensacola, Fla. 32506

Pine Forest.....Jack Temple.....Rt. 7, Box 467, Pensacola Fla. 32506

Pleasant Grove.....John Giles....Rt. 2, Box 100L, Cantonment, Fla. 32533

Richards Memorial.....Jessie Lee.....20 Flynn Dr., Pensacola, Fla. 32507

St. Andrew.....T. J. LeMaster.....4534 St. Nazairo Pensacola, Fla. 32505

St. Mark.....E. J. Cowen.....6541 Antietam, Pensacola, Fla. 32504

St. Paul.....Mrs. Addie June Hall.....2600 N., "B" St., Pensacola, Fla. 32501

Summit Park.....Blake Norris.....4070 Piedmont Dr., Pensacola, Fla. 32503

Warrington.....Burrell Sumner.....415 Gibbs Road, Pensacola, Fla. 32507

Robertsdale:

Robertsdale.....Walter Penry....Rt. 2, Box 175C, Daphne, Ala. 36526

Shalimar:

Shalimar.....Ray Hall....68 Marlborough Rd., Shalimar, Fla. 32579

Spanish Fort:

Spanish Fort	Robert Wells	107 Spanish Main, Spanish Fort, Ala. 36527

Stapleton:

Stapleton	C. M. Head	Stapleton, Ala. 36578

Stockton:

Guy's Chapel	Mrs. Ed Hall	Rt. 1, Perdido, Ala. 36562
Latham	Jay Powell	P.O. Box 204, Stockton, Ala. 36579
Mamie's Chapel		
Montpellier		
Stockton	C. D. Cox	Stockton, Ala. 36579

Summerdale:

Summerdale	Sam Buck	Box 22, Summerdale, Ala. 36580

Tensaw-St. John:

Little Zion	Samuel James, Jr.	Star Rt. A, Box 202, Stockton, Ala. 36579

SELMA DISTRICT

Autaugaville:

Autaugaville	Rufus Pearson	Autaugaville, Ala. 36003
Ivy Creek	J. D. Dismukes Jr.	Rt. 3, Box 257, Autaugaville, Ala. 36003

Beatrice:

Beatrice	John M. Stallworth	Beatrice, Ala. 36425
Peterman	Roger Chandler	Peterman, Ala. 36471
Pine Orchard	Randolph Raines	Tunnel Springs, Ala. 36479

Brent:

McDaniel Memorial	Leon Elam	Brent, Ala. 35034
Pondville	Ed Mayfield	Brent, Ala. 35034
Tabernacle	Spinks Hicks	Centreville, Ala. 35042
Wesley Chapel	Johnnie Ray	Centreville, Ala. 35042

Cain's Chapel:

Cain's Chapel	R. D. Metcalf	Rt. 2, Deatsville, Ala. 36022

Camden:

Camden	D. D. Link	Camden, Ala. 36726
Canton Bend	Clarence Smith	Camden, Ala. 36726

Cedar Grove:

Cedar Grove	W. W. Price	Rt. 4, Clanton, Ala. 35045
Pleasant Grove	Houston Mims	RFD, Clanton, Ala. 35045

Centreville:

Centreville	H. L. Cleveland	Box 166, Centreville, Ala. 35042
Sandy Chapel	W. E. Hameric	Centreville, Ala. 36042

Clanton:

First	Campbell White	Box 66, Billingsley, Ala. 36006

Elmore:

Deatsville	Mrs. W. H. Van Matre	Deatsville, Ala. 36022
Elmore	Fitz C. Booth	Elmore, Ala. 36025

Forest Home:

Forest Home	Clarence Giddens	Forest Home, Ala. 36030
Gidden's Chapel	Lamar Giddens	Rt. 3, Greenville, Ala. 36037
Liberty	H. E. Bush	Rt. 4, Greenville, Ala. 36037
Monterey	Arthur Till	Rt., Forest Home, Ala. 36030
Pine Flat	Mrs. Helen Poole	Forest Home, Ala. 36030

Fort Deposit:

Fort Deposit	O. M. Edwards	Ft. Deposit, Ala. 36032

Greenville:

First	John F. Reynolds	SRE, Greenville, Ala. 36737
Government Street	Harold Sirmon	Rt. 2, Greenville, Ala. 36737
St. Paul	R. A. Thompson	Rt. 1, Greenville, Ala. 36737
Oak Grove	Beta C. Godwin	Rt. 2, Fort Deposit, Ala. 36032

Heiberger:

Bethlehem	Harland Tubbs	Rt. 2, Brent, Ala. 35034
Heiberger	J. F. Rinehart	Rt. 3, Marion, Ala. 35034
Mt. Nebo	Thomas Hill	Marion, Ala. 35034

Jemison:

Jemison	R. B. Johnson	Jemison, Ala. 35085

Lotus Bluff-New Style:

Lotus Bluff	John Deramus	Booth, Ala. 36008
New Style	Robert Benson	Rt. 4, Box 109, Clanton, Ala. 35045

Lowndesboro:

Burkville	Robert Long	Rt. 2, Box, 355, Montgomery, Ala. 36108
Benton	Don W. Freeman	Rt. 1, Hayneville, Ala. 36040
Hayneville	William L. Coker	Hayneville, Ala. 36040
Lowndesboro	Eli W. Robinson, Jr.	Lowndesboro, Ala. 36752

Marion Junction-Orrville:

Center Chapel	Walter C. Givan	Safford, Ala. 36773
Marion Junction	Z. A. Smith	Marion Junction, Ala. 36259
Orrville	Euel Baker	Safford, Ala. 36773

Millbrook:

Millbrook	Cecil M. Lewis	Rt. 2, Box 320, Millbrook, Ala. 36054

Pine Apple:

Farmville	Roy Bush	Minter, Ala. 36761
Furman	Cecil Shanks	Furman, Ala. 36741
Hopewell	Walter Garrett	McWilliams, Ala. 36753
McWilliams	Glenn Williams	McWilliams, Ala. 36753
Pine Apple	Jack Tracy	Pine Apple, Ala. 36768

Pine Level-Booth:

Booth	George Rucker	Rt. 3, Prattville, Ala. 36067
Pine Level	Mack Robinson	1625 Robinson Hill Rd., Montgomery, Ala. 36107

Plantersville:

Maplesville	J. P. Thomas	Maplesville, Ala. 36750
Plantersville	Marvin Warren	Plantersville, Ala. 36758
Pleasant Valley	Mrs. Bob Ed Reed	Jones, Ala. 36749

Prattville-Trinity:

First	Willis Bradford	P.O. Box 293, Prattville, Ala. 36067
Mt. Zion	E. W. Murphree	Rt. 3, Prattville, Ala. 36067
Trinity	Talmadge Cox	114 Williams Ct., Prattville, Ala. 36067

Robinson Springs:

Robinson Springs	Earl Anderson	Rt. 2, Box 358, Millbrook, Ala. 36054

Selma:

Alabama Avenue	Thomas E. Cooper	2016 Third St., Selma, Ala. 36701
Oak Grove	Joe Frank Godwin	Bragg, Ala. 36761
Church Street	W. Milam Turner, Jr.	7 Mimosa, Selma, Ala. 36701
Memorial	James Barfield	306 Sherwood Ave., Selma, Ala. 36701
Summerfield	Mrs. L. N. Brady	Rt. 2, Box 276, Selma, Ala. 36701

Selma-West Highland-Union:

West Highland	C. A. Buxton	108 Corley St., Selma, Ala. 36701
Union	C. G. Nolen	1900 Old Orrville Rd., Selma, Ala. 36701

Thorsby Circuit:

Billingsley	Irwin Golson	Rt. 1, Maplesville, Ala. 36750
Cox Chapel	Andrew Davenport	Rt. 1, Maplesville, Ala. 36750
Lime Springs	H. S. Stephens	Rt. 5, Clanton, Ala. 35045
Mt. Nebo	Charles Mims	Rt. 4, Clanton, Ala. 35045
Thorsby	Marion Smith	Thorsby, Ala. 35171

Verbena Ct:

Mt. Pisgah	Stanley Davis	Rt. 1, Verbena, Ala. 36091
Pleasant Hill	C. E. Headley	Billingsley, Ala. 36006
Shady Grove	Cornelius Mims	Jemison, Ala. 35085
Verbena	Excell Howard	Verbena, Ala. 36091

Walnut Creek:

Isabella	A. M. Middlebrooks	Rt. 1, Thorsby, Ala. 35171
Pleasant Grove	John E. Hosey	RFD, Clanton, Ala. 35045
Randolph	Mims Cleveland	Randolph, Ala. 36792
Walnut Creek	Cleveland Driver	Rt. 5, Clanton, Ala. 35045

TROY DISTRICT

Alston-Clopton:

Adams Chapel	J. K. McGilvary	Rt. 1, Clayton, Ala. 36016
Clopton	Mrs. Dan Trawick	Rt. 2. Ozark, Ala. 36360
Edwin	William Covington	Rt. 1, Clopton, Ala. 36317
Pond Bethel	Mrs. O. W. Green	Rt. 1, Clayton, Ala. 36016
Texasville	William J. Adams, Jr.	Rt. 2, Clayton, Ala. 36016

Banks:

Banks	Mrs. Susan Carroll	Banks, Ala. 36005
Murphy's Chapel	Mrs. Myra Ward, 417 S. Three Notch, Troy, Ala. 36081	

Brantley:

Brantley	H. C. Foster	Brantley, Ala. 36009
Brunson's Chapel	James Capps	Brantley, Ala. 36009

Brundidge:

Brundidge	Mr. Ray Helms	Rt. 1, Brundidge, Ala. 36010
Chestnut Grove	Basil Crook,	Rt. 1, Jack, Ala. 36346

Camp Ground-Petrey:

Camp Ground	Marion Mills	Rt. 2, Luverne, Ala. 36049
Petrey	Kirk Spradley	Petrey, Ala. 36062

Clayton:

Clayton	Frank Floyd	Clayton, Ala. 36016
Street Memorial	Floyd Green	Ft. 3, Clayton, Ala. 36016

Crawford:

Crawford	John A. Peppers, Rt. 3, Box 442, Phenix City, Ala. 36867	
Antioch		

Eufaula:

First	Bobby Lockwood	Colby St., Eufaula, Ala. 36027

Eufaula, Washington Street:

Epworth	Lake Wise	Rt. 4, Box 205 C, Eufaula, Ala. 36027
Washington St.	J. W. Vick	110 Nancy Ross Dr., Eufaula, Ala. 36027

Faulk Chapel-Elamville:

Elamville	Elmo Robinett	Ariton, Ala. 36311
Faulk Chapel	Jewel Faulk	Clio, Ala. 36017

Fort Davis:

Fitzpatrick	Howard Thomas	Fitzpatrick, Ala. 36029
Fort Davis	Foster Eich	Fort Davis, Ala. 36031
Pleasant Hill	Frank Brabham	Rt. 5, Troy, Ala. 36081

Glenwood:

Glenwood	Gerald Curtis	Glenwood, Ala. 36034
Spring Hill	Wayne Abercrombie	Rt. 4, Troy, Ala. 36081

Goshen:

Goshen		
Henderson		
Little Oak		

Hopewell:

Hopewell	W. G. Turnipseed	Rt. 1, Fitzpatrick, Ala. 36029
Mt. Hilliard	A. S. Hooks	Rt. 2, Union Springs, Ala. 36089

Hurtsboro:

Hurtsboro	E. L. Torbert, Jr.	Box 185, Hurtsboro, Ala. 36860

LaPine:

Bradleyton	F. D. Bright	Rt. 1, Grady, Ala. 36036
Hill's Chapel	Julius Smilie	Grady, Ala. 36036
LaPine	Frank Lee Spear	LaPine, Alabama 36046
Tabernacle		

Louisville-Clio:

Clio	Alto Jackson	Clio, Ala. 36017
Louisville	Bill Stephens	Louisville, Ala. 36048

Luverne:

Luverne	Asa Dudley	Rt. 2, Brantley, Ala. 31009
Mount Ida	Lomax Walker	Rt. 2, Luverne, Ala. 36049

Midway:

Batesville	J. D. Hinson	RFD, Comer, Ala. 36018
Comer	James H. Williamson	RFD, Comer, Ala. 36018
Midway	Alfred Adams	Midway, Ala. 36053
Spring Hill	Lee Trammell	RFD, Comer, Ala. 36018

Mt. Carmel:

Lamar Memorial	Dr. Matt Holmes	Letohatchee, Ala. 36047
Mt. Carmel	C. F. Bibb	3714 S. Court St., Montgomery, Ala. 36105

Pintlala:

Pintlala	Carroll Mosley	Hope Hull, Ala. 36043

Phenix City:

Epworth	Joseph Veasey, 1402 9th St., S., Phenix City, Ala. 36867	
First	James P. Malloy	Box 85, Smith's, Ala. 36877
Hillside	John Pitts	Rt. 4, Box 294, Phenix City, Ala. 36867
Summerville	Dan McCrew	Box 93, Phenix City, Ala. 36867
Trinity	Bobby Joe Martin, 502-27th St., Phenix City, Ala. 36867	

Pike Circuit:

Center Ridge	John O. Grimes	Rt. 2, Troy, Ala. 36081
Carr's Chapel	Jack Boswell	Ebenezer, Troy, Ala. 36081
Union Hill	Norman Enzor	Rt. 6, Troy, Ala. 36081

Pittsview:

Hatchechubbee	Kline Lloyd	Hatchechubbee, Ala. 36858
Jernigan	John Bradley	Cottonton, Ala. 36851
Pittsview	Wm. McCoy Burt	Pittsview, Ala. 36871
Uchee	Will Pearsons	RFD, Hatchechubbee, Ala. 36858

Ramer-Pine Level:

Pine Level	Wyman H. Pugh	
Ramer	S. F. Armistead	RFD, Ramer, Ala. 36069

Rock Mount:

Rocky Mount	Edward Griffin	Rt. 4, Eufaula, Ala. 36027

Rutledge:

Live Oak	Asa Trotter	Rt. 1, Patsburd, Ala. 36059
Mt. Zion	Mrs. Willie Ruth Gillion	Honoraville, Ala. 36042
Rutledge	Hugh Bagents	Rt. 1, Luverne, Ala. 36049
Vernledge	Mancil Fowler	Rt. 1, Luverne, Ala. 36049

Sandy Ridge:

Bethel	Ulrick McCranney	Rt. 2, Fort Deposit, Ala. 36032
Sandy Ridge	Perry Payne	Rt. 1, Letchatchee, Ala. 36047
Spring Hill	Price Jones	Rt. 2, Greenville, Ala. 36032

Seale:

Alexandria	Ray Herbert	Fort Mitchell, Ala. 36856
Seale	Ed Pritchett	Seale, Ala. 36875

Shady Grove:

Ansley	Atley Jeffcoat	Ansley, Ala. 36001
Oak Grove	Ray Hickman	Camellia St., Troy, Ala. 36081
Shady Grove	Mrs. Opal Fannin	Shady Grove, Ala. 36074

Smiths-Mt. Zion

Mount Zion	J. B. Page	Box 51, Smith's, Ala. 36877
Golden Acres	Fred Grimes	701 23rd Ave., Phenix City, Ala. 36867

Troy:

First	Henry Greer	401 Flavia Cir., Troy, Ala. 36081
Park Street	Jerry Snider	205 Woodland Cir., Troy, Ala. 36081

Union Springs:

First	Tommy Gilbreth	722 Pittman Dr.,
Brown Grove		Union Springs, Ala. 36089

St. Paul:

St. Paul	David Finney	421 Rennie St.,
		Union Springs, Ala. 36089
Locust Bluff	John W. DeRamus	Box 8, Booth, Ala. 36008

White Oak-Liberty:

Liberty	Lamar Dominey	Rt. 3, Abbeville, Ala. 36310
White Oak	E. P. Calhoun	Rt. 1, Eufaula, Ala. 36027

Williams-Tennille:

Friendship	William Gardner	304 Pine St., Brundidge, Ala. 36010
Tennille	L. B. Bowden	Rt. 2, Brundidge, Ala. 36010
Williams Chapel	Herbert Whatley	Rt. 1, Brundidge, Ala. 36010

DIVISION III—THE CHRONOLOGICAL ROLL, PASTORAL SERVICE RECORD AND CONFERENCE DIRECTORY

NOTE: The Chronological Roll, the Pastoral Service Record, and the Conference Directory are all hereby presented in a combined form, and in alphabetical order. It is our hope that we can present a more detailed as well as a more accurate record of each minister. The information in this Division is compiled from my records and not from those of the Board of Pensions. I sincerely hope they are accurate, and you are asked to notify me of any discrepencies in your record. It is our plan to continue this form on a permanent basis, and we hope it meets with your approval. (Conference Secretary)

Symbols used *before* each name denotes the catagory of Conference membership and the number indicates his place in the chronological order. Hence R—1 means the first place in the Retired category. R—The Roll of Retired Men; DLS—The Roll of Men on Disability; FC—The Roll of Effective Members; PM—The Roll of Probationary Members; RAM—The Roll of Retired Associate Members; and AM—The Roll of Associate Members; LP—Lay Pastors; RLP—Retired Lay Pastors; PT—Part Time.

The Symbols used *after* the name are as follows: D—When Ordained Deacon; E—When Ordained Elder; A—When Admitted on Trial or as a Probationer; FC—When Admitted into Full Membership; T—When Transferred into this Conference; LP—When Approved as a Lay Pastor or Approved Pastor; AM—When Approved as an Associate Member; and PT—Part Time Minister (one who has other employment). *—No Record of Attendance at Annual Conference.

	Name	Address	Appointment
FC—74	ABBOTT, CLIFFORD MILES	P.O. Box 725, Enterprise, AL 36330	Enterprise, First
	LB—1949; A—June 1, 1952; FC—June 4, 1954; D—1950; E—1954		
	1947—Robertsdale-Marlow; 1949—Opelika, Pepperell; 1953—Tallassee, First; 1957—Fairhope; 1960—Toulminville; 1963—Marianna, First; 1968—St. James, Montgomery; 1974—Enterprise, First.		
	LP Service 2¾ yrs. Regular 22 yrs. 24¾ yrs.		
FC—114	ALBRITTON, WALTER MATTHEW, JR.	1552 Fearnway Drive, Mobile, AL 36604	Government St.
	A—1954; FC—May 29, 1958; D—May 29, 1958; E—May 29, 1958		
	8/28/53—LaPlace Circuit (Supply); 1954—LaPlace; 1955—Student, Vanderbilt; 1956—Midway Ct.; 1958—Pine Forest; 1963—Assoc. Director, Conference Council; 1968—General Bd. of Evangelism; 1972—Government St., Mobile		
	16 yrs.		
AM—24	ALBURL, ALONZO JAY	Rt. 2, New Brockton, AL 36351	Old Tabernacle
	LP—1967; AM—1973; D—June 1, 1971		
	1967—Alston-Clopton; 1969—Midway; 1970—Brantley; 1971—Williams-Tennille; 1973—Old Tabernacle (Enterprise).		
	1 yr. no credit; 6 yrs.		

AM—22 ALEXANDER, BILLY RAY Rt. 2, Box 671, Panama City, FL 32401 Calloway-Mexico Beach
LP—1968; AM—1971; D—June 1970
1968—Bruce; 1974—Calloway-Mexico Beach (August 15).
3 yrs. LP AM 4 yrs. 6 yrs.

FC—147 ALLEN, ROCELIUS LAMAR Transferred to North Alabama Conf.
A—1955 (Central Alabama); FC—1960 (Central Alabama); D—Aug. 21, 1952; E—1960
1952—Heflin (Supply); 1955—Student, Gammon; 1957—Opelika Ct.; 1960—Talladega; 1962—Gadsden, Godsell; 1963—Wesley, Mobile 1964—St. Paul-Springfield (Eutaw); 1967—LaFayette; 1971—Metropolitan, Montgomery; 1973—Opelika, St. Paul (Oct. 15); 1974—Transferred to North Alabama Conference (June 15).
¼ yr. LP service 18 yrs. regular 18¼ yrs.

FC—249 ALLISON, JAMES LARUE P.O. Box 125, Citronelle, AL 36522 Citronelle
LP—1961; A—May 30, 1967; FC—May 27, 1969; D—May 29, 1967; E—May 30, 1969
1962—Coden (LP); 1966—Opelika, St. Paul; 1969—Geneva, Westside; 1972—St. John, Mobile; 1973—Citronelle-Aldersgate
7 yrs. LP service 7 yrs. regular 14 yrs.

RLP—9 ALLMAN, HORACE COY P.O. Box 161, Eight Mile, Ala. 36613 Retired
LP—1947; D—1952; E—1954
1946—Chunchula-Dauphin Island; 1949—Dumas; 1950—Dumas-Dauphin Island; 1953—Dumas-Georgetown; 1954—Chunchula-Georgetown; 1958—Retired
16¾ yrs.

FC—144 ANDRESS, ERNEST MARION P.O. Box 785, Thomasville, AL 36784 Thomasville
LP—1950; A—1958; FC—1960; D—1958; E—1960
1951—Associate, St. Mark, Montgomery; 7/15/51—Whitfield, Montgomery; 1953 (8/26)—Military Service; 1955—Salem Ct.; 1956—Wallsboro; 1957—Student, Emory; 1960—Destin; 1961—Cokesbury, Pensacola; 1967—Forest Park, Panama City; 1969—Headland; 1974—Thomasville
LP—3¼ yrs. Regular 16 yrs. 19¼ yrs.

FC—3 ANDREWS, ELLIS LAFAYETTE 274 Woodlands Ave., Mobile, AL 36607 St. Francis St.
A—1936; FC—1938; D—1938; E—1940
1936—Uriah; 1937—Associate, St. Francis, Mobile; 1938—Newberne; 1939—Castleberry; 1941—Chisholm; 1943—Brundidge; 1946—Capitol Heights, Montgomery; 1948—Demopolis District; 1951—Church St., Selma; 1957—Richards Memorial, Pensacola; 1961—St. Francis St., Mobile
37½ yrs.

FC—50 ANDREWS, ROBERT SMITH 119 Jackson St., Selma, AL 36701 West Highlands
A—1948; FC—1950; D—1950; E—1952
1948—Eight Mile; 1949—Thomaston; 1954—St. Luke, Montgomery; 1957—Slocomb; 1962—Samson; 1963—Disability; 1965—Returned to effective service and appointed to Uniontown; 1966—Thomaston; 1969—Marion Junction-Orrville; 1973—West Highlands, Selma
22½ yrs.

PTLP—1 ANDREWS, TERRELL LOONIE P.O. Box 1323, Ozark, AL 36360 Associate, First
LP—June 1, 1970; D—May 28, 1973
1969—Wesley Chapel, Enterprise; 1973—Associate, Ozark, First
5 yrs. service without annuity credit

FC—274 ANTHONY, HOMER LEE Rt. 1, Box 74, Leroy, AL 36548 Pine Grove-Ebenezer
LP—1952; A—1969; FC—1971; D—May 29, 1958; E—June 2, 1960
1953—Shady Grove; 1954—Pike Ct.; 1956—Brent; 1960—Newton; 1962—Bagdad; 1965—Excel; 1966—Mt. Hermon; 1970—Uniontown; 1974—Pine Grove-Ebeneezer (August 15)
1 yr. without credit LP 15 yrs. Regular 5 yrs. 20 yrs.

PTLP—2 ANTHONY, JAMES AUGUSTA 1500 8th Court West, Birmingham, AL 35208
PTLP—1974; D—1974
1973—Oak Grove Circuit

FC—65 ANTHONY, MARK WILSON Box 1232 Pepperell Station, Opelika, AL 36801 Pepperell
LP—1946; A—1951; FC—1953; D—June 3, 1951; E—May 28, 1953
1946—Shady Grove; 1947—Coatopa; 1951—Cain's Chapel; 1954—Bonifay; 1959—Blountstown; 1962—Thomasville; 1964—Pine Forest; 1965—Whistler; 1967—East Brewton; 1970—Chisholm; 1971—Pepperell
LP 3¾ yrs. Regular 23 yrs. 26¾ yrs.

*DIS—2 ANTHONY, PAUL MARSH Station 2, Tuscaloosa, AL 35083 Disability
A—1946; FC—1949; D—1949; E—1951
1944—Heiberger (Supply); 1945—Akron-Havana; 1947—McKenzie-Red Level; 1948—Thomaston (June 1 to August 1); Lydia Patterson Institute the remainder of the year; 1949—Student, Emory; 1950—Myrtle Grove; 1952—Ashford; 1953—Newton; 1955—Curtis Memorial; 1955—Beatrice; February 1, 1956—Released from appointment; 1956—Disability leave
14½ yrs.

FC—211 ARLEDGE, BENJAMIN FRANKLIN P.O. Box 62, Louisville, AL. 36048 Louisville-Clio
LP—1961; A—1964; FC—1966; D—May 29, 1958; E—June 2, 1960
1956—Geneva Ct.; 1960—Ariton; 1961—Dothan Ct.; 1964—Daleville; 1967—Curtis Memorial, Dothan; 1971—Louisville-Clio
LP 6 yrs. Regular 10 yrs. 16 yrs.

FC—275 ARMSTRONG, RALPH FRANKLIN P.O. Box 148, Coden, AL 36523 Coden-Zirlott Road
LP—1961; A—May 27, 1969; FC—June 1, 1971; D—May 30, 1963; E—June 3, 1965
1960—Hartford Ct.; 1965—Echo; 1972—Coden-Zirlott Road
LP 5 yrs. Regular 5 yrs. 10 yrs.

FC—141 ARNOLD, FRANK AUBREY, JR. 1429 Gilmer, Montgomery, AL 36104 Dexter Avenue
LP—1953; A—1957; FC—1960; D—1957; E—1960
1953—Fairview; 1956—Student, Duke; 1958—St. Paul, Opelkia; 1960—Wilmer; 1965—Luverne; 1968—Dexter Ave., Montgomery
LP 3 yrs. Regular 16 yrs. 19 yrs.

*PTLP—3 ARNOLD, WILLIAM E. 2419 W. Orlando Rd., Panama City, Fla. 32401 Highland Park
LP—1970
1970—Highland Park

FC—215 ASHURST, TURPIN CONWAY 211 LeBlanc, Ft. Bragg, N.C. 28307 Chaplain, U.S. Army
A—1964; FC—1967; D—1964; E—1967
1960—Government St., Greenville (Supply); 1962—Malone (Supply); 1964—Corner Creek; 1966—Student, Emory; 1967—Chaplain, U.S. Army
2 yrs.

*R—46 ATKINSON, WILLIAM BRUNSON 953 N. Main St., Crestview, Fla. 32536 Retired
A—1931; FC—1933; D—1933; E—1935
1931—Shady Grove; 1933—Ashford; 1936—Chisholm; 1940—Linden; 1942—Demopolis; 1946—Panama City, First; 1949—Clanton, First; 1950—Toulminville; 1953—Crestview; 1957—Marianna District; 1962—Ft. Walton Beach, First; 1967—Tallassee, First; 1969—Retired
37½ yrs.

FC—66 ATKINSON, WILLIAM BRUNSON, JR. 200 Rollins Ave., Dothan, AL 36301 Cloverdale
A—1951; FC—1953; D—1953; E—1955
1949—Oxmoor, N. Ala. (Supply); 1951—Crawford; 1953—Samson; 1954—Ariton; 1956—Brantley; 1957—Woodlawn; 1958—Student, Emory; (1959—Rutledge, Ga.); 1961—York; 1965—Eclectic; 1966—Wesley Chapel, Mobile; 1968—Brentwood, Pensacola; 1969—St. Luke, Montgomery; 1974—Cloverdale, Dothan
23 yrs.

PM—14 AUTREY, KENNETH ELYWN Rt. 2, Brundidge, Ala. 36010
SLP—1973; PM—1974; D—1974
1973—Williams-Tennille

FC—230 AVERY, CHARLES WILLIAM Box 10663, Panama City, FL 32401 Parker
A—1966; FC—May 28, 1968; D—1966; E—May 28, 1968
1965—Crawford; 1968—Washington St., Eufaula; 1972—Parker
8 yrs.

R—10 AVINGER, CHARLES EDWARD Greenwood, FL 32443 Retired
A—Dec. 1916; FC—Dec. 1918; D—1918; E—1921
1916—Banks; 1917—Wewahitchka; 1919—Suggsville; 1920—St. Stephens; 1922—Silas; 1924—Akron-Havana; 1926—East Tallassee; 1928—Beatrice; 1930—Repton; 1933—Dozier; 1935—Blountstown; 1939—Pine Apple; 1940—Deatsville; 1941—Verbena; 1945—Fifth Ave., Montgomery; (Burge Memorial); 1946—Foley; 1950—York; 1953—Elizabeth Chapel; 1954—Wilmer-Tanner Williams; 1955—Cains' Chapel; 1957—Retired; 1959—Bascom-Retired Supply; 1961—Retired
40½ yrs.

FC—198 BAILEY, FRED WILLIAM P.O. Box 396, Jay, FL 32565 Jay
LP—1961; A—May 29, 1963; FC—June 3, 1965; D—May 30, 1963; E—June 3, 1965
1960—Detroit (N. Ala.); 1961—Heiberger; 1962—Student, Emory; 1963—Armuchee (N. Ga.); 1964—Grace, Marianna; 1967—Hillside, Phenix City; 1969—Wewahitchka; 1971—Cain's Chapel; 1974—Jay
11 yrs.

*R—38 BAILEY, WILLIAM RUFUS 201 Brandywine Rd., Pensacola, FL 32507 Retired
LP—1952; A—May 31, 1956; FC—May 29, 1958; D—1954; E—May 31, 1956
1952—Daphne; 1953—Evergreen Ct.; 1954—Stockton; 1957—Friendship, Crestview; 1959—Stockton; 1961—Plateau, Prichard; 1963—Retired
11 yrs.

R—14 BAKER, STEWART MELVIN P.O. Box 775, Andalusia, AL 36420 Retired
A—Nov. 1917; FC—Nov. 1922; D—1922; E—1924
1916—Mobile Mission; 1917—Uniontown; 1918—Mt. Carmel Ct. (N. Ala.); 1919—Nineth Ave., Birmingham, (N. Ala.); June 1921—Powder Springs, Ga. (N. Ga.); Nov. 1922—Fifth Ave., Montgomery; 1925—Student, Emory; 1926—Extension Secretary, Conference Bd. of Education; 1930—Executive Sec., Bd. of Education; 1937—Marion; 1938—Trinity, Opelika; 1940—Troy; 1943—Dothan District; 1947—Andalusia, First; 1953—Demopolis, First; 1954—Demopolis District; 1959—Brewton, First; 1963—Retired
46 yrs.

*R—37 BALDWIN, MOSES SHOFNER P.O. Box 362, Vernon, FL 32462 Retired
A—1953; FC—1955; D—1955
1945—Dothan Ct.; 1947—Echo; 1951—Hartford Ct.; 1952—Vernon; 1960—Retired
11½ yrs.

*S— BALL, RONNIE Rt. 2, New Brockton, Ala. 36351 Old Tabernacle
S—1974; Old Tabernacle

FC—22 BARNES, CARLTON EVERETT P.O. Box 700, Andalusia, AL 36420 Executive Director, Conference Council
A—Nov. 21, 1940; FC—Nov. 14, 1942; D—Nov. 21, 1940; E—Nov. 14, 1942
1940—Fruitdale-Dumas; 1941—Suggsville; 1942 (May 1)—Assoc. Pensacola, First; 1942—Auburn Wesley Foundation; 1943—Florala; 1948—Springhill Ave., Mobile; 1952—Forest Ave., Montgomery; 1957—Pensacola District; 1962—Opelika, First; 1968—Church Street, Selma; 1972—Executive Director, Conference Council
33½ yrs.

*R—18 BARNES, WALLACE GRADY P.O. Box 115, Bellville, Ga. 30414 Retired
A—1921 (N. Ala.); T—1925; FC—1927; D—1927; E—1929
1919—Adger-Virginia Mines (N. Ala.); 1920—Oxmoor-Patton Chapel; 1921—White Plains; 1922—West Huntsville; 1925—Transfer to Alabama Conference; 1925—Salem; 1926—Billingsley; 1928—Chisholm-LaPlace; 1930—Coffeeville; 1931—Echo; 1932—Jay; 1934—Burnt Corn; 1937—Uriah; 1938—Taylor; 1939 (July)—Columbia; 1939 (Nov.)—Autaugaville 1942 (March)—Deatsville; 1944—Butler; 1948—Samson; 1949—New Brockton; 1950—Eclectic; 1952—Trinity, Panama City; 1954—Lynn Haven; 1956—Grand Bay; 1957—Blountstown; 1958—Retired
32½ yrs.

FC—231 BARRY, WILLIAM HASTINGS 1120 Selma St., Mobile, AL 36604 Broad Street
A—June 3, 1965; FC—May 28, 1968; D—June 3, 1965; E—May 28, 1968
1965—Odenville (N. Ala.); 1967—Gilbertown; 1969—Pine Grove-Beulah; 1972—Broad Street, Mobile
8½ yrs.

FCPT—232 BASS, BILLY JOE P.O. Box 94, McKenzie, AL 36456 McKenzie
LP—1959; A—May 31, 1966; FC—May 28, 1968; D—1964; E—May 28, 1968
1959—Tabernacle-Wesley Chapel; 1963—Washington St., Eufaula; 1968—Trinity, Panama City; 1970—Georgiana; 1973—McKenzie (PT)
LP 7 yrs. Regular 6 yrs. 13 yrs.

FC—195 BATES, JOSEPH ELMER P.O. Box 313, Florala, AL 36442 Florala
LP—1958; A—1962; FC—1965; D—1963; E—1965
1959—Clio; 1960—Park Street, Troy; 1962—Canoc; 1963—Brentwood, Pensacola, 1964—Pine Hill; 1967—Theodore; 1969—Florala
LP 3 yrs. Regular 12 yrs. 15 yrs.

FC—186 BAXTER, ELMER ZEDOC P.O. Box 128, Evergreen, AL 36401 Evergreen, First
LP—1957; A—1959; FC—May 27, 1964; D—1963; E—June 3, 1965
1955—Stafford-Osteen (Fla.); 1957—Suggsville; 1959—Macon Ct.; 1960—Excel; 1961—Pine 9pple; 1962—Byrneville; 1963 (Sept. 1)—Mt. Hermon Ct.; 1966—Bagdad; 1968—Slocomb; 1972 (Aug. 15)—Evergreen
LP 2 yrs. Regular 15 yrs. 17 yrs.

DIS—6 BEASLEY, ATHAL FORD 3732 Honeysuckle Rd., Montgomery, AL 36109 Disability
A—1962; FC—May 27, 1964; D—May 29, 1958; E—June 2, 1960
1956—Carrville; 1957—Perry Hill, Montgomery; 1960—Sandy Ridge; 1963—Fort Davis; 1964—Carrville; 1966—Notasulga; 1967—Disability
LP 8 yrs. Regular 5 yrs. 13 yrs.

PM—7 BELCHER, JAMES ALLISON 12 Alumni Manor, Wilmore, Ky. 40390 Student
A—May 28, 1973; D—May 28, 1973
1973—Student, Asbury

FC—288 BELL, JAMES WYNDALL P.O. Box 1290, Auburn, AL 36830 Minister of Education, Auburn, First
A—1970; FC—1972; D—1970; E—1970
1970—Associate, Montgomery, First; 1974—Minister of Education, Auburn, First
4 yrs.

FC—207 BENNETT, LARRY DEAN Rt. 1, Box 999, Elmore, AL 36025 Director of Connectional Services

LP—1958; A—1964; FC—1966; D—1964; E—1966

1957—Florala Ct.; 1959—Glenwood; 1961—Pittsview; 1964—Louisville; 1966—Associate, St. James, Montgomery; 1968—Snowdoun; 1973—Chatom; 1973 (July 1)—Leave of Absence (State of Alabama Director of Correctional Services)

L 3 yrs. Regular 9 yrs. 12 yrs.

FC—276 BINGHAM, THOMAS AVERY Calvert, AL 36513 Calvert-McIntosh

LP—1954; A—May 28, 1968; FC—June 1, 1971; D—1958; E—1960

1952—Golden Acres; 1954—Banks; 1955—Opp Memorial; 1956—Freeport; 1958—Malone; 1959—Springfield, Panama City; 1960—Vernon; 1961—Coffee Springs; 1962—Forest Home; 1966—Silas; 1968—Trinity, Choctaw; 1970—Pine Hill; 1972—Millry; 1974—Calvert-McIntosh

LP 12 yrs. Regular 6 yrs. 18 yrs.

FC—49 BLAIR, JOE NEAL P.O. Box 72, Eufaula, AL 36027 Eufaula, First

A—1945 (N. Ala.); T—1949; FC—1950; D—1948; E—1950

1945—Riverview; 1946—Student, Emory (Youth Director for Glenn Memorial); 1947—Student, Vanderbilt (Youth Director, Meridian St., Nashville); 1949—Director, Youth Work, Conference Bd. of Education; 1949 (8/26)—Released from appointment due to health; 1950—Supernumerary; 1951 (9/1)—Auburn Wesley Foundation; 1953—Eclectic; 1956—Ferry Pass, Pensacola, 1962—Marion; 1965—Fairhope; 1970—Eufaula, First

27½ yrs.

FC—140 BLANCHARD, DALLAS ANTHONY 1857 Atwood Dr., Apt. 22-C, Pensacola, FL 32504 Professor, Univ. of West Florida

LP—June 1, 1956; A—Sept. 13, 1956, (N. Ala.); T—Sept. 14, 1956; FC—June 1, 1960; D—1957; E—1960

1951—Deep Park (Supply); 1954—Coden (Supply); 1955—Plantersville (Supply); 1956—Student, Vanderbilt (Pembroke, Ky. Supply); 1958—West End, Andalusia; 1960—Student, Vanderbilt; 1961—Associate, Dauphin Way, Mobile; 1964—Fort Deposit; 1965—Toulminville; 1968—Student, Boston; 1970—Professor, University of West Florida

11¼ yrs.

FC—312 BLAND, JOHN ANDREW Rt. 4, Brewton, AL 36426 Mt. Zion, West

LP—1965; A—May 28, 1968; D—May 28, 1968

1965—Antioch-Liberty; 1969—Crawford; 1970—Calloway; 1971—Student, Emory; 1972—Mt. Zion, West

LP 2 yrs. Regular 3¼ yrs. 5¼ yrs.

*S— BLEDSOE, MICHAEL — Rt. 2, Owassa, AL 36472 — Evergreen Circuit
S—1971; PTLP—1972; S—1974
1971—Evergreen Circuit

FC—199 BOLAN, DEAN AUSTIN — P.O. Box 196, Mt. Vernon, AL 36560 — Mt. Vernon
LP—Sept. 1956; A—Sept. 10, 1958 (N. Ala.); FC—May 31, 1961 (N. Ala.); D—Sept. 8, 1960; E—May 31, 1961; T—June 1965
1953—Pettusville; 1957—Ranburne; 1958—Jefferson St., Atlanta; 1961—Camp Hill; 1962—Voluntary Location; 1965—Readmit and transfer to Ala.-West Fla., Irvington-Fowl River; 1967—Whistler; 1971—Mt. Vernon
12¾ yrs. LP 1 yr. 13¾ yrs.

FC—116 BOLAND, CHARLES HAMPTON, JR. — Chaplain, Ga. State Hospital
A—June 2, 1955; FC—May 29, 1958; D—May 31, 1956; E—May 29, 1958
1955—Student, Emory; 1956—Rome Ct. (N. Ga.); 1957—St. Mark, Panama City; 1958—Wilmer; 1960—Saraland; 1963—Chaplain, U.S. Navy; 1969—Chaplain, Middle Georgia State Hospital
8 yrs.

FC—151 BOOZER, ASA — P.O. Box 85, Marion, AL 36756 — Marion
A—June 1957; FC—1961; D—May 30, 1957; E—1961
1955—Thorsby; 1956—Student, Emory; 1959—McCann's Chapel, Jackson; 1964—Cloverdale, Dothan; 1968—St. Luke, Enterprise; 1972 (Aug. 1)—Marion
17 yrs.

FC—19 BOTTOMS, WILMER RUDOLPH — 4220 Beau Terra Lane, Pensacola, FL 32504 — Bellview
A—1939; FC—1942; D—1942; E—1943
1939—Sneads; 1943—Chaplain, U.S. Army; 1963—Bayou la Batre; 1965—Broad St., Mobile; 1967—Cottage Hill; 1972—Bellview
15 yrs.

S— BRACEWELL, JAMES — Dozier, AL 36028 — Dozier
S—1974
1974—Dozier

S— BRACEWELL, THOMAS FREDERICK — Rt. 6, Box 144, Dothan, AL 36301 — Napier
S—1973
1973—Napier

*FC—177 BRADLEY, BENJAMIN DAVID 714 Park Ave., Milton, FL 32570 Counselor, Children's Home
A—May 1959; FC—May 1963; D—1960; E—1963
1959—Student, Duke; 1962—Byrneville; 1963—Associate, Dothan, First; 1964—Brantley; 1966—Chaplain, U.S. Army; 1971—Counselor, Okaloosa Dept. Vocational Rehabilitation; 1974—Regional Counselor, Children's Home
7 yrs.

FC—40 BRADLEY, CECIL EDGAR P.O. Box 2714, Cloverland Station, Montgomery, AL 36105 St. James
A—Nov. 1945; FC—Aug. 1947; D—Aug. 1947; E—Aug. 1949
1942—Black Ct.; 1943—Pike Ct.; 1945—New Brockton; 1949—Chickasaw; 1954—DeFuniak Springs, First; 1958—Andalusia, First; 1961—Richards Memorial, Pensacola; 1966—Demopolis; 1970—Marianna, First; 1974—St. James, Montgomery
28½ yrs. LP 3 yrs. 31½ yrs.

*DIS—1 BRADLEY, EDMUND ODELL Rt. 1, Millry, AL 36558 Disability
LP—Nov. 1945; A—Nov. 1946; FC—June 1950; D—1950; E—1951
1945 (10/)—Lower Peach Tree; 1947—Student, S.M.U. (Era, Texas Ct.); 1950—St. Andrew, Panama City; 1956—Thomasville; 1957—Port St. Joe; 1960—Springhill Ave., Mobile; 1963—Greensboro; 1964—Disability
17½ yrs.

R—64 BRADLEY, SELMAN DAVID Rt. 2, Box 35, Gulf Breeze, FL 32561 Retired
A—Nov. 1933; FC—1935; D—1935; E—1939
1933—Taylor; 1934—Sandy Ridge; 1936—Fairhope; 1940—Ramer; 1941—Pepperell, Opelika; 1942—Ashland Place, Mobile; 1946—Tallassee, First; 1950—Troy, First; 1954—Eufaula, First; 1955—Government St., Mobile; 1957—Director, Blue Lake; 1966—Foley; 1968—Chickasaw; 1968 (Sept. 16)—Blue Lake; 1971—Bagdad; 1972—Disability; 1974—Retired
38½ yrs.

FC—129 BRANNON, TERRELL LEO 15 Wisteria Ave., Mobile, AL 36607 Ashland Place
LP—1952; A—1956; FC—1959; D—1957; E—1959
1952—Park St., Troy; 1954—Ramer; 1958—Carrville, Tallassee; 1961—Dir. Adult Work, Bd. of Education; 1962—Samson; 1966—Brundidge; 1968—Director of Methodist Information; 1971—Ashland Place, Mobile
LP 4 yrs. Regular 17 yrs. 21 yrs.

FC—277 BRIDGES, WILLIAM EARL 700 Kent Drive, Dothan, AL 36301 Curtis Memorial
LP—Aug. 1963; A—May 27, 1969; FC—June 1, 1971; D—June 1, 1966; E—June 1, 1971
1963—Winsett's Chapel; 1964—Ariton; 1968—Uriah; 1971—Curtis Memorial, Dothan
LP 4 yrs. Regular 5 yrs. 9 yrs.

FC—181 BRILL, DONALD RAY 1605 8th Place, Phenix City, AL 36867 Epworth
LP—1959; A—1961; FC—1963; D—1961; E—1963
1959—Clopton; 1961—Student, Emory; 1963—Silas; 1965—Ensley, Pensacola; 1968—Toulminville; 1969—Chatom-Chalker Memorial; 1972—Samson, Conference Council; 1974—Epworth, Phenix City
LP 1 yr. Regular 13 yrs. 14 yrs.

R-65 BRITT, ALBERT CRONIN Rt. 7, 1408 Sanoma Ct., Milton, FL 32570 Retired
LP—Nov. 1934; A—Nov. 21, 1937; FC—Dec. 3, 1939; D—Nov. 27, 1938; E—Nov. 24, 1940
1934—Echo; 1935—LaPlace; 1937—LaPine; 1940—Butler; 1942—Marion Junction; 1944—Fort Deposit; 1948—Milton-Bagdad 1952—Whistler; 1956—Niceville; 1962—Abbeville; 1964—Graceville; 1966—Crawford; 1970—Jay; 1971—Disability; 1974—Retired
35¾ yrs.

FC—86 BRITT, CHARLES ROBERT Box 1290, Auburn, AL 36830 Auburn, First
A—Oct. 2, 1944 (Tenn. Conference); FC—Sept. 2, 1945; D—1944; E—1945; T—1948, Liberia Conf; T—June 1, 1955, Alabama-West Florida
1944—Humphrey St., Nashville; 1946—Missionary to Liberia, Africa; 1955—Slocomb; 1957—Theodore; 1958—Prattville, First; 1963—Brewton, First; 1966—Pensacola District; 1968—Auburn, First
21 yrs.

FC—265 BRITTON, EDWARD CURTIS Drawer H, Ashford, AL 36312 Ashford
LP—1959; A—1968; FC—1970; D—May 28, 1964; E—June 1, 1966
1959—Florala Ct.; 1960—Opp Ct.; 1961—Mt. Zion; 1963—Deatsville; 1965—Lowndesboro; 1967—Government St., Greenville; 1969—St. Paul, Opelika; 1970—Hope Hull; 1972 (Sept. 1)—Ashford
LP 8 yrs. Regular 6 yrs. 14 yrs.

PM—13 BROWN, CURRY 1451 Cloverleaf Circle, Mobile, AL 36605 Wesley Chapel-Theodore
T—From N. Ala. 1973; 1973—Wesley Chapel-Theodore
4 yrs.

FC—159 BROWN, DONALD GLENN 2673 Fisk Rd., Montgomery, AL 36111 Chaplain, Mental Health Center
LP—1954; A—1958; FC—1960; D—1959; E—1961
1954—Pollard (Released, Sept. 1); 1956—Uriah; 1958—Lowndesboro; 1960 (Oct. 15)—Fort Davis; 1961 (Sept. 12)—Loxley-Daphne; 1963—Loxley-Rosinton; 1966—Samson; 1967—Student, Emory; 1968—Tuskegee; 1970—Whitfield Memorial; 1974—Clinical Chaplain, Regional Mental Health
LP 2 yrs. Regular 15 yrs. 17 yrs.

FC—28 BROWN, EMORY HILL Millry, AL 36588 Retired
A—1925; FC—1927; D—1927; E—1929
1925 (July-Nov.)—Coffee Springs; 1925—Titus; 1930—Sandy Ridge; 1932—Bonifay; 1936—Ashford; 1937—Newton-Pinckard; 1941—Uniontown; 1945—Eufaula Ct.; 1948—Fort Deposit; 1956—Whistler, Mobile; 1960—Retired; 1967—Whatley (Retired Supply); 1968—Coffeeville (Retired Supply); 1972—Retired
34½ yrs.

*PTLP—5 BROWN, FONDA LAVELLE St. Stephens, AL 36569 St. Stephens
PTLP—1970; 1971—Deer Park-Fruitdale; 1972—St. Stephens

FC—137 BROWN, JAKE BUFFORD 306 W. Tuskeena St., Wetumpka, AL 36095 Wetumpka
LP—June 1, 1952; A—Sept. 16, 1955; FC—1960; D—1958; E—1960
1952—Greenwood; 1953—LaPine; 1956—Associate, St. James, Montgomery; 1957—Loachapoka; 1960—Grace, Auburn; 1966—Graceville; 1973 (July 31)—Wetumpka
LP 3¼ yrs. Regular 17¾ yrs. 21 yrs.

AM—1 BROWN, JAMES CECIL Fitzpatrick, AL 36029 Hopewell
LP—1953; AM—1969; D—1955; E—1957
1952—Mt. Nebo (Clanton Ct.); 1953—Clanton Ct. (Organized Thorsby Church); 1954—Suggsville; 1957—Coatopa; 1958—St. Stephens; 1960—Mexico Beach-Overstreet; 1961—Gulfview, Panama City; 1962—Grace, Marianna; 1964—Gilbertown; 1967—Dumas; 1968—Loachapoka; 1972—Sandy Ridge; 1974—Hopewell
LP 17¼ yrs. AM 5 yrs. 22¼ yrs.

LP—1 BROWN, MRS. J. C. Fitzpatrick, AL 36029 Associate, Hopewell
LP—1974
1974—Associate, Hopewell

FC—153 BROWN, JOHN LAMAR 2001 W. 11th St., Panama City, FL 32401 St. Andrew
LP—1953; A—May 29, 1957; FC—1957; D—May 28, 1959; E—June 1, 1961
1953—South Brookley; 1961—Whistler; 1966—Clayton; 1970—St. Andrew
LP 4 yrs. Regular 17 21 yrs.

*DIS—9 BROWN, OLIVER CHILDS, III 10 Camelot, DeBardeleben St., Auburn, AL 36830 Disability
LP—1954; A—1960; FC—May 30, 1962; D—1960; E—May 30, 1962
1954—Newton (June to Sept.); 1955—Curtis Memorial, Dothan (June to Sept.); 1956—Lowndesboro; 1958—Student, Emory; 1960—Perry Hill, Montgomery; 1965—Student, Glasgow, Scotland; 1966—Grace, Auburn—1969—Consultant, Emergency Food Program; 1972—Disability
LP 2½ yrs. Regular 9 yrs. 11½ yrs.

SLP— BROWN, THOMAS O'NEAL 610 Cofield Drive, Hapeville, Ga. 30056 Student, Emory
LP—1968
1968—Stockton; 1970—Elmore-Deatsville; 1973—Crawford; 1974—Student, Emory

*FC—70 BRUNER, WILLIAM DOSSIE NAS Oceana, Virginia Beach, Va. 23460 Chaplain, U.S. Navy
A—1950; FC—1954; D—1952; E—1954
1948—North Montgomery (Supply); 1949—Fort Davis (Supply); 1951—Student, Emory; 1952—Shalimar; 1956—Associate, First, Pensacola; 1958—Gulf Breeze; 1961—Chaplain, U.S. Navy
11 yrs.

FC—170 BRYAN, JOHN WILLIAM P.O. Box 127, Dothan, AL 36301 Highland Park
LP—1953; A—1958; FC—May 30, 1962; D—1958; E—May 31, 1962
1953—Clopton; 1956—Pleasant Hill; 1958—Elizabeth Chapel; 1959—Jay; 1961—Carrville, Tallassee; 1962—Snowdoun; 1965—Epworth, Phenix City; 1966—Associate, Gadsden St., Pensacola; 1969—Daleville; 1972—Highland Park, Dothan
LP 5 yrs. Regular 16 yrs. 21 yrs.

PM—8 BRYAN, ROBERT LAWSON 3681 N. Decatur Rd., Apt L-19, Decatur, Ga. 30033 Student, Emory
A—1973
1973—Student, Emory

FC—23 BULLINGTON, JOSEPH HARDIE P.O. Box 85, Pinckard, AL 36371 Pinckard
LP—1936; A—Nov. 1940; FC—Nov. 1942; D—Nov. 1942; E—Nov. 1945
1936—Daleville; 1937—LaPlace; 1941—Titus; 1943—Macon Ct.; 1945—Pine Forest; 1949—Eight Mile-Chunchula; 1951—Eutaw; 1954—Evergreen; 1958—Trinity, Phenix City; 1959 (Nov. 1)—Luverne; 1961—Butler; 1963—Autaugaville; 1966—Gonzalez; 1968—Alabama Ave., Selma; 1972—Pinckard
LP 2¾ yrs. Regular 33½ yrs. 36¼ yrs.

FC—245 BULLINGTON, JOSEPH HARDIE, JR. 403 Racetrack Rd., N.W., Ft. Walton Beach, FL 32548 Trinity
LP—Sept. 17, 1962; A—May 31, 1966; FC—May 27, 1969; D—June 1, 1966; E—May 27, 1969
1968—Pleasant Hill, Ozark; 1969—Associate, Dothan First; 1971—Alco, Brewton; 1972 (Aug. 15)—Trinity, Fort Walton Beach
8 yrs.

RAM—1 BULLINGTON, JAMES RALPH P.O. Box 57, Midland City, AL 36356 Retired
LP—Oct. 1944; AM—May 27, 1969; D—June 2, 1960; E—May 31, 1962
1944—Wausau; 1946—No appointment; 1952—Wausau; 1953—Cottondale; 1955—Ponce de Leon; 1957—Black; 1960—Opp, Memorial; 1962—Midland City; 1964—Dothan St.; 1967—Pleasant Ridge; 1968—Ariton; 1969—Seale; 1971—Retired; 1972—Mt. Carmel (Retired Associate Member); 1974—Retired
LP 17 yrs AM 2 yrs. 19 yrs.

FC—213 BURLESON, EDISON FRANKLIN 3rd SQ 2nd Armor Cav. Reg., APO New York 09452 Chaplain, U.S. Army
LP—June 1959; A—June 1965; FC—May 30, 1967; D—1965; E—1967
1959—Galilee Ct. (3 mo.); 1960 (Sept.)—Union Grove (N. Ala.); 1962—Galilee; 1963—Tallapoosa Ct.; 1966—Hope Hull; 1967—Chaplain, U.S. Army
LP 2¼ yrs. Regular 2 yrs. 4¼ yrs.

*S-- BURLESON, JOE 2604 W. 27th St., Panama City, FL 32401 Green Hills
S—1974
1974—Green Hills

PTLP—6 BURROUGHS, JOHN C. 2311 34th Ave., N., Birmingham, AL 35205 New Style-Lotus Bluff
LP—Feb. 10, 1949; D—Oct. 1, 1950 (Central Alabama)
1949 (Feb. 10)—Reeders; 1951—No appointment; 1954—Gordo; 1961—No appointment; 1971—New Style-Lomax

FC—85 BUTTS, THOMAS LANE, JR. 301 Azalea Drive, Dothan, AL 36301 District
LP—1951; A—1953; FC—1954; D—1954; E—1955
1950—Canoe; 1953—Pittsview; 1955—Student, Northwestern; 1957—Michigan Ave., Mobile; 1962—Foley; 1966—St. Andrew, Panama City; 1968—Brewton, First; 1972—Dothan District
2½ yrs. Regular 21½ yrs. 24 yrs.

FC—52 CADDELL, EUGENE DODDRIDGE P.O. Box 46, Eutaw, AL 35462 Eutaw
LP—1943; A—1948; FC—1951; D—June 3, 1951; E—May 28, 1953
1943—Silas; 1945—Gilbertown; 1949—Whistler; 1952—Brentwood, Baar Street, Pensacola; 1954—Jay; 1958—Tuskegee; 1960—Linden; 1967—Headland; 1969—Camden; 1974—Eutaw
LP 4¾ yrs. Regular 25¾ yrs. 30½ yrs.

FC—161 CALHOUN, WILLIAM EARL P.O. Box 35, Moundville, AL 35474 Moundville
LP—1955; A—1958; FC—1961; D—June 2, 1960; E—June 1, 1961
1955—Silas; 1956—Akron-Havana; 1958—Seale; 1961—Choctaw (Trinity); 1965—Trinity, Panama City; 1968—Moundville
LP 3 yrs. Regular 16 yrs. 19 yrs.

R—59 CAMPBELL, KARL CLARENCE 3349 Audubon Dr., Montgomery, AL 36106 Retired
LP—1955; A—Sept. 1956; FC—June 1960; D—May 1958; E—June 1960
1955—Crestview, Pearl St.; 1956—Friendship, Crestview; 1957—Whitfield, Montgomery; 1962—Forest Park, Panama City; 1963—Ashford; 1967—Eight Mile; 1969—Union Springs; 1972—Gonzalez; 1973—Retired; 1974—Supply Fitzpatrick
16¾ yrs.

*R—30 CALHOUN, WILBUR ORLANDO P.O. Box 715, Grove Hill, AL 36451 Retired
A—1927; FC—1929; D—1929; E—1931
1927 (June 17)—Richard's Memorial; 1927—Chatom; 1929—Sneads; 1931—Forest Home; 1933—Ramer; 1937—Geneva, First; 1939—Toulminville; 1941—Tallassee, First; 1943—Hartford; 1944—Clayton; 1948—Bay Minette; 1952—Blountstown; 1957—Chipley; 1959—Wetumpka; 1962—Gonzalez; 1966 Retired
39 yrs.

FC—299 CANNON, JOHN MILTON, JR. P.O. Box 97, Notasulga, AL 36866 Notasulga
LP—1970; A—1971; FC—May 28, 1973; D—June 1, 1971; E—May 28, 1973
1970—Tallapoosa Ct.; 1971—Notasulga
3 yrs.

*R—33 CANTRELL, GLENN PHILLIP Rt. 2, Box 298, Rocky Face, Ga. 30740 Retired
A—Nov. 1926 (N. Ga.); FC—Nov. 15, 1931 (N. Ga.); D—Nov. 15, 1931 (N. Ga.); E—Nov. 26, 1933
1929 (Aug. 11)—Chatworth; 1929—Fairmont; 1932—Stockbridge; 1935—Loganville; 1936—Woodstock; 1938—T—Alabama and appointed to Prichard; 1941—Hartford; 1943—Atmore; 1946—Sabbatical leave; 1947—Georgiana; 1948—Greensboro; 1954—Troy, First; 1955—Geneva, First; 1959—Chickasaw; 1963—Clanton; 1964—Fairhope; 1965—Opp; 1967—Retired
27½ yrs.

FC—233 CAPPS, EARL RUDOLPH Rt. 3, Box 284, DeFuniak Springs, FL 32433 Center Ridge
LP—1957; A—1966; FC—1968; E—1960
1956—Clopton; 1957—Grand Ridge; 1960—Rose Hill; 1962—Opp, Memorial; 1966—Melvin; 1968—Gastonburg; 1969—Vernon 1971—Center Ridge
LP 8 yrs. Regular 8 yrs. 16 yrs.

PM—15 CAPPS, JAMES BUDDY 851-13 Clifton Ct. Circle, N.E., Atlanta, Ga. 30329 Student, Emory

SLP—1970; PM—May 28, 1974; D—May 28, 1974
1970—Shady Grove; 1973—No appointment; 1974—Student, Emory

FC—37 CARLTON, ARTHUR McCOY Box 56, Hartford, AL 36344 Hartford

A—1944; FC—1946; D—1944; E—Nov. 16, 1946
1944—Ramer; 1945 (April 1)—Columbia; 1945—Curtis Memorial, Dothan; 1948—Mt. Vernon; 1952—Hurtsboro; 1954—Opp, First; 1958—Atmore; 1963—Demopolis; 1966—Selma District; 1972—Brewton, First; 1973—Hartford
29½ yrs.

R—12 CARLTON, ARTHUR BENNETT Wesley Manor, Dothan, AL 36301 Retired

A—1917; FC—1919; D—1919; E—1921
1917—Coatopa; 1918—Secretary Army Y.M.C.A. until June 1919; 1919—Eufaula Ct.; 1922—Associate, Florala-Lockhart; 1923—Girard; 1925—Lafayette St., Dothan; 1926—Prichard; 1927—Opp; 1928—Eutaw; 1930—Tallassee, First; 1932—Atmore; 1934—Milton-Bagdad; 1937—Clayton; 1940—St. Mark, Montgomery; 1941—Ex. Secretary, Board of Education; 1944—Evergreen; 1946—Geneva, First; 1949—Demopolis; 1950—Eclectic; 1951—Bonifay; 1954—Florala; 1955—Moundville; 1957—Camden; 1958—Retired
40¼ yrs.

FC—45 CARMICHAEL, JOHN CURTIS P.O. Box 4097, Pensacola, FL 32507 Warrington

LP—1944; A—1946; FC—1949; D—1945; E—1949
1944 (Feb. 1)—Columbia; 1944—Shady Grove; 1946—Columbia; 1948 (Sept. 1)—Warrington; 1960—Port St. Joe; 1962—Lafayette St., Dothan; 1966—Blue Lake; 1968 (Sept. 16)—Warrington
LP 2 yrs. Regular 27½ yrs. 29½ yrs.

*FC—246 CARNLEY, CARL ALLEN, JR. P.O. Box 731, Daphne, AL 36526 Supernumerary

A—1966; FC—1969; D—1967; E—1968
1966—Student, Boston U.; 1968—Pace; 1969—Brentwood; 1972—Summit Park, Pensacola; 1973—Supernumerary
7 yrs.

FC—250 CARPENTER, JAMES WILLIAM P.O. Box F, Lynn Haven, FL 32444 Lynn Haven

LP—1962; A—1967; FC—1969; D—1967; E—1969
1962—Glenwood; 1963—Old Tabernacle-Wesley Chapel; 1967—Pittsview; 1969—Associate, First, Panama City; 1971—Lynn Haven
LP 4 yrs. Regular 7 yrs. 11 yrs.

FC—163 CARR, NORMAN SHERLIE P.O. Box 93, Grand Bay, AL 36541 Grand Bay
LP—1955; A—1958; FC—1961; D—May 28, 1959; E—June 1, 1961
1955—Clanton Ct.; 1957—Walnut Creek; 1958—Rutledge; 1959—Elmore; 1961—Castleberry; 1964—McCann's Chapel, Jackson; 1967—Westview, Ozark; 1970—Grand Bay
LP 2¼ yrs. Regular 16 yrs. 18¼ yrs.

FC—117 CARR, JAMES THOMAS P.O. Box 9, DeFuniak Springs, FL 32433 DeFuniak Springs, First
LP—1951; A—1955; FC—1958; D—May 31, 1956; E—May 29, 1958
1951—Coffee Springs; 1955—Seale-Crawford; 1958—Sweetwater; 1961—Citronelle; 1965—Clayton; 1966—St. Luke, Montgomery; 1969—Grace, Auburn; 1974—DeFuniak Springs, First (Sept. 1)
LP 4 yrs. Regular 19 yrs. 23 yrs.

FC—313 CARTER, LESTER STANLEY P.O. Box 116, Plantersville, AL 36758 Plantersville
LP—1969; A—1971; FC—1974; D—June 2, 1971; E—May 28, 1974
1969—Clanton Ct.; 1971—Thorsby Ct.; 1973—Lisman Larger Parish; 1974—Plantersville
3 yrs.

RAM—8 CHANDLER, CLINTON H. Pennington, AL Retired, Supply, Trinity
LP—1964; D—1968; AM—1970
1941—Wewahitchka; 1942—Gilbertown; 1944—Lower Peach Tree; 1945—Sneads; 1948—No appointment; 1951—Church of God; 1965—Ponce de Leon; 1968—Pleasant Grove; 1970—Bashi; 1971—Retired (Supply Choctaw Trinity)
8 yrs.

FC—185 CHANDLER, JOHN EDWARD Box 521, Butler, AL 36904 Butler
LP—1956; A—May 28, 1960; D—May 28, 1960 (Courtesy Ky. Conf.); FC—1962; E—1962
1956—Newton; 1957—Student, Asbury (Served Graeferburg, Ky. 1958-1961); 1962—Louisville; 1964—Pine Grove; 1967—St. John, Mobile; 1972—Butler
LP 1 yr. Regular 13 yrs. 14 yrs.

FC—234 CHANDLER, MARCUS JACKSON P.O. Box 125, Castleberry, AL 36432 Castleberry
A—1964; FC—1968; D—1964; E—1968
1964—Student, Asbury; 1966—Jay; 1970—Centreville; 1972—Castleberry, Director of Conecuh County Larger Parish
8 yrs.

PTLP—7 CHAVOUS, BILLY DAVID Daphne, AL 36526 Daphne
SLP—1972; PTLP—1974
1972—Pace; 1974—Daphne

FC—260 CHESSER, WILLIAM THAD P.O. Box 62, Bagdad, FL 32530 Bagdad-Mae Edwards
LP—June 1, 1964; A—1967; FC—1969; D—1967; E—Aug. 10, 1969
1963—Perote; 1964—Shady Grove; 1969—Pepperell; 1971—St. Paul, Bay Minette; 1973—Pine Grove-Ebeneezer, 1974
—Bagdad-Mae Edwards (August 15)
LP 5 yrs. Regular 7 yrs. 12 yrs.

R—4 CHILDS, ERNEST ALFRED 311 Dunklin St., Greenville, AL 36037 Retired
A—1909; FC—1912; D—1912; E—1914
1909—Alston; 1910—Eufaula Ct.; 1911—Wewahitchka; 1913—Millville; 1914—Heiberger; 1916—Greensboro Ct.; 1918—Burge Memorial, Montgomery; 1919—Girard-Alexandria; 1922—Opp-Red Level; 1926—Springhill Ave.; 1928—Clanton; 1930—Troy, First; 1935—Marianna, First; 1938—Panama City, First; 1939—Greenville; 1940—Dexter Ave., Montgomery; 1944—Foster St., Dothan; 1947—Montgomery District; 1951—Gadsden St., Pensacola; 1954—Greenville; 1961—Retired
51½ yrs.

PTLP—8 CHISHOLM, WILLIAM McKINLEY 4403 Harve Way, Pensacola, FL 32505 Baar's Street
PTLP—1969
1969—Baar Street

FC—62 CHRISTENBERRY, DANIEL KEENER, JR. 310 W. 12th St., Bay Minette, AL 36507 Bay Minette
A—Oct. 1949 (N. Carolina); FC—Oct. 1951; D—1950; E—1951; T—1952 (Ala.-West Fla.)
1946—S. Halifax, Va.; 1948—Orange Ct., N.C.; 1952—Centreville; 1955—Grove Hill; 1958—Brundidge; 1962—Ferry Pass; 1967—Normandale, Montgomery; 1969—Ashland Place, Mobile; 1971—Bay Minette
24½ yrs.

FC—180 CHRISTENSEN, THORWALD LEROY 3926 Warehill Dr., Montgomery AL Cedar Grove
LP—1959; A—1961; FC—1963; D—1959; E—1963 (A & D by Southwest Texas); T—Ala.-W. Fla. 5/1/61
1959—Stockdale, Tex.; 1960—Yorktown, Tex.; 1961—T. to Alabama-West Florida, Cedar Hill; 1963—Lynn Haven; 1964—Century; 1966—Verbena; 1967—Supernumerary; 1970—Selma City Schools; 1973—Supply Cedar Grove
6 yrs.

FC—235 CHUNN, DAVID HENRY 106 Till Ct., Prattville, AL 36067 Trinity
LP—1960; A—June 3, 1966; FC—1968; D—June 3, 1966; E—1968
1960—St. Paul, Montgomery; 1963—Titus; 1967—Lee Ct.; 1969—Wesley Chapel, Opelika; 1972—Crawford; 1974—Trinity, Prattville
8 yrs.

FC—16 CHUNN, HENRY FRANK Box 62, Tallassee, AL 36078 Tallassee, First
LP—1935; A—1939; FC—1942; D—1942; E—1944
1936 (Jan. 11)—Sneads; 1936—Salem; 1939—Columbia; 1942—Slocomb; 1945—Notasulga; 1948 (July 1)—Student, Drew; 1950—Fairhope 1952 (Jan. 1)—Prichard, First; 1959—St. Mark, Pensacola; 1963—Dothan District; 1965—Capitol Heights, Montgomery; 1968—Marianna, First; 1970—Demopolis; 1974—Tallassee, First
LP 2¼ yrs. Regular 34½ yrs. 36¾ yrs.

*R—25 CLAWSEN, ARTHUR BERNARD P.O. Box 524, Bay Minette, AL 36507 Retired
A—1924; FC—1926; D—1926; E—1928
1924—Bayou la Batre; 1933—Oakdale; 1938—Hartford; 1940—Hurtsboro-Seale; 1944—Opp, First; 1945—Broad Street; 1948—West Side; 1957—Bay Minette; 1963—Retired
38½ yrs.

FC—214 COBB, RICHARD DAVIS P.O. Box 1410, Auburn, AL 36830 Auburn, Grace
A—1963; FC—May 1967; D—1963; E—1967
1963—Student, Emory; 1965—Lee Ct.; 1967—Hope Hull; 1970—Smiths, 1974—Auburn, Grace (Sept. 1)
11 yrs.

LP—2 COLEMAN, CECIL L. P.O. Box 8, Rutledge, AL 36071 Rutledge
LP—1971; D—1972
1971—Black; 1972 (Sept. 1)—Baker; 1973 (Oct. 15)—Rutledge
2 yrs.

FC—156 COLEMAN, CURTIS DWIGHT 36 Sandra Lane, Athens, AL 35611 Chaplain and Asst. Prof., Athens College
LP—1955; A—1957; FC—1961; D—1957; E—1961
1955 (Jan. 1)—LaPlace; 1956—Student, Emory; 1959—Hope Hull; 1962—Eclectic; 1965—Perry Hill; 1967—Chaplain, Athens College
LP 1 yr. Regular 9¼ yrs. 10¼ yrs.

FC—123 COLLINS, JOSEPH HUGH Star Rt. 3, Thomasville, AL 36784 Bashi
LP—1944; A—1949 (N. Ala.); FC—1951; D—1951; E—1963
1944—Waterloo Ct.; 1946—Shady Grove Ct.; 1948—Athens Ct.; 1950—Earnest; 1952—Fairfield Highlands; 1955—Crossville; 1957—Falkville; 1959—T. Alabama-West Florida, Vernon; 1960—Fairview; 1962—Stockton; 1967—Plantersville; 1967—Silas; 1974—Bashi
24½ yrs.

FC—69 COLLINS ROBERT HAYNES 824 Houston Park, Selma, AL 36701 Church Street
A—June 1952; FC—1953; D—1952; E—1953
1952—Linden; 1956—St. Andrew; 1957—Marion; 1960—Fairhope; 1961—Ozark; 1965—Forest Ave., Montgomery; 1966—Troy, First; 1972—Church Street, Selma
22¾ yrs.

*RAM—2 CONNER, HERMAN M. 3125 E 5th St., Panama City, FL 32401 Retired
LP—1947; AM—1969
1954—DeFuniak Springs Ct.; 1955—No appointment; 1959—Wausau; 1960—Shady Grove; 1962—Pleasant Grove; 1964—Whatley; 1967—Sunflower; 1968—Excel; 1970—Opp Memorial; 1971—Salem; 1972—Retired
14¼ yrs.

FC—115 CONNER, JIMMIE COOK 213 Carolyn Ave., Panama City, FL 32401 Woodlawn
LP—1949; A—June 3, 1954; FC—May 29, 1958; D—June 3, 1954; E—May 29, 1958
1949—Wallsboro; 1950—Claud; 1952—Titus; 1953—Student, Emory; 1956—Shalimar; 1960—Mt. Vernon; 1964 Moundville; 1968—Phenix City, First; 1971—Woodlawn, Panama City
LP 3 yrs. Regular 20 yrs. 23 yrs.

S— COOK, ROBERT LEON P.O. Box 7, Stockton, AL 36579 Stockton
S—1973
1973—Stockton

FC—9 CORBITT, CHARLES ANSON P.O. Box 157, Camden, AL 36726 Camden
A—1938; FC—Nov. 1940; D—Nov. 1940; E—Nov. 1942
1937 (June 1 to Nov. 1938)—Lower Peach Tree (Supply); 1939—Youth Worker, Conference Bd. of Education; 1941—Loxley; 1942—Student, Emory; 1943 (July 1)—Columbia; 1944—Thomasville; 1948—Marianna, First; 1952—Jackson; 1954—Eufaula, First; 1955—Greensboro; 1959—Opp, First; 1960—Headland; 1961—Graceville; 1962—Blountstown; 1966—Trinity, Phenix City; 1970—Disability Leave; 1972—Chumuckla; 1973—St. Paul, Bay Minette; 1974—Camden
33½ yrs.

S— COSTA, ROBERT L. 812 E. 27th St., Panama City, FL 32401 St. Mark
S—1973
1973—St. Mark, Panama City

FC—216 COTTEN, EDWARD MOORE Rt. 6, Box 272, Theodore, AL 36582 Theodore
LP—1960; A—1965; FC—1967; D—1965; E—1967
1960—Pace; 1962—New Brockton; 1964—Pittsview; 1967—Frisco City; 1972—Theodore
LP 1 yr. Regular 9 yrs. 10 yrs.

FC—154 COUEY, CHARLES JONATHAN P.O. Box 490, Phenix City, AL 36867 Trinity
LP—1953; A—1957; FC—1961; D—May 28, 1959; E—June 1, 1961
1953—Irvington-Fowl River; 1957—Dothan Ct.; 1960—Piney Grove-Madrid; 1961—Associate, Church St., Selma; 1963—Tanner Williams-St. John; 1964—St. John, Mobile; 1966—Bonifay; 1970—Linden; 1972 (Aug. 15)—Trinity, Phenix City
LP 4 yrs. Regular 17 yrs. 21 yrs.

FC—91 COULLIETTE, JAMES CARL 1102 Lake Lane, Demopolis, AL 36732 Demopolis
LP—1950; A—1953; FC—1955; D—1955; E—1957
1949—Sneads; 1952 (Jan. 31)—Calloway-Parker; 1952—Calloway-St. Mark; 1954—Student, Emory; 1955—Calloway; 1955—Bonifay; 1960—Whistler; 1961—Flomaton; 1963—Alabama Ave., Selma; 1963 (Dec. 1)—Chipley; 1967—Geneva, First; 1970—Lafayette St., Dothan; 1974—Demopolis, First
LP 3 yrs. Regular 21 yrs. 24 yrs.

LP—3 CRADDOCK, CHARLES BURNETT P.O. Box 188, Columbia, AL 36319 Columbia
LP—1972
1972—Columbia

S— CRADDOCK, PHILLIP 203 Short St., Enterprise, AL 36330 Associate, First
1974—Supply Pastor
1974—Associate, Enterprise, First

FCPT—158 CRENSHAW, GILLIS HOWELL, JR. Rt. 1, Box 287, Dothan, AL 36301 Sylvan Grove
LP—1957; A—1958; FC—1961; D—May 28, 1959; E—June 1, 1961
1955—Florala Ct.; 1957—Opp, Memorial; 1958—Lee Ct.; 1961—Summerdale-Marlow; 1962—Century; 1964—Plateau-Creola; 1966—Hurtsboro; 1969—Perry Hill; 1971—Gonzalez; 1972—Taylor-Big Creek (PT); 1974—Sylvan Grove (PT) (August 1)
LP 3 yrs. Regular 14 yrs. 17 yrs.

AM—2 CRUTCHFIELD, WILLIAM EARL Rt. 1, Box 362, Greensboro, AL 36744 Mt. Hermon
LP—1942; AM—1969; D—1962; E—1964
1941—Wausau; 1944—Lisman; 1945—Elizabeth Chapel; 1948—No appointment; 1956—Hartford Ct.; 1960—Echo Ct.; 1962—Pine Level; 1966—Sandy Ridge; 1972—No appointment; 1973—Mt. Hermon
LP 19 yrs. AM 5 yrs. 24 yrs.

FC—251 DAFFIN, JAMES ROBERT Rt. 1, Box 83, Letohatchee, AL 36047 Mt. Carmel
A—-1967; FC—1969; D—1967; E—1969
1967—Student, Asbury; 1968—Bermuda; 1969—Associate, Fort Walton Beach, First; 1971—Destin; 1974—Mt. Carmel
7 yrs.

FC—208 DAILEY, MARVIN ERVIN P.O. Box 700, Andalusia, AL 36420 Associate Director, Conference Council
LP—1961; A—May 28, 1964; FC—June 1, 1966; D—1964; E—1966
1961—Elmore; 1964—Pierce Chapel; 1966—Smith; 1970—Tuskegee; 1972—Conference Council
10 yrs.

FC—217 DALTON, PERRY MEADE 4813 Ivywood Dr., Mobile, AL 36614 Grace
LP—1962; A—June 3, 1965; FC—May 30, 1967; D—1965; E—1967
1962—Tallapoosa Ct.; 1963—Associate, Silver Creek, Ga.; 1964—Cedartown, Ga.; 1965—Chancellor; 1966—Park Street, Troy; 1968—Grace, Mobile
6 yrs.

AM—3 DANIELS, PORTER BIGE P.O. Box 1318, Kinston, AL 36453 Kinston
LP—1954; AM—1969; D—1958; E—1960
1955—Gainesville; 1956—Heiberger; 1957—Plantersville; 1958—New Bethel; 1960—Sunflower; 1963—Suggsville; 1964—Rutledge; 1969—Alston-Clopton; 1974—Kinston
LP 17 yrs. AM 5 yrs. 22 yrs.

FC—109 DANNELLY, JAMES PATRICK, JR. 213 N. Three Notch, Troy, AL 36081 Troy, First
LP—1954; A—1955; FC—1957; D—June 1, 1955; E—1957
1954—Hillside, Phenix City; 1957—Associate, Montgomery, First; 1959 Gonzalez; 1962—Gulf Breeze; 1967—Butler; 1968—Conference Program Council; 1972—Troy, First
LP 1 yr. Regular 19 yrs. 20 yrs.

*FC—183 DAVIS, CHARLES THOMAS, III Appalachian State U., Boone, N.C. 38607 Professor
LP—1958; A—1961; FC—1963; D—1961; E—1963
1958—Maplesville Ct.; 1961—Thorsby-Jemison; 1963—Student, Emory; 1967—Appalachian State U.
LP 3 yrs. Regular 5 yrs. 8 yrs.

FC—2 DAVIS, FRED LELAND 400 S. Main St., Tuskegee, AL 36083 Tuskegee
A—1934 (MP Conference); FC—1937; E—1937 (MP)
1935 (Feb. 1)—Verbena Ct.; 1935 (May 1)—Hope Hull; 1936—Shelby Ct.; 1937—Union Ct.; 1940—Elmore; 1941—Smiths; 1943—Pine Hill; 1947—Livingston-Eutaw; 1948—Thomasville; 1949—Elba; 1953—Port St. Joe; 1957—Tallassee, First; 1959—Opp, First; 1961—Luverne; 1965—Camden; 1969—Highland Park, Dothan; 1972—Tuskegee
39½ yrs.

FC—169 DAVIS, HOWARD LAVOND Box 8, Goshen, AL 36035 Goshen
LP—1953; A—Sept. 13, 1956 (Courtesy N. Ala.); FC—1962; D—1957; E—1962
1953—Elba Ct.; 1954—Glenwood; 1955—Campground; 1958—Wewahitchka; 1960—Macon Ct.; 1961—Pine Grove-Liberty; 1964—Smiths; 1966—McRae St., Atmore; 1968—Ashford; 1970—Goshen; 1971—Luverne Public Schools, Supplying Goshen
LP 3¼ yrs. Regular 13¾ yrs. 17 yrs.

SLP—2 DAVIS, LAUREL LEVERETTE, JR. P.O. Box 7277, Montgomery, AL 36107 Associate, Capitol Heights
SLP—1973
1973—Associate, Capitol Heights

FC—218 DEAN, DON HOWARD Box 3296, Montgomery, AL 36109 Perry Hill
LP—1957; A—1965; FC—1967; D—June 3, 1965; E—May 30, 1967
1957—St. Paul, Enterprise; 1959—Pleasant Hill, Ozark; 1963—Student, Asbury; 1965—Cottonwood; 1970—Ashford; 1971—Perry Hill, Montgomery
LP 3½ yrs. Regular 9 yrs. 12½ yrs.

FC—139 DEVANE, HAROLL MARQUETTE Box 477, Bonifay, FL 32425 Bonifay
LP—1953; A—May 31, 1956; FC—1960; D—1958; E—1960
1953—Shady Grove; 1956—Fairview, Montgomery; 1960—West End, Andalusia; 1963—Alco; 1964—Brentwood; 1966—Mt. Carmel; 1969—Eutaw; 1974—Bonifay
LP 3 yrs. Regular 18 yrs. 21 yrs.

FC—123 DICKERSON, ELLIS ROBERT 12 Meigs Dr., Shalimar, FL 32579 Shalimar
A—1951 (Mississippi); FC—1953; D—1952; E—1953; T—Ala.-W. Fla. June 6, 1958
1947—Bessie Shands; 1948—Pearl Chapel; 1950—Student, Asbury Seminary; 1952—Delta Drive, Jackson, Miss.; 1958—Forest Park, Panama City; 1962—Memorial, Selma; 1967—Forest Hill, Mobile; 1971—Shalimar
23 yrs.

PM—16 DICKINSON, JOHN K., JR. P.O. Box 3, Mt. Zion, Ga. 30150 Student, Emory
A—1974; D—1974
1974—Student, Emory

FC—60 DILL, STEPHEN FORD Box 4607, Mobile, AL 36604 Dauphin Way
A—1950; FC—1952; D—1952; E—1953
1949—Oglethorpe Estates, Ga.; 1952—Wesley Chapel, Mobile (Sage Ave.); 1957—East Tallassee; 1961—Gulf Breeze; 1962—Dalraida; 1966—Brewton, First; 1968—Troy District; 1972 (Aug. 1)—Dauphin Way, Mobile
24 yrs.

FC—212 DISMUKES, WALLACE EDWARD Box 304, Slocomb, AL 36375 Slocomb
LP—1957; A—1964; FC—1966; D—1959; E—1961
1956—Coffee Springs; 1959—Columbia; 1963—Sandy Ridge; 1966—Brantley; 1968—Alco; 1971—Ashford; 1972 (Sept. 1)—Slocomb
LP 6 yrs. Regular 10 yrs. 16 yrs.

*RAM—3 DINKINS, JAMES ANDREW Rt. 3, Box 237, Bonifay, FL 32425 Retired, Supply Bethlehem
LP—1961; AM—1969; D—1966; Retired—1969
1959—Bethlehem; 1963—No appointment; 1964—Bethel; 1969—Coffee Springs; 1971—No appointment; 1971—Bethlehem-Red Hill
5 yrs.

S— DOAN, LEWIS 3538 Wood Park Dr., Montgomery, AL 36111 Tallapoosa Ct.
S—1974
1974—Tallapoosa Circuit

FC—167 DOOLING, JERRY MILTON 2600 West DeSoto St., Pensacola, FL 32505 Richards Mem.
A—1959; FC—1961; D—June 2, 1960 (Courtesy N. Texas); E—June 1, 1961
1959—Student, S.M.U.; 1961—Broad Street, Mobile; 1964—Pine Forest, Pensacola; 1969—Wetumpka; 1973 (Aug. 1)—Richards Memorial, Pensacola
15 yrs.

FC—27 DUBOIS, WILMER EARL P.O. Box 1886, Dothan, AL 36301 Wesley Manor
A—Nov. 1939 (A. Arkansas); FC—Nov. 9, 1941; D—1941; E—1943
1938—Bentonville Ct.; 1939—Paragould Ct.; 1940—Imboden; 1942—Student, S.M.U.; 1945—T to Alabama Conference —Samson; 1948—Atmore, First; 1952—Trinity, Opelika; 1959—Mobile District; 1964—Panama City, First; 1966—General Board of Missions; 1968—Jackson, First; 1971—Director, Blue Lake; 1974—Administrator, Wesley Manor (August 1)
32½ yrs.

FC—35 DUFFEY, PAUL ANDREWS P.O. Box 6150, Montgomery, AL 36106 Montgomery, First
A—1944 (Tenn. Conference); FC—1946; D—1944; E—1946
1944—Chapel Hill Ct.; 1946 (Oct. 1)—T to Alabama Conference, Abbeville; 1950—Marion; 1954—Dexter Ave., Montgomery; 1961—Pensacola, First; 1966—Dothan, First; 1970—Montgomery, First
29½ yrs.

S— DUNNAVANT, ELMER Red Level, AL 36474 Georgiana Ct.
S—1974
1974—Georgiana Circuit

LP—4 DYAL, FLOYD BRYARS Rt. 2, Monroeville, AL 36460 Bermuda
LP—1967; D—1971
1967—Evergreen Ct.; 1969—Mt. Hermon; 1972—Coffeeville; 1973 (Aug. 1)—Bermuda
LP 6 yrs.

FC—47 EDDINS, HENRY EARL P.O. Box 396, Prattville, AL 36067 Prattville, First
A—Aug. 31, 1947 (Ky.); FC—Aug. 26, 1949; D—1948 (Ky.); E—Aug. 26, 1949 (Ala.)
1943 (Oct. 31)—Noccalula (N. Ala.); 1945—No appointment; 1946 (Oct. 1)—West Irvin (Ky.); 1948 (Aug. 29)—Burgin (Ky.); 1949 (Aug. 23)—T to Alabama-W. Florida, Robertsdale; 1951—Cantonment; 1955—Camden; 1956—Memorial, Selma; 1960—Pleasant Valley, Mobile; 1964—Crestview, First; 1968—Foley; 1971 (Sept. 1)—Prattville, First
LP (N. Ala.) 2 yrs. Ky. 2 yrs. Regular 24¼ yrs. 28¼ yrs.

*FC—57 EDGAR, ELVIN THEO 2101 20th Ave., S., Nashville, Tenn. 37212 Publishing House
LP—1947; A—1949; FC—1951; D—1950; E—1951
1947—Verbena; 1948—Mt. Ewen Ct. (Tenn.); 1949—St. John, Nashville (Tenn.); 1951—Myrtle Grove; 1953—Elba; 1956—Moundville; 1958—Fulton Heights; 1965 (Oct. 15)—Curriculum Consultant, Publishing House; 1972—Book Store Manager, Publishing House
LP 1 yr. Regular 16¼ yrs. 17¼ yrs.

FC—314 EDWARDS, RICHARD E. 600 West 111th St., New York, N.Y. 10025 Chaplain, Protestant Center, Columbia University

A—1971; D—1971; FC—1974; E—May 28, 1974
1971—Student, Boston; 1973—N. American Congress of Latin America; 1974—Chaplain, Protestant Center, Columbia University

FC—252 EDWINS, WALTER EUGENE 102 S. Powell, Union Springs, AL 36089 Union Springs
LP—1964; A—1967; FC—May 27, 1969; D—1967; E—1969
1963 (Aug. 1)—Chumuckla; 1965—Columbia; 1967—Slocomb; 1968—Trinity, Fort Walton Beach; 1970—Crawford; 1972—Union Springs
LP 3 yrs. Regular 7 yrs. 10 yrs.

FC—197 ELLISOR, DAVID REYNOLDS Box 1, Skipperville, AL 36374 Skipperville
LP—1953; A—1962; FC—June 2, 1965; D—May 30, 1963; E—June 3, 1965
1953 (Jan. 1)—Rutledge; 1954—Wilmer; 1955—Coden; 1957 (Jan. 23)—Pine Forest; 1958—Gainesville; 1960—Lisman; 1962—Pine Apple; 1967—Skipperville
LP 9 yrs. Regular 8 yrs. 17 yrs.

FC—56 ELLISOR, JOHN OSCAR (Joe) 205 Lamar St., Troy, AL 36081 District
A—1949; FC—1951; D—1951; E—1953
1949—Marion Junction; 1952—Fairhope; 1955—Demopolis; 1957—Eufaula, First; 1968—Enterprise, First
24¾ yrs.

FC—157 ELLISOR, JOHN WALTER 2201 N. 12th Ave., Pensacola, FL 32503 St. Mark
A—1957; FC—1961; D—1957; E—1961
1954—Thorsby; 1955—Assoc., Bethany, Atlanta; 1956—Assoc., Vidalia, Ga.; 1957 Assoc., Porterfield, Albany, Ga.; 1959—Millbrook; 1963—Forest Park, Panama City; 1967—Frazer Memorial, Montgomery; 1972 (Aug. 15)—St. Mark, Pensacola
17 yrs.

R—57 ELLISOR, JOHN THADDEUS 3585 Gatewood Dr., Pensacola, FL 32504 Retired
A—1928; FC—1930; D—1930; E—1932
1928—Heiberger; 1929—East Brewton; 1930—Grand Bay; 1932—Verbena (9 mo.); 1933—Student, Northwestern; 1934 (May)—Rutledge; 1937—Uniontown; 1940—Chisholm, Montgomery; 1941—Livingston-Eutaw; 1945—Jackson, First; 1950—Eufaula, First; 1953—Pensacola District; 1957—Church Street, Selma; 1961—Government Street, Mobile; 1966—Lafayette Street, Dothan; 1970—Retired
41½ yrs.

FC—172 ELLISOR, THOMAS McCONNELL, JR. 266 Mohawk St., Mobile, AL 36606 West Side
LP—1953; A—1958; FC—1962; D—1961; E—1963
1953—Banks; 1954—Rosehill Ct.; 1955—Ensley, Pensacola; 1957—Louisville-Clio; 1958—Crawford; 1961—Student, Emory (Marietta, Ga. Ct.); 1963—Daphne-Spanish Fort; 1969—West Side, Mobile
LP 5 yrs. Regular 16 yrs. 21 yrs.

FC—90 ENFINGER, FLOYD CARSON P.O. Box 1028, Opelika, AL 36801 Opelika, First
LP—1951; A—1955; FC—1957; D—1955; E—1957
1950—Slocomb; 1953—Washington St., Eufaula; 1956—Chisholm; 1960—Shalimar; 1966—Government Street, Mobile; 1970—St. Mark, Pensacola; 1972 (Aug. 15)—Opelika, First
LP 2 yrs. Regular 21 yrs. 23 yrs.

FC—207 ENNIS, MARVIN CLIFTON 208 Pace Parkway, Cantonment, FL Cantonment
LP—1959; A—1963; FC—1966; D—1963; E—1966
1959—Titus Ct.; 1962—Pierce Chapel-Union; 1963—Claud Ct.; 1966—LaPine; 1967—Notasulga; 1969—Associate, Capitol Heights, Montgomery; 1971—Pleasant Hill, Ozark; 1974 (Jan. 1)—Cantonment
LP 2 yrs. Regular 11 yrs. 13 yrs.

PM—3 EPPS, J. WALKER 6 E. Wright St. Pensacola, FL 32501 Associate, Pensacola First
A—1972; D—1972
1972—Student, Boston; 1974—Associate, Pensacola, First

FC—266 EVANS, JESSE REUBEN P.O. Box 338, Cottonwood, AL 36320 Cottonwood
LP—1964; A—May 28, 1968; FC—June 2, 1970; D—May 28, 1968; E—June 2, 1970
1963—Kinston; 1967—Titus; 1970—Woodland; 1971 (Oct. 15)—York; 1974—Cottonwood
6 yrs.

FC—107 FARROW, JAMES LEONARD P.O. Box 143, Marion Junction, AL 36759 Marion Junction
A—May 29, 1952; FC—1957; D—May 28, 1953; E—June 1957
1952—Student, Emory; 1955—Titus Ct.; 1959—Greenwood; 1961—Cottage Hill; 1964—Stapleton; 1966—Sweetwater; 1969—Mt. Vernon; 1971—East Tallassee; 1973—Marion Junction-Orrville
22 yrs.

PT—9 FAULK, L. MARK, JR. P.O. Box 193, Clio, AL 36017 Faulk Chapel-Elamville
PTLP—1972
1972—Faulk Chapel-Elamville

*S— FEAGAN, FRED — P.O. Box 1965, Dothan, AL 36301 — Mt. Zion
S—1974
1974—Mt. Zion

FC—261 FILLINGIM, JAMES ELWOOD — P.O. Box 158, Eclectic, AL 36024 — Eclectic
A—1967 FC—1969; D—1967; E—Nov. 23, 1969
1967—Student, Asbury; 1969—Pleasant Hill, Ozark; 1970—Pinckard; 1972—Associate, Lafayette Street, Dothan; 1973—Eclectic
7 yrs.

FC—126 FILLINGIM, LEON, JR. — 315 W. Ponce de Leon Ave., Decatur, Ga. 30030 — Ga. Rehabilitation Service
A—June 2, 1955; FC—May 26, 1959; D—June 1, 1955; E—May 26, 1959
1952—Youth Director, West End, Birmingham; 1954—Music Director, Grant Park, Atlanta; 1957—Carrville; 1958—Associate, Pensacola, First; 1959—Cokesbury; 1961—South Brookley, Mobile; 1966—East Tallassee; 1969 (Jan. 1)—Georgia Rehabilitation Service
13½ yrs.

FC—290 FLEMING, DEWEY MAX — P.O. Box 155, Georgiana, AL 36033 — Georgiana
A—May 28, 1968; FC—May 29, 1972; D—May 28, 1968; E—May 29, 1972
1971—Associate, Ozark, First; 1973—Georgiana
4 yrs.

AM—4 FOLKES, FRED MONROE — Shady Grove, AL 36074 — Shady Grove
LP—June 1, 1962; AM—1969; D—May 28, 1964; E—June 1, 1966
1962—Sardis; 1963—St. Stephens; 1964—Pleasant Grove; 1965—Akron; 1966—Forest Home; 1968—Center Ridge; 1969—Pierce Chapel; 1970—Beatrice; 1972—Heiberger; 1973—Hopewell; 1974—Shady Grove
LP 7 yrs. AM 5 yrs. 12 yrs.

FC—300 FORD, CURTIS CRUGGS — P.O. Box 64, Hatchechubbee, AL 36858 — Pittsview
LP—June 1, 1960; A—1971; FC—May 28, 1973; D—1963; E—1965
1960—Lower Peach Tree; 1969—Stapleton; 1973 (Aug. 1)—Pittsview
LP 2 yrs. Regular 3 yrs. 5 yrs.

FC— FORD, HENRY — 4706 Falcon Lane, Montgomery, AL 36111 — Metropolitan
(Member of N. Ala. Conference)
1973—(June 1) Pintlala; (June 15) Released from Pintlala; (Oct. 15)—Metropolitan

R—58 FORD, MARSHALL GRAYDON Box 996, Livingston, AL 35470 Retired
A—Nov. 1934 (N. Ala.); FC—Nov. 1936; D—1936; E—1938
1934 (March 1 to Nov.)—Brookwood Ct.; 1934—Bethel Ct.; 1936—Piper-Coleanor; 1940—T to Alabama Conf.; 1940—Samson; 1944—Blountstown; 1947—Brewton, First; 1951—Marianna, First: 1953—Jackson, First; 1957—Demopolis; 1959—Demopolis District; 1965—Ozark, First; 1968—St. Andrew; 1970—Butler; 1972—Retired, Supplying Epps
31½ yrs.

LP—5 FRALISH, ERROLL I. Rt. 3, Box 62A, Hartford, AL 36344 Pondtown
LP—1970; D—May 30, 1972
1969—Pleasant Ridge, Enterprise; 1972—Coffee Springs; 1974—Pondtown
LP 4 yrs.

PM—30 FREEMAN, GERALD CLYDE 140 Chumuckla Hwy, Milton, FL 32570 Pace
A—1974; D—1974
1974—Pace

*PM—17 FRIEDMAN, JOHN Student
SLP—1971; A—1974; D—1974 (Courtesy, N. Ala.)
1970—Campground-Petrey; 1974 (Jan. 1)—Student, Emory

SLP—4 FULLER, DONALD 107 2nd Ave., East Tallassee 36023 Carrville
SLP—1971
1971—Titus; 1974—Carrville

SLP—5 FULLER, THOMAS Salem, AL 36874 Salem
SLP—1974
1974—Salem

FC—236 FULLER, WILLIAM FREDERICK 836 Michigan Ave., Pensacola, FL 32505 St. Andrew
A—1966; FC—1968; D—1966; E—1968
1966—Salem Ct.; 1968—Associate, St. James, Montgomery; 1970—Cantonment; 1974 (Jan. 1)—St. Andrew, Pensacola
8 yrs.

FC—253 FURR, FRANK 216 South Sage Ave., Mobile, AL 36606 Sage Ave.
LP—1953; A—1967; FC—1969; D—1967; E—1969
1952—MacIntosh; 1957—Coden; 1959—Epworth-Springhill; 1960—Alston-Clopton; 1966—Epworth, Phenix City; 1970—Wesley Chapel, Mobile; 1973—(Name changed to Sage Ave.)
LP 12 yrs. Regular 7 yrs. 19 yrs.

FC—127 GAITHER, BILLY DOYLE 215 Fifth St., Chickasaw, AL 36611 Chickasaw
LP—1952; A—June 2, 1955; FC—1959; D—May 31, 1956; E—1959
1952—Wallsboro; 1955—Student, Emory; 1957—Asbury, Montgomery; 1961—Wesley Chapel, Mobile; 1964—Hartford; 1969—Livingston; 1971—Chickasaw
LP 3 yrs. Regular 19 yrs. 22 yrs.

FC—111 GAMBLIN, WALTER ROY Box 277, Daleville, AL 36322 Daleville
A—1951; FC—1954 (Mississippi); D—1951; E—1954
1951—Student, Emory; 1952—Chunky; 1954—Lauderdale; 1957—T to Alabama-West Florida; 1957—Canoe; 1960—Chisholm, Montgomery; 1962—Pepperell, Opelika; 1966—Eclectic; 1973—Daleville
23 yrs.

R—15 GARNER, CONRAD CLIFTON Stockton, AL 36579 Retired
A—1918; FC—1921; D—1921; E—1924
1918 (July to Dec.)—Prichard and Toulminville; 1919—Fruitdale; 1920—Lisman; 1921—Wewahitchka; 1924—West End, DeFuniak Springs-Ponce de Leon; 1925—Heiberger; 1926—Greensboro Ct.; 1930—St. Stephens; 1932—Gilbertown; 1936—Ariton; 1937—Fort Davis-Fitzpatrick; 1940—Plantersville; 1942—Akron-Havana; 1943—Stockton; 1948—Greenwood; 1950—Sweetwater; 1954—Castleberry; 1955—Century; 1956—Plateau; 1958—Dumas; 1960—Canoe; 1962—Retired
43 yrs.

PTLP—10 GARRETT, ROBERT GLENN P.O. Box 24, Cypress, FL 32432 Cottondale
LP—1948; Renewed—1967; D—1971
1948—Whatley; 1949—Heiberger; 1950—Cuba Ct.; 1951—Greenwood; 1952—Wewahitchka; 1953—No appointment; 1967—Wausau; 1969—Salem; 1971—Cypress; 1974—Cottondale

FC—75 GARRISON, LANGDON HOWARD, JR. 2519 Spring Hill Ave., Mobile, AL 36607 Springhill Ave.
A—1952; FC—1954; D—1953; E—1955
1951—Loachapoka; 1955—Theodore; 1957—Associate, St. Francis, Mobile; 1958 (Nov. 2)—Phenix City, First; 1964—DeFuniak Springs, First; 1968—Springhill Ave., Mobile
22 yrs.

FC—83 GILBERT, GEORGE WASHINGTON, JR. P.O. Box 159, Dothan, AL 36301 Dothan, First
LP—1951; A—1952; FC—1955; D—1953; E—1955
1950—Banks; 1952—Pittsview; 1953—Epworth, Phenix City; 1955—Satsuma-Creola; 1957—Conference Evangelist; 1961—Ashford; 1963—Frazer Memorial, Montgomery; 1966—Shalimar; 1971—Mobile District; 1973—Dothan, First
LP 1 yr. Regular 18 yrs. 19 yrs.

PM—18 GATEWOOD, KATHRYN Perdido, AL 36562 Perdido
A—1974; D—1974
1974—Perdido

PM—19 GESSNER, DARYL EUGENE 141 Hutchins Dr., Wilmore, Ky. 40390 Student, Asbury
A—1974; D—1974
1974—Student, Asbury Seminary

R—5 GILMER, LUTHER STANLEY 1225 E. Blount St., Pensacola, FL 32503 Retired
A—Dec. 9, 1910; FC—Dec. 5, 1913; D—Dec. 7, 1913; E—Dec. 3, 1916
1919—Hacoda; 1910—Troy Ct.; 1912—Banks; 1913—Coffeeville; 1915—Fairhope; 1916—Toulminville; 1918—Oakdale; 1920—Gastonburg; 1923—Bonifay; 1924—Milton-Bagdad; 1927—Broad St., Mobile; 1929—Abbeville; 1930—Eutaw 1933—Sweetwater; 1937—Stockton; 1938—Midway; 1941—Pine Apple; 1943—Associate, Bayou la Batre; 1946—Millville; 1949—Cottonwood-Malone; 1951—Pleasant Valley, Mobile; 1952—Coden-Irvington; 1954—Crawford; 1956—Retired
44½ yrs.

PT—11 GISSENDANNER, JOSEPH W. P.O. Box 281, Slocomb, AL 36375 Black
LP—1972; D—1972
1969—Pleasant Grove; 1973—Black-Millville

FC—264 GOGGANS, GEORGE W. Leave of Absence
A—May 30, 1967; FC—June 2, 1970; D—May 30, 1967; E—June 2, 1970
1967—Student, Emory; 1968—Salem Ct.; 1969—Associate, Pensacola, First; 1972—Bagdad; 1974—Leave of Absence (August 15)
7 yrs.

FC—301 GOLDEN, DOUGLAS LAMAR Student, Scarritt
LP—1965; A—1971; FC—1973; D—June 1, 1971; E—May 28, 1973
1965—Pleasant Grove; 1967—Coffee Springs; 1969—Antioch-Liberty; 1972—Hurtsboro; 1974—Student, Scarritt College
3 yrs.

R—9 GOLDEN, GORDON BENNETT Box 182, Plantersville, AL 36758 Retired
A—Feb. 1, 1918 (M.P. Church); FC—Nov. 10, 1922; E—Nov. 10, 1922
1918—Georgiana Ct.; 1919—Coosa Ct.; 1923—Clanton Ct.; 1927—Pike Ct.; 1929—Mt. Carmel; 1935—Coosa Ct.; 1939—Chilton Ct.; 1942—Coatopa; 1943—Plantersville; 1945—Rutledge; 1950—Ramer-Pine Level; 1951—Plantersville; 1954—Malone; 1955—Retired; 1956—Retired Supply, Deatsville; 1959—Retired
26½ yrs.

S— GRANT, WILLIAM 2027 Lucas Drive, Montgomery, AL 36107 Boylston
1974—Boylston

FC—210 GRAHAM, KEITH BERTRUM P.O. Box 341, Eufaula, Ala. 36027 Washington Street
A—1964; FC—1966; D—1959 (Free Methodist Church); E—1966 (Ala.-W. Fla.)
1964—Pine Grove-Ebeneezer; 1966—Trinity (Choctaw)) 1967—Robinson Springs; 1968—Byrneville; 1969—Pace; 1972—Loxley-Rosinton; 1974—Washington Street-Epworth
10 yrs.

FC—269 GRANTHAM, WILLIAM KEITH Box 309, Ft. Deposit, AL 36032 Fort Deposit
LP—1963; A—May 28, 1968; FC—June 2, 1970; D—1964; E—1966
1962—Repton; 1966—Sunflower; 1967—Chumuckla; 1971—Fort Deposit
LP 5 yrs. Regular 6 yrs. 11 yrs.

R—60 GRAYSON, HENRY TATE 5207 Collins St., Panama City, FL 32401 Retired
A—1942; FC—1946; D—1933; E—1946 (Courtesy, N. Ga.)
1941—Student, Asbury; 1942 (March 1)—Rutledge; 1944—Jay; 1948—St. Andrew, Panama City; 1950—Samson; 1953—Bayou la Batre; 1955—Brantley; 1956—Butler; 1957—Summerdale-Marlowe; 1959—Napier; 1960—Calloway, Panama City; 1962—Millry; 1966—Westside, Geneva; 1969—Notasulga; 1971—Vernon; 1973—Retired
30½ yrs.

AM—5 GREEN, ALTON BENJAMIN P.O. Box 645, Vernon, FL 32462 Vernon
LP—1950; AM—May 27, 1969; D—1955; E—1958
1950—Deatsville; 1951—Cuba Ct.; 1953—Calvert; 1956—Sunflower; 1958—Deer Park-Fruitdale; 1960—Coffeeville; 1961—Pleasant Grove; 1962—Cypress; 1964—Honeyville; 1966—Salem; 1969—Supernumerary; 1970—Aldersgate, Mobile; 1971 (Jan. 1)—Hopewell; 1973—Vernon
LP 20 yrs. AM 5 yrs. 25 yrs.

RLP— GREEN, L. L. Rt. 1, Box 39, Hardaway, AL 36039 St. Paul

FC—321 GREEN, WALLACE TERRELL Banks, AL 36005 Banks
A—1955 (N. Ga.); D—1956; E—1957; FC—1957; T—to N. Carolina, 1958; T—to Ala.-W. Fla. 1974
1958—Hallsboro (N.C.); 1960—Chadbourn; 1962—Newport; 1963—Student; 1964—Jenkins Memorial; 1965—Seaboard; 1967—Pinebluff; 1971—Smyrna; 1973—Fairbluff-Cerro Gordo; 1974—Banks
LP 4 yrs. Regular 15 yrs. 19 yrs.

AM—6 GREENHILL, E. GLENN P.O. Box 25, Millry, AL 36558 Millry
LP—1965 (New Mexico); 1968—Alabama-West Florida; AM—1969; D—May 16, 1967 (New Mexico)
1965—Loco Hills (N.M.); 1966—Balmorhea Ct. (Texas); 1968—Sepulga; 1971—Dozier; 1974—Millry Circuit
LP 3 yrs. AM 5 yrs. 8 yrs.

*RLP— GREENHILL, HENRY ERNEST Retired
LP—1947 (New Mexico); D—May 18, 1951; E—May 15, 1953; LP—1960 (Ala.-W. Fla.)
1946—Grinville Ct. (New Mexico); 1949—Roy Ct.; 1951—Moriarty Ct.; 1954—House Ct.; 1957—Marathon (Texas); 1959—Retired; 1960—Baker (Retired Supply); 1964—Mt. Zion, West; 1966—Corner Creek; 1970—Retired

FC—206 GREENWOOD, ROBERT VALENTINE 539 Westview Dr., Ozark, AL 36360 Westview Heights
LP—1954; A—1963; FC—1966; D—1956; E—1958
1954—Sandy Ridge; 1956—Washington St., Eufaula; 1957—Ensley; 1961—Elizabeth Chapel; 1962—Pace; 1968—Calloway; 1970—Trinity, Fort Walton Beach; 1972 (Aug. 15)—Prichard, First; 1973—Westview Heights, Ozark
LP 9 yrs. Regular 11 yrs. 20 yrs.

RLP— GREENWOOD, THOMAS RYALS Star Rt., Geraldine, AL 35974 Retired
LP—1941; D—1953; E—1953
1941—Sepulga Ct.; 1944—Clanton Ct.; 1948—Macon Ct.; 1951—Opp Ct.; 1953—Sepulga Ct.; 1958—Memorial, Opp; 1959—Walnut Creek; 1965—Retired
LP 20¾ yrs.

LP—6 GREGG, FORREST Rt. 3, Box 30, Brewton, AL 36426 Cedar Hill
LP 1974
1974—Mexico Beach; 1974—Cedar Hill (Sept. 1)

FC—5 GREGORY, WELTON 1100 Campus Circle, Birmingham, AL 35204 Methodist Information
A—Nov. 1936 (M.E. Church); FC—Nov. 1938; D—1938; E—1940 (Methodist Church)
1935—Simpson, Birmingham (M.E. Church); 1939 (Oct. 4-Dec. 1)—Linden; 1939—Stockton; 1941—Eclectic; 1945—Executive Secretary, Board of Education; 1962—Gadsden St., Pensacola; 1965—Andalusia District; 1970—Fairhope; 1971—Methodist Information
N. Ala. LP ¾ yr. N. Ala. 4 yrs. Ala.-W. Fla. 34¾ yrs.
39½ yrs.

PTLP—12 GRICE, BOBBY P.O. Box 385, Newton, AL 36352 Mt. Hebron
LP—1973; D—May 28, 1973
1970—Mt. Hebron

FC—63 GRIFFIN, JAMES ALBERT, JR. Box 99, Gulf Shores, AL 36542 Gulf Shores-Marlow
A—1951; FC—1953; D—1951; E—1953
1951—Wilmer; 1953—Citronelle; 1957—Graceville; 1960—Forest Hill, Mobile; 1967—Niceville; 1967 (July 1)—Atmore, First; 1971 (Jan. 1)—Retired; 1971 (Aug. 1)—Associate, Brewton First (Retired Supply); 1972—Returned to Active Status—Marlowe-Gulf Shores
22½ yrs.

FC—103 GRIGGS, WILLIAM HOWELL P.O. Box 206, Clayton, AL 36016 Clayton
LP—June 1, 1952; A—June 3, 1954; FC—May 31, 1956; D—June 1, 1955; E—May 29, 1958
1952—Louisville-Clio; 1957—Summerville, Phenix City; 1958—Napier; 1959—Highland Park, Dothan; 1963—Thomasville; 1965—Flomaton; 1968—Robertsdale; 1970—Clayton
LP 2 yrs. Regular 20 yrs. 22 yrs.

*RLP— GUY, DANIEL NORTON P.O. Box 414, Marianna, FL 32446 Retired
LP—1946; D—May 31, 1955; E—May 30, 1957
1946—Black; 1947—Altha; 1950—Wausau; 1953—Coden; 1955—Black; 1957—Bruce; 1961—Hiland Park, Panama City; 1963—Cedar Hill; 1964—St. Stephens; 1965—Retired
16½ yrs.

*RAM—4 GRISSETT, ASHLEY DREW 1261 Eve St., Mobile, AL 36603 Retired, Supply, Oakdale
LP—June 1, 1965; AM—1969; D—1967
1965—St. Stephens; 1966—Dozier; 1971—St. Stephens; 1972—Retired; 1974—Retired, Supply, Oakdale
LP 4 yrs. AM 3 yrs. 7 yrs.

AM—7 GUY, HURLEY DEE Box 177, Thomaston, AL 36783 Thomaston
LP—1963; AM—1969; D—June 3, 1965; E—May 30, 1967
1962—Bruce; 1968—Hartford Ct.; 1971—Grace, Marianna; 1972—Thomaston
LP 7 yrs. AM 5 yrs. 12 yrs.

FC—121 GUY, JACOB COLUMBUS Box 155, Uriah, AL 36480 Uriah
LP—1950; A—May 30, 1956; FC—May 29, 1958; D—1953; E—1955
1949—Vernon; 1953—Altha; 1956—Canoe-Byrneville; 1957—Elizabeth Chapel; 1958—Gonzalez; 1959—Bayou la Batre; 1962—Trinity, Panama City; 1965—Sweetwater; 1966—Plateau-Creola; 1971—Uriah
LP 6 yrs. Regular 18 yrs. 24 yrs.

FC—138 GUY, JESSE DALE Box 72, Grove Hill, AL 36451 Grove Hill
A—1956; FC—1960; D—1958; E—1960
1956—Opp Memorial; 1957—Castleberry; 1961—Hillside, Phenix City; 1965—York; 1969—Theodore; 1972—Grove Hill
17 yrs.

FC—120 GUY, OTIS TALMEDGE Rt. 2, Box 149A, Andalusia, AL 36420 Mt. Zion, East
LP—1946 (Fla. Conference); 1950—(Alabama Conference); A—1955; FC—1957; D—1953; E—1955
1946—Eloise-Dundee (Fla. Conference); 1950—Black; 1952—Parker; 1954—Grace, Marianna; 1958—Freeport; 1960—Napier; 1962—Parker; 1963—Daleville; 1964—Newton; 1966—Slocomb; 1967—Columbia; 1969—Thomaston; 1970 Galilee 1971—Calvert-McIntosh; 1973—Mt. Zion, East
LP 6 yrs. Regular 18 yrs. 24 yrs.

FC—316 HAAS, WILLIAM MELVIN, JR. 1421 W. Kelson Ave., Marianna, FL 32446 Grace
LP—1964; A—1970; EC—May 28, 1973; D—June 2, 1970; E—May 28, 1973
1964—Summerdale; 1970—Student, Duke (Bethlehem-Shady Grove); 1973—Grace, Marianna-Cottondale; 1974 Grace-Cypress.
4 yrs.

FC—34 HAGOOD, ROBERT LEE 300 E. First St., Luverne, AL 36049 Luverne
A—1939 (Alabama); FC—1940 (Tennessee); D—1940 (Tennessee); E—1941 (Tennessee)
1937—Oxmoor-Shannon (N. Ala.); 1939—Leoma (Tenn.); 1940—McEwen; 1942—Trinity; 1943—Alexandria; 1944—Decherd; 1946—Transfer to Alabama-West Florida, Sweetwater (Oct. 1); 1947—Moundville; 1950—Foley; 1954—Atmore; 1958—Fort Walton Beach; 1962—Milton; 1963—Trinity, Opelika; 1964—Pleasant Valley, Mobile; 1967—Sabbatical Leave; 1968 (May 31-Sept. 15)—Student, Vanderbilt; 1968 (Sept. 16)—Chickasaw; 1971—Livingston; 1974—Luverne
34½ yrs.

FC—228 HALE, LOWELL EDGAR 323 Flying TNG WG, Mather AFB, Cal. 95655 Chaplain, U.S. Air Force
A—May 22, 1966 (Central Alabama); FC—June 2, 1968; D—1965; E—1968
1964—Union Springs; 1965—Eclectic Ct.; 1966—Dadeville; 1967—Opelika Ct.; 1968—Tuskegee, Bowen; 1972—Chaplain, U.S. Air Force
8 yrs.

FC—162 HALL, BILLY FRANK P.O. Box 385, Jackson, AL 36545 Jackson
LP—1955; A—1958; FC—1961; D—1959; E—1961
1956—Whatley Ct.; 1959—Louisville-Clio; 1963—Grace, Mobile; 1966—Tuskegee; 1968—Fulton Heights, Mobile; 1974—Jackson
LP 3 yrs. Regular 16 yrs. 19 yrs.

FC—287 HALL, ROBERT EARL P.O. Box 71, Brantley, AL 36009 Brantley
LP—1959 (Ala.-W. Fla.); A—1966 (N. Ala.); FC—1970 (N. Ala.); D—1966; E—1970
1959—Bascom; 1961—Cuba Ct.; 1963—Lee Ct.; 1964—Cypress; 1965—Centre (N. Ala.); 1967—Mt. Zion; 1969—Trinity; 1970—Associate, First Gadsden; 1971—(Transfer to Ala.-W. Fla.), Brantley
LP 1 yr. N. Ala. 6 yrs. Ala.-W. Fla. 3 yrs. 10 yrs.

PTLP—13 HAMBY, THURSTON 1008 86th Way, Birmingham, AL 35206 Eutaw Ct.
LP—Sept. 22, 1956
1956—Ft. Payne; 1962—No appointment; 1964—Collinsville; 1970—Eutaw-Springfield

*S— HARBERT, JAMES L. P.O. Box 1907, Dothan, AL 36301 Mt. Carmel
Supply Pastor 1974
1974—Mt. Carmel

FC—302 HABOUR, ALVIN NORRIS, JR. P.O. Box 55, Satsuma, AL 36572 Satsuma
A—1970; FC—1973; D—1970; E—May 28, 1973
1970—Student, Duke; 1972—Satsuma
4 yrs.

FC—8 HARDIN, EDWARD LESTER P.O. Box 126, Opp, AL 36467 Opp, First
LP—1935; A—1937; FC—1939; D—1939; E—1941
1938—Titus; 1939 (Sept. 1)—Verbena; 1942 (March 1)—Richards Memorial, Pensacola; 1954—Capitol Heights, Montgomery; 1962—Marianna District; 1967 (Dec. 1)—Greenville, First; 1971—Opp, First
LP 2 yrs. Regular 36½ yrs. 38½ yrs.

AM—8 HARRINGTON, ROBERT COLEMAN P.O. Box 215, Verbena, AL 36091 Verbena
LP—1963; AM—1969; D—June 3, 1966
1963—Government St., Greenville; 1965—Beatrice; 1966—Brent; 1974—Verbena
LP 6 yrs. AM 5 yrs. 11 yrs.

LP—7 HARRINGTON, MRS. LOUDIE ESTELLE P.O. Box 215, Verbena, AL 36091 Associate, Verbena
LP—1963; D—1966
1963—Associate, Government St., Greenville; 1965—Associate, Beatrice; 1966—Associate, Brent; 1974—Associate, Verbena

R—54 HARRIS, THOMAS SUMMERFIELD 306 Redwood Avenue, Dothan, AL 36301 Retired, Supplying Midland City
A—1927 (N. Ala.); 1927—T to Alabama; FC—1929; D—1929; E—1931
1925—Easonville (N. Ala.); 1927—Silas; 1928—Perote; 1930—Smiths; 1933—Atmore; 1935—Hurtsboro-Seale; 1939—Brundidge; 1941—Wetumpka; 1944—Brewton, First; 1947—Opelika, First; 1950—Troy District; 1954—Richards Memorial, Pensacola; 1957—Lafayette St., Dothan; 1960—Marion; 1962—Port St. Joe; 1966—Elba; 1970—Retired, Supply Midland City
42½ yrs.

*S— HARTZOG, JAMES Kelly Street, Midland City, AL 36350 Webb
S—1974
1974—Webb

FC—88 HASTINGS, JOSEPH EDMUND P.O. Box 707, Milton, FL 32570 Milton, First
A—May 29, 1952; FC—June 1, 1955; D—June 3, 1954; E—June 1, 1955
1952—Missionary to India; 1953—Student, Emory; 1954—Midway; 1956—Cottage Hill-Springhill; 1958—Eight Mile; 1963—Butler; 1967—Milton, First
21¼ yrs.

FC—237 HATHAWAY, GUSTAVUS REUBEN Rt. 1, Box 209A, Letohatchee, AL 36047 Sandy Ridge
LP—1960; A—June 3, 1966; FC—May 31, 1968; D—June 1, 1962; E—May 29, 1964
1960—Sardis Ct.; 1962—St. Paul, Enterprise; 1969—Bethel; 1971—Napier; 1973—Seale; 1974—Sandy Ridge
LP 4 yrs. Regular 8 yrs. 12 yrs.

FC—278 HATHAWAY, MRS. LUCY CAMPBELL Rt. 1, Box 209A, Letohatchee, AL 36047 Asso. Sandy Ridge
LP—1961; A—May 27, 1969; FC—1971; D—1962; E—May 29, 1964
1961—Pleasant Ridge, Enterprise; 1969—Sylvan Grove; 1973—Seale; 1974—Sandy Ridge
5 yrs.

FC—165 HAYS, CHARLES CLARENCE, JR. 909 Belleville Avenue, Brewton, AL 36426 Brewton, First

LP—1954; A—1959; FC—1961; D—1959; E—1961

1955—Woodland-Pike Road; 1958—McKenzie-Red Level; 1960—Student, Emory (Youth Minister, Grace, Atlanta, Ga.); 1961—Wesley Chapel, Opelika; 1962 (Feb. 15)—Michigan Ave., Mobile; 1962—Saraland; 1967 (July 1)—McCann's Chapel, Jackson; 1969—Hartford; 1973—Brewton, First

LP 2¾ yrs. Regular 15 yrs. 17¾ yrs.

*R—34 HEADLEY, LARCE BASCOMB Frisco City, AL 36445 Retired

A—July 1929 (Ala. M.P.); FC—1932; D—1929; E—1932

1929—Chilton Ct.; 1931—Cullman Ct.; 1934—Mt. Carmel Ct.; 1935—Shelby Ct.; 1936—Georgiana Ct.; 1940—Dadeville; 1946—Repton; 1949—Ashford; 1950—St. Stephens; 1952—Frisco City; 1955—Repton; 1960—New Brockton; 1961—Bellville-Mt. Zion; 1964—Mt. Zion, West; 1965—Cedar Hill, Brewton; 1966—Retired; 1971—Retired, Supply Excel

36½ yrs.

R—57 HEATON, MARVIN LEE 2059 Miller St., Montgomery, AL 36107 Retired

LP—1939; A—1958; FC—1960; D—1943; E—1958

1939—Georgiana Ct.; 1941—Boling Ct.; 1944—Sandy Ridge; 1946—Government St., Greenville; 1949—Sandy Ridge; 1951—Government St., Greenville-Boling; 1953—Carrville (Organized Church); 1956—Asbury, Montgomery (Organized Church); 1957—Elmore; 1960—Coden; 1962—Calvert-McIntosh; 1964—Lynn Haven, Panama City; 1967—Midway; 1969—Satsuma; 1970—Disability Leave; 1972—Retired

LP 8 yrs. Regular 24½ yrs 36½ yrs.

R—24 HELMS, JOEL ROBERT 903 Post Oak St., Dothan, AL 36301 Retired

A—1924 (Ala. M.P.); FC—1928; E—1928

1924—Shelby Ct.; 1926—Clanton Ct.; 1927—Evergreen Ct.; 1930—Cumberland, Maryland; 1933 (Nov.)—Leeds; 1938—Union-Oak Grove; 1939—Jay; 1941—LaPine; 1944—Samson; 1945—Castleberry; 1948—East Brewton; 1952—West Highland, Selma; 1957—Lynn Haven, Panama City; 1959—Fort Deposit; 1960—York; 1962—Thomaston; 1964—White Oak-Rocky Mount; 1965—Jay; 1966—Retired (Baar Street, Retired Supply)

41½ yrs.

*FC—193 HELMS, JOHN WAYNE 4302 Pelham Heights Dr., Tuscaloosa, AL 35401 Social Worker

A—1962; FC—1965; D—1962; E—1965

1962—Student, Vanderbilt; 1965—Associate, Pensacola, First; 1967—Conference Council; 1969—Asbury, Montgomery; 1971—(Released Aug. 31 to attend U. of Ala.); 1973—Social Worker

LP 2 yrs. Regular 9¼ yrs. 11¼ yrs.

FC—67 HENDRICKS, RALPH RUSH P.O. Box 700, Andalusia, AL 36420 District

A—1951; FC—1953; D—1953; E—1954

1950—Baker; 1951—Associate, Crestview; 1952—Brent-Ferry Pass, Pensacola; 1956—Elba; 1961—Tallassee, First; 1964—Greensboro; 1966—Dalraida, Montgomery; 1970—Andalusia District

23 yrs.

*FC—97 HENDRICKS, ROBERT EDWARD PSC 1, Box 95, APO San Francisco 96553 Chaplain, U.S. Air Force

LP—1951; A—1953; FC—1955; D—1954; E—1956

1949—Associate, Myrtle Grove, Pensacola; 1950—Baar St., Pensacola; 1951—Perote; 1952—Ramer-Pine Level; 1954—Summerville, Phenix City; 1956—Chaplain, U.S. Air Force

LP 2 yrs. Regular 3 yrs. 5 yrs.

FC—79 HENNE, EDWARD DELL Box 296, Blountstown, FL 32424 Blountstown

A—1952; FC—1954; D—May 28, 1953; E—May 31, 1956

1950—Walker Chapel (N. Ala.); 1951—Center Hill (N. Ala.); 1952—Evergreen Ct.; 1953—Lisman; 1954—Pine Hill; 1957—Forest Hill, Mobile; 1960—Oakdale, Mobile; 1962—Camden; 1965—Wilmer; 1969—Eight Mile; 1971—Blountstown

22 yrs.

FC—76 HERLONG, FLETCHER REYNOLDS P.O. Box 2443, Columbus, Ga. 31902 Director, Halawaka Spiritual Retreat

1950—Wallsboro; 1952—Student, Vanderbilt; 1955 (Sept. 1)—Loachapoka; 1957—Ashford; 1961—Headland; 1965—Prichard, First; 1967 (July 1)—Niceville; 1969—Director, Halawaka Spiritual Retreat Center

LP 2 yrs. Regular 17 yrs 19 yrs.

*R—6 HERNDON, VIRGIL CROOK 1455 Druid Drive, Mobile, AL 36618 Retired

A—Oct. 1911 (Tennessee); FC—Nov. 8, 1914 (N. Ala.); D—Nov. 8, 1914 (N. Ala.); E—Nov. 4, 1917 (N. Ala.)

1911—Cherokee Park, Nashville; 1912—Wynn's Chapel; 1913 (Nov. T to N. Ala.)—Belle Mina-Mooresville; 1914—Epworth, Huntsville; 1915—Manchester; 1916 (Aug.)—Teacher, Birmingham-Southern H.S.; 1917 (Aug.)—Montevallo; 1917 (Nov.)—Courtland; 1918—Boaz; 1920—Lookout Mt. Ct.; 1921—Standing Rock-Rock Mills; 1923—Trinity; 1925 (July)—Principal J. O. Hanes H.S.; 1926 (July)—T. to Alabama C., Fitzpatrick; 1926—Centreville; 1927—Toulminville 1929—Girard-Alexandria; 1931—Hartford; 1932—Livingston; 1936—Pine Hill; 1937—York; 1939—Whistler; 1944—Century-Flomaton: 1945—Flomaton; 1947—Slocomb; 1949—Pine Forest-Ensley; 1950—Loxley; 1954—Gastonburg 1956—Retired (Gastonburg, Retired Supply; 1960—Retired

Tenn. 1¾ yrs. N. Ala. 13 yrs. Alabama 30 yrs. 45¾ yrs.

FC—130 HERNDON, WILLIAM CARL 675 Scottwood Dr., Auburn, AL 36830 Wesley Foundation
LP—1955; A—1958; FC—1961; D—1959; E—May 28, 1961
1955—Kinston; 1958—Chestnut Grove; 1959 (Sept. 1)—Rutledge; 1962—Associate, Warrington, Pensacola; 1964—Summit Park, Pensacola; 1967—Woodlawn, Panama City; 1971—Auburn Wesley Foundation
LP 3 yrs. 16 yrs. 19 yrs.

FC—102 HIGDON, PAUL MIXON P.O. Box 56, Loxley, AL 36551 Loxley
LP—1952; A—May 27, 1953; FC—May 31, 1956; D—May 31, 1956; E—1959
1952—Westside, Geneva; 1960—Curtis Memorial, Dothan; 1960 (Dec. 1)—Verbena; 1966—Century; 1974—Loxley-Rosinton
LP 1 yr. Regular 21 yrs. 22 yrs.

FC—1 HILDRETH, CHARLES HENRY 103 First St., S.E., Fort Walton Beach, FL 32548 Ft. Walton Beach, First
A—Nov. 19, 1933; FC—Nov. 24, 1935; D—Nov. 24, 1935; E—Nov. 21, 1937
1933—Bolling; 1935—Plantersville; 1939—Fort Deposit; 1944—Lafayette St., Dothan; 1957—Gadsden St., Pensacola; 1962—Capitol Heights, Montgomery; 1965—Demopolis District; 1971—Fort Walton Beach, First
40½ yrs.

FC—149 HILL, HERBERT CLAYTON 409 N. Main St., Linden, AL 36748 Linden
A—June 2, 1955; FC—1961; D—1959; E—1961
1952—Deer Park-Fruitdale; 1953—Coatopa; 1955—Coatopa; 1957—Thomaston; 1958—Hurtsboro; 1962—Centreville; 1965—Florala; 1968 (Jan. 1)— Butler; 1970—Prichard, First; 1972 (Aug. 15)—Linden
19 yrs.

FC—64 HOAGLAND, RAYMOND LEE, JR. 4807 Princeton Dr., Mobile, AL 36618 Forest Hill
A—June 6, 1950; FC—May 28, 1953; D—June 2, 1951; E—May 28, 1953
1950—Student, Boston; 1951—Fulton Heights; 1954—Abbeville; 1959—Milton; 1962—Forest Ave., Montgomery; 1965—Dothan District; 1966—Mobile District; 1971—Forest Hill, Mobile
24 yrs.

FC—279 HOLLADAY, BOBBY SHERRELL 7 Hall Ave., Opelika, AL 36801 Wesley Memorial
LP—1963; A—May 27, 1969; FC—June 1, 1971; D—May 27, 1969; E—June 1, 1971
1963—Pike Road; 1964—Clio; 1966—Goshen; 1968 (Nov.)—Lee Ct.; 1971—Associate, Panama City, First; 1973 (Aug. 15)—Wesley Memorial, Opelika
5 yrs.

FC—128 HOLLAND, JACK P.O. Box 73, Greensboro, AL 36744 Greensboro
A—1955; FC—June 1959; D—May 30, 1957; E—May 28, 1959
1955—Ft. Davis-Hopewell; 1960—East Brewton; 1962—Hurtsboro; 1966—Summerville, Phenix City; 1970—South Brookley, Mobile; 1972—Greensboro
19 yrs.

FC—272 HOLLIS, JERRY MALCOLM P.O. Box 248, Panama City, FL 32401 Associate, Panama City, First
A—June 24, 1966 (N. Ga.); FC—June 13, 1969 (S. Carolina); D—June 24, 1966; E—June 13, 1969
1966—Student; 1968—T. to S. Carolina, Associate, St. Matthews, Greenville, S.C.; 1970 (June 1)—T. to Ala.-W. Fla., Associate, Panama City, First
7 yrs.

R—8 HOLMAN, ERNEST MARION Rt. 1, Box 216C, Midway, Ga. 31320 Retired
A—1915 (Louisville); FC—1917; D—1917; E—1919 (Louisville)
1915—Monfordville, Ky.; 1916—Dorsey Chapel; 1918—Franklin; Ky.; 1920—T. to Alabama, Shady Grove; 1923—Slocomb; 1927—Eclectic; 1932—Centreville; 1933—Gonzalez; 1937—East Brewton; 1941—McKenzie-Red Level; 1945—Marion Junction-Orrville 1949—Retired
Louisville 5 yrs. Alabama-West Florida 29 yrs. 34 yrs.

*S— HOLMES, RICHARD Rt. 2, Opp, AL 36467 Opp Circuit
S—1974
1974—Opp Circuit

*FC—254 HORNE, LAWRENCE REXWELL Nav. Hospital, Great Lakes, Ill 60086 Chaplain, U.S. Navy
A—1967; FC—1969; D—1964; E—1969
1967—Gulf View-St. Mark, Panama City; 1969—Chaplain, U.S. Navy
2 yrs.

FC—280 HOSEY, JAMES NEWELL, JR. 1406 Hickory St., Milton, FL 32570 Christ Church
A—1968 (W. Penn.); FC—1971 (Ala.-W. Fla.); D—1968 (W. Penn.); E—1971 (Ala.-W. Fla.)
1968—Student; 1970 (June 2)—T. to Ala.-W. Fla., Associate, Demopolis; 1971—Associate, Lafayette St., Dothan; 1972—Christ Church, Milton
6 yrs.

R—47 HOWELL, EDGAR GLENN Box 142, Bascom, FL 32423 Retired, Supplying Springhill
LP—1923 (1 yr.); LP—1945; A—May 27, 1953; FC—June 1, 1955; D—Sept. 4, 1948; E—June 7, 1950
1923—Ponce de Leon (1 yr.); 1945—Daleville; 1948—Alco; 1952—Cottonwood; 1953—Greenwood; 1957—Wilmer; 1962—Curtis Memorial, Dothan 1963—Canoe; 1964—Calloway; 1966—Sneads; 1969—Retired; 1972—Springhill, Retired Supply
LP 8½ yrs. Regular 16 yrs. 24½ yrs.

FC—310 HOWELL, LEONARD LYMAN, JR. 407 Bedford Terrace, Prattville, AL 36067 Robinson Springs
LP—June 1, 1952; A—June 3, 1954; FC—May 31, 1956; D—May 31, 1956; E—1959
1952—St. Stephens; 1954—Chatom-Tibbie; 1956—Pine Grove-Liberty; 1958—Macon Ct.; 1959—Friendship-New Bethel; 1960—Cain's Chapel; 1963—Cottonwood; 1964—Wewahitchka; 1966—Pepperell; 1968—Sabbatical; 1969—Voluntary Location; 1969—Robinson Springs (Lay Pastor); 1973—Returned to Active Status, Robinson Springs
LP 2 yrs. Regular 15 yrs. 17 yrs.

FC—13 HOWINGTON, ARTHUR FLETCHER Box 517, Geneva, AL 36340 Geneva
LP—1938; A—1939; FC—Nov. 10, 1944; D—Nov. 29, 1941; E—Nov. 10, 1944
1938 (April 1)—Beatrice; 1939—Titus; 1941—Student, Emory; 1944—Pine Apple; 1945—Memorial, Selma; 1948—York; 1950—Moundville; 1954—Broad St., Mobile; 1955—Wetumpka; 1959—Tallassee, First; 1959—Monroeville; 1968—Capitol Heights 1972 (Aug. 15)—Troy District; 1974—Geneva, First
LP 1 yr. Regular 34½ yrs. 35½ yrs.

R—40 HUDGENS, SAMUEL ELLISON 505 S. 11th St., DeFuniak Springs, FL 32433 Retired
LP—1938; A—Nov. 1943; FC—Aug. 1949; D—Aug. 29, 1947; E—Aug. 24, 1949
1937—Bolling; 1941—Burnt Corn; 1943—Alabama Ave., Selma; 1949—Jay-Mt. Carmel; 1954—East Tallassee; 1957—Linden 1960—Florala; 1963—Niceville; 1967—Retired; 1968—Retired, Supplying DeFuniak Springs, Wesley Chapel
LP 6 yrs. Regular 23½ yrs. 29½ yrs.

FC—315 HUGHES, JOEL K. Box 6, Coffeeville, AL 36524 Coffeeville
A—May 28, 1972; FC—May 28, 1974; D—May 28, 1972; E—May 28, 1974
1972—Associate, Demopolis, First; 1973—Gulf Coast Teen Challenge, Pensacola; 1973 (Aug. 1)—Coffeeville
2 yrs.

R—20 HUGHEN, GEORGE OLIVER P.O. Box 364, Prattville, AL 36067 Retired, Supplying Jemison

A—Dec. 1922; FC—Nov. 1924; D—Nov. 1924; E—Nov. 1926

1922—Echo; 1923—Brewton Ct.; 1926—Pollard; 1927—Repton; 1929—Suggsville; 1933—Heiberger; 1934—Coffeeville; 1935—Daleville; 1937—Calvert; 1941—Ariton; 1945—Byrneville; 1946—Beatrice; 1948—McKenzie-Red Level; 1950—Autaugaville; 1952—LaPine; 1953—Verbena; 1955—Claud Ct.; 1959—Pine Level, Prattville; 1960—Retired; 1967—Retired, Supplying Clanton Ct.; 1969—Retired, Supplying Jemison

37½ yrs.

*SLP—5 HUGHES, TONY MAX Rt. 1, Box 28, Titus, AL 36080 Titus

SLP—1974

1974—Titus

R—56 HUGHES, WILLIAM JENNINGS, SR. 2205 N. 13th Ave., Pensacola, FL 32503 Retired

LP—1925; A—Nov. 18, 1933; FC—Nov. 23, 1935; D—Nov. 23, 1935; E—Nov. 20, 1937

1925—DeFuniak Springs Ct.; 1927—Millville; 1929—Black; 1934—Dixie; 1935 (March 15)—Elba; 1939—Linden; 1939 (Sept. 1)—Released due to illness; 1940—Student, Asbury; 1941—Byrneville; 1942—Castleberry; 1945—St. Mark, Pensacola; 1959—Toulminville, Mobile; 1960—Lafayette St., Dothan; 1962—Niceville; 1963—Disability; 1972—Retired

LP 5½ yrs. Regular 29½ yrs. 35 yrs.

*DIS—3 HUGHES, WILLIAM JENNINGS, JR. 2205 N. 13th Ave., Pensacola, FL 32503 Disability

A—June 2, 1955; FC—1960; D—1958; E—1960

1955—Canoe-Byrneville; 1956—Excel; 1958—Washington St., Eufaula; 1959—Stapleton; 1960—Sneads; 1961—Disability

10 yrs.

*FC—255 HULBERT, RICHARD CURTIS, II 1397 Northview, N.E., Atlanta, Ga. 30306 Manpower Economic Development

A—June 24, 1966 (Tenn.); T to Ala.-W. Fla.—June 24, 1966; FC—1969; D—June 24, 1966; E—May 27, 1969

1966—Student, Vanderbilt; 1968—Pepperell, Opelika, 1969—Bellview-Wesley Chapel, Pensacola; 1971—Economic Manpower Development

4 yrs.

FC—290 HUNT, ALBERT ROY, JR. 3382 South Perry St., Montgomery, AL 36105 Associate, St. James
LP—1960; A—June 2, 1970; FC—May 30, 1972; D—June 3, 1965; E—May 30, 1967
1959—Crawford; 1961—Glenwood; 1962—Minister of Music, Andalusia, First; 1965—Gulfview-St. Mark, Panama City; 1967—Minister of Music, Brewton, First; 1968—Canoe; 1971—Seale; 1973—Associate, Lafayette St., Dothan
LP 4 yrs. Regular 4 yrs. 8 yrs.

FTLP—9 HUNTER, WILLIAM Rt. 1, Chancellor, AL 36316 Sardis
LP—1973
1973—Sardis

LP—10 HUTTO, ALPHIE LEE Rt. 2, Box 328, Milton, FL 32570 Elizabeth Chapel
LP—1971
1974—Elizabeth Chapel

LP—11 HUTTO, WILLIAM VERNON Rt. 1, Box 180, Century, FL 32535 Byrneville
LP—1969; D—June 1, 1971
1969—Byrneville
5 yrs.

FC—146 HYLES, FRANK THOMAS, JR. 406 Gibson St., Enterprise, AL 36330 St. Luke
A—May 29, 1958; FC—June 1, 1960; D—May 29, 1958; E—June 2, 1960
1955—Orrville; 1956—Pine Apple; 1958—Student, Emory; 1960—Plantersville; 1962—Wesley Memorial, Opelika; 1966—Grand Bay; 1970—Luverne; 1974—St. Luke, Enterprise
16 yrs.

PTAM—9 INGRAM, CLETICE CLAYTON P.O. Box 142, Clanton, AL 35045 Walnut Creek
LP—1957; AM—1969; D—May 30, 1963; E—June 1, 1965
1956—Clanton Ct.; 1960—Gainesville Ct.; 1961—Cuba Ct.; 1962—Whatley Ct.; 1963—Clanton Ct.; 1965—Brent; 1966—Beatrice; 1968—Walnut Creek
LP 12 yrs. AM 5 yrs. 17 yrs.

*AM—10 INGRAM, MORRIS O. Whatley, AL 36482 Whatley
LP—1959; AM—1969; D—May 21, 1962; E—1964
1959—Lower Peach Tree; 1959 (Oct. 1)—Gilbertown; 1964—Midway; 1967—Pine Hill; 1968—Loxley; 1972—Coatopa; 1972 (Sept. 1)—Released at own request 1973—Whatley-Lower Peach Tree
LP 11½ yrs. AM 3¼ yrs. 14¾ yrs.

FC—227 JACKSON, ALLEN KEITH 1393 Woodley Rd., Montgomery, AL 36106 President, Huntingdon College

A—June 20, 1954 (Rocky Mtn.); FC—June 15, 1958 (Rocky. Mt.); D—1956; E—1958

1954—Student; 1955—Erie, Col.; 1958—Student; 1960—Professor, Morningside College; 1962 (June 10)—T to No. Iowa, Dean, Morningside College; 1968 (May 28)—T. to Ala.-W. Fla., President, Huntingdon College

6 yrs.

FC—112 JACKSON, JOHN CARL, JR. 236 Center Ave., Panama City, FL 32401 Trinity

A—June 1951 (Mississippi); FC—June 1953; D—June 1952; E—June 1953

1947—Hermanville, Miss.; 1950—Pekin, Ind.; 1951—Lafayette, Ga.; 1952—Lorman; 1954—Vaughan; 1957—T. to Ala.-W. Fla., Livingston; 1961—Moundville; 1964—Wesley Chapel, Mobile; 1966—St. Andrew, Pensacola; 1970—Trinity, Panama City

23 yrs.

FC—281 JAY, DONALD 1225 E. Blount St., Pensacola, FL 32503 Pensacola, Special Ministries

LP—1958; A—May 30, 1969; FC—June 4, 1971; D—May 28, 1964; E—June 1, 1966

1958—Ponce de Leon; 1959—Center Ridge; 1961—Galilee; 1962—Cottondale; 1963—Pleasant Hill, Ozark; 1964—Gastonburg; 1966—Coden-Zirlott Rd.; 1970—Altha; 1972 (Sept. 1)—Calloway; 1974—Pensacola, Special Ministries (August 15)

LP 9 yrs. Regular 5 yrs. 14 yrs.

AM—11 JAY, WINSTON DOW Rt. 2, Box 336, Deatsville, AL 36022 Cain's Chapel

LP—1961; AM—1969; D—May 28, 1964; E—June 1, 1966

1961—Highland View; 1962—Wesley Memorial, DeFuniak Springs; 1964—Wausau; 1966—Galilee; 1967—Lowndesboro; 1969—Verbena; 1974—Cain's Chapel

LP 5 yrs. AM 5 yrs. 10 yrs.

RAM—5 JERNIGAN, WILLIAM CARNIE Rt. 1, Box 89, Garland, AL 36448 Retired, Supplying Heiberger

LP—1958; AM—1969; D—1961; E—1963

1958—Sepulga Ct.; 1964—New Brockton; 1965—Gainesville Ct.; 1967—Memorial, Opp; 1969—Rose Hill; 1970—Retired; 1973—Retired, Supplying Shady Grove; 1974—Supplying Heiberger

LP 11 yrs. AM 1 yr. 12 yrs.

*S— JOHNS, ROGER DICK — Rt. 2, Box 78A, Ramer, AL 36069 — Ramer
S—1974
1974—Ramer

FC—142 JOHNSON, BEN CAMPBELL — P.O. Box 15058, Atlanta, Ga. 30333 — Director, Institute of Church Renewal
A—1958; FC—1960; D—1958; E—1959
1952—Elizabeth, Ind.; 1957—Conference Evangelist; 1958—Summerville, Phenix City; 1963—Associate Secretary, SEJ Board of Laity; 1967—Director, Institute of Church Renewal
8 yrs.

*R—49 JOHNSON, CHARLES J. — 327 Iota Ave., Birmingham, AL 35205 — Retired
A—1939; FC—1941 (Central Alabama)
1969—Retired
21½ yrs.

*R—13 JOHNSON, JOSEPH MACON — 1205 S. Edgewood Dr., Dothan, AL 36301 — Retired
A—1917; FC—1921; D—1921; E—1923
1917—Searight; 1918—Andalusia Ct.; 1920—T. to N. Alabama, Silura Ct.; 1921—T. to Alabama, Lisman; 1924—East Tallassee; 1926—Gainesville; 1928—Grove Hill; 1931—Akron-Havana; 1934—Greensboro; 1935—Castleberry; 1936—McKenzie; 1937—5th Ave., Montgomery; 1938—Ariton; 1939—Samson; 1941—Loachapoka; 1945—Eufaula Ct.; 1946—Deatsville; 1948—Louisville-Clio; 1950—Grand Bay; 1952—Retired
N. Ala. 1 yr. Ala.-W. Fla. 33½ yrs. 34½ yrs.

SLP—6 JOHNSON, JOHNNY — Rt. 4, Box 44, Graceville, FL 32401 — Galilee
SLP—1971
1971—Galilee

FC—108 JOHNSTON, ROBERT ERSKINE — 712/151 Fitzsimons Hospital, Denver, COL 80240 — Chaplain, U.S. Army
LP—1950; A—May 29, 1952; FC—May 29, 1957; D—May 28, 1953; E—June 1, 1955
1950—Hope Hull; 1952—Student, Vanderbilt; 1955—Normandale, Montgomery (Organized Church); 1959—Chaplain, U.S. Army
LP 1 yr. Regular 7 yrs. 8 yrs.

FC—24 JONES, DANIEL Athens College, Athens, AL 35611 Professor, Athens College
A—1939; FC—1943; D—1941; E—1943
1939—Student, Emory (Served Oakland-Williamson, Holston Conf. 12-1-1941 to 10-1-1942); 1942—Autaugaville; 1945—Student, Boston (Cambridge, Trinity); 1947—Livingston; 1952—Springhill Ave.; 1957—Marianna First; 1961—Fairhope; 1964—Auburn, First; 1968—Professor, Athens College
28 yrs.

PTLP—16 JONES, CLYDE M. 936-C 5th S., N., Birmingham, AL 35204 Eclectic Circuit
1973—Eclectic Ct.

*FC—247 JONES, DONALD EDWARD 217 Norwich Dr., Gulf Breeze, FL 35561 Regional Coordinator, Drug Abuse Program
A—1966; FC—1969; D—1966; E—April 1969 (Courtesy, New England)
1966—Student, Boston; 1966-1968—Associate, St. Paul, Lynn, Mass.; 1970—Christ Church, Milton; 1972—Ensley; 1972 (Oct. 1)—Released to Drug Abuse Program
6¼ yrs.

AM—12 JONES, JAMES CRAWFORD P.O. Box 96, Sweetwater, AL 36782 Sweetwater
LP—1955; AM—1969; D—1958; E—1960
1955—Pollard Ct.; 1957—Byrneville; 1961—Ensley; 1965—Castleberry; 1969—Sweetwater
LP 14¼ yrs. AM 5 yrs. 19¼ yrs.

FC—82 JONES, JOSEPH JOEL 405 Fontainebleu Dr., Mobile, AL 36606 Pleasant Valley
LP—1949; A—1952; FC—1954; D—May 23, 1953; E—June 3, 1954
1949—Hillside, Phenix City; 1954—McKenzie-Red Level; 1955—Snowdoun; 1959—St. Luke, Enterprise; 1963—Highland Park, Dothan; 1967—Pleasant Valley, Mobile
LP 1 yr. Regular 22 yrs. 23 yrs.

*R—35 JONES, RAY MONTGOMERY 2888 Norgate Lane, Decatur, Ga. 30034 Retired
A—1938 (Alabama M.P. Church); FC—1939 (Alabama M.P. Church); D—1924 (N. Ga.); E—1939
1922—Tilton (N. Ga.); 1924—Varnell Ct.; 1925—Jefferson; 1927—Evangelistic work (no appointment); 1935—Fruithurst (N. Ala.); 1936—Murphree's Valley; 1938—Lower Peach Tree (M.P. Church); 1940—Cottondale; 1942—Calvert; 1944—Foley; 1946—5th Ave., Montgomery; 1948—Butler; 1949—Retired
2½ yrs. No credit 11 yrs.

DIS—8 JORDAN, COYT HERBERT, JR. 2021 Tullis Dr., Montgomery, AL 36111 Disability Leave
LP—June 1, 1952; A—May 27, 1953; FC—June 1, 1955; D—June 1, 1955; E—1957
1952—Lower Peach Tree; 1954—Excel; 1956—Marion Junction-Orrville; 1958—Pinckard; 1959—West Side, Geneva; 1960—Wewahitchka; 1964—Robinson Springs; 1967—Sabbatical Leave; 1968—LaPine; 1970—Disability Leave
20 yrs.

*FC—96 JORDAN, RICHARD ELGIN USS Truxton (OLGN-35), APO, San Francisco, Cal. 96601 Chaplain, U.S. Navy
LP—June 1, 1952; A—May 27, 1953; FC—June 1, 1955; D—Sept. 12, 1954 (Courtesy, N. Ala.); E—1957
1952—Baker; 1953—Elizabeth Chapel; 1955—Trinity, Prichard; 1958—Pine Grove-Liberty; 1961—Chaplain, U.S. Navy
8 yrs.

*FC—229 JOSEPH, JACOB ANDREW 1857 Hurtel St., Mobile, Ala. 36605 Tensaw-St. John
LP—June 11, 1961 (Central Alabama); A—May 22, 1966; FC—June 2, 1968; D—1966; E—1968
1961—Tensaw Ct.; 1968—Tensaw-St. John

LP—11 JOYNER, JESSE DANIEL P.O. Box 217, Stapleton, AL 36578 Stapleton
LP—1967; D—1971
1968—Aldersgate, Mobile; 1970—Bermuda; 1973 (Aug. 1)—Stapleton
LP 5 yrs.

S— KEENAM, CLAUDE 304 Kathryn St., Andalusia, AL 36420 Opp Memorial
S—1974
1974—Opp Memorial

PTLP—17 KEMPER, HARRY BRUCE, JR. P.O. Box 691, Crestview, FL 32536 Hopewell
LP—1963; D—May 30, 1967
1963—Gaskin; 1964—Hopewell

R—43 KERLIN, GEORGE WESLEY 212 Cone Drive, Selma, AL 36701 Retired
A—1924; FC—1926; D—1926; E—1928
1924—Escatawpa; 1926—Associate, St. Francis, Mobile; 1928—Whistler; 1932—Toulminville; 1935—Tallassee; 1939—Brewton, First; 1944—Marianna District; 1950—Dothan, First; 1954—Marion; 1955—Andalusia District; 1961—Church St., Selma; 1968—Retired
43½ yrs.

FC—12 KIMBROUGH, LLOYD HUNTER P.O. Box 306, Marianna, FL 32446 Marianna District
A—1938; FC—1940; D—Nov. 21, 1940; E—Nov. 14, 1942
1938—Uriah; 1941—St. Andrew, Panama City; 1942—Forest Home; 1946—Hope Hull-Snowdoun; 1948—East Tallassee; 1951 (Dec. 1)—Chipley; 1957—Luverne; 1959 (Nov. 1)—Clanton; 1963—Atmore; 1966—St. Mark, Pensacola; 1970—Government St., Mobile; 1972—DeFuniak Springs First; 1974—Marianna District (August 1)
35½ yrs.

R—44 KING, GERALD LIGHTFOOT 4052 N. Wesley Way, Mobile, AL 36609 Retired
A—1927; FC—1929; D—1929; E—1931
1927—Newbern; 1928—Grand Bay; 1930—Perote; 1932—Suggsville (1 mo.); 1932—Samson; 1933—Titus; 1935—Hartford Ct.; 1937—Burnt Corn; 1939—Rutledge; 1942 (March 1)—Eufaula Ct.; 1944—Loachapoka; 1948—Columbia; 1949—Newton; 1952—Chatom-Tibbie; 1954—Thomaston; 1955—McKenzie; 1958—East Brewton; 1960—Eclectic; 1962—Dumas, Mobile; 1967—Irvington-Fowl River; 1968—Retired
40½ yrs.

LP—12 KING, JOHN WELDON P.O. Box 91, Altha, FL 32421 Altha
S—1973; LP—1974
1973—Altha

PTLP—18 KNOX, LEVI D. 2807 20th St., Tuscaloosa, AL 35401 Butler Circuit
LP—June 18, 1972 (Central Ala.)
1972—Butler Ct.

PT—19 LADNIER, HERBERT JOHN P.O. Box 136, Coden, AL 36523 Plateau
LP—1968; D—June 1, 1971
1968—Deer Park-Fruitdale; 1969—Oakdale, Mobile; 1974—Plateau

S— LANDON, MARION N. P.O. Box 303, Slocomb, AL 36375 Blackwoods
1973—Asbury; 1974—Blackwoods

FC—46 LANE, JOHN HENRY P.O. Box 70, Andalusia, AL 36420 Blue Lake
LP—1940; A—Sept. 1947; FC—June 1949; D—1947; E—1949
1940—Siloam Springs (N. Ark.); 1941—Naylor; 1944—Emmanuel, Minneapolis, Minn.; 1945—Searcy Memorial (N. Ga.); 1947—Student, Emory (Rex-Kelly's Chapel, N. Ga.); 1947—Fort Walton Beach, First; 1952—Director, Blue Lake; 1957—Tuskegee; 1958—Foley; 1962—Ashland Place, Mobile; 1964—Prattville, First; 1968—Monroeville; 1970—Executive Director, Conference Council; 1972—Marianna District; 1974—Director, Blue Lake (Sept. 1)
26¾ yrs.

FC—184 LANE, RAY CLINTON 203 N. Liveoak St., Geneva, AL 36340 West Side
LP—1954; A—1961; FC—1963; D—1959; E—1961
1954—Tabernacle-Wesley Chapel; 1957—Park St., Troy; 1958—Echo; 1959—Verbena; 1960—White Oak-Rocky Mount; 1963—Thomaston; 1966—Stapleton; 1967—Stapleton-St. Paul; 1969—St. Paul, Bay Minette; 1971—Cloverdale, Dothan; 1974—Westside, Geneva
LP 7 yrs. Regular 13 yrs. 20 yrs.

FC—73 LANGFORD, CHARLES MARTIN 1008 Brown St., Graceville, FL 32440 Graceville
A—1952; FC—1954; D—1954; E—1956
1952—Alco, Brewton; 1954—Summerdale-Marlowe; 1956—Century; 1960—Calvert-McIntosh; 1961—Grand Bay; 1964—Abbeville; 1967—Associate, Montgomery, First; 1973 (Aug. 1)—Graceville
22 yrs.

R—53 LAWRENCE, ROBERT IRVING 200 W. Wilding Dr., Montgomery, AL 36111 Retired
A—1927; FC—1929; D—1929; E—1932
1927—Citronelle; 1932—Chatom; 1936—McKenzie-Red Level; 1940—Sweetwater; 1944—Chipley; 1947—Blountstown; 1949—Tuskegee; 1952—Headland; 1956—Clayton; 1961—Elba; 1963—Florala; 1965—Centreville; 1970—Retired
43 yrs.

FC—282 LEE, JOE HAROLD P.O. Box 192, Lisman, AL 36912 Lisman Larger Parish
A—1969; FC—1971; D—1969; E—1971
1956—Mt. Gilead-Pendleton (Ky.); 1958—Mt. Zion (Ky.); 1961—2nd Methodist, Corbin, Ky.; 1963—Mountain View, Tenn. (Holston); 1966—Newborn-Starrville (N. Ga.); 1968—Old Tabernacle-Wesley Chapel (Ala.-W. Fla.); 1970—Pleasant Hill, Ozark; 1971—Carrville; 1972—Plantersville; 1974—Lisman-Larger Parish
5 yrs.

PT—20 LEWIS, HENDERSON H. Rt. 1, Enterprise, AL 36330 Pleasant Ridge
PTLP—1970
1970—Rocky Mount; 1972—Pleasant Ridge, Enterprise

FC—165 LEWIS, JOHN INGE Rt. 3, Box 796, Jay, FL Chumuckla-Pine View
LP—1944; A—1959; FC—1961; D—1950; E—1953
1944—No appointment; 1945—Chunchula-Dauphin Island; 1946—St. Stephens; 1949—Gilbertown; 1951—No appointment; 1952—Supply Fowl River; 1953—Dothan Ct.; 1954—Wausau; 1955—Uriah; 1956—Evergreen Ct.; 1959—Forest Home; 1962—Echo Ct.; 1963—Curtis Memorial, Dothan; 1965—Bayou la Batre; 1969—Wilmer-Tanner Williams; 1972—Chatom; 1973—Chumuckla-Pine View
LP 11½ yrs. Regular 15 yrs. 26½ yrs.

FC—204 LEWIS, LINWOOD ARTHUR 3319 McGehee Rd., Montgomery, AL 36111 St. Mark

LP—1955; A—1963; FC—1966; D—1963; E—1966

1955—Gulfview, Panama City; 1958—Woodland-Pike Road; 1959—Claud; 1960—Chaplain, Florida Boys School; 1962—Coffee Springs; 1962 (Sept. 1)—Released to attend Emory; 1963—Banks; 1964—Lee Ct.; 1965—Woodland; 1967—Broad St., Mobile; 1972—McCann's Chapel, Jackson; 1974—St. Mark, Montgomery

LP 5 yrs. Regular 11 yrs. 16 yrs.

*AM—25 LEWIS, THOMAS R. 37 Linden St., Montgomery, AL 36104 St. Paul-New Style

1973—St. Paul-New Style

FC—30 LINDSEY, WARREN L. P.O. Box 7, Foley, AL 36535 Foley

LP—1939; A—1942; FC—1945; D—1945; E—1947

1938—Kinston Ct.; 1939—Pike Ct.; 1940—Banks; 1943—Midland City; 1946—Citronelle; 1950—Port St. Joe; 1953—Fort Walton Beach, First; 1958—Ozark, First; 1961—Marianna, First; 1963—Selma District; 1966—Jackson, First; 1968—Myrtle Grove; 1972—Foley

LP 3 yrs. Regular 31½ yrs. 34½ yrs.

FC—194 LIPSCOMB, JAMES ANDREW 1147 Reeder Circle, N.E., Atlanta, Ga. 30306 Civil Rights Commission

A—1962; FC—1965; D—1962; E—1965

1962—Student, Vanderbilt; 1965—Inner City Mission, Mobile; 1967—Committee of Southern Churchmen; 1971—Commission on Civil Rights

4¾ yrs.

FC—188 LISENBY, JOSEPH WINSTON 4201 Survey Lane, Phenix City, AL 36867 Hospital Chaplain

LP—1958; A—1962; FC—1964; D—1962; E—1964

1956—Organized Westview Heights, Ozark; 1958—Webb; 1959—LaPine; 1963—Associate, Pensacola, First; 1965—Bellview-Pleasant Grove; 1966—Student, Duke; 1967—Samson; 1970—Summerville, Phenix City; 1973 (Sept. 1)—Released to become Chaplain, Cobb Memorial Hospital

LP 3 yrs. Regular 11¼ yrs. 14¼ yrs.

FC—78 LOCK, JAMES SIDNEY 311 Pensacola Ave., Atmore, AL 36502 Atmore, First

A—1952; FC—1954; D—1952; E—1954

1952—Ashford; 1957—Hartford; 1961—Kingswood, Mobile; 1966—Associate Director, Conference Council; 1971 (Jan. 1)—Atmore, First

22 yrs.

S— LOLLEY, DEWEY — Rt. 1, Box 91, Enterprise, AL 36330 — Popular Head
S-1974
1974—Popular Head

*S— LOLLEY, DONALD — Rt. 1, Enterprise, AL 36330 — Asbury
S—1974
1974—Asbury

PTLP—22 LOLLY, JAMES N. — Rt. 1, Enterprise, AL 36330 — Sardis-Midway
PTLP—1972
1972—Sardis-Midway

FC—93 LOVE, JAMES NEAL — 498 E. 8th St., Crestview, FL 32536 — Crestview
LP—1950; A—May 27, 1953; FC—May 31, 1955; D—June 3, 1954; E—June 1, 1956
1950—St. Luke, Montgomery; 1953—Student, Emory; 1954—Lee Ct.; 1956—Summerville, Phenix City; 1957—Satsuma-Creola; 1958—Theodore; 1962—Secretary, Board of Education; 1966—Livingston; 1969—St. Mark, Mobile; 1974—Crestview, First
LP 3 yrs. Regular 21 yrs. 24 yrs.

FC—303 LUCKIE, ARTHUR L. — 109 Merry Dell Dr., Ozark, AL 36360 — Pleasant Hill
A—June 9, 1970 (N. Ala.); FC—May 28, 1973 (Ala.-W. Fla.); D—June 9, 1970; E—May 28, 1973
1970—Student, Asbury Seminary; 1972—T. to Ala.-W. Fla., Associate, Marianna, First; 1974 (Jan. 1)—Pleasant Hill, Ozark
4 yrs.

SLP—7 McCLENDON, FRANK — New Brockton, AL 36351 — New Brockton
SLP—1972
1972—New Brockton

FC—256 McCLURE, GEORGE WILSON — P.O. Box 569, Malone, FL 32445 — Malone
LP—1960; A—1967; FC—1969; D—May 1963; E—June 1, 1965
1960—Mt. Zion, East; 1961—Sneads; 1963—Marvyn Ct.; 1964—Melvin; 1966—Lisman; 1970—Pine Apple; 1972—Carrville; 1974—Malone
LP 5 yrs. Regular 7 yrs. 12 yrs.

FC—101 McCRARY, HUBERT EARL Rt. 1, Box 101A, Creola, AL 36525 Creola-Georgetown
LP—Nov. 10, 1944; A—May 29, 1952; FC—May 31, 1956; D—May 31, 1956; E—May 29, 1958
1944—Associate, Trinity, Phenix City; 1945—Pittsview; 1947—Hillside, Phenix City; 1948—Notasulga; 1950—Fort Davis-Fitzpatrick; 1952—Lynn Haven, Panama City; 1954—Dumas, Mobile; 1958—Springhill, Mobile; 1959—Saraland; 1960—St. Paul, Opelika; 1962—Fairview, Montgomery; 1965—Pinckard; 1966—Brentwood, Pensacola; 1968—Brantley; 1970—Carrville; 1971—Plateau-Creola, Mobile; 1974—Creola-Georgetown
LP 3¾ yrs. Regular 22 yrs. 25¾ yrs.

RAM—6 McCRORY, OLLIE MARK Rt. 2, Box 25A, Atmore, AL 36502 Retired, Supplying Bethel
LP—1958; AM—1969; D—1961; E—1963
1958—Sunflower; 1959—Memorial, Opp; 1960—Brent; 1961—Enterprise Ct.; 1962—Friendship, Crestview; 1964—Sepulga Ct.; 1968—Beatrice; 1969—Government St., Greenville; 1970—Evergreen Ct.; 1971—Corner Creek; 1972—Retired; 1973—Retired, Supply Bethel
LP 13½ yrs. AM 3 yrs. 16½ yrs.

FC—84 McCURDY, JOHNIE WILLIAM P.O. Box 266, Port St. Joe, FL 32456 Port St. Joe
LP—1949; A—Aug. 18, 1947; FC—1954; D—May 29, 1952; E—June 3, 1954
1949—Rutledge; 1952—Napier; 1954—Samson; 1957—Alabama Ave., Selma; 1959—Satsuma-Creola; 1961—Loxley-Daphne; 1962—Supernumerary; 1963—Parker; 1967—Linden; 1970—Forest Park, Panama City; 1974—Port St. Joe
LP 2¾ yrs. Regular 20½ yrs. 23¼ yrs.

FC—36 McCURLEY, BRAXTON BRAGG 1608 N. 61st Ave., Pensacola, FL 32506 Myrtle Grove
A—1943; FC—Nov. 16, 1946; D—1946; E—1948
1943—Lisman; 1944—Student, S.M.U.; 1947—Deatsville; 1948—Memorial, Selma; 1953—Monroeville; 1959—Demopolis; 1963—Prichard, First; 1965—Marion; 1968—DeFuniak Springs, First; 1972—Myrtle Grove
30½ yrs.

*FC—291 McDAVID, BEN ALBERT 1100 Clairmont Ave., Decatur, Ga. 30030 YMCA
A—May 28, 1968; FC—May 28, 1972; D—May 28, 1968; E—May 28, 1972
1968—Student, Emory; 1971—Youth Counselor, Decatur, Ga. YMCA

FC—318 McDAVID, ROBERT NEIL Rt. 1, Box 140, Montgomery, AL 36105 Snowdoun
LP—1967; A—1970; D—1970
1967—Equality (N. Ala.); 1969—Chestnut Ridge (N. Carolina); 1973—Snowdoun
3 yrs.

FC—99 McDONALD, JAMES HUGH — P.O. Box 38, Gonzalez, FL 32560 — Gonzalez
A—May 29, 1952; FC—May 31, 1956; D—May 31, 1956; E—May 29, 1958
1952—Forest Home; 1954—Macon Ct.; 1956—Alco-Cedar Hill, Brewton; 1959—Brantley; 1960—Dumas, Mobile; 1962—Aldersgate, Molino; 1968—West Highlands, Selma; 1973—Gonzalez
22 yrs.

PM—9 McGUCKEN, STEPHEN FRANKLIN — P.O. Box 21973, Emory University, Atlanta, Ga. 30322 — Student, Emory
LP—1972; A—May 28, 1973; D—May 28, 1973
1972—Pine Hill; 1972 (Sept. 1)—White Oak-Liberty
1 yr.

R—16 McKINNEY, JOSEPH MATTHEW — 202 Airport Rd., Dothan, AL 36301 — Retired
A—Dec. 1919; FC—1921; D—1921; E—1924
1919—Verbena; 1921—Pollard; 1922—Cypress-Sneads; 1923—Coffeeville; 1924—Suggsville; 1926—Newton-Pinckard; 1929—Eufaula Ct.; 1930—Stockton; 1937—Graceville; 1941—Broad St., Mobile; 1946—Luverne; 1951—Clanton; 1953—Bay Minette; 1958—Brundidge; 1959—Executive Secretary, Retired Ministers Homes; 1962—Retired, Supply Madrid; 1962 (Sept. 10)—Retired, Supply Coffee Springs; 1963—Retired, Supply Napier; 1967—Retired
43½ yrs.

*S— McKNIGHT, MICHAEL — Sneads, Fla. 32460 — Sneads
S—1974
1974—Sneads

PM—10 McLEAN, DAVID EARL — Rt. 1, Box 368, Prattville, AL 36067 — Pine Level
LP—1968; A—May 28, 1973; D—May 28, 1973
1968—Pine Level-Booth
1 yr.

FC—31 McLEOD, LIONEL POWERS — 6 E. Wright St., Pensacola, FL 32501 — Pensacola, First
A—1943; FC—1945; D—1943; E—1945
1943—Pleasant Valley, Mobile; 1945—Grove Hill; 1949—Demopolis; 1953—Andalusia, First; 1958—Auburn, First; 1964—Mobile District; 1966—Montgomery District; 1970—Pensacola, First
30½ yrs.

FC—292 McLEOD, LIONEL POWERS, JR. 3300 Summit Blvd., Pensacola, FL 32503 Summit Park
A—June 1968; FC—1972; D—1968; E—1972
1968—Student, Duke (Mt. Pleasant, N.C.); 1971—Pine Grove-Ebeneezer; 1973—Summit Park, Pensacola
6 yrs.

R—2 McLEOD, NORMAN BURNS 1515 E. Fairview Ave., Montgomery, AL 36106 Retired
A—1908; FC—1910; D—Dec. 11, 1910; E—1912
1908—Green Ct.; 1909—Alabama Ave., Selma; 1910—Student, Vanderbilt; 1911 (June-Sept.)—Court St., Montgomery; 1912 (June-Dec. 1)—Main St., Hattisburg, Miss.; 1913 (April-Dec.)—Phenix City; 1914—Greenwood; 1916—Grand Bay; 1918—Union Springs; 1920—Auburn; 1926—Troy, First; 1929—Selma District; 1933—St. Francis, Mobile; 1937—Opelika, First; 1940—Foster St., Dothan; 1945—Troy, First; 1949—Pensacola District; 1954—Marianna, First; 1957—Retired
48½ yrs.

FC—113 McLEOD, NORMAN BURNS, JR. 535 Lee Ave., Selma, AL 36701 Memorial
A—May 26, 1953; FC—May 29, 1958; D—June 1, 1955; E—May 29, 1958
1953—Student, Emory; 1956—Crawford; 1958—Irvington-Fowl River; 1962—Georgiana; 1967—Abbeville; 1973—Memorial, Selma
21 yrs.

*R—61 McLEOD, WALTER GREY P.O. Box 176, Somerset, Texas 78069 Retired
A—1940 (N. Carolina); FC—1942; D—1940; E—1942
1940—Associate, Front St., Burlington, N.C.; 1941—Teacher, Religious Ed.; 1942—Chaplain, U.S. Army; 1947—T. to Ala.-W. Fla.; 1973—Retired
2 yrs.

FC—182 MADDOX, GERALD HOUSTON Box 262, Phenix City, AL 36867 Summerville
A—1961; FC—1963; D—1961; E—1963
1957—Clopton Ct.; 1959—Slocomb Ct.; 1960—Student, Emory (Norwood, Ga.); 1962—Gastonburg; 1964—LaPine; 1966—Associate, Capitol Heights, Montgomery; 1968—Park St., Troy; 1973 (Sept. 15)—Summerville, Phenix City
LP 3 yrs. 13 yrs. 16 yrs.

FC—192 MAJORS, JAMES WILBUR 3932 N. College Ave., Jackson, AL 36545 McCann's Chapel
LP—1957; A—1960; FC—1965; D—1963; E—1965
1957—Dozier; 1959—Melvin; 1962—Marion Junction-Orrville; 1964—Thorsby-Jemison; 1967—Seale; 1969—Mt. Carmel; 1974—McCann's
LP 3 yrs. Regular 14 yrs. 17 yrs.

FCPT—25 MARCUS, R. J. 127 Morris Ave., N., Birmingham, AL 35204 Marion Circuit
A—Nov. 10, 1941; FC—Nov. 1, 1943; D—Nov. 10, 1941; E—Nov. 1, 1943 (Central Alabama)
1942—Irondale; 1944—Wright's Chapel; 1945—Mt. Moriah, Birmingham; 1947—East Thomas, Birmingham; 1954—Roanoke Ct.; 1956—Jasper-Oakman; 1962—Oneonta; 1967—Marion, Zion
10½ yrs.

*R—22 MARIETTA, DON EMMERT 3551 N. Georgetown, Montgomery, AL 36104 Retired
A—1923 (Louisville); T. to Ala.; FC—1925 (Alabama); D—1925; E—1928
1923—Smiths; 1924—Autaugaville; 1925—Uniontown; 1926—Lowndesboro; 1928—Gilbertown-Silas; 1929—Elba; 1930—Fitzpatrick-Fort Davis; 1935—Fort Deposit; 1936—Bayou la Batre; 1938—Port St. Joe; 1941—Opp, First; 1942—Bay Minette; 1946—Eufaula, First; 1950—Pensacola, First; 1954—Demopolis; 1955—Troy, First; 1957—Selma District; 1963—Toulminville; 1964—Retired
40½ yrs.

FC—14 MARTIN, ARTHUR LEE P.O. Box 10395, Prichard, AL 36610 Prichard, First
LP—1934; A—1939; FC—1941; D—1941; FC—1943
1934—Freeport; 1935—DeFuniak Springs Ct.; 1937—Geneva Ct.; 1939 (May 1)—Galilee Ct.; 1941—Byrneville; 1944—Pepperell-St. Paul, Opelika; 1945—Eclectic; 1949—Alabama Ave., Selma; 1953—Toulminville; 1959—Crestview; 1964—Clanton; 1967—Memorial, Selma; 1968—Blountstown; 1971—Chipley; 1973—Prichard, First
LP 3 yrs. Regular 34½ yrs. 37½ yrs.

FC—135 MARTIN, DAVIS YOUNG 2 Traction Ave., Montgomery, AL 36110 Chisholm
LP—1950; A—May 26, 1953; FC—June 1, 1960; D—May 29, 1958; E—June 1, 1960
1950—Malone-Campbellton; 1951—Coatopa; 1953—Fort Davis; 1955—Skipperville; 1959—Pinckard; 1963—Hope Hull; 1964—McRae St., Atmore; 1966—Calvert-McIntosh; 1971—Chisholm
LP 3 yrs. Regular 21 yrs. 24 yrs.

R—29 MARTIN, USHER LEE P.O. Box 596, Camden, AL 36726 Retired
A—1925; FC—Oct. 30, 1927; D—Oct. 30, 1927; E—Nov. 23, 1930
1925—Perote; 1927—Smiths; 1929—Slocomb; 1932—Cottonwood; 1934—Deatsville; 1938—Georgiana; 1940—Centreville; 1942—Linden; 1943—Geneva First; 1945—Evergreen 1947—Monroeville; 1951—Camden; 1955—Notasulga; 1959—Snowdoun; 1962—Retired
36½ yrs.

*R—62 MASON, OGDEN VANCE Fairhope, AL 36531 Retired
A—Sept. 9, 1951 (Tennessee); FC—1953 (Alabama); D—1951 (Tennessee); E—1953 (Alabama)
1951—Bethesda Ct. (Tenn.); 1952 (June 1)—T. to Alabama-West Florida, Grand Bay; 1956—Headland; 1959—Myrtle Grove; 1963—Springhill Ave.; 1968—Prattville; 1971 (Sept. 1)—Foley; 1972—Sabbatical Leave; 1973—Retired
20¾ yrs.

FC—134 MASSENGALE, ROBERT GLENN 1346 Wedgewood Drive, Montgomery, AL 36111 Professor, Huntingdon, Supplying Lowndesboro
A—Nov. 7, 1940 (N. Ala.); FC—Oct. 30, 1943; D—Nov. 9, 1941; E—Oct. 30, 1943 (N. Ala.)
1940—Director, Religious Life, Emory; 1941—Student, Yale; 1943—Associate, West End, Birmingham; 1944—Chaplain, U.S. Navy; 1946—Professor, U. of S.C.; 1951—Prof. Huntingdon College; 1960—T. to Ala.-W. Fla.
6 yrs.

R—66 MASSEY, CECIL AUBREY Retired
LP—1944; A—1950; FC—June 1, 1952; D—June 3, 1951; E—May 29, 1953
1944—Wilmer; 1945—Sneads; 1947—Gainesville; 1950—Ramer-Pine Level; 1951—Napier; 1952—New Brockton; 1954—Trinity, Panama City; 1957—Bayou la Batre; 1959—Daleville; 1960—White Oak-Rocky Mount; 1960 (Dec. 1)—West Highland, Selma; 1965—Trinity-Pennington; 1966—Loxley-Rosinton; 1968—Pine Hill; 1970—Burge Memorial, Montgomery
LP 5½ yrs. Regular 24 yrs. 29½ yrs.

FC—267 MATHISON, GEORGE HENRY 415 McKeough Ave., Saraland, AL 36571 Saraland
LP—1964; A—May 28, 1968; FC—June 2, 1970; D—May 28, 1968; E—June 2, 1970
1964—Perote; 1970—Saraland
LP 2 yrs. Regular 6 yrs. 8 yrs.

FC—7 MATHISON, HIRAM PAUL 1844 Magnolia Ave., Pensacola, FL 32503 Pleasant Grove-Jail Chaplain
LP—1934; A—1937; FC—1939; D—1937; E—1939
1934—Taylor Ct.; 1936—Pepperell-St. Paul, Opelika; 1941—Gonzalez; 1944—Trinity, Phenix City; 1949—Capitol Heights; 1954—Troy District; 1957—St. James, Montgome y; 1962—Andalusia, First; 1965—Gadsden St., Pensacola; 1969—Pleasant Grove-Jail Chaplain, Pensacola
LP 2¾ yrs. Regular 31½ yrs. 34¼ yrs.

FC—202 MATHISON, JOHN EDWARD 5208 Surrey Rd., Montgomery, AL 36109 Frazer Memorial
A—1961; FC—1966; D—1961; E—1966
1961—Student, Princeton; 1964—Associate, Capitol Heights, Montgomery; 1966—South Brookley, Mobile; 1970—Trinity, Phenix City; 1972 (Aug. 15)—Frazer Memorial, Montgomery
13 yrs.

FC—11 MATHISON, MARION CLYDE Box 248, Panama City, FL 32401 Panama City, First
A--1938; FC—1940; D—1940; E—1942
1937—Elizabeth Chapel; 1938—Loxley; 1940—Notasulga; 1945—Wetumpka; 1950—Opelika, First; 1962—Pensacola District; 1966—Panama City, First
35½ yrs.

FC—28 MATHISON, OVIE WILSON 2282 Country Club Drive, Montgomery, AL 36106 Chaplain, Montgomery Correctional Institutions
A—Nov. 21, 1937 (N. Carolina); FC—Nov. 5, 1942; D—1939; E—Nov. 5, 1939 (N. Carolina)
1934—St. Luke, Ensley (N. Ala.); 1937—Atlantic (N. Carolina); 1940—Vance Ct.; 1945—T. to Alabama, Gonzalez; 1946—Warrington; 1947—Camden; 1950—Geneva, First; 1954—Eufaula, First; 1957—Crestview; 1959—Monroeville; 1961—St. Mark, Montgomery; 1962—Brundidge; 1964—Toulminville; 1965—East Tallassee; 1966—Admission Counselor, Huntingdon College; 1973—Oak Valley-Mulder; 1973 (June 15)—Chaplain, Montgomery Correctional Institutions
29½ yrs.

FC—148 MATTHEWS, HORATIO J. 600 Cary St., Evergreen, AL 36401 St. Paul
A—Sept. 1954 (Central Ala.); FC—June 1960; D—1962; E—1964
1954—Troy Ct.; 1956—Brewton Ct.; 1966—Booth-Union Springs; 1972—Evergreen-St. Paul

FC—21 MAXEY, TORRENCE HOLDER Box 7277, Montgomery, AL 36107 Capitol Heights
A—1940 (N. Miss.); FC—1942 (Ala.) D—1941 (Ala.); E—1944
1938—Waterford Ct. (N. Miss.); 1940—Tishomingo (N. Miss.); 1941—T. to Alabama, Lee Ct.; 1942—Centreville; 1945 (May 1)—Chaplain, U.S. Army; 1946—Linden; 1950—Abbeville; 1951—Chaplain, U.S. Army; 1952—Abbeville; 1953—Ashland Place, Mobile; 1957—Enterprise, First; 1962—Troy District; 1968—Opelika, First; 1972 (Sept. 1)—Capitol Heights, Montgomery
32 yrs.

*S— MERREFIELD, STEPHEN 423 Main St., Chattahoochee, FL 32324 Cypress
S—1974
1974—Cypress

R—21 MIDDLEBROOKS, ACTON E. 3423 Cloverdale Rd., Montgomery, AL 36106 Retired
A—Oct. 1922 (St. Louis); FC—1924 (St. Louis); D—1923; E—1928
1917—River Falls (Ala.); 1918—Wilton (N. Ala.) 1919—Lipscomb; 1920—Mt. Carmel; 1922—Prof., Marvin College, Mo.; 1924—Epworth, Ill. (Rock River); 1926—Malden, Ill.; 1927—Associate and DRE, United Congregational Church, Bridgeport, Conn.; 1928—T. to Holston, DRE, Centenary, Chattanooga; 1929—Prof., Kentucky Wesleyan; 1932—Jasper, Tenn.; 1933—Gate City, Va.; 1933—T. to Alabama, Greenwood; 1934—Clanton; 1936—Union Springs; 1937—Executive Secretary, Board of Education; 1940—Demopolis; 1941—Editor, *The Christian Advocate;* 1948—Troy, First; 1950—Wetumpka; 1951—Marianna District; 1957—Professor, Athens College; 1959—Retired
St. Louis (Mo. E) 6 yrs. Holston 5¾ yrs. N. Ala. 3 yrs. Alabama 24 yrs. 38¾ yrs.

FC—10 MILLER, JOHN CARLISLE 905 Government St., Mobile, AL 36604 Mobile District
A—Nov. 25, 1938; FC—Nov. 21, 1940; D—Nov. 21, 1940; E—June 23, 1942 (N. Ala.)
1938—Associate, St. Francis, Mobile; 1939—Chickasaw-Pleasant Valley; 1942—Chaplain, U.S. Army; 1945—Clanton; 1949—Panama City, First; 1958—Montgomery District; 1964—Dothan, First; 1966—Executive Secretary, Conference Council; 1970—Dothan, First; 1973—Mobile District
35½ yrs.

LP—13 MITCHELL, MRS. EARLINE OWEN P.O. Box 128, Seale, AL 36875 Seale
LP—1970; D—May 29, 1972
1970—Kinston; 1974—Seale
4 yrs.

FC—118 MITCHELL, LETCHER CALHOUN, JR. P.O. Box 25, Repton, AL 36475 Repton
LP—June 1, 1952; A—June 2, 1955; FC—May 29, 1958; D—May 31, 1956; E—May 29, 1958
1952—Sandy Ridge; 1954—Forest Home; 1955—Student, Emory (Lafayette Ct., N. Ga.); 1957—Cain's Chapel; 1960—Alco, Brewton; 1963—East Tallassee; 1965—Fort Deposit; 1969—Louisville-Clio; 1971—Samson; 1972—Daleville; 1973—Repton
LP 3 yrs. Regular 19 yrs. 22 yrs.

RAM—9 MIXON, AARON QUINCY P.O. Box 67, Bascomb FL 32423 Retired, Supplying Bascom
LP—1954; AM—1969; D—June 3, 1955; E—May 30, 1958
1954—Geneva Ct.; 1956—Galilee Ct.; 1959—St. Mark, Panama City; 1964—Friendship, Crestview; 1960—New Bethel-Friendship; 1968—Galilee; 1970—Bascom; 1974—Retired, Supplying Bascom
LP 15 yrs. AM 5 yrs. 20 yrs.

FC—81 MIXSON, REX MARION 3680 Bayou Blvd., Pensacola, FL 32503 Pensacola District
LP—1950; A—1952; FC—1954; D—1954; E—1956
1950—Elba Ct.; 1952—Opp, Ct.; 1955—Napier; 1958—Alabama Ave., Selma; 1963—Myrtle Grove, Pensacola; 1968—Ozark, First; 1973 (Aug. 1)—Pensacola District
LP 1 yr. Regular 22 yrs. 23 yrs.

*S— MIXSON, WILLIAM R., JR. Box 2, Petrey, AL 36062 Campground-Petrey
S—1974
1974—Campground-Petrey

*S— MIZELL, CHARLES P.O. Box 78, Pinckard, AL 36371 Madrid
S—1974
1974—Madrid

DIS—7 MOATES, GRADY EDWARD Star Rt. Box 535, Tallahassee, FL 32304 Supply, Shady Grove
1941—Riverside Baptist, Miami; A—1949 (Fla.); FC—1950; E—1950 (Fla.)
1949—Southside, Tallahassee (Fla.); 1951—Chiefland (Fla.); 1952—Voluntary Location; 1962—Readmit and Transfer to Ala.-W. Fla. (June 5), Associate, Marianna, First; 1963—Cottondale; 1969—Disability; 1974—Supply, Shady Grove
8¾ yrs.

LP—14 MONDAY, CLAREN D. 1026 Druid Mills Dr., Montgomery, AL 36111 Pintlala
LP—1970; D—May 29, 1972
1970—Pintlala; 1971—Lee Ct.; 1973 (Sept. 15)—Pintlala
2¼ yrs.

*R—45 MONTGOMERY, DONALD EUGENE Retired
LP—1951; A—1956; FC—1959; D—May 29, 1958; E—June 2, 1960
1951—Cottondale; 1953—Deatsville; 1955—Pine Level; 1956—Epworth, Phenix City; 1957—Pine Hill; 1961—Livingston; 1966—Evergreen; 1968—Sabbatical; 1969—Retired
LP 4 yrs. Regular 13 yrs. 17 yrs.

*FC—201 MOODY, JAMES L. P.O. Box M-220, APO, San Francisco, Cal. 96248 Chaplain, U.S. Army
A—1962 (Miss.); FC—May 13, 1964; D—May 17, 1964; E—May 17, 1964
1962—Student; 1964—Walthal Ct. (Miss.); T to Central Alabama June 11, 1965, Metropolitan, Montgomery; 1967—Chaplain, U.S. Army
2 yrs.

*S— MOORE, HENRY 316 Illinois Ave., Lynn Haven, FL 32444 Pleasant Grove-New Hope
S—1974
1974—Pleasant Grove-New Hope

FC—98 MOORE, JAMES HAMILTON P.O. Box 583, Robertsdale, AL 36567 Robertsdale
A—Oct. 1949 (N. Ala.); FC—1951; D—1951; E—1954 (N. Ala.)
1946—Coaling (N. Ala.); 1948—Parkwood (Ky.); 1949—Coker (N. Ala.); 1950—Kennedy; 1951—Fayette; 1953—Vincent-Harpersville; 1955—Tr. to Ala.-W. Fla., Wilmer; 1957—Calvert-McIntosh; 1960—Burge Memorial; 1961—Sweetwater; 1965—Satsuma; 1966—Ashford; 1968—Wesley Chapel, Mobile; 1970—Robertsdale
24½ yrs.

FC—53 MOORE, ROBERT ALFRED, JR. Box 36, Livingston, AL 35470 Livingston
A—Sept. 3, 1948; FC—June 3, 1951; D—Aug. 24, 1949; E—June 3, 1951
1945—Gunn's (Ky.); 1947—Mt. Zion, Shakertown (Ky.); 1949—Repton; 1952—Gonzalez; 1958—Evergreen; 1961—Opp; 1965—West Side, Mobile; 1968—Greensboro; 1972—Spanish Fort; 1974—Livingston
25¾ yrs.

FC—196 MORRIS, JAMES P.O. Box 613, Wewahitchka, FL 32465 Honeyville
LP—1952; A—1962; FC—1965; D—May 31, 1956; E—1958
1952—Black; 1955—West End Ct., DeFuniak Springs; 1957—West End-DeFuniak Springs; 1958—Sneads; 1960—Cottondale; 1962—Vernon; 1966—Malone; 1967—Trinity (Choctaw); 1968—New Bethel-Friendship; 1970—Honeyville
LP 9¼ yrs. Regular 12 yrs. 21¼ yrs.

FC—87 MORRIS, RUAL WESLEY P.O. Box 705, Bayou la Batre, AL 36509 Bayou la Batre
LP—1951; A—1952; FC—1955; D—1955; E—1957
1949—Government St., Greenville; 1951—Sandy Ridge; 1952—Verbena; 1953—Beatrice; 1954—Student, Emory (Shady Dale, Ga.); 1956—Mt. Carmel-Hope Hull; 1960—Elizabeth Chapel; 1961—Pine Hill; 1964—Cantonment; 1966—Georgiana; 1970—Samson; 1971—Bayou la Batre
LP 1 yr. Regular 22 yrs. 23 yrs.

LP—9 MORROW, ROY P.O. Box 445, Cottondale, FL 32431 Greenwood
LP—1968; D—June 1, 1971
1968—Bascomb; 1969—Cottondale; 1973 (July 15)—Greenwood

R—32 MOSELEY, FRANKLIN SHAKELFORD 107 Eutaw Ave., Eutaw, AL 35462 Retired
A—1928; FC—1932; D—1931; E—1943
1928—Burnt Corn; 1930—Student, S.M.U.; 1932—Student, Huntingdon; 1933—LaPlace; 1935—Butler; 1936—Wesley Foundation, Auburn (First Director); 1941—Akron-Havana; 1942—Pepperell; 1944—Marion Junction-Orrville; 1945—Georgiana; 1947—Chisholm; 1950—Linden; 1952—Livingston; 1954—Eutaw; 1959—Retired
30½ yrs.

FC—125 MOTT, HENRY LOUIS P.O. Box 127, East Tallassee, AL 36023 East Tallassee
LP—1953; A—June 3, 1954; FC—June 1959; D—May 30, 1957; E—1959
1952 (Sept. 1)—Alford; 1953—Vernon; 1954—Rutledge Ct.; 1956—St. Mark, Panama City; 1957—Malone; 1958 (Nov. 1)—Mexico Beach; 1959—Bagdad; 1961—Newton; 1962—St. Paul, Opelika 1963—West End, Andalusia; 1964—Calvert-McIntosh; 1966—Gastonburg; 1968—Farm Hill; 1969—Hillside, Phenix City; 1973—East Tallassee
LP 1 yr. Regular 20 yrs. 21 yrs.

FC—100 MULLINS, HAROLD STANLEY 3817 Atlanta Hwy., Montgomery, AL 36109 Dalraida
A—1952; FC—1956; D—1956; E—1957
1952—Student, Duke; 1956—Hope Hull; 1959—Associate, Pensacola, First; 1961—St. Andrew, Pensacola; 1963—Summerville; 1966—Kingswood, Mobile; 1968—Luverne; 1970—Dalraida
22 yrs.

FC—150 MUNDAY, GERALD EARL P.O. Box 689, Gulf Breeze, FL 32561 Supernumerary
A—June 1, 1955; FC—June 2, 1961; D—1958; E—1961
1955—Gilbertown; 1957—Marvyn Ct.; 1958—Epworth, Phenix City; 1963—Eight Mile; 1966—Perry Hill, Montgomery; 1969—Gulf Breeze; 1973 (June 15)—Leave of Absence; 1974—Supernumerary
18 yrs.

FC—187 MURPHREE, OLIVER EUGENE Box 936, Andalusia, AL 36420 West End-Red Level
LP—1958; A—1960; FC—1964; D—1960; E—1964
1956—Thorsby; 1957—Pine Apple; 1961—Ramer-Pine Level; 1963—Cain's Chapel; 1968—Aldersgate (Molino); 1970—West End, Andalusia
LP 2 yrs. Regular 14 yrs. 16 yrs.

FC—283 NAPIER, HENRY GLENN, JR. P.O. Box 85, LaPine, AL 36046 LaPine
LP—1963; A—1970; FC—1971; D—May 30, 1966; E—June 1, 1971
1963—McKenzie; 1966—Cedar Hill; 1969—Brewton Rehabilitation Center; 1969 (Dec. 1)—Burge Memorial; 1970—Plantersville; 1972—Ariton; 1973—LaPine
LP 4 yrs. Regular 4 yrs. 8 yrs.

*S— NELSON, PAUL — Forest Home, AL 36030 — Forest Home
S—1974
1974—Forest Home

FC—136 NEWSOME, DOUGLAS ATHAN — 3120 Whistler St., Whistler, AL 36612 — Whistler
LP—1954; A—1955; FC—1960; D—1958; E—1960
1954—Opp Ct.; 1955—Highland View; 1957—Washington St., Eufaula; 1958—Silas; 1960—Stockton; 1961—Jay; 1964—White Oak-Rocky Mount; 1965—Fairview, Montgomery; 1969—East Tallassee; 1971—Whistler
LP 1 yr. Regular 19 yrs. 20 yrs.

FC—166 NEWTON, DOUGLAS C. — P.O. Box 278, Niceville, FL 32578 — Niceville
LP—1955; A—1959; FC—June 2, 1961; D—May 28, 1959; E—June 1, 1961
1955—Sinking Springs (Ohio); 1958—Slocomb Ct.; 1959—Walton Ct. (N. Ga.); 1961—Associate, Gadsden St., Pensacola; 1963—Trinity, Fort Walton Beach; 1968—Evergreen; 1972 (Aug. 15)—St. Luke, Enterprise; 1974—Niceville
15 yrs.

FC—6 NICHOLS, JOHN BRANSFORD — 501 Fairpoint Drive., Gulf Breeze, FL 32561 — Gulf Breeze
A—Nov. 19, 1937; FC—Nov. 29, 1939; D—Dec. 3, 1939; E—Nov. 29, 1941
1937—Foley; 1941—Georgiana; 1945—Prattville; 1948—Greenville, First; 1951—Brewton, First; 1954—Pensacola, First; 1961—Andalusia District; 1965—Dexter Ave.; 1968—Pensacola District; 1973 (Aug. 1)—Gulf Breeze
36½ yrs.

*FC—48 NICHOLS, RALPH WESLEY — 475 Riverside Dr., New York, N.Y. 10027 — Board of Global Ministries
A—Sept. 21, 1947 (Tenn.); FC—1949 (Tenn.); D—1947; E—1949
1944—Mt. Tabor (N. Ala.) 1945—Herd's Gap; 1946—Santa Fe (Tenn.); 1947—Good Hope; 1948—Thompson (Tenn); 1949 (Sept. 15)—Tr. to Alabama-W. Florida, Eutaw; 1951—Grove Hill; 1955—Phenix City, First; 1959—Dalraida; 1962—Wetumpka; 1963—Warrington; 1966—Atmore, First; 1967 (July 1)—Board of Global Ministries
19¾ yrs.

*FC—244 NOLIN, GEORGE DAMON — Student
A—June 1, 1965; FC—May 27, 1969; D—June 1, 1965; E—May 27, 1969
1965—Student, Duke; 1967—Chaplain Intern, Bryce Hospital; 1968—Uniontown; 1970—Summerdale; 1972 (Nov. 1)—Released from appointment; 1973—Student, F.S.U.
7½ yrs.

FC—293 NORRIS, ALFRED DUDLOW, JR. 120 Valley St., Centreville, AL 35042 Centreville
A—June 2, 1970; FC—May 27, 1972; D—June 2, 1970; E—May 28, 1972
1967—Camp Ground-Petrey; 1969—No appointment; 1970—Crawford; 1971—Specialized Ministries, Pensacola; 1974—Centreville
4 yrs.

S— OVERBECK, JAMES 1701 E. Lakeview Ave. Pensacola, FL 32503 St. Paul-Midway
S—1974
1974—St. Paul-Midway

FC—317 PACE, JAMES HERRINGTON Box 2266, Elon College, Elon College, N.C. 27244 Professor
A—1968; D—1968
1968—Student, Emory; 1971—Doctoral Studies, Emory; 1973—Elon College, N.C.

LP—16 PALMER, JAMES HENRY Rt. 1, Georgiana, AL 36033 Sepulga Circuit
LP—1960; D—1964
1960—Excel; 1962—Friendship, Crestview; 1963—Havana Ct.; 1964—Madrid-Mt. Hebron; 1965—Madrid-Rocky Creek; 1966—Post Oak; 1967—No appointment; 1970—Pondtown-Oak Grove; 1971—Bethel; 1973—Rocky Mount; 1974—Sepulga Circuit
6 yrs.

*S— PATTON, FINDLEY 3708 Old Shell Rd., Mobile, AL 36608 Aquilla
S—1974
1974—Aquilla

FC—104 PARKER, JOHNNIE TROY 3800 Dunwody Dr., Pensacola, FL 32503 Cokesbury
A—June 3, 1954; FC—May 31, 1956; D—June 3, 1954; E—May 31, 1956
1951—Coaling-Andrew's Chapel (N. Ala.); 1953—Snellville-Grayson (N. Ga.); 1954—Covington; 1956—Saraland-St. Luke; 1958—Wesley Chapel, Mobile; 1961—East Tallassee; 1963—Flomaton; 1965—Thomasville; 1969—Niceville; 1974—Cokesbury
20 yrs.

FC—304 PARKER, THOMAS LESLIE Rt. 4, Box 350, Opelika, AL 36801 Pine Grove-Beulah
A—June 1970; FC—May 28, 1973; D—1970; E—May 28, 1973
1965—Sylvan Grove; 1967—Glenwood; 1969—Salem; 1972—Pine Grove-Beulah
4 yrs.

AM—24 PARSONS, WILLIAM ARTHUR 5502 Old Selma Rd., Montgomery, AL 36108 Fairview
LP—1966; AM—1971; D—May 28, 1968
1966—Mexico Beach; 1967—Highland Park; 1969—Columbia-Haleburg; 1972 (Sept. 1)—Fairview
LP 3 yrs. AM 3 yrs. 6 yrs.

*R—1 PAUL, ELZA BLAND 3535 Ashton Woods Dr., N.E., Atlanta, Ga. 30319 Retired
A—1905; FC—1907; D—1903; E—1909
1905—Rutledge; 1906—Randolph Ct.; 1908—Deatsville; 1912—Autaugaville; 1915—Loachapoka; 1919—Columbia; 1920—Thomasville; 1924—Alabama Ave., Selma; 1927—Elba; 1929—Livingston; 1932—Newton-Pinckard; 1935—Pine Apple; 1936—Chatom; 1938—Gastonburg; 1940—McKenzie-Red Level; 1941—East Brewton; 1944—Brantley; 1947—Forest Home; 1950—Retired; 1951—Whitfield Memorial Montgomery (RS); 1953—Montgomery District Service Project (RS); 1961—Retired
45 yrs.

*FC—271 PELT, JOSEPH EUGENE Sneads, Fla. 32460 Supernumerary
LP—1950; A—June 3, 1955 (Ala.-W. Fla.); FC—June 8, 1962 (Fla.); E—June 8, 1962 (Fla.)
1950—Altha; 1951 (Dec. 3)—Gastonburg; 1952—Gainesville; 1954 (Jan. 22)—Calloway; 1955—Student; 1960—Tr. to Fla. (June 1), Newberry; 1963—Aldersgate, Jacksonville; 1965—Wesley, Jacksonville; 1969—Peeler, Jacksonville; 1970 (June 2)—Tr. to Ala.-W. Fla., Conference Evangelist; 1971—Brantley; 1971 (July 1)—Sneads; Supernumerary
16 yrs.

FC—319 PENTON, ROBERT D. P.O. Box 50, Canoe, AL 36514 Canoe
A—1971; D—1971; FC—May 28, 1974; E—May 28, 1974
1971—Student, Emory; 1973—Canoe
3 yrs.

R—7 PHILLIPS, WALTER O'NEAL 2044 Tullis Dr., Montgomery, AL 36111 Retired
A—1911; FC—1913; D—1913; E—1915
1911—East Tallassee; 1912—Wedgewood Ct.; 1913—Student; 1914—LaPlace; 1915—Verbena; 1918—Student, Emory; 1921—Missionary to Japan; 1926—Silas; 1927—Gainesville; 1928—Fifth Ave., Montgomery; 1930—Grove Hill; 1934—Headland-Midland City; 1938—Prattville; 1941—Lafayette St., Dothan; 1944—Prichard; 1945—Enterprise, 1948—Marion; 1950—Luverne; 1954—Retired; 1955—Blue Lake Associate; 1958—Retired
37 yrs.

FC—273 PICKARD, WILLIAM MARSHALL, JR. Rt. 1, Pike Road, AL 36064 Professor, Supplying Woodlands
A—1945; FC—1947; D—1945; E—1947
1945—New Brockton; 1945—Centreville; 1949—Brundidge; 1951—Thomasville; 1954—Missionary to Philippines; 1971—Professor, Huntingdon College-Woodland
9 yrs.

AM—13 PITCHFORD, ALTON LEE Rt. 2, Box 393H, Enterprise, AL 36330 Wesley Chapel
LP—1964; AM—1969; D—May 30, 1967
1963—Evergreen Ct.; 1966—Pierce Chapel-Union; 1969—Melvin; 1971—LaPine; 1973—Wesley Chapel, Enterprise
LP 7 yrs. AM 5 yrs. 12 yrs.

FC—105 PITTMAN, CHARLES RAY 442 Hallmark Rd., Fayetteville, N.C. 28303 Guidance Counselor
A—Sept. 12, 1954 (N. Ala.); FC—May 31, 1956 (Ala.-W. Fla.); D—May 31, 1956; E—June 1958
1953—Troy Ct.; 1954—West End, Andalusia; 1955—Lee Ct.; 1958—Springfield, Panama City; 1959—West End, Andalusia; 1960—Century; 1961—Chaplain, U.S. Army; 1973—Madrid-St. Mary (released Sept. 1); 1973—Guidance Counselor
LP 2¼ yrs. Regular 9 yrs. 11¼ yrs.

RLP— POPE, ZELL G. Rt. 3, Georgiana, AL 36033 Retired, Supplying Bolling
LP—1944
1943—Bolling; 1948—Bolling-Government St., Greenville; 1949—Sepulga Ct.; 1955—Georgiana Ct.; 1958—Government St., Greenville; 1960—Georgiana Ct.; 1968—Bolling
1 yr.

FCPT—41 PORTIS, EARL CRAIG 1535 17th St., Tuscaloosa, AL 35401 Geiger Circuit
A—1945 (Central Ala.); FC—Oct. 17, 1947; D—1945; E—Oct. 17, 1947
1944—Lomax; 1947—Booth; 1950—Walthall-Newbern; 1956—Wesley Chapel-Mt. Sterling; 1960—Marion-Zion; 1961—Geiger Ct.
LP 1 yr. Regular 21¾ yrs. 22¾ yrs.

FC—219 POSEY, JAMES ARNOLD 114 Woodland Cir., Troy, AL 36081 Park St.
A—May 28, 1962; FC—May 30, 1967; D—May 28, 1962; E—May 30, 1967
1962—Beatrice; 1965—Student, Emory (Malone); 1966—Student, Emory (Williamson, Ga.); 1967—Associate, Pensacola, First; 1968—Student, Cambridge, England (Downham Market Circuit); 1969—Hurtsboro; 1972—Wesley Memorial, Opelika; 1973 (Sept. 15)—Park St., Troy
9 yrs.

*PTLP—25 POWELL, LUTHER P.O. Box 156, Satsuma, AL 36572 Dauphin Island
PTLP—1970
1970—Dauphin Island

*FC—220 PRESSLEY, CLYDE FEULNER, JR. 4628 ADS, McChord AFB, WA 98438 Chaplain, U.S. Air Force
A—1965; FC—May 30, 1967; D—1965; E—May 30, 1967
1965—Deatsville; 1966—White Oak-Rocky Mount; 1967—Associate, Panama City, First; 1969—Chaplain, U.S. Air Force
3½ yrs.

*FC—122 PRESTWOOD, CHARLES MARION, JR. Albright College, Reading, PA 19603 Professor
A—1954 (New England); FC—1956 (Alabama); D—1954 (New England); E—1956 (Alabama)
1954—Tr. to Alabama (May 19), Student, Boston, Peoples Methodist, Newberryport, Mass.; 1956 (June 4)—Tr. to New Hampshire, Community Methodist, Suapnee, N.H.; 1958—Tr. to Ala.-W. Fla., Associate Professor, Birmingham-Southern College; 1959—Eutaw; 1963—Michigan Ave., Mobile; 1964—Whitfield Memorial, Montgomery; 1966—Warrington; 1968 (Sept. 1)—Mississippi State College for Women; 1971—Albright College
12¼ yrs.

FC—55 PRICE, AUTIS EMBREE 5659 Diane Dr., Mobile, AL 36618 St. John
LP—1940; A—1949; FC—1951; D—1950; E—1952
1940—Coatopa 1941—Chilton Ct.; 1942—Highland Gardens, Montgomery; 1943—LaPlace; 1944—Titus; 1945—Banks; 1946—Ariton; 1949—Columbia; 1951—Slocomb; 1955—Cantonment; 1956—Eclectic; 1960—Brantley; 1962—Satsuma-Creola; 1964—Tuskegee; 1966—Robertsdale; 1968—Louisville-Clio; 1969—Citronelle; 1973—St. John, Mobile
LP 8¼ yrs. Regular 24¾ yrs. 33 yrs.

SLP—10 PULLUM, LARRY FLEMING Baker Hill, AL 36004 Rocky Mount
LP—1972
1972—Ramer; 1974—Rocky Mount

*S— RAINES, JOSEPH Brent, AL 35034 Brent
S—1974
1974—Brent

*FC—173 RAINS, JAMES CONDA P.O. Box 9376, Panama City Beach, Fla. 32401 Noah's Ark
LP—1955; A—June 3, 1960; FC—May 31, 1962; D—June 2, 1960; E—May 31, 1962
1955—Malone; 1957—Verbena; 1959—Student, Vanderbilt (Stone River, Tenn.); 1962—Westview Heights, Ozark; 1966—Alabama Ave., Selma; 1968—Christ Church, Milton; 1970—Parker; 1972—Sabbatical; 1973—Noah's Ark
LP 4 yrs. Regular 13 yrs. 17 yrs.

RS— RANCHER, HOLIDAY Box 123, Eutaw, AL 35462 Retired, Supplying Akron
1954—Akron

FC—294 REAMS, JOSEPH HAYWOOD 300 W. Main St., Samson, AL 36477 Samson
A—1969; FC—1972; D—1969; E—May 28, 1972
1969—Student, S.M.U.; 1971—Associate, Gadsden St., Pensacola; 1974—Samson
5 yrs.

FC—284 REGISTER, JOE CRAWFORD Rt. 2, Box 129B, Opelika, AL 36801 Marvyn
LP—1954; A—1969; FC—1971; D—May 29, 1958; E—June 2, 1960
1954—West End, DeFuniak Springs; 1955—Springfield, Panama City; 1956—Shady Grove; 1957—Rutledge; 1958—Akron-Havana; 1961—No appointment; 1963—Chancellor; 1965—Silas; 1966—Farm Hill; 1968—Thorsby; 1969—Freeport; 1973—Calvert-McIntosh; 1974—Marvyn Circuit
LP 7¾ yrs. Regular 5 yrs. 12¾ yrs.

AM—14 RENFROE, JOHN DEE Box 245, Century, FL 32535 Century
LP—1959; AM—1969; D—June 2, 1960; E—May 30, 1963
1959—Chumuckla; 1963—Freeport; 1966—Millry; 1971—Jay; 1974—Century
LP 9 yrs. AM 5 yrs. 14 yrs.

SLP—11 RHODES, DANIEL DOUGLAS Rt. 3, Box 601, Phenix City, AL 36807 Crawford
LP—1971
1971—LaPlace; 1972—Forest Home; 1974—Crawford

LP—16 RHODES, DANIEL WHITFIELD P.O. Box 71, Coffee Springs, AL 36318 Coffee Springs
LP—1968; D—1971
1968—Williams-Tennill; 1969—Rutledge; 1971—Sepulga; 1974—Coffee Springs
5 yrs.

FC—43 RICE, HERBERT WILLIAM, JR. Route 4, Box 914, Phenix City, AL 36867 Hillside
A—Nov. 1945; FC—Aug. 1948; D—Aug. 1947; E—Aug. 1949
1945—Student, S.M.U.; 1947 (April 1)—Brent-Ferry Pass; 1948—Pine Hill; 1950—New Brockton; 1952—Chisholm; 1956—Flomaton; 1959—Pepperell, Opelika; 1960—Leave of Absence; 1961—Lynn Haven; 1963—Millbrook; 1964—Canoe; 1968—Cain's Chapel; 1971—Newton; 1973—Hillside, Phenix City
28½ yrs.

R—22 RICE, ROBERT J. 725 4th Court West, Birmingham, AL 35204 Retired

AM—27 RICH, JOHN MALICHI P.O. Box 502, Cottage Hill, FL 32533 Cottage Hill
LP—1968 (Freewill Baptist); D—June 1, 1971
1968—Honeyville; 1970—Pierce Chapel-Union; 1972—Beatrice; 1974—Cottage Hill
5 yrs.

R—67 RICHARDSON, HARRY V. 9 McDonald Blvd., S.E., Atlanta, Ga. Retired
FC—Oct. 2, 1949 (Central Ala.); E—Oct. 2, 1949
1949—President, Gammon Seminary; 1959—President, Interdenominational Seminary

FC—17 RIDGEWAY, ERNEST D. 647 Woodrow St., Montgomery, AL 36108 Conference Program Council
A—Nov. 5, 1939 (Central Ala.); FC—Nov. 10, 1941; E—Nov. 10, 1941
1937—Newbern-Walthal; 1938—Walthal-Toxey; 1942—Wesley Chapel-St. John, Mobile; 1945—Wesley Ct.; 1950—Bessemer; 1960—Montgomery District; 1966—Sylacauga; 1972—Montgomery District; 1973—Conference Program Council
LP 2 yrs. Regular 34½ yrs. 36½ yrs.

LPPT—28 ROBERSON, SHIRLEY, JR. 423 Bolling St., Greenville, AL 36037 Government St.
1973—Government St. Greenville

FC—248 ROBERTS, HENRY EARLE 205 8th St., Clanton, AL 35045 Clanton
A—1966; FC—1969; D—1966; E—1969
1962—Bermuda; 1964—Boylston, Montgomery; 1966—Student, Emory; 1967—Union Springs; 1969—Associate, Dauphin Way, Mobile; 1974—Clanton
8 yrs.

FC—174 ROBERTS, MALCOLM LOVEL 103 W. King St., Headland, AL 36345 Headland
LP—1953; A—1959; FC—1962; D—1959; E—1962
1953—St. Mark-Springfield, Panama City; 1954—St. Mark, Panama City; 1956—Pine Level; 1959—Marvyn Ct.; 1962—Loachapoka; 1965—Alco; 1968—Daphne-Spanish Fort; 1970—Spanish Fort; 1972—Clanton; 1974—Headland
LP 4¾ yrs. Regular 15 yrs. 19¾ yrs.

PM—20 ROBISON, LEE C. P.O. Box 66, Elmore, AL 36025 Elmore
A—1974; D—May 28, 1974
1973—Elmore

PM—11 ROBINSON, MICHAEL C. Rt. 2, Box 111, Notasulga, AL 36866 Antioch-Liberty
A—1973; D—May 28, 1973
1972—Antioch-Liberty

SLP—13 ROBINSON, WILLIAM OTTO 3146-B Briarcliff Rd., N.E., Atlanta, Ga. 30329 Student
LP—1970
1970—Lisman; 1973—Salem; 1974—Student, Emory

FC—238 ROLEN, JAMES MALCOLM 5311 Greenleaf Rd., Mobile, AL 36609 Family Counselor
A—May 26, 1964; FC—1968; D—1964; E—1968
1964—Student, Emory; 1966—Associate, Forest Hills, Mobile; 1967—Saraland; 1970—Michigan Ave., Mobile; 1971—Family Counseling Service, Mobile Mental Health
7 yrs.

FC—191 ROSS, JAMES THOMAS 111 W. Jackson Ave., Chipley, FL 32428 Chipley
LP—1957; A—May 31, 1962; FC—May 27, 1964; D—1962; E—1964
1957—Georgiana Ct.; 1959—McKenzie-Red Level; 1960—Dalco Ct.; 1962—Salem; 1964—West End, Andalusia; 1968—Brundidge; 1973—Chipley
LP 3½ yrs. Regular 12 yrs. 15½ yrs.

FC—262 ROSS, ROBERT GLANDERS P.O. Box 232, Newton, AL 36352 Newton
LP—1957; A—1966; FC—1970; D—1964; E—1970
1957—Associate, Mt. Hermon; 1958—Opp Ct.; 1959—Coffeeville; 1960—Campground; 1962—Marvyn Ct.; 1963—Sneads; 1966—Tallapoosa Ct.; 1968—Ensley, Pensacola; 1972—Brentwood; 1973—Newton
LP 4 yrs. Regular 8 yrs. 12 yrs.

FC—58 ROWE, OLIN LAMAR Box 9, Frisco City, AL 36445 Frisco City
A—1949; FC—1952; D—1949; E—1952
1948—Associate, St. Mark, Pensacola; 1950—Summerdale-Marlowe; 1951—Uriah; 1955—Castleberry; 1956—York; 1959—Fort Deposit; 1963—Burge Memorial, Montgomery; 1968—Pinckard; 1970—Cottonwood; 1972—Frisco City
24¾ yrs.

FC—243 RUCKER, DRIFTWOOD HAYNE 1217 Magnolia Curve, Montgomery, AL 36106 Associate, Montgomery, Frist
A—Oct. 29, 1948 (S. Carolina); FC—June 3, 1951 (Ala.-W. Fla.); D—Oct. 29, 1948 (S.C.); E—June 3, 1951
1948—Student, Duke; 1949 (May 25)—Tr. to Ala-W. Fla., Opp-Andalusia Mission; 1950—Notasulga; 1955—Dalraida; 1959—Chaplain, V.A. Hospital; 1963—Located; 1969 (May 27)—Readmitted, Associate Shalimar; 1973 (Sept. 1)—Associate, Montgomery, First
16 yrs.

FC—221 SADLER, WILLIAM HERBERT, JR. P.O. Box 11, Mary Esther, FL 32569 Mary Esther
LP—1962; A—1965; FC—1967; D—1965; E—1967
1962—Lisman; 1964—Marvyn; 1967—Associate, Dothan, First; 1969—Mary Esther
9 yrs.

*S— SAPP, ALEX D. P.O. Box 646, Vernon, FL 32462 Ponce de Leon-Westville
S—1974
1974—Ponce de Leon-Westville

FC—171 SAVAGE, JAMES ERNEST 709 Darby, Brundidge, AL 36010 Brundidge
A—1958; FC—1962; D—1961; E—1963
1958—Uriah; 1960—Smiths; 1962—Theodore; 1967—Asbury, Montgomery; 1969—Parker; 1970—Westview Heights, Ozark; 1973—Brundidge
16 yrs.

FC—71 SAWADA, BEN 401 E. 3 Notch, Andalusia, AL 36420 Andalusia, First
A—1952; FC—1954; D—1954; E—1955
1950—Missionary, Nagoya, Japan; 1953—Student, Emory; 1955—Missionary, Japan; 1960—Methodist of Springhill, Mobile-Epworth-Tanner Williams; 1963—Grove Hill; 1967—Gulf Breeze; 1969—Tallassee, First; 1974—Andalusia, First
16 yrs.

AM—15 SCARBOROUGH, GEORGE THOMAS Box 226, Ariton, AL 36301 Ariton
LP—1957; AM—1969; D—June 1, 1961; E—May 30, 1963
1957—Green Hills; 1960—Freeport; 1961—Napier; 1963—Slocomb Ct.; 1967—Dothan Ct.; 1972—Grace, Marianna; 1973—Ariton
LP 12 yrs. AM 5 yrs. 17 yrs.

*S— SCHALL, DONALD G. P.O. Box 149, Chipley, FL 32428 Wausaw-White Oak
S—1974
1974—Wausaw-White Oak

FC—296 SCHERF, TERESA Dallas, Texas Community Crossroads Service
A—1966; FC—1972; D—1966; E—1972
1966—Student, Duke; 1968—Student, Edinborough, Scotland; 1971—Associate, American Church, Geneva, Switzerland; 1974—Crossroads Community Service

FC—61 SCHNEIDER, RAYMOND HENRY P.O. Box 27, Autaugaville, AL 36003 Autaugaville
Ordained in Baptist Church July 19, 1935; LP—1949; A—1950; FC—1952; E—1950
1948—Coden-Heron Bay; 1949—Ashford; 1951—Burge Memorial, Montgomery; 1954—Memorial, Selma; 1956—Fort Deposit; 1958—Calloway, Panama City; 1960—Associate, Panama City, First; 1964—Alabama Ave., Selma; 1966—Autaugaville
24¾ yrs.

FC—72 SCOTT, FRANK LLOYD 110 Adams St., Greenville, AL 36037 Greenville, First
LP—1950; A—1952; FC—1954; D—1954; E—1956
1951—West End, Andalusia; 1951 (Dec. 1)—Ariton; 1954—Cloverdale, Dothan; 1957—Camden; 1962—Evergreen; 1966—Blountstown; 1968—Memorial, Selma; 1973—Greenville
LP 1¾ yrs. Regular 22 yrs. 23¾ yrs.

FC—124 SCOTT, OLIVER HAMILTON, JR. 155 S. Section St., Fairhope, AL 36532 Fairhope
LP—1949; A—1954 (Miss.); FC—1956 (Miss.); D—1964; E—1956; Tr. to Ala.-W. Fla. 1958
1949 (Jan. 1)—Pass Christian; 1950—Bessie Shands, Jackson; 1951—St. Mark, Gulfport; 1952—Richland; 1953—Student, Emory (Fannin Ct., N. Ga.); 1955—Homewood; 1958—Delta Drive, Jackson; 1958 (Oct. 1)—Woodlawn, Panama City; 1961—Westside, Mobile; 1965—Headland; 1967—Chipley; 1971—Fairhope
20 yrs.

S— SEDBERRY, GEORGE 202 Henry St., Wetumpka, AL 36092 Oak Valley-Mulder Memorial

1974—Oak Valley-Mulder Memorial

*R—17 SEIBERT, CHARLES HERMON 802 Fort Dale Rd., Greenville, AL 36037 Retired

A—1919; FC—1921; D—1921; E—1923

1919—Principal, Repton H.S.; 1920—Centreville; 1924 (June-Nov.)—Thomas Industrial School; 1924—York; 1926—Monroeville; 1928—Opp; 1929—Georgiana-Red Level; 1935—Toulminville; 1939—Elba; 1941—Greenwood; 1946—Wewahitchka-Calloway; 1950—Brantley; 1953—Retired; 1954—Greenville Ct. (Retired Supply); 1955—Government St., Greenville (RS)

33½ yrs.

DIS—4 SELL, OLIVER MICHAEL 3707 Bridlewood Dr., Montgomery, AL 36111 Disability

A—Nov. 18, 1937; FC—Nov. 30, 1938; D—Nov. 24, 1938; E—Nov. 21, 1940

1934 (June-Nov.)—Opp Mission; 1934—Sepulga; 1936 (Sept. 1)—New Castle (N. Ala.); 1937—Forest Home; 1941—Ramer; 1942—Chickasaw; 1947—West Side, Mobile; 1948—Prattville; 1952—Tuskegee; 1957—Ashland Place, Mobile; 1962—Conference Treasurer; 1966—Port St. Joe; 1969—Disability Leave

LP 2¼ yrs. Regular 31½ yrs D.S. 5 yrs. 38¾ yrs.

*R—63 SELLERS, ENNIS GEORGE 4167 Lavel Dr., Mobile, AL Retired

A—June 3, 1951; FC—May 28, 1953; D—May 28, 1953; E—June 3, 1954

1951—Eufaula Ct.; 1954—Fulton Heights, Mobile; 1957—Florala; 1960—Tuskegee; 1964—Ashland Place, Mobile; 1969—Gadsden St., Pensacola; 1972 (July 31)—Sabbatical Leave; 1973—Retired

21¼ yrs.

FC—145 SELLS, EDWIN RILEY P.O. Box 302, Elba, AL 36323 Elba

LP—1954; A—1958; FC—1960; D—1958; E—1960

1954—Phenix City Ct.; 1956—Banks; 1960—Mt. Carmel; 1963—Westview Heights, Ozark; 1967 (July 1)—Prichard; 1970—Elba

LP 4 yrs. Regular 16 yrs. 20 yrs.

FC—285 SHAKELFORD, JESSE P. 191 Coral Dr., Ft. Walton Beach, FL 32548 Associate, Ft. Walton Beach, First

LP—1960 (N. Ala.); 1968—(Ala.-W. Fla.); A—May 27, 1969; FC—June 1, 1971; D—May 27, 1969; E—June 1, 1971

1960—Short Creek (N. Ala.); 1962—Calera Ct.; 1964—Flint Hill-Moss Chapel; 1967 (Dec. 1)—Farm Hill (Ala.-W. Fla.); 1968—Crawford; 1969—Pittsview; 1972—Associate, Fort Walton Beach, First

5 yrs.

*R—3 SHAFER, ALBERT EARL 101 2nd St., Chickasaw, AL 36111 Retired

A—1909; FC—1912; D—1912; E—1914

1909—Green Ct.; 1910—Coffeeville; 1911—Grove Hill; 1915—Clayton St., Montgomery; 1917—Elba; 1918—Geneva; 1919—Monroeville; 1923—Florala-Lockhart; 1925—Lafayette St., Dothan; 1928—Andalusia, First; 1931—Dothan District; 1933—Government St., Mobile; 1937—Dothan District; 1940—Pensacola District; 1942—Pensacola, First; 1947—Dothan District; 1953—Myrtle Grove, Pensacola; 1955—Retired, Supply Millbrook

45½ yrs.

FC—155 SHEARER, WILLIAM JACKSON R. 150 W. Conway Dr., Mobile, AL 36608 Community Pastoral Service

A—1959; FC—1961; D—1969; E—1961

1959—Student, Garrett; 1960—Associate, Government St., Mobile; 1961—Associate, Ingleside, Chicago; 1963—Associate, Dauphin Way, Mobile; 1967—Grace, Mobile; 1968—Mobile Mental Health

9 yrs.

*DIS—5 SHELL, MERLIN P. 201 E. Clendinen St., Abbeville, AL 36310 Disability

A—1958; FC—1960; D—1960; E—1960

1958—Sandy Ridge; 1960—Friendship-New Bethel, Crestview; 1961—Skipperville; 1962—Westside, Geneva; 1963—St. Paul, Opelika; 1965—Bagdad; 1966—Disability Leave

12¼ yrs.

FC—239 SHELTON, GERALD A. 8 Macy Place, Mobile, AL 36604 Associate, Dauphin Way

A—June 1, 1966; FC—May 28, 1968; D—June 1, 1966; E—May 28, 1968

1963—Gainesville; 1965—Student, Emory (Andrews Chapel, N. Ga.); 1967—Marion-Junction-Orrville; 1969—Associate, Prattville, First; 1971—Trinity, Prattville; 1974—Associate, Dauphin Way

8 yrs.

FC—132 SHEPPARD, THOMAS J. 1600 Sandfort Rd., Phenix City, AL 36867 Phenix City, First

LP—1954; A—1956 (N. Ala.); FC—1959; D—1957 (N. Ala.); E—1959; Tr. to Ala.-W. Fla. May 30, 1958

1954—Millry; 1956—Turkeytown (N. Ala.); 1958—Excel; 1960—Stapleton; 1964—Broad St., Mobile; 1965—Curtis Memorial, Dothan; 1967—Louisville-Clio; 1968—Flomaton; 1972—Westside, Geneva; 1974—Phenix City, First

LP 1¾ yrs. Regular 17¾ yrs. 19¼ yrs.

*R—39 SHIRAH, ANGUS MASON Rt. 8, Box 128, Dothan, AL 36301 Retired
LP—1939; A—Nov. 16, 1946; FC—Oct. 24, 1948; D—1946; E—1948
1939—St. Andrew-Wewahitchka; 1941—Shady Grove; 1943—West End, Pensacola; 1944—Pine Forest, Pensacola; 1945—Myrtle Grove-Ferry Pass, Pensacola; 1947—Chickasaw; 1949—Fairhope; 1950—Oakdale, Mobile; 1954—Niceville; 1957—Cantonment; 1958—Trinity, Panama City; 1961—Parker, Panama City; 1962—Greenwood; 1967—Retired, Supply Greenwood; 1969—Retired, Supply Webb
LP 5 yrs. Regular 23½ yrs. 28½ yrs.

FC—38 SHIRAH, SAMUEL CURTIS P.O. Box 159, Dothan, AL 36301 Associate, Dothan, First
LP—1942; A—1944; F—1946; D—1946; E—1948
1941—St. Luke, Ensley (N. Ala.); 1942—Pike Ct.; 1943—Shady Grove; 1944—East Brewton; 1948—Florala; 1949—Smiths-Seale; 1953—Georgiana; 1954—Clayton; 1956—Frazer Memorial, Montgomery; 1959—Chipley; 1961—De-Funiak Springs; 1964—Grand Bay; 1965—Fulton Heights, Mobile; 1968—Wetumpka; 1969—Pine Forest, Pensacola; 1971—Eight Mile; 1974—Associate, Dothan, First
LP 2 yrs. Regular 29½ yrs. N. Ala. 1 yr. 32½ yrs.

SLP—15 SHIRLEY, CECIL 209 9th Ave., Atmore, AL 36502 McRae St.-Lottie
1974—McRae Street-Lottie

FC—305 SHULTS, LEONARD HAZEN Rt. 1, Box 38, Hope Hull, AL 36043 Hope Hull
LP—1965; A—1971; FC—May 28, 1973; D—June 1, 1971; E—May 28, 1973
1965—Pike Ct.; 1968—Akron-Havana; 1970—Baker; 1972 (Sept. 15)—Hope Hull
LP 3 yrs. Regular 3 yrs. 6 yrs.

FC—110 SIGLER, RICHARD OSMUS P.O. Box 1506, Dothan, AL 36301 Lafayette Street
A—1951 (Miss.); FC—1953; D—1951; E—1953; Tr. Alabama-W. Florida May 31, 1957
1949—Elizabeth, Ind. (Student, Asbury Sem.); 1952—Seminary (Miss.); 1957—Tr. to Ala.-W. Fla., Georgiana; 1961—Asbury, Montgomery; 1966—Opp; 1971—Jackson; 1974—Lafayette St.
23 yrs.

PM—1 SIMMONS, CHARLES P.O. Box 248, Paama City, FL 32401 Associate, Panama City, First
LP—1966; A—June 1, 1971; D—June 1, 1971
1966—Luverne Ct.; 1969—Banks; 1974—Panama City, First, Associate
3 yrs.

SLP—14 SIMMONS, MICHAEL P.O. Box 194, Bayou la Batre, AL 36509 Chunchula
1972—Chunchula

R—48 SIMPSON, WILLIAM CARL, SR. 4109 Seabreeze Rd., Mobile, AL 36609 Retired
LP—1951; A—May 27, 1953; FC—May 31, 1955; D—June 3, 1954; E—1956
1951—Satsuma; 1952—Macon Ct.; 1954—Parker, Panama City; 1957—Greenwood; 1959—Loxley-Daphne; 1961—Satsuma-Creola; 1962—Cantonment; 1964—Mt. Vernon; 1967—Pine Grove-Beulah; 1969—Retired; 1970—Retired, Supply Marlow; 1972—Retired
LP 2 yrs. Regular 16 yrs. 18 yrs.

FC—95 SIRMON, GLENN STANLEY P.O. Box 622, Flomaton, AL 36441 Flomaton
LP—June 9, 1950; A—May 27, 1953; FC—May 31, 1955; D—June 1, 1955; E—May 30, 1957
1948—Fairmont, N. Birmingham; 1949—Ariton; 1951—Lee Ct.; 1954—Midland City; 1956—Columbia; 1959—Melvin (Released to be Chaplain at Florida Boys School, Marianna; 1960—Milly; 1962—Notasulga; 1964—Satsuma; 1965—Chatom; 1969—Fort Deposit; 1972—Flomaton
LP 3 yrs. Regular 20 yrs. 23 yrs.

*FC—189 SKIPPER, BOBBY HOWELL 1102 W. Woodland St., Dothan, AL 36301 Supply, Wesley Chapel-Oak Grove
LP—1953; A—1962; FC—1964; D—1960; E—1962
1952—Cypress-Shady Grove; 1954—Titus; 1955—Pike Ct.; 1957—LaPine; 1959—Washington St., Eufaula; 1963—Westside, Geneva; 1966—Michigan Ave., Mobile; 1970—Student, Miss. Sou.; 1971—Dothan City Schools
LP 9 yrs. Regular 8 yrs. 17 yrs.

FC—306 SMACK, JULIUS WILSON P.O. Box 366, Pine Hill, AL 36769 Pine Hill
LP—1966; A—June 1, 1971; FC—May 28, 1973; D—May 28, 1968; E—May 28, 1973
1965—Bascomb; 1968—Associate, Marianna, First; 1969—Grace, Marianna; 1970—Calloway, Panama City; 1972 (Sept. 1)—Pine Hill
LP 3 yrs. Regular 3 yrs. 6 yrs.

FC—42 SMITH, BENJAMIN N. P.O. Box FFF, Tuskegee Institute, AL 36088 St. Paul-Bowen
LP—Oct. 14, 1945; A—Oct. 27, 1946; FC—Oct. 17, 1948; D—Oct. 27, 1946; E—Oct. 17, 1948
1945—Blount Springs-Trafford; 1947—Eutaw Ct.; 1950—Wesley Ct., Mobile; 1954—Metropolitan, Montgomery; 1958—Student, Gammon; 1961—West Point-Riverview; 1964—Sweet Home, Gadsden; 1966—Montgomery District; 1972—Bowen Memorial, Tuskegee; 1974—Bowen-St. Paul (June 15)
27½ yrs.

FC—263 SMITH, CURTIS RAYMOND 215 Dawson St., Brewton, AL 36426 Alco
LP—1961; A—May 31, 1966; FC—June 2, 1970; D—May 31, 1966; E—June 2, 1970
1961—Altha; 1963—Golden Acres, Phenix City; 1964—Campground-Petrey; 1966—Student, Emory; 1967—Marvyn Ct.; 1969—Fairview; 1972 (Aug. 15)—Alco
LP 3 yrs. Regular 9 yrs. 12 yrs.

AM—16 SMITH, JASPER JAMES Havana, AL 35467 Allen
LP—1961; AM—1969; D—May 30, 1963; E—June 3, 1965
1961—Clanton Ct.; 1962—Sunflower; 1966—Pine Level; 1967—Heiberger; 1970—Government St., Greenville; 1972—Pine Apple; 1973—Allen
LP 8 yrs. AM 5 yrs. 13 yrs.

FC—89 SMITH, MARCUS HERBERT 901 E. Gadsden St., Pensacola, FL 32501 Gadsden Street
A—1953; FC—1955; D—1953; E—1955
1953—Student, Emory; 1954—Eufaula Ct.; 1956—Westview Heights, Ozark (Organized Church); 1958—Centreville; 1962—Michigan Ave., Mobile; 1963—Wetumpka; 1968—Marion; 1972 (Aug. 15)—Gadsden St., Pensacola
21 yrs.

FC—18 SMITH, SPENCER 3401 West Bobe St., Pensacola, FL 32505 St. Paul
LP—1936; A—Nov. 5, 1939 (Central Ala.); FC—Nov. 10, 1941; D—1931; E—1938
1936—Gordo-Hickory Ridge; 1939—Village Springs; 1941—Dadeville Ct.; 1943—Roanoke; 1948—Marion; 1950—Marion-Zion Chapel; 1959—Wesley Ct., Mobile; 1963—Center Grove, Huntsville; 1966—St. Paul, Montgomery; 1967—Eclectic-Wetumpka; 1968—Eclectic Ct.; 1971—Butler Ct.; 1972—St. Paul, Pensacola
LP 3 yrs. Regular 34½ yrs. 37½ yrs.

PM—12 SMITH, STEPHEN LAURENCE Rt. 2, Box 164, Wetumpka, AL 36092 Pierce Chapel-Union
LP—1972; A—May 28, 1973; D—May 28, 1973
1972—Pierce Chapel-Union
1 yr.

*S— SMITH, THOMAS L. Castleberry, AL 36432 May Creek
1973 (Sept. 15)—May Creek

AM--17 SNODGRASS, JESSE J. Silas, AL 36919 Silas
LP—June 1, 1959; AM—May 27, 1969; D—May 30, 1963; E—June 3, 1965
1959—Evergreen Ct.; 1960—Pleasant Grove; 1961—Bruce; 1962—Hiland Park, Panama City; 1964—Black Ct.; 1966—Pine Grove-Ebeneezer; 1967—Marlowe; 1969—Farm Hill; 1971—Canoe; 1973—Pine Apple; 1974—Silas
LP 10 yrs. AM 5 yrs. 15 yrs.

FC—119 SOWELL, THOMAS WORLEY 439 Azalea Rd., Mobile, AL 36609 St. Mark, Mobile
LP—1952; A—Sept. 16, 1955; Tr. to Alabama-W. Florida, Sept. 17, 1955; FC—May 29, 1958; D—1956; E—May 29, 1958
1952—Goshen; 1954—Community Church, Troy; 1955—Pittsview; 1958—Associate, Dothan, First; 1960—Bonifay; 1967—Parker; 1969—Thomasville; 1974—St. Mark, Mobile
LP 3¼ yrs. Regular 18¾ yrs. 22 yrs.

RLP— SPENCER, CURLEY Rt. 1, Box 38, Eutaw, AL 35462 Retired

FC—26 SPENCER, LAMAR 1206 Emory, Forest Park, Panama City, FL 32401 Forest Park
LP—1937; A—Nov. 13, 1942; FC—Nov. 8, 1944; D—Nov. 9, 1944; E—Nov. 16, 1946
1937—Daleville; 1938—Elizabeth Chapel; 1939—St. Luke, Montgomery; 1942—Columbia; 1943 (July 1)—Prichard; 1944—East Tallassee; 1948—Bonifay; 1950—Hartford; 1955—Trinity, Phenix City; 1958—Greensboro; 1963—Chickasaw; 1968—Crestview; 1974—Forest Park
LP 5 yrs. Regular 31½ yrs. 36½ yrs.

FC—200 SPENCER, LEE ROY P.O. Box 941, Marianna, FL 32446 Marianna, First
A—Oct. 25, 1940 (WNC); FC—1942; D—1942; E—1943 (W.N.C.)
1939—Salem, Salisbury; Park St., Belmont; 1943 (Aug. 17)—Chaplain, U.S. Army; 1947 (July 1)—Highlands; 1947—Cherryville, First; 1952—Calvary, Charlotte; 1956—Central, Monroe; 1960—Hawthorne Lane, Charlotte; 1962 (Dec. 1)—North Wilkesboro, First; 1965 (June 1)—Tr. to Alabama-W. Florida, Andalusia, First; 1970—Geneva, First; Marianna, First
W.N.C. 24½ yrs. Ala.-W. Fla. 9 yrs. 33½ yrs.

FC—80 SPENCER, LESTER HARDEN 1826 Vaughn Lane, Montgomery, AL 36106 Aldersgate
LP—1948; A—1952; FC—1954; D—1954; E—1956
1947—Perote; 1951—Opp-Andalusia Mission; 1952—Smiths; 1957—St. Mark, Mobile; 1969—Aldersgate, Montgomery
LP 4 yrs. Regular 22 yrs. 26 yrs.

FC—240 SPIKES, JIMMIE ROBY Destin, FL 32541 Destin
A—June 1, 1966; FC—May 28, 1968; D—June 1, 1966; E—May 28, 1968
1964—Pike Road; 1965—Student, Emory; 1966—LaPlace; 1968—Newton; 1971—Wewahitchka; 1974—Destin
8 yrs.

FC—59 SPIKES, ROY MILLARD P.O. Box 5116, Mobile, AL 36605 Fulton Heights
LP—1946; A—1950; FC—1952; D—1950; E—1954
1946—Cuba Ct.; 1950—Lisman; 1953—Robertsdale; 1959—Abbeville; 1962—St. Mark, Montgomery; 1969—Port St. Joe; 1974—Fulton Heights
LP 3½ yrs. Regular 24 yrs. 27½ yrs.

FC—286 SPIKES, WILLOW JEAN 616 Forrest Ave., East Brewton, AL 36426 East Brewton
LP—1962; A—May 28, 1968; FC—June 1, 1971; D—May 28, 1964; E—June 1, 1966
1962—Uriah; 1968—Conference Evangelist; 1970—East Brewton
LP 6 yrs. Regular 4 yrs. 10 yrs.

RAM—7 SPIVEY, DAWSEY MILLER Rt. 1, Skipperville, AL Retired
LP—1942; AM—1969; D—1950; E—1953
1941—Freeport; 1945—Pike Ct.; 1947—Vernon; 1949—Westside, Geneva; 1952—Daleville; 1954—Baker; 1957—Pace; 1959—Skipperville; 1961—Bethel, Crestview; 1963—Echo; 1965—Pleasant Hill, Ozark; 1966—Coffee Springs; 1967—Slocomb Ct.; 1969—Disability Leave; 1970—Retired
26½ yrs.

S— SPIVEY, DONALD ALLEN Gainesville, AL 35464 Gainesville
S—1974
1974—Gainesville

FC—307 SPIVEY, JOHN WESLEY P.O. Box 205, Chatom, AL 36518 Chatom
LP—1964; A—1970; D—1970; E—May 28, 1973
1963—Center Ridge; 1967—Rose Hill; 1969—Student, Emory (Mt. Pisgah, N. Ga.); 1971—Dodd Memorial (N. Ga.); 1972—Associate, St. James, Montgomery; 1973 (Aug. 1)—Chatom
4 yrs.

R—42 SPIVEY, WILLIAM McKINLEY Frisco City, AL 36445 Retired
LP—1950; A—1960; FC—1962; D—1953; E—1955
1950—Suggsville; 1951—Washington St., Eufaula; 1953—Suggsville; 1954—Ensley-Molino; 1955—Molino; 1958—Cottage Hill-Farm Hill; 1961—Burge Memorial, Montgomery; 1963—Frisco City; 1967—Retired, Supply Whatley; 1973—Retired
LP 10 yrs. Regular 7 yrs. 17 yrs.

FC—257 STEGALL, KARL KENNETH 2519 Gladlane Dr., Montgomery, AL 36111 Whitfield Mem.
A—1967; FC—1969; D—1967; E—1969
1967—Associate, Andalusia, First; 1970—Bonifay; 1974—Whitfield Memorial
7 yrs.

*AM—18 STEVENSON, WAYLAND HOYT P.O. Box 157, Loachapoka, AL 36865 Loachapoka
LP—1959; AM—1969; D—May 31, 1962; E—May 28, 1964
1959—Ponce De Leon; 1959 (Sept. 1)—Highland Park; 1961—Campbellton; 1965—Cypress; 1969—Gilbertown; 1972—Loachapoka
LP 11 yrs. AM 5 yrs. 16 yrs.

SLP—17 STEWART, SAMUEL TED Rt. 1, Box 104, Shorter, AL 36075 LaPlace
LP—May 28, 1973
1972—LaPlace

*FC—168 STORY, GEOFFREY LEE, JR. 308 Beecher St., Bloomington, Ill. Professor
A—June 1956 (Wisconsin); Tr. to Ala.-W. Fla., June 1, 1956; FC—1962; D—1957; E—1962
1952—Associate Mt. Vernon, Birmingham; 1956—Student, Garrett; 1957—Associate, Wheadon, Evanston, Ill.; 1958—Student Pastor, Sullivan-Pleasant Valley, Wisc.; 1963—Associate Prof., Ferrum Jr. College; 1966—Associate Prof., Illinois Wesleyan
4 yrs.

FC—92 STRINGFELLOW, KARL DAVIS 7300 N. Davis Hgwy., Pensacola, FL 32504 Ferry Pass
LP—June 9, 1950; A—May 27, 1953; FC—May 31, 1955; D—June 3, 1954; E—1957
1950—Millry; 1954—Mt. Vernon; 1958—Satsuma-Creola; 1959—Frazer Memorial, Montgomery; 1963—Bay Minette; 1969—Normandale, Montgomery; 1972—Ferry Pass
LP 3 yrs. Regular 21 yrs. 24 yrs.

FC—77 SUBLETTE, ROY THOMAS P.O. Box 765, Demopolis, AL 36732 District
LP—1950; A—1952; FC—1954; D—1953; E—1955
1950—LaPlace; 1952—Student, Vanderbilt (Pleasant Grove, Fairfield, Tenn.); 1953—Student, Vanderbilt (Greenbriar-Gideon, Tenn.); 1955—Curtis Memorial, Dothan; 1959—Normandale, Montgomery; 1967—Fort Walton Beach; 1971—Demopolis District
LP 2 yrs. Regular 22 yrs. 24 yrs.

*RLP— SYFRETTE, CHARLES SYDNEY 4630 E 3rd St., Panama City, FL 32401 Retired
LP—1957; D—1957; E—1959
1948—Associate, Parker; 1950—Fairbanks, Alaska; 1957—Vernon; 1958—Cypress; 1959—Altha; 1961—Salem Ct.; 1962—Gulf View-Point Washington 1966—Retired
10 yrs.

R—49 TANTON, ALTON BROOKS Box 315, Uniontown, AL 36786 Retired, Supplying Akron, First-Flatwoods
A—Nov. 1931; FC—Nov. 22, 1934; D—1934; E—1939
1928—DeFuniak Springs Ct.; 1932—Cottondale; 1937—Samson; 1938—Burge Memorial, Montgomery; 1940—Louisville-Clio; 1945—Newton; 1947—Frisco City; 1949—Flomaton; 1954—Plateau; 1956—Chatom; 1962—Uniontown; 1965—New Brockton; 1969 (May 27)—Retired

*R—11 TATE, JAMES EDWARD 171 Burton St., Auburn, AL 36830 Retired
A—1916; FC—1919; D—1916; E—1921
1916—Alabama Ave., Selma; 1916—Student, Emory; 1917 (Sept. 1)—Dayton Ct.; 1917—Pensacola Mission; 1918—Professor, BSC High School; 1919 (May 15)—Reform (N. Ala.); 1919—Repton; 1920—Fairhope; 1922—Linden; 1924—Uniontown; 1925—Castleberry; 1928—Clayton; 1929—Opp; 1931—Clayton St., Montgomery; 1935—Evergreen; 1937—Bay Minette; 1939—Camden; 1944—Marion; 1948—St. Mark, Montgomery; 1950—Tallassee, First; 1953—Selma District; 1957—Troy, First; 1961—Geneva, First—1964—Retired
48¼ yrs.

*FC—241 TATUM, WALTER BARNES, JR. Greensboro College, Greensboro, N.C. 27402 Professor
A—May 31, 1962; FC—May 28, 1968; D—May 31, 1962; E—May 28, 1968
1957—Acmar (N. Ala.); 1961—Student, Duke (Community Methodist, Butner, N.C.); 1962 (June-Aug.)—Ramsuer, N.C.; 1962 (Sept. 1)—Associate, Palmer's Grove, N.C.; 1966—Associate Professor, Huntingdon College (1967—Supply Loachapoka) (1968—Supply Claud); 1974—Professor, Greensboro College
3 yrs.

SLP—19 TAYLOR, KENNETH ROY Baker, FL 32531 Baker
L—May 28, 1972
1972—Corner Creek; 1974—Baker

FC—258 TEMPLE, EARLE HENRY, JR. Freeport, FL 32489 Freeport
LP—1964; A—May 28, 1968; FC—June 2, 1970; D—May 28, 1968; E—June 2, 1970
1963—Macadonia; 1966—Banks; 1968—Fort Davis; 1970—Greenwood; 1973—Freeport
LP 3 yrs. Regular 7 yrs. 10 yrs.

R—36 THOMAS, ADDIES GORDON Box 445, Cottonwood, AL 36320 Retired
LP—1932; A—1953; FC—1955; D—1942; E—1951
1933—Geneva Ct.; 1937—DeFuniak Springs Ct.; 1938—Black; 1942—Hartford Ct.; 1947—Hartford Ct.; 1951—Curtis Memorial, Dothan; 1954—Cottonwood; 1958—Lynn Haven; 1961—Slocomb; 1966—Retired, Supply Malone; 1973—Retired
LP 20½ yrs. Regular 13 yrs. 33½ yrs.

FC—143 TERRY, JAMES THOMAS 1378 Driftwood Dr., Mobile, AL 36605 South Brookley
LP—1957; A—1958; FC—1960; D—1958; E—1960
1956—Maplesville Ct.; 1958—Student, Emory; 1959—Student, Vanderbilt; 1960—Gastonburg; 1962—Aldersgate Mission; 1966—Grace, Mobile; 1967—Grove Hill; 1972—South Brookley
16 yrs.

FC—152 THOMAS, JOHN PAUL Rt. 3, Box 248-D, Dothan, AL 36301 George Wallace Jr. College, Supplying Pleasant Grove
LP—1953; A—1957; FC—1961; D—1959; E—1961
1952—Cloverdale, Dothan; 1953—Southside, Enterprise; 1957—Newton; 1959—Student, Emory (Associate, Inman Park, Atlanta); 1961—Cottonwood; 1962—Associate, Dexter Ave., Montgomery; 1963—St. Luke, Enterprise; 1968—Ferry Pass; 1972—George Wallace Jr. College (Supply Pleasant Grove)
LP 4 yrs. Regular 15 yrs. 19 yrs.

FC—320 THOMPSON, JAMES F. Beatrice, AL 36425 Beatrice
A—1971; FC—May 28, 1974; D—1971; E—May 28, 1974
1971—Wausau-Springhill; 1972—Tabernacle; 1974—Beatrice
3 yrs.

*PT—27 TILLMAN, ARNOLD L. Rt. 1, Box 139, Wagerville, AL 36571 Sunflower
LP—1971
1970—Opp Memorial; 1971—Sunflower

FC—68 TOLAND, JOHN FREDERICK, JR. 5312 Grishilde Dr., Mobile, AL 36609 Inner City Mission
A—1951; FC—1953; D—1951; E—1953
1949—Deer Park; 1953—Trinity, Mobile; 1954—Frisco City; 1958—Grove Hill; 1963—Eutaw; 1965—Oakdale; 1968—Oakdale-Inner City; 1969—Inner City Mission, Mobile
LP 1¾ yrs. Regular 23 yrs. 24¾ yrs.

AM—19 TRACY, EDWARD WILLIAM P.O. Box 148, Midway, AL 36053 Midway
LP—1961; AM—1969; D—1964; E—1966
1960—St. Stephens; 1963—Coffeeville; 1966—Pine Apple; 1970—Midway
LP 8 yrs. AM 5 yrs. 13 yrs.

*S— TRENT, TIMOTHY Rt. 1, Ozark, AL 36360 Post Oak
1974—Post Oak

FC—106 TROBAUGH, JOHNNIE DOYLE Huntingdon College, Montgomery, AL 36106 Chaplain
LP—1948; A—June 11, 1954 (S. Ga.); Tr. to Alabama-W. Florida, June 1, 1955; FC—June 1, 1955; D—1955; E—1957
1949—LaPlace; 1950—Associate, Forest Ave., Montgomery; 1953—Doles, Macon, Ga.; 1955—Marvyn; 1957—St. Luke, Montgomery; 1960—Associate, Montgomery, First; 1967—Clanton; 1972—Chaplain, Huntingdon College
LP 2¾ yrs. Regular 18 yrs. 20¾ yrs.

PM—2 TURNER, JERRY ROSCOE P.O. Box 66, Molino, FL 32577 Aldersgate
A—1971; D—1971
1971—Student, Duke; 1974—Aldersgate

FC—311 TURNIPSEED, ANDREW S. Rt. 1, Ozark, AL 36360 Bethel
A—Nov. 15, 1933; FC—Nov. 21, 1935; D—1935; E—1937
1933—Demopolis Ct.; 1934—Coatopa; 1935—Geneva; 1937—Tuskegee; 1939—Panama City, First; 1941—Greenville; 1945—Dexter Ave., Montgomery; 1954—Mobile District; 1959 (May 29)—Tr. West New York, Asbury, Rochester; 1961—St. Paul, Niagra Falls; 1967 (Feb. 3)—Tr. to New York, Hansen Place; 1973 (May 28)—Tr. to Alabama-W. Florida; Bethel
40½ yrs.

FC—296 TURNIPSEED, GEORGE SEBA Drawer H, Eight Mile, AL 36613 Eight Mile
LP—1963; A—1969; FC—1972; D—1964; E—1966
1963—Elizabeth Chapel; 1967—Grace, Marianna; 1969—Ariton; 1972—Cottonwood; 1974—Eight Mile
LP 5 yrs. Regular 5 yrs. 10 yrs.

R—23 TYNDAL, CARLOS MOZEL 3121 Dolly Ridge Dr., Birmingham, AL 35243 Retired
A—1923 (N. Ala.); FC—1925; D—1925; E—1927
1923—Selfville Ct.; 1926—East Thomas; 1927—40th St., Birmingham; 1931—9th St., Decatur; 1933—Stevenson; 1937—Boyles; 1941—Hamilton; 1943-1949—Leave of absence; 1949—Associate, Hamilton; 1951—Gorgas-Alridge; 1957—Tr. to Ala.-W. Fla., Parker; 1959—Memorial, Selma; 1962—Brantley; 1964—Retired
N. Ala. 26¾ yrs. Ala.-W. Fla. 6¾ yrs. 33½ yrs.

FC—94 VAUGHN, ROBERT L. 112 Trotman Dr., Ozark, AL 36360 Ozark, First
LP—June 3, 1951; A—May 27, 1953; FC—May 31, 1955; D—June 3, 1954; E—June 1, 1955
1950—Whitfield, Montgomery; 1951—Robinson Springs; 1953—Student, Emory; 1955—Associate, Montgomery, First; 1957—Union Springs; 1961—Greenville, First; 1966—Richard's Memorial, Pensacola; 1973 (Aug. 1)—Ozark, First
LP 2 yrs. Regular 21 yrs. 23 yrs.

R—26 VANLANDINGHAM, ALVIN H. Rt. F, Evergreen, AL 36401 Retired, Supply, Pine Apple
LP—1921; A—1924; FC—1926; D—1926; E—1928
1921—DeFuniak Springs Mission; 1923 (Feb. 1)—Farmersville; 1923—Magnolia; 1925—Lower Peach Tree; 1928 (June 1)—Thomasville; 1928—Crestview; 1931—Burnt Corn; 1934—Samson; 1937—Greenwood; 1939—Girard; 1943—Luverne; 1945—Westside, Mobile; 1947—Gonzalez; 1951—Brentwood; 1952—Milton-Bagdad; 1956—Milton; 1959—Flomaton; 1961—Georgiana; 1962—Cloverdale, Dothan; 1963—Epworth, Phenix City; 1964—Marlowe; 1966—Retired; 1967—Supply Bermuda; 1968—Supply Robinson Springs; 1969—Supply Beatrice; 1971—Supply Mt. Pleasant; 1973—Supply Georgiana Ct.; 1974—Supply Pine Apple
LP 2¼ yrs. Regular 41½ yrs. 43¾ yrs.

R—27 VANLANDINGHAM, OMAR H. 1221 E. Bobe St., Pensacola, FL 32503 Retired
A—Nov. 1925; FC—Nov. 1928; D—Nov. 25, 1928; E—Nov. 23, 1930
1925—Ponce de Leon; 1926—Student, Asbury; 1928—Coffeeville; 1929—Gonzalez; 1933—Louisville-Clio; 1934—Alabama Ave., Selma; 1937—Thomasville; 1939—York; 1941—Stockton; 1942—Fort Deposit; 1944—Sweetwater; 1946 (Sept. 29)—Tr. to Tennessee, Monteagle; 1947—Coleman Memorial, Lawrenceburg 1950—Dechard; 1953—Elm St., Nashville; 1956—Forrest St., Clarksville; 1957 (May 28)—Tr. to Ala.-W. Fla., Pepperell; 1959—Samson; 1961—Trinity, Panama City; 1962—Retired; 1963—Supply Bellview, Pensacola; 1965—Supply Galilee; 1967—Supply St. Paul, Gulf Breeze; 1969—Supply Cypress-Shady Grove
Ala.-W. Fla. 26 yrs. Tennessee 10½ yrs. 36½ yrs.

R—19 VICKERS, JOHN CLINTON 214 3rd St., Atmore, AL 36502 Retired
A—1922; FC—1924; D—1924; E—1926
1922—Greenville Ct.; 1924—Sepulga Ct.; 1925—Rutledge; 1928—St. Stephens; 1930—Eclectic; 1931—Wilmer; 1933—Pine Apple 1935—Linden; 1938—Elba; 1939—Abbeville; 1943—Union Springs; 1945—Frazer Memorial, Montgomery; 1946—Atmore; 1948—Geneva; 1951—Citronelle; 1953—Brundidge; 1955—Hurtsboro; 1958—Frisco City; 1959—Retired, Supply Perdido; 1966—Retired

FC—44 VICKERS, JOHN E. 128 Russell Dr., Selma, AL 36401 District
LP—1942; A—1946; FC—1949; D—1949; E—1951
1942—Perote; 1944—LaPlace; 1945—St. Paul, Opelika; 1948—Ramer; 1949—Uriah; 1951—Pine Hill; 1954—Luverne; 1957—Jackson; 1963—St. James, Montgomery; 1968—Marianna District; 1970—Trinity, Opelika; 1974—Selma District
LP 3 yrs. Regular 27½ yrs. 30½ yrs.

FC—209 VICKERS, MARVIN KERON, JR. HHC 24th Engr. Gp., APO, New York, N.Y. 09227 Chaplain, U.S. Army
LP—1960; A—1964; FC—1966; D—1964; E—1966
1959—Perote; 1961—Goshen; 1963—Seale; 1967—Chaplain, U.S. Army
LP 1 yr. Regular 3 yrs. 4 yrs.

FC—20 VICKERS, MARVIN K. 209 Murphree St., Troy, AL 36081 Professor Troy State, Supplying Pike Circuit
A—1939; FC—1942; D—1940; E—1942
1939—Student, Emory; 1940 (Sept. 1)—Sandy Ridge; 1940—Elmore Ct.; 1943—Chisholm; 1947—Headland; 1952—Clanton; 1956—Marion; 1957—Troy District; 1962—Enterprise, First; 1968—Eufaula, First; 1970—Prof., Troy State
31½ yrs.

PT—28 VICKERS, WALTER PERRY 105 Alabama St., Enterprise, AL 36330 Fort Davis
LP—1967
1967—Sardis; 1968—Pike Ct.; 1970—No appointment; 1973—Associate, Pike Ct.; 1974—Fort Davis (PT)

S— WAITES, MILTON Rt. 1, Box 20, Vernon, AL 36560 Deer Park-Fruitdale
LP—1973
1973—Deer Park-Fruitdale

FC—130 WALKER, CHARLES ROBERT 12 Lee Circle, Spanish Fort, AL 36527 Spanish Fort
A—1957; FC—1959; D—1957; E—1959
1957—Alston Ct.; 1958—Marion Junction-Orrville; 1962—Chisholm; 1964—Millbrook; 1968—Gonzalez; 1971—Associate, Dothan First; 1974—Spanish Fort
17 yrs.

FC—176 WALKER, RICHARD, JR. 2271 St. Stephens Rd., Mobile, AL 36607 Toulminville-Warren St.
A—June 26, 1960 (Central Ala.); FC—June 3, 1962; D—1960; E—June 3, 1962
1960—St. Paul, Montgomery; 1962—Enon Ridge, Birmingham; 1962—Toulminville-Warren St., Mobile
14 yrs.

PT—29 WALLER, GEORGE RAYBURN 366 North St., Crestview, FL 32536 New Bethel
LP—1962; D—May 28, 1973
1961—Golden Acres, Phenix City; 1963—Park St., Troy; 1966—Baker; 1970—New Bethel-Friendship, Crestview; 1973—New Bethel, Crestview

FC—54 WALLS, WILLIAM HERBERT Rt. 3, Box 474G, Mobile, AL 36608 Crawford
LP—1944; A—1949; FC—1951; D—1951; E—1954
1945—Lisman; 1949—Satsuma; 1951—Plateau; 1954—Pleasant Valley, Mobile; 1959 (Oct. 23)—Trinity, Phenix City; 1962—Oakdale, Mobile; 1965—Eutaw; 1969—St. Mark, Montgomery; 1974—Crawford Chapel
LP 3¾ yrs. Regular 23¾ yrs 27½ yrs.

FC—4 WALTON, WILBUR L. P.O. Box 6128, Montgomery, AL 36106 District
A—1935 (M.P.); FC—1937; D—1937; E—1939
1936—Lee Ct.; 1941—Fairhope; 1943—Chaplain, U.S. Army; 1946 (Jan. 1)—Mt. Vernon; 1946—Ashland Place, Mobile; 1950—Marianna District; 1951—Mobile District; 1954—Dothan, First; 1964—Montgomery District; 1966—Montgomery, First; 1970—Montgomery District
37½ yrs.

FC—297 WARD, DANN R. P.O. Box 215, Hurtsboro, AL 36830 Hurtsboro
A—1970; FC—1972; D—1970; E—May 29, 1972
1970—Student, Duke; 1971—Chaplain, Central Prison (N.C.); 1972—Associate, Pensacola, First; 1974—Hurtsboro
4 yrs.

*PM—4 WARREN, C. WICKER — Student, Emory
A—1972; D—1972
1972—Student, Emory

FC—178 WARREN, R. C. — 2063 Teresa St., Montgomery, AL 36107 — St. Luke
LP—1955; A—1960; FC—1963; D—1961; E—1963
1955—Alford; 1957—Altha; 1958—Coatopa; 1960—Banks; 1961—Lee Ct.; 1963—Chatom-Chalker Memorial; 1965—Chisholm; 1968—Cloverdale, Dothan; 1971—Millbrook; 1974—St. Luke
LP 4 yrs. Regular 13 yrs. 17 yrs.

SLP—21 WARREN, ROBERT C. — Rt. 2, Box 63A, Opelika, AL 36801 — Lee Circuit
LP—1971
1971—Rutledge; 1973 (Oct. 15)—Lee Ct.

FC—29 WARWICK, MARVIN LESLIE — P.O. Box 200, Abbeville, AL 36310 — Abbeville
A—Nov. 28, 1934; FC—Nov. 26, 1936 (N. Ga.); D—Nov. 26, 1936 (N. Ga.); E—Nov. 20, 1938 (N. Ga.)
1934 (May-Nov.)—Calhoun Ct.; 1934—Brockton; 1937—Kingston; 1938—Kensington; 1940—Maple Ave., Marietta, Ga.; 1942—Sylvan Hills; 1945 (Nov. 17)—Tr. to Alabama-W. Florida, Columbia; 1946—Hurtsboro; 1949—Blountstown; 1952—Prattville; 1954—Chickasaw; 1959—Geneva, First; 1961—Troy, First; 1966—Forest Ave., Montgomery; 1969—Bay Minette, First; 1971—Greenville, First; 1973—Abbeville

PT—30 WATERS, JAMES T., JR. — Gastonburg, AL 36743 — Gastonburg
LP—1969 (Ala.-W. Fla.); D—June 4, 1961 (Holston)
1956—Youth Director, Alabama City (N. Ala.); 1957—Siberton (N. Ala.); 1958—Roebuck Plaza (N. Ala.); 1961—Associate, Chattanooga, First (Holston); 1963—Middle Valley (Holston); 1964—Minister of Education, St. Matthews, Greenville, S.C.; 1965—Chaplain, Marion Institute-Gastonburg

PM—5 WATSON, BENJAMIN MICHAEL — P.O. Box 1445, Dothan, AL 36301 — Student
A—May 28, 1972; D—May 28, 1972
1972—Student, Emory

PT—31 WATSON, ALVIN EARL — Rt. 1, Box 213-15, DeFuniak Springs, FL 32433 — Alaqua-Wesley Memorial
LP—1961; D—May 28, 1973
1961—Florala Ct.; 1962—Pike Ct.; 1965—No appointment; 1969—Ponce de Leon; 1974—Alaqua-Wesley Memorial

SLP—22 WATTS, LAWRENCE Rt. 2, Box 40, Roanoke, AL 36274 Benson Circuit
1972—Benson Circuit

FC—33 WEAVER, OLIVER CORNELIUS, JR. 1229 Greensboro Rd., Birmingham, AL 35208 Professor, Birmingham-Southern
A—Sept. 18, 1939 (Illinois); FC—Sept. 1941; D—Sept. 13, 1939; E—Sept. 1941 (Illinois)
1937—North Prarie (Rock River); 1939—Buckley (Illinois); 1941—Mt. Sterling; 1942 (June)—Chaplain, U. S. Navy; 1945 (Sept.)—Student, Northwestern; 1946 (Aug. 15)—Tr. to Alabama-W. Florida, Professor, Birmingham-Southern
6¾ yrs.

FC—268 WEEKS, JOHN HILDRETH 1716 N. 20th St., Pensacola, FL 32503 Associate, Gadsden St.
LP—1962; A—May 28, 1968; FC—June 2, 1970; D—May 28, 1968; E—June 2, 1970
1962—Webb-Rocky Creek; 1963—Ewell; 1964—Butler Ct.; 1966—Pleasant Ridge, Geneva; 1967—Madrid-Rocky Creek; 1968—Tallapoosa Ct.; 1970—Satsuma; 1972—Aldersgate, Molino; 1974—Associate, Gadsden St.
LP 2 yrs. Regular 6 yrs. 8 yrs.

PM—21 WEEKS, WILLIAM LOUIS Emory University, Atlanta, Ga. 30303 Student
A—May 28, 1974; D—May 28, 1974
1974—Student, Emory

FC—298 WESLEY, JOHN FRANKLIN P.O. Box 67, Melvin, AL 36913 Choctaw Larger Parish
LP—1964; A—1970; FC—May 29, 1972; D—May 30, 1967; E—May 29, 1972
1964—Mt. Zion, East; 1973—Melvin Larger Parish
LP 5 yrs. Regular 4 yrs. 9 yrs.

FC—222 WHATLEY, JOHN M., JR. P.O. Box 265, Wewahitchka, FL 32465 Wewahitchka
A—1965; FC—1967; D—1965; E—1967
1965—Associate, Dothan, First; 1967—Summit Park, Pensacola; 1972—Student, Emory; 1973—Malone
9 yrs.

FC—32 WHATLEY, RAY EDWARD 1200 Davis St., Evanston, Ill. 60201 General Board of Pensions
A—Nov. 4, 1943; FC—Nov. 17, 1945; D—Nov. 17, 1945; E—Aug. 31, 1947
1951 (June 1)—Gainesville; 1951—LaPlace; 1943—Highland Gardens, Montgomery (now St. Luke); 1945—Student, Emory (Supply Inman-Brooks); 1947—Wesley Chapel (Decatur, Ga.); 1948 (June 1)—Myrtle Grove-Warrington; 1949—Florala; 1951—Monroeville; 1953—St. Mark, Montgomery; 1956—Linden; 1957—West Side, Mobile; 1961—Evergreen; 1962—General Board of Pensions
AS 1¼ yrs. Regular 18½ yrs. 19¾ yrs. General Board 12 yrs.

S— WHIDDEN, THOMAS E. P.O. Box 214, Campbellton, FL 32440 Salem
1973—Salem-Mt. Zion

FC—51 WHITE, DAVID RICHARD 215 Topeka Rd., Pensacola, FL 32508 Ensley
LP—1942; A—1948; FC—1950; D—1950; E—1952
1942—Macon Ct.; 1943—Coffee Springs; 1944—Salem Ct.; 1946—Macon Ct.; 1948—Stockton; 1949—Frisco City; 1951—Ramer-Pine Level; 1952—Autaugaville; 1957—Eight Mile, Mobile; 1958—Plateau, Mobile; 1960—Notasulga; 1962—Newton; 1964—Chisholm; 1965—West Highlands, Selma; 1968—West End, Andalusia; 1970—Aldersgate, Molino; 1972—Sabbatical leave; 1972 (Nov. 1)—Ensley
LP 5¾ yrs. Regular 24¼ yrs. 30 yrs.

LP—17 WHITE, EMMETT LAFAYETTE Rt. 8, Box 80, Dothan, AL 36301 Piney Grove
LP—1969
1969—Piney Grove
LP—3 yrs.

R— WHITSETT, DANIEL CLEVELAND 2122 Mona Lisa Dr., Montgomery, AL 36111 Retired-Huntingdon Scholarship Campaign
A—1933; FC—Nov. 21, 1935; D—Nov. 23, 1935; E—Nov. 27, 1938
1933—Shady Grove; 1934—Chisholm; 1936—Demopolis; 1940—St. Mark, Montgomery; 1944—Marianna, First; 1947—(Tr. to N. Ala.), Sylacauga; 1958 (May 28—Tr. to New England), Harvard-Epworth, Cambridge, Mass.; 1963 (May 29—Tr. to Ala.-W. Fla.), St. Andrew, Panama City; 1966—Pensacola, First; 1970—Andalusia, First; 1974—Retired
40½ yrs.

SLP— WILEY, STEPHEN A. Rt. 1, Box 206-R, Eufaula, AL 36027 White Oak-Liberty
LP—1970
1970—Daphne; 1974—White Oak-Liberty

FC— WILLIAMS, BILLY GENE P.O. Box 840 Nashville, Tenn. 37202 General Board of Discipleship
A—June 3, 1965; FC—May 28, 1968; D—June 3, 1965; E—May 28, 1968
1956—Ex. Secretary, Conference Board of Lay Activities; 1963—Student, U. of Ala.; 1965—Student, Emory; 1966—Bellview-Pleasant Grove, Pensacola; 1967—Associate, Dauphin Way, Mobile; 1969—Auburn Wesley Foundation; 1971—Phenix City, First; 1974 (April 15)—General Board of Discipleship
8¾ yrs.

PM— WILLIAMS, GARRY DEE P.O. Box 508, Thorsby, AL 35171 Thorsby
A—May 29, 1972; D—May 29, 1972
1972—Student, Emory (Dec. 1, 1971-Mareh 1, 1973, Rock'and, Lithonia, Ga.); 1973—Thorsby
2 yrs.

FC—223 WILLIAMS, JAMES DOUGLAS 4756 Coventry Rd., Montgomery, AL 36111 Asbury
LP—1958; A—May 28, 1964; FC—May 30, 1967; D—May 28, 1964; E—May 30, 1967
1958—Salem Ct.; 1969—Alford; 1960—Claud Ct.; 1962—Titus; 1963—Student, Asbury Seminary (Sugartree Ridge, Ohio); 1965—Mt. Zion, Ky.; 1966—Carrville, Tallassee; 1969—York; 1971 (Sept. 10)—Asbury, Montgomery
LP 2¾ yrs. Regular 10 yrs. 12¾ yrs.

FC—308 WILLIAMS, NORMAN GLYNN 28 Crenshaw St., Montgomery, AL 36104 Burge Memorial
LP—1961; A—May 27, 1969; FC—May 28, 1973; D—1935; E—1967
1961—Alford-Green Hills; 1962—No appointment; 1963—Whatley; 1964—Baker; 1966—Midland City; 1967—Stockton; 1968—Kinston; 1970—Student, Emory (Rex, Ga.); 1972—Centreville; 1974—Burge Memorial
LP 3 yrs. Regular 3 yrs. 6 yrs.

FC—270 WILLIAMS, JAMES RUSSELL P.O. Box 897, Bay Minette, AL 36507 St. Paul
A—May 30, 1967; FC—June 2, 1970; D—May 30, 1967; E—June 2, 1970
1967—Student, Asbury; 1970—Associate, St. James, Montgomery; 1972—Washington St., Eufaula; 1974—St. Paul
6 yrs.

R—31 WILLIAMS, OBADIAH DUMAS Rt. E, Evergreen, AL 36401 Retired
A—Oct. 1927; FC—Nov. 1929; D—Nov. 24, 1929; E—Nov. 22, 1931
1927—Daleville; 1927—Fitzpatriek; 1930—Loachapoka; 1932—Eufaula Ct.; 1934—Autaugaville; 1936—New Brockton; 1939—Repton; 1942—Stockton; 1943—Gastonburg; 1946—Pine Hill 1948—Castleberry; 1952—Century; 1955—East Brewton; 1956—West Highlands, Selma; 1960—Curtis Memorial, Dothan; 1962—Cottonwood; 1963—Plateau; 1964—Notasulga; 1966—Bermuda; 1967—Retired
38½ yrs.

AM—20 WILLIAMSON, LUTHER THOMAS P.O. Box 141, Gilbertown, AL 36919 Gilbertown
LP—1953; AM—1969; D—1958; E—1960
1952—West End, DeFuniak Springs; 1954—Galilee; 1956—Springfield, Panama City; 1958—St. Mark, Panama City; 1959—Cypress; 1961—Vernon; 1962—Salem (Graceville); 1966—Altha; 1970—Coden-Zirlott Rd.; 1972—Gilbertown
LP 17 yrs. AM 5 yrs. 22 yrs.

FC—175 WILLIS, PRUITT 405 Pineville Rd., Monroeville, AL 36460 Monroeville
LP—1957; A—1960; FC—1962; D—1960; E—1962
1957—Millbrook; 1959—Student, Emory, LaPlace; 1961—Midway; 1963—Mt. Carmel; 1966—Whitfield Memorial, Montgomery; 1970—Monroeville
LP 2¼ yrs. Regular 14 yrs. 16¼ yrs.

R—69 WILSON, HUGH EMMETT, JR. Auburn, AL 36830 Retired
A—Nov. 21, 1937; FC—Dec. 3, 1939; D—Nov. 21, 1937; E—Dec. 3, 1939
1935—Shady Grove; 1937—Columbia; 1939—Slocomb; 1941—Headland; 1943 (Nov. 5)—Chaplain, U.S. Army; 1945—Opp, First; 1950—Jackson, First; 1951—Demopolis District; 1956—Gadsden St., Pensacola; 1957—Government St., Mobile; 1961—St. James, Montgomery; 1963—Disability; 1963 (Dec. 1)—Alabama Ave., Selma; 1964—Trinity, Opelika; 1970—Marianna District; 1972—Selma District; 1973—Retired
LP 1 yr. Regular 36 yrs. 37 yrs.

AM—21 WILSON, JAMES WOODROW 1 Edgewood Dr., Selma, AL 36701 Alabama Avenue
LP—June 2, 1962; AM—1969; D—May 28, 1964; E—June 1, 1966
1961—Dozier; 1964—Bermuda; 1966—Freeport; 1969—Leroy; 1971—Millry; 1972—Alabama Ave., Selma
LP 7 yrs. AM 5 yrs. 12 yrs.

FC—131 WILSON, LOUIE FRANCIS, JR. 1502 Coalsway Ave., Mobile, AL 36609 Kingswood
A—1957; FC—1959; D—1954; E—1957
1957—Midland City; 1958—Westview Heights, Ozark; 1932—Clayton; 1965—Citronelle; 1969—Kingswood
17 yrs.

FC—39 WILSON, ROBERT LEE P.O. Box 111, Opelika, AL 36801 Trinity
LP—1942; A—1945; FC—1947; D—1947; E—1949
1942—Salem Ct.; 1944—Lee Ct.; 1948—Burge Memorial, Montgomery; 1950—Dalraida, Montgomery; 1955 Graceville; 1957—St. Andrew, Panama City; 1959—Prichard; 1933—St. Mark, Pensacola; 1966—Dothan District; 1972—Normandale, Montgomery; 1974—Trinity, Opelika
LP 1 yr. Regular 29½ yrs. 30½ yrs.

*S— WIMBERLY, CHARLES Rt. 1, Box 89, Ozark, AL 36360 Echo Circuit
S—1974
1974—Echo Circuit

AM—28 WINGARD, MARQUIS M. P.O. Box 64, Glenwood, AL 36034 Glenwood
LP—June 1969; D—June 1, 1971
1969—Glenwood

FC—179 WINGARD, ROBERT WARREN 3151 Woodfern Dr., Montgomery, AL 36111 Normandale
A—1960; FC—1963; D—1960; E—1963
1960—Student, Union Seminary; 1961—Carrville, Tallassee; 1964—Woodlawn, Panama City; 1967—Cokesbury, Pensacola; 1974—Normandale
14 yrs.

AM—29 WOLFE, ASBURY FRANKLIN, JR. 107 Griffin St., Enterprise, AL 36330 St. Paul, Enterprise
LP—1967; D—June 1, 1971
1967—Black; 1970—Old Tabernacle; 1972—St. Paul, Enterprise
3 yrs.

*R—41 WOODALL, COMER WILLIAM Rt. 2, Box 97, Gadsden, AL 36271 Retired
A—June 29, 1947 (S. Ga.); FC—1951 (Ala.-W. Fla.); D—1951; E—1953
1947—Elko (S. Ga.); 1948—Student, Emory; 1949—(Tr. to Ala.-W. Fla., June 12), Napier; 1951—Frazer Memorial, Montgomery; 1956—Brundidge; 1957—Springhill Ave., Mobile; 1960—Warrington; 1963—Milton; 1967—Retired
20 yrs.

FC—224 WOOTEN, CALVIN DWIGHT Rt. 2, Box 413-A, Millbrook, AL 36054 Millbrook
LP—1955; A—May 27, 1964; FC—May 30, 1967; D—1960; E—May 27, 1964
1955—Wewahitchka; 1958—Midway; 1961—Greenwood; 1962—Calloway; 1964—Hope Hull; 1966—Pinckard; 1968—Chisholm 1970—Epworth, Phenix City; 1974—Millbrook
LP 7 yrs. Regular 10 yrs. 17 yrs.

*FC—225 WRIGHT, GARY PIERCE Children's Home, Pensacola
A—June 3, 1965; FC—May 30, 1967; D—June 3, 1965; E—May 30, 1967
1964 (Jan. 1)—Melvin; 1964—Banks; 1967—Associate, Montgomery, First; 1970—St. Andrew, Pensacola; 1974 (Jan. 1)—Children's Home, Pensacola
8½ yrs.

FC—205 WRIGHT, RICHARD SCHAMBEAU Rt. 7, Box 414, Pensacola, FL 32506 Pine Forest
A—1963; FC—May 31, 1966; D—1963; E—May 31, 1966
1962—Bascom; 1965—Associate, Forest Lake (N. Ala.); 1966—Calloway; 1968—Millbrook; 1971—Pine Forest
11 yrs.

FC—226 WYNN, DANIEL W. 3926 Drakes Branch Rd., Nashville, Tenn. 37218 General Board of Education
A—Aug. 19, 1957 (S. Carolina); FC—June 28, 1959 (Central Ala.); E—June 28, 1959
1957—Chaplain, Tuskegee Institute; 1966—Staff, General Board of Education

LP—18 YOUNG, FRED HAMILTON 108 Rittenberry Rd., Cantonment, FL 32533 Farm Hill
LP—June 1967
1967—Wesley Chapel, Pensacola; 1968—McRae Street, Atmore; 1973—Farm Hill
2 yrs.

FC—309 ZEIGLER, FRED EUGENE, JR. P.O. Box 153, York, AL 36925 York
A—June 2, 1970; FC—May 28, 1973; D—June 2, 1970; E—May 28, 1973
1970—Student, Emory; 1972—Associate, Auburn, First; 1974—York
4 yrs.

FC—15 ZELLNER, JAMES ABRAHAM P.O. Box 176, Summerdale, AL 36580 Summerdale
LP—1936; A—Nov. 1938; FC—1942; E—1944
1936—Dixie; 1937—Jay; 1939—Barrineau Park; 1941—Newton-Pinckard; 1945—Slocomb; 1947—Loxley; 1949—Daphne; 1951—East Brewton; 1955—Broad Street, Mobile; 1961—Century; 1962—Woodlawn, Panama City; 1964—Bashi; 1964 (July 1)—Associate, Shalimar; 1965—Valpariso Community Church; 1966—Aldersgate Mission; 1968—McKenzie; 1972 (Nov. 1)—Summerdale
LP 2 yrs. Regular 35½ yrs. 37½ yrs.

FC—190 ZIRLOTT, MICHAEL EUGENE P.O. Box 146, Wilmer, AL 36587 Wilmer-Tanner Williams
LP—1957; A—1962; FC—1964; D—1959; E—1964
1956—Deer Park-Fruitdale; 1957—Millry; 1960—Coatopa; 1962—Plantersville; 1967—Lynn Haven; 1970—Thomaston; 1972—Wilmer
LP 4 yrs. Regular 12 yrs. 16 yrs.

FC—259 ZOBEL, FREDERICK ROBERT NC SO Bahrain, FPO New York 09526 Chaplain, U.S. Navy
LP—1962; A—1967; FC—1969; D—1967; E—1969
1962—Bellview, Pensacola; 1963—Glenwood; 1967—White Oak-Rocky Mount; 1969—Chaplain, U.S. Navy
LP 6¾ yrs. Regular 2 yrs. 8¾ yrs.

DIVISION IV—STANDING RULES

Introduction

"The Annual Conference for its own government may adopt rules and regulations not in conflict with the Discipline of The United Methodist Church; provided that in exercise of its powers each Annual Conference shall act in all respects in harmony with the policy of The United Methodist Church with respect to elimination of discrimination on the basis of race." (Par. 662:1)

1. Matters relating to these Rules:

(a) These Rules shall be effective after passage until they are rescinded or amended by a two-thirds vote of those present and voting on the next day after the amendment has been presented in writing.

(b) Any of these Rules, except Rule 1(c) may be suspended by a two-thirds vote of those present and voting.

(c) A change in the number of Districts may not be made later than the first morning business session.

Officers of the Annual Conference

2. The Conference Secretary, the Assistant Secretary for the Journal, the Statistician, and the Treasurer shall be elected at the first session of the Annual Conference following the General Conference, with tenure of office to begin on December first following their election, and to serve for the succeeding quadrennium. (Par. 661:6)

Committees Relating to the Annual Conference Session

3. There shall be a quadrennial Committee on Standing Rules, composed of the Conference Secretary and five other members, nominated by the Committee on Nominations and elected by the Conference. Other nominations may be made from the floor.

4. There shall be a Committee on Resolutions and Petitions, composed of four ministers and four laypersons, nominated by the Committee on Nominations, which shall consider all Petitions addressed to the General and Jurisdictional Conferences, and the Committee, after consideration, shall submit them to the Annual Conference, with the Committee's recommendation, for action by the Conference.

5. There shall be a Committee on Nominations, composed of the District Superintendents, the President of United Methodist Women, the Conference and District Lay Leaders, the three chairpersons of conference boards and commissions for the quadrennium who were church members or clergymen of the former Central Alabama Conference, the Executive Director of the Conference Council on Ministries, two youth from the Conference Council on Youth Ministries, appointed by the Youth Council President, which shall nominate persons to Boards, Commissions and Committees, and shall nominate persons to fill vacancies thereon, except as provided by the Discipline. They shall submit their nominations as early as possible in the session. Other nominations may be made from the floor.

6. There shall be a Committee on Courtesies and Introductions, composed of three laical and two clerical members, which shall be responsible for presentation of visitors to the Conference, and for a report in the closing session expressing appreciation to persons and groups who have rendered special services in our program.

7. There shall be appointed annually a Committee on Journal, composed of two members, which shall examine the Minutes of daily sessions for accuracy, and report the findings to the Conference.

8. The Committee on Arrangements:

The Council on Finance and Administration shall constitute the Committee on Arrangements for entertainment of the Conference. There shall be a Conference Administration Fund, the amount to be fixed annually by the Council on Finance and Administration, with assessments for the Fund to be allocated annually to individual pastoral Charges on the formula basis. From this Administration Fund the

Conference Treasurer, upon instruction from the Council or its Executive Committee, shall pay for the following:

First, the entertainment of the Conference in its annual and called sessions, this entertainment to include room and board for the following persons; (a) The Presiding Bishop and his wife, all ministerial members in full connection and all probationary members. (b) All ministers being admitted as probationary members and all transferred members from other conferences. (c) All associate members and lay pastors serving pastoral charges. (d) All lay pastors who are scheduled to receive pastoral appointments. (e) Duly elected principal lay delegates to the conference or duly elected reserve lay delegates, provided the principal delegates are not in attendance. (f) Widows of ministers who are on our Pension Roll. (g) Ministers from other conferences and other distinguished guests.

Second, Expenses of the Conference Secretary's office.

Third, Expenses of the Council on Finance and Administration.

Fourth, All expenses of printing, honoraria, and incidental expenses connected with Annual Conference sessions, expenses of Cabinet meetings, expenses of all conference agencies and special committees not participating in the Conference Benevolence Budget, and room and board of agencies and special committees meeting with the Council on Finance and Administration for the purpose of making budget requests.

Fifth, Our Conference share of the salary, operational expense and annuity of the Public Relations and Information Office of the Birmingham Area of the United Methodist Church.

Sixth, The honoraria of the Conference Secretary and Assistants, the Assistant Secretary for the Journal, the Statistician and his Assistants, the Registrar and Assistants, with the amounts being determined by the Council on Finance.

Seventh, All expenses incurred by the Assistant Secretary for the Journal in preparing the Brochure of Reports and the Conference Journal.

9. The Committee on Program:

(a) There shall be a Committee on Program, composed of the Presiding Bishop, the District Superintendents, the Conference Secretary, the chairperson of the Commission on Worship, the President of Huntingdon College, the Executive Director of the Conference Council on Ministries, and three pastors within the corporate limits of the City of Montgomery, who shall be named by their District Superintendent.

(b) The Committee on Program shall arrange tentatively the Program of the Annual Conference session, and shall submit the Program to the opening session for possible amendment and adoption as its agenda. The Sacrament of the Lord's Supper shall be included in the Program.

(c) A period of recognition of retiring ministers shall be held during the conference session. The date, place and time of this special feature shall be printed in the Conference Program, and retirees shall be invited to be present. A suitable program shall be arranged by the Board of the Ministry.

(d) A Memorial Service for conference members, lay pastors, and wives or widows of clergymen shall be held during the session. The Order of Worship for the Memorial Service shall be arranged by the Conference Commission on Archives and History. A Memoir of each deceased minister or wife or widow of a minister shall be provided by the Commission on Archives and History for publication in the Journal.

Administrative Procedures of the Annual Conference

10. The Rules of Order of the preceding General Conference shall govern parliamentary procedure in this Conference in all matters not covered by the Rules.

11. Reports and Resolutions:

(a) All Reports and Resolutions shall be typewritten, double spaced, and submitted in duplicate; and shall be placed on the Conference Calendar in the order in which they are filed with the Assistant Secretary for the Journal, who shall be the Calendar Secretary, or in the order designated by the Conference Program Committee. The Reports and Resolutions shall lie on the Calendar Secretary's desk for at least one business session before being acted upon by the Conference.

(b) By a two-thirds vote of those present and voting a calendar item may be taken up out of order for consideration.

(c) All amendments to Reports of Boards and Agencies as printed in the Brochure of Reports and all motions arising from the floor of the Conference shall be made in writing on a form provided by the Conference Secretary.

12. Election of General and Jurisdictional Delegations:

(a) Delegates to the General and Jurisdictional Conferences shall be elected according to stipulations in Par. 601 of the Discipline, and they shall serve in all sessions of these conferences held during the quadrennium.

(b) In the election of delegates, four teams of tellers, two clerical teams and two laical teams, consisting of ten members each and making a total of forty persons, shall be appointed by the Presiding Bishop, who shall designate a member of each team as chairman.

(c) In the election of these delegates the ballots furnished to the Conference by the Secretary shall be numbered consecutively, and no vote shall be valid unless cast on the ballot bearing the number designated by the presiding officer for any particular ballot. Ballots furnished to the lay delegates shall be different in color from those furnished to ministerial delegates. Sets of ballots shall be distributed to official delegates upon registration at the Conference session.

13. Annual Conference Lay Delegates:

(a) Lay delegates to the Annual Conference shall be elected yearly in the Charge Conferences. Two youth delegates to the Annual Conference (ages 14-24) shall be elected from each District by a District Youth Caucus. The District Caucus shall be composed of one voting delegate (ages 14-24) from each local church and shall be convened by the District Coordinator of Youth Ministries in cooperation with the District Superintendent, and under direction of the Conference Council on Youth Ministries.

(b) In compliance with the disciplinary requirement (Par. 36) of lay representation in the Annual Conference session equal to the clerical membership, the following plan shall be observed to keep the two in balance: (1) On January first of each year the Conference Secretary shall ascertain whether the upcoming session will be in balance with respect to laical and ministerial membership, and, finding need to name added laical members will follow this procedure: (2) The Conference Secretary will name the needed number, taking notice of these priorities: (a) The first eighteen will be chosen alternately from the District Lay Leaders and District Presidents of United Methodist Women. In the event that less than eighteen are needed, he will make the determination on the basis of the last reported church membership totals of the Districts, moving from the largest downward in the scale. (b) Next as needed he will name full-time Lay Workers on the staff of the Conference Council on Ministries. (c) Next he will name full-time lay workers who have been consecrated. (d) Next he will name lay-persons who are Chairpersons of Conference Boards and Agencies. (e) Next he will name lay members of the General and Jurisdictional delegations in the order of their election. (f) All persons selected by this process shall be safeguarded to serve by notice sent to their Charge Conferences to replace them if they have already been elected as Charge Delegates to the Annual Conference.

14. Other voting procedures:

(a) In all matters of voting and election other than covered in Rule Ten a team of tellers, composed of one ministerial and one laical member from each District, shall be named by the Chair to serve.

(b) In certain matters, such as voting on constitutional amendments, the official ballots shall be those provided by the Conference Secretary.

15. All applicants for the lay pastor relationship, for probationary or full membership, or for reception into our ministry from another Christian church shall present a certificate of good health on the approved form and from a physician acceptable to the Board of Ministry.

16. The character of all ministerial members of the conference shall be examined by the Committee on Conference Relations of the Board of the Ministry, and the committee's report shall be submitted to the conference for action.

17. The Conference Journal and Brochures:

(a) The publication and distribution of the Annual Conference Journal and

Local Church Reports shall be under the supervision of the Assistant Secretary for the Journal, with the assistance of an Editorial Committee, composed of the Conference Secretary, the Statistician, the Treasurer, and the Executive Director of the Council on Ministries. The Journal shall be printed in such numbers as to provide adequate copies to local churches, a copy to each retired minister or widow of a minister, to each minister on disability leave, to each minister under special appointment, and to supply requests of General Boards and Agencies.

(b) The Conference shall elect an Assistant Secretary for the Journal quadrennially, upon nomination by the Council on Finance and Administration.

(c) The Assistant Secretary for the Journal shall be responsible for preparation of the Brochure of Conference Board and Agency Reports and for distribution of the Brochures to all pastors, all regular laical delegates, Conference President of United Methodist Women, Conference Lay Leader, youth delegates, retired ministers, ministers in special appointments, conference staff persons, the Presiding Bishop, the District Superintendents, ministers on disability leave, and seminary students.

18. Board Memberships and Trusteeships:

(a) No person may serve on more than one quadrennial agency of this Conference at the same time, except as provided by the Discipline, nor for a longer period than eight consecutive years, nor for more than eight of any consecutive twelve years, except that for the quadrennium 1972-1976 all persons serving on Boards of the former Central Alabama Conference and the former Alabama-West Florida Conference shall serve on corresponding Boards of the new Annual Conference. Persons may be enlisted to assist boards and agencies for specific tasks in advisory and non-voting capacities and should be drawn from within the bounds of the conference.

(b) No person shall serve on more than one Board of Trustees or Board of Directors of institutions or agencies related to this Annual Conference at the same time. Nothing in this Rule shall be construed to mean that persons may not serve concurrently on Boards of Trustees or Directors and as members of quadrennial Boards and Agencies or ex officio Trustees or Directors, where Disciplinary provisions apply.

(c) Persons who are inactive, that is, by failing to attend and participate in the meetings and programs of a given Board or Agency for one year without legitimate excuse shall be replaced at the end of any current year.

(d) No ministerial member shall serve more than nine consecutive years (three terms) as a Trustee of any agency or institution related to this Annual Conference, nor shall this person be eligible for election again to that Board until three years shall have passed since termination of the nine years of service.

19. Organizational stipulations for Boards and Agencies:

(a) All quadrennial Boards, Commissions and Committees, except as provided by the Discipline, shall continue through the session of the Annual Conference immediately following the General Conference for the purpose of completing their business.

(b) The newly elected Boards, Commissions and Committees shall meet at the conference session for the purpose of naming a Committee on Nominations for its officers. At a subsequent meeting of each Board, Commission or Committee, not sooner than two weeks following adjournment of the Annual Conference, this Committee on Nominations will make its report, and each body shall then organize for the quadrennium, and plan its work for the ensuing period. No organizational meeting shall be held without ten days' notice to every member thereof. The Nominating Committee shall serve as a temporary Executive Committee and shall be empowered to act for its parent body until the new officers are elected.

20. There shall be nine Districts in this Annual Conference.

21. A District Conference may be held annually in each District of this Annual Conference, at the discretion of the District Superintendent.

22. In addition to the Disciplinary membership of the District Conference, every Charge in this Annual Conference shall be entitled to six delegates to a District Conference. Circuits having more than six churches shall have an additional delegate for each church. Charges having more than one thousand mem-

bers shall have an additional delegate for each two hundred members, or two-thirds fraction thereof, of such surplus membership.

23. In harmony with Par. 876 of the Discipline, the Council on Finance and Administration shall recommend an annual apportionment sufficient to provide for support of the District Superintendents.

24. A District Superintendent shall not serve on a quadrennial Board, Commission or Committee, except as specifically provided by the Discipline. Vacancies occurring by appointment of members of Boards, Commissions and Committees to the District Superintendency shall be filled by the Conference session when such appointments are made. There shall be a representative of the Cabinet on each program agency, who shall be named by the Cabinet.

25. Budget requests and the Council on Ministries:

(a) Boards and Agencies requesting funding items to be included in apportionments shall present their askings to the Council on Ministries in writing on the form provided by the Council; with such requests to be presented by a representative of the Board or Agency appearing before the Budget Committee of the Council; at a time and place set by the Council on Ministries, with not less than thirty days' notice of such meeting being given by the Council. The chairperson of each conference agency, or other duly authorized person, shall have opportunity to represent the chairperson's agency before the Council on Finance and Administration as provided by the Discipline (Par. 868.1).

(b) The Council on Ministries shall present the total amount of the budget request it approves to the Council on Finance and Administration for its action as an item in the Conference Benevolence Budget.

(c) The Council on Ministries may adjust Program Budget Items between Annual Conference sessions if the necessity arises because of inadequate income or changing needs within the Council and the Annual Conference operation; provided the total amount approved by the Annual Conference is not exceeded in such changes; and provided, further, that such changes must be accomplished by the following means: the Budget Committee of the Council on Ministries will confer with the Boards and Agencies involved, and, after thorough study, will present its recommendation to the Council on Ministries, which may then make adjustments approved by a two-thirds vote of members present and voting.

26. In the allocation of askings on the formula basis, the non-building budget shall not include any monies expended for the following items:

(a) Buildings and improvements and capital indebtedness.
(b) World Service Specials.
(c) General Advance Specials.
(d) Conference Advance Specials.
(e) Remittances by United Methodist Women to the Conference Treasurer.

27. The Treasurer of the Annual Conference shall make final settlement and disburse all funds to the Annual Conference Boards, Commissions and Committees or Treasurers after the close of the fiscal year.

Program Agencies of the Annual Conference

28. There shall be a Conference Council on Ministries, as provided by the Discipline (Par. 831), and as described in the Constitution of the Council adopted by this Annual Conference.

29. There shall be a Board of (Missions) as provided by the Discipline (Par. 1172 and 1173), which shall be responsible for all phases of the work of Missions and Church Extension among us.

30. There shall be a Board of Evangelism as provided by the Discipline (Par. 1043), and it shall be composed of one layperson and one minister from each District.

31. There shall be a Board of Education as provided by the Discipline (Par. 1031). It shall be composed of one layperson and one minister from each District, one person serving in the Conference as Director of Education in a local church, one person serving as Director of Music in a local church, and three youth members.

32. There shall be a Committee on Higher Education and Campus Ministry as provided in the Discipline (Par. 1249), which shall have four laypersons and four ministers as members, two youth members who are attending colleges within conference bounds, and one Campus Minister.

33. There shall be a Board of Church and Society as provided by the Discipline (Par. 978), composed of one layperson and one minister from each District.

34. There shall be a Commission on Religion and Race as provided by the Discipline (Par. 1280), composed of no more than twelve members, who shall be chosen with special reference to Par. 1278 of the Discipline.

35. There shall be a Board of Health and Welfare Ministries as provided by the Discipline (Par. 1117), with membership as described in that provision.

36. There shall be a Committee on Lay Life and Work as provided in the Discipline (Par. 1048), which shall be composed of six laypersons, two ministers, two youth, and the District Lay Leaders.

37. There shall be a Committee on the Lay Worker as provided in the Discipline (Par. 667), composed of four laypersons and two ministers.

38. There shall be a Commission on the Status and Role of Women, as provided in the Discipline (Par. 1282), composed of two women selected by United Methodist Women of our Conference, one person elected by the Committee on Lay Life and Work, one person from the Conference Council on Ministries, and one Cabinet representative, chosen by the Cabinet.

39. There shall be a Council on Youth Ministry as provided by the Discipline (Par. 836), organized according to the Constitution of the Council on Youth Ministries as ratified by the Conference Council on Ministries.

40. There shall be a Committee on Enlistment as provided in the Discipline (Par. 666), with nine members, including three youth, and with the District Secretaries of Enlistment as additional members.

41. There shall be an Assembly Ground Commission, constituted as authorized by a Corporation Charter from the State of Alabama, record of which can be found in the 1958 Journal of this Annual Conference, page 112.

42. There shall be a Commission on Town and Country Work as provided by the Discipline (Par. 1184.3), composed of four laypersons, four ministers, and one youth.

43. There shall be a Commission on Worship as provided by the Discipline (Par. 1066), composed as there described.

44. There shall be a Board of Pastoral Care, composed of Birmingham Area representatives as stipulated in By-Laws of that Board.

45. There shall be a Commission on Archives and History as provided by the Discipline (Par. 1277), composed of ten members.

46. There shall be a Board of Ecumenical and Interreligious Concerns as provided by the Discipline (Par. 1101), composed as there described.

Administrative Agencies of the Annual Conference

47. There shall be a Board of the Ministry as provided by the Discipline (Par. 665:4-17), composed of a sufficient number of ministers in full connection deemed necessary by the Board to do its work effectively, with due recognition of Disciplinary guidelines in choosing its members.

48. There shall be a Council on Finance and Administration as provided by the Discipline (Par. 866), composed of six laical and five ministerial members.

49. There shall be a Board of Pensions and Homes for Claimants as provided by the Discipline (Par. 1260:2(a)) composed of sixteen members, eight laical and eight clerical, arranged in four-year classes.

50. There shall be a Board of Trustees of the Annual Conference, elected as indicated in the Discipline (Par. 1410).

51. There shall be a Committee on Equitable Salaries as provided by the Discipline (Par. 892), composed of twelve members, six laypersons and six ministers.

52. There shall be a Committee of Investigation as provided by the Discipline (Par. 1540), which shall be composed of five itinerant elders, and five reserve members of that same status.

Enabling Resolution

Be it resolved by the Alabama-West Florida Conference in session at Montgomery, Alabama, May 28-30, 1974 recommend that:

1. The Committee on Higher Education and Campus Ministries and the Commission on Town and Country Work be organized for this coming Conference Year with members to be nominated by the Conference Nominating Committee. The committee on Higher Education and Campus Ministry and the Commission on Town and Country Work will meet for organization under the direction of the Secretary of the Annual Conference as set forth in Par. 19b of the Standing Rules.

2. All other Boards and Agencies will continue their present organization for this quadrennium.

3. That the Council on Finance and Administration and the Budget Committee of the Conference Council on Ministries be authorized to transfer $1,600 from the Budget request of the Board of Missions to the new Commission on Town and Country Work to fund its work in nineteen seventy-five (1975) and also its pro-rated share of their budget request for nineteen seventy-four (1974).

DIVISION V—DAILY PROCEEDINGS

FIRST DAY—MORNING SESSION

OPENING—The Alabama-West Florida Conference of the Southeastern Jurisdiction of the United Methodist Church convened in its Annual Session (it being 146th annual session since the organizaton of the Alabama Conference of the Methodist Protestant Church, and the 142nd annual session since the organization of the Alabama Annual Conference of the Methodist Episcopal Church, and the 27th annual session since the Unification of the three major branches of the Methodist Church, and the 6th annual session since the merger with the Evangelical United Brethren Church to form the United Méthodist Church, and the 2nd annual session since the merger with the Central Alabama Conference) at the Normandale United Methodist Church, Montgomery, Alabama at 11:00 A.M. with Bishop Carl J. Sanders in the chair.

THE SACRAMENT OF THE LORD'S SUPPER—The Service for the Sacrament of the Lord's Supper was led by the Reverend Robert L. Wilson, Pastor of the Normandale United Methodist Church. In this service, he was assisted by Bishop Sanders and the District Superintendents.

A choir, composed of some of the ministers of the Conference, sang "O Love Divine." The Communion meditation was given by Bishop Sanders.

FIRST DAY—AFTERNOON SESSION

Montgomery, Alabama
May 28, 1974

BUSINESS SESSION—The Conference assembled at 2:05 P.M. this day in the Chapel of Huntingdon College, for the opening business session with Bishop Carl J. Sanders in the chair.

The Hymn "And Are We Yet Alive" was sung. Bishop Sanders led in prayer.

BAR OF CONFERENCE—The Conference Secretary, Reverend Lloyd Kimbrough, moved that the Bar of the Conference be the main floor and each side of the balcony. It was so ordered.

Reverend L. Powers McLeod moved that the Annual Conference invite retired widows to sit on the main floor of the Conference. The motion was seconded and approved.

PERSONAL PRIVILEGE—The Reverend Ralph Hendricks asked the Conference Secretary to send a telegram of sympathy to the family of Reverend George W. Warren, lay pastor, who died May 27, 1974. Reverend Warren resided at Brewton.

AGENDA—The Conference Secretary moved that the printed brochure, pages 4, 5, 6 and 7 be the agenda. It was adopted as the agenda for the Conference.

ASSISTANT SECRETARIES—The Conference Secretary nominated the following as Assistant Secretaries: Reverends Rocelius Allen, Fred Bailey, W. Thad Chesser and Ervin Dailey. They were elected.

CALENDAR—The Secretary of the Conference announced that all items not in the Brochure must be given to the Journal Editor, who serves as the Calendar Secretary, and they must lie on the table for one business session.

PERSONAL PRIVILEGE—Bishop Sanders introduced Bishop Roy Short who will be preaching at the Service of Ordination.

STANDING RULES—The Reverend J. B. Nichols, Chairman, presented the report of the Standing Rules Committee. He read proposed changes, (Cf Pages 8-13 in the Brochure) in the Standing Rules. Questions were asked by Reverend Gerald Munday, Robert Dickerson, and Cecil Bradley. Reverend Bradley stated that the Discipline allowed the name Board of Missions to be used by the Conference, rather than the name "Board of Global Ministries." Reverend Nichols moved that the report lie on the table overnight. The motion was seconded and approved.

STRUCTURE COMMITTEE—Miss Alice Lee, Chairman of the Structure Committee, presented the Constitution of Conference Council on Ministries. Miss

Lee mentioned changes in the new constitution. She moved its adoption. It was adopted.

BOARD OF MINISTRY—The Reverend Benjamin Smith, Chairman of the Board of Ministry, expressed his appreciation for those who had worked with the Board of Ministry, asking them to stand.

MOTION—Reverend Charles Hildreth moved that no reports in the Brochure be read unless requested by the Conference. The motion was approved.

CONFERENCE RELATIONS—The Reverend E. L. Hardin, Chairman of the Conference Relations Section, gave the report. In answer to Question 39—Reverend Hardin reported that Geary M. Rowell has terminated his Concrence relationship by voluntary location.

The Conference was asked to stand as Reverend Hardin read the list of deceased ministers since the last conference. (The list is included in the Service of Commemoration.) Bishop Sanders led the Conference in prayer.

The Reverend E. L. Hardin also answered Questions 41, 44, 45, 46, 47 (See Disciplinary Question Section).

SERVICE OF RECOGNITION FOR MINISTERS RETIRING—Selman D. Bradley, Albert Cornin Britt, C. Aubrey Massey, Harry V. Richardson, Daniel C. Whitsett, Hugh E. Wilson, Jr., A. Q. Mixon (AM).

CERTIFICATES—Bishop Sanders presented certificates of appreciation to the men who are retiring this year. Reverend E. L. Hardin presented each retiring man and his wife to the Conference.

DISABILITY LEAVE—The Reverend Marvin L. Warwick read the names of Paul M. Anthony, Athel F. Beasley, Edmund O. Bradley, O. C. Brown, III, W. J. Hughes, Jr., Coyt H. Jordan, Grady E. Moates, O. M. Sell, and Merlin P. Shell. These were granted Disability leave for the ensuing year.

PERSONAL PRIVILEGE—Reverend Smith introduced the Reverend Floyd C. Enfinger, Chairman of Continuing Education, who presented to the Conference Dr. James Ridgeway, Executive Director of Continuing Education. Dr. Ridgeway spoke concerning the plans for Continuing Education including the trip to Edinburg, England this year.

Reverend Smith presented the chairpersons of various sections of the Board.

QUESTION—Dr. Andrew Turnipseed asked explanation of who can vote on what sections. The Bishop stated that only persons in full connection are allowed to vote ministerial orders.

LAY PASTOR SECTION—The Reverend Langdon Garrison, Chairman of the Lay Pastors Section, introduced its Registrar, Reverend Frank Furr, who gave the report in answer to Disciplinary Questions 22 and 31. The report was accepted. (See Division VI.)

John Malachi Rich, Marquis More Wingard, and Asbury Franklin Wolfe, Jr. were admitted as Associate Members. They were welcomed by Bishop Sanders into this relationship, and presented with Certificates.

CONFERENCE SECTION—The Reverend Asa Boozer, Chairman of the Conference Section, introduced the Registrar, Reverend Billy Frank Hall. The Board gave answers to Disciplinary Questions 24, 25, 26, 27, 28, 29 and 30. (See Division VI.)

The following were admitted as Probationary members with approved credits: Kenneth Elywn Autry, James Buddy Capps, John Kermit Dickinson, Jr., John Charles Friedman, Kathryn Burnett Gatewood, Daryl Eugene Gessner, Lee Charles Robison, and William Louis Weeks.

Bishop Sanders welcomed the new Probationary members.

A Service of Recognition For Ministers Retiring at this Session

CHAIRMAN, CONFERENCE RELATIONS BOARD OF MINISTRIES:

Brethren, we have come to the hour of recognizing a new life-style for these men who were called of God to proclaim the good news as revealed in Jesus Christ. This retired relationship is an honored place in the annals of our Annual Conference. We have been compassed about by so great a cloud of witnesses—

those present and the unseen multitude of those who have gone before us. We now rejoice that these men have fought a good fight. They have finished their course, they have kept their faith, and we now submit their names to the Conference to be placed in the retired relationship.—Billy Frank Hall

REPRESENTATIVE OF RETIRED MINISTERS:

We are the recipients of a great heritage; we are honored to have been members of this Annual Conference now celebrating its 146th anniversary.

Our retired class represents 229½ years of service to the Church of Jesus Christ. This means that nearly 12,000 Sundays the gospel has been proclaimed and we trust that it has been lived and reflected in our lives for 84,000 days.

It is not in length of days but quality of living and sincerity of spirit that the message is most effectively proclaimed.

Bretheren permit us to say that we rejoice in our new station of life. We are freed from the details of the pastorate and are now enabled to live somewhat relaxed lives with a greater opportunity to devote ourselves to reading, prayer, and the reinforcement of our spiritual lives. There will come the increased enjoyment of friendship and the reminiscence of the joyous years in the brotherhood of the ministry and the fellowship of the congregations which we have served.

Be assured that we shall watch with pride the progress that you make. We have great faith in the future of the Church—because the Church is of God. We do not intend to stand on the sidelines and criticize, nor compare, nor even to advise. We shall march with you in the thick of the fight in the unfolding of your dreams and we pray to the ultimate triumph of the city of God. May God bless you everyone.—Dan Whitsett

Dan Whitsett, retiring, passed a lighted torch to Neil McDavid, representing the new full connection persons symbolic of passing the work on to new men.

RESPONSE BY NEW MEMBERS IN FULL CONNECTION:

We come now, 9 of us, not to replace you, by bretheren, for no one can take your place. We come with appreciation of your years of service, your devotion to Christ and his Church and your exemplification of the highest principles of The United Methodist Church of the Alabama-West Florida Conference.

Your lives, your service, your devotion to the ministry and your perserverance with joy, to this good hour give us inspiration and encouragement. We rededicate ourselves to continue to present the truths of Christ and the Grace of God in unfailing devotion, wherever we may be called or sent in God's vineyard. We ask a continued interest in your prayers as we assume our place of service as members of the Conference to which you have given your lives and so richly served.—Neil McDavid

PRAYER BY THE REVEREND BILLY FRANK HALL

Eternal God who ordainest that man shall inherit the riches of thy grace and the blessings of the earth, we rejoice that thou doest still call men and women to the sacred task of proclaiming the truths of God.

Continue to endow these now retiring, the replenishing of thy life. The sustaining power of thy Grace and the rich reward of hearing, "well done, good and faithful servants." Grant we pray, insight, fortitude and confidence, to those coming into this new active relationship in the Conference, that we may serve, not in our own strength, but in the power of the Eternal God who is our refuge and our strength. Through Christ our Lord we pray. Amen.

PASSAGE OF CHARACTER—Bishop Sanders called the roll of Districts. The District Superintendents gave an affirmative answer to the Disciplinary Question: "Are all the ministers blameless in their lfe and official adminstration?"

PERSONAL PRIVILEGE—The Reverend Thad Chesser reminded the retired men and their wives of the breakfast on Wednesday morning being hosted by the Conference Board of Archives and History.

The Reverend George Gilbert moved that the Secretary of the Conference be instructed to send get well wishes and prayers to Reverend A. M. Shirah, who is in Flowers Hospital, Dothan.

RESOLUTION—Reverend C. Everett Barnes presented a resolution from the

Structure Committee concerned with Town and Country and Higher Education. He moved for it to lie on the table overnight.

COUNCIL ON MINISTRIES—The Chairman of the Conference Council on Ministries, the Reverend Lester Spencer, gave the report. He highlighted the priorities for 1975—"Human Resource Development." On motion by Reverend Spencer the report was adopted.

SPECIAL PRIVILEGE—The Reverend Lester Spencer expressed appreciation to the Conference Staff and Reverend C. Everett Barnes, Director, for their work. Reverend Barnes responded by expressing appreciation to Reverend Spencer for the privilege of serving in this job and with the staff. The staff was then introduced by Bishop Sanders.

RESOLUTION ON PROPERTY—The Reverend Ralph Hendricks presented two resolutions to sell abandoned property in the Andalusia District and Reverend Hugh E. Wilson, Jr. presented a resolution to sell Reeves Chapel. The Conference voted to suspend the rules that the resolutions might be considered. The resolutions passed.

COMMITTEE ON COURTESIES AND INTRODUCTIONS—The Reverend Robert Wilson introduced Dr. Barry H. Anderson, Fraternal Delegate from the North Alabama Conference. Reverend Wilson also asked that the Conference Secretary be instructed to send greetings to Mr. Kenneth Cooper who is in a Pensacola Hospital and to V. C. Herndon.

ANNOUNCEMENTS—The Secretary of the Conference made several announcements.

JURISDICTIONAL COUNCIL—Dr. Paul Duffey, member of the Jurisdictional Council on Ministries, spoke of the work of the staff and council and urged support.

BENEDICTION—Dr. Barry H. Anderson gave the Benediction.

FIRST DAY—EVENING SESSION

Montgomery, Alabama
May 28, 1974

The Service of Ordination

The Conference assembled in the First United Methodist Church at seven o'clock, this day, for the Service of Ordination.

The Hymn "O For A Thousand Tongues to Sing" was sung. After the Affrmation of Faith, the choir of First United Methodist Church rendered the Anthem "Alleluia Let The Holy Anthem Rise." The prayer was led by Reverend Wilbur Walton.

The Ordination sermon, "Adequate For the Ministry," was delivered by Bishop Roy H. Short.

The following ministers were ordained Deacons: James Augusta Anthony, Kenneth Elwyn Autrey, James Buddy Capps, John Kermit Dickinson, Jr., Gerald Clyde Freeman, Kathryn Burnett Gatewood, Daryl Eugene Gessner, Thurston Edison Hamby, Lee Charles Robison, Walter Perry Vickers, William Louis Weeks, Frederick Hamilton Young.

The following ministers were ordained Elders: John Andrew Bland, Lester Stanley Carter, Richard Everett Edwards, Joel Keron Hughes, William Melvin Haas, Jr., Robert Neil McDavid, James Herrington Pace, Robert Douglas Penton, James Franklin Thompson.

In the Service of Ordination, Bishop Sanders was assisted by Bishop Short, the District Superintendents, the Conference Secretary and other Elders present.

The service was concluded with the singing of the Hymn "O God, Our Help In Ages Past" and the Benediction was pronounced by Reverend John D. Trobaugh.

A reception was held in the Fellowship Hall of the Church in honor of Bishop and Mrs. Carl J. Sanders, Bishop Roy H. Short and the newly ordained Deacons and Elders.

SECOND DAY—MORNING SESSION

Montgomery, Alabama
May 29, 1974

OPENING—The Conference assembled at 8:45 o'clock, this day, in the Huntingdon College Chapel with Bishop Carl J. Sanders in the chair.

DEVOTIONAL—The Conference was led by Reverend Albert R. Hunt, Jr. in singing Hymn 174 "Rise Up O Men of God." Reverend Hunt sang a solo, "Fill My Cup, Lord." The scripture, Phil 2:1-11, was read by Bishop Sanders. Reverend Rocelius Allen led the Conference in prayer. Bishop Sanders spoke on "Whole Church Back of a Whole Program with a Whole Heart." The Conference sang Hymn 92, "Amazing Grace."

PERSONAL PRIVILEGE—The Reverend Everett Barnes welcomed youth delegates to Conference and presented Miss Ruth Goff to the Conference. Miss Goff spoke about the camping program and made an appeal for volunteer help for the camps this summer.

FRATERNAL DELEGATE—The Fraternal Delegate from the North Alabama Conference, The Reverend Dr. Barry H. Anderson, who serves as Superintendent of the Huntsville District, was presented by Bishop Sanders to the Conference. Dr. Anderson brought greetings from the North Alabama Conference and spoke of his deep appreciation for the Alabama-West Florida Conference's concern for Athens shown on the Higher Education Committee. He stated that on the day after the tornados this spring in North Alabama a truck load of goods was received in the Huntsville District from the First Methodist Church in Dothan.

COMMITTEE ON STANDING RULES—Dr. J. B. Nichols presented the Standing Rule changes to the Conference in accordance with its rules after they had remained on the Secretary's desk overnight. They were approved. (See Standing Rules.)

CONSTITUTION FOR CONFERENCE COUNCIL ON MINISTRIES—The Reverend Everett Barnes presented the Constitution for the Conference Council on Ministries in accordance with the rules calling for it to remain on the Secretary's desk overnight. It was approved. (See Division of Reports.)

COMMITTEE ON NOMINATIONS—The Reverend Wilbur Walton, Chairman, made nominations in accordance with the Discipline and the Standing Rules of the Annual Conference. (See Division I.)

PRESENTATION OF CHAPLAINS—The Reverend Torrence Maxey called the names of the active duty Chaplains and two were present. Eleven men are serving in the Reserve or National Guard.

Reverend Maxey presented Reverend John W. Haywood, representing the Commission on Chaplains and Related Ministries who spoke to the Conference.

Reverend Maxey presented CH Robert E. Johnston and CH Fred Zobel to the Conference who spoke briefly to the Conference.

The Reserve and National Guard Chaplains were asked to stand and it was announced by Reverend Maxey that CH (Lt. Col.) Ralph Hendricks was named to the office of State Acting Chaplain of the Alabama Army National Guard.

PERSONAL PRIVILEGE—The Reverend C. Everett Barnes asked that the Certificate of Reincorporation Charter of Birmingham-Southern College be placed on the table to be acted on Thursday morning.

METHODIST PUBLISHING HOUSE—Mr. Cliff McRae, Manager of the Birmingham Cokesbury Store, presented a check in the amount of $3,785.37 (being our Conference's share of the profits of the Publishing House) to Bishop Sanders. Mr. McRae represented the Methodist Publishing House.

FINANCE AND ADMINISTRATION—Mr. J. Wilson Patterson, Chairman of the Council on Finance and Administration, expressed his appreciation to the Council and Mr. Art Copper.

Report Number 1 was accepted as presented as in the Brochure.

Report Number 2 was adopted as presented.

The Reverend Charles Hildreth moved the report Number 3 be amended to include the sentence, "each district place funds in Treasury for parsonage utilities." The sentence was accepted by the Council. Report number 3 was adopted.

Report Number 4 was accepted by the Conference with corrections.

Report Number 5 was presented and the Reverend Joe Bullington moved that item 8 be amended to include the "Committee on Camping." The Council accepted the change. The Report Number 5 was approved.

Report Number 6 was read with corrections. Dr. Paul Duffey asked about sending to the local church the total SEJ Administration Fund apportionment. Mr. Art Copper responded that the Council on Finance and Administration felt that the apportionment was more than Conferences of larger size were asked. Mr. Copper stated that two letters had been written to the S.E. Jurisdictional office but replies were not satisfactory. Dr. Duffey, moved that the total asking be accepted. The motion was seconded. The Reverend James P. Dannelly spoke against the moting saying "we need to send a message to the SEJ Council." Dr. Charles Hildreth spoke for the admendment stating we should not withhold funds. The question was called. The amendment was adopted. The Report Number 6 was adopted.

Report 7 was approved.

Report 8 was approved.

Report 9 was approved. (See Division of Reports.)

RESOLUTION—The rules were suspended by the Conference and a resolution commending the Reverend B. Gene Williams was presented by Mr. Wilson Patterson. The resolution was adopted.

LAY LEADER—Mr. Art Copper, brought the nomination of Mr. C. H. McGehee of Auburn as Conference Lay Leader from the Board of Laity. He was elected.

Mr. Copper spoke of the Casualty Insurance Plan from the General Church and introduced Mr. Gentile of the Frank B. Hall Insurance Company of New York City, who has the insurance coverage. He spoke briefly to the Conference asking the churches to consider letting the General Church make a quotation on coverage.

FULL CONNECTION—On recommendation of the Board of Ministry, the following were presented to the Conference as having met all the requirements necessary to be received into Full Membership:

John Andrew Bland, Richard Everett Edwards, Joel Keron Hughes, William Melvin Haas, Jr., James Herrington Pace, Robert Neil McDavid, Robert Douglas Penton, and James Franklin Thompson.

After having answered satisfactorily the historic questions of the Church, they were admitted into Full Connection. In behalf of the Board of the Ministry, Bishop Sanders presented each person with a copy of The Book of Worship.

The Reverend Billy Frank Hall answered Disciplinary Question 30 and 32. (Who are elected as Deacons and Elders—See Division VI.)

CONTINUING EDUCATION—Reverend Floyd Enfinger encouraged ministers to become involved in at least one continuing education experience, and asked Conference delegates to lead churches to help ministers in financing their continuing education. He also stated that he hoped that Huntingdon College would become the base for Continuing Education in the Alabama-West Florida Conference.

BLACK COLLEGE FUND—Bishop Sanders presented Dr. Clayton Calhoun, former President of Paine College and now head of the Black College Fund, to address the Conference. Dr. Calhoun noted that 66.3% of the goal for the Black College Fund was received as he spoke concerning the Fund.

Dr. Andrew Turnipseed asked Dr. Calhoun how much did the Alabama-West Florida Conference give last year. Dr. Calhoun said that only 34.1% of the apportionment was paid.

PERSONAL PRIVILEGE—The Reverend Tom Butts stated that the Reverend Earl Bridges, pastor of Curtis Memorial United Methodist Church in Dothan, had written a book about prison ministry work titled, **Behind Bars But Free** and they could be purchased in the narthex.

ALABAMA-WEST FLORIDA UNITED METHODIST CREDIT UNION—The Reverend E. L. Hardin gave the report of the Credit Union and said that the Federal Credit Union representative had awarded a certificate for the percentage of increase in the Union.

COMMITTEE ON COURTESIES—The Reverend Robert Wilson stated that Brother Wallace G. Barnes of Bellville, Georgia had not missed a conference in fifty (50) years. Reverend Wilson asked that a greeting be sent to Mr. Barnes. The Secretary said that it had already been done.

PREACHER'S AID SOCIETY—The Reverend Johnnie McCurdy gave the report of the Preacher's Aid Society. He stated that the Society had $15,000 in assets and had $4,777 cash on hand to loan.

ARCHIVES AND HISTORY—The Reverend W. Thad Chesser, President of the Commission moved the adoption of the report as found on page 23 of the Brochure. It was seconded and adopted.

ANNOUNCEMENTS—Reverends Albert Hunt, Lloyd Kimbrough and Oliver Scott made announcements.

THE SERVICE OF COMMEMORATION—The Commission on Archives and History led the Service of Commemoration with the President, Reverend Thad Chesser, as the leader. The Conference stood in reverence as Bishop Sanders called Disciplinary Question No. 41, "Who are deceased?." The Reverend Franklin S. Moseley, the Conference Historian, read the Record of Remembrance. (Appropriate Memoirs for each are printed in this Journal.)

The Service of Commemoration was held using the following Service of Worship:

The Organ Prelude
The Call to Worship ..... The Rev. W. Thad Chesser
The Hymn of Commemoration, No. 20 ..... "A Mighty Fortress is Our God"
The Invocation ..... The Rev. Robert Neil McDavid
The Record of Remembrance ..... Bishop Carl J. Sanders
The Rev. Franklin S. Moseley
The Litany of Appreciation, No. 625 ..... "The Souls of the Righteous"
The Rev. Selman D. Bradley
The Gloria Patri
The Scripture Lesson ..... Ephesions 3:1-21
The Memorial Prayer ..... The Rev. J. Carlisle Miller
The Solo ..... The Rev. Albert Hunt
The Memorial Address ..... "No Other Wealth"
The Rev. Paul A. Duffey
The Hymn No. 470 ..... "God of Grace and God of Glory"
The Benediction ..... The Rev. Alvin N. Harbour, Jr.

SECOND DAY—AFTERNOON SESSION

Montgomery, Alabama
May 29, 1973

OPENING—The Conference assembled at 2 o'clock P.M., this day in the chapel of Huntingdon College, for the afternoon session with Bishop Carl J. Sanders in the Chair.

The Hymn "Ask Ye What Great Things I Know" was sung.

COMMITTEE ON COURTESIES AND INTRODUCTIONS—The Reverend Robert Wilson, Chairman, introduced the Reverends Thomas Magee and Joe Maples of the North Alabama Conference.

BOARD OF PENSIONS AND HOMES FOR CLAIMANTS—The Reverend Lamar Spencer, Chairman called on the Reverend John Parker to give the report of the Board. Reports 1-11 were approved as found on pages 23-32 in the Brochure of Reports. (See Division of Reports.)

The Reverend Ray Whatley from the General Board of Pensions was welcomed by Bishop Sanders.

In report Number 12 the Committee made an addition and asked that the Record of the Reverend Reynolds Ellisor be adjusted to show 8½ years. Reverend Ellisor asked to speak to the decision of the Board, and asked that he be alowed to appeal to the Judicial Council. The Reverend T. L. Butts moved that he be granted this privilege. Reverend Lamar Spencer concurred. Dr. Hugh Wilson called for a point of order. A vote had not been taken on the recommendation. The Chair concurred in this point. Dr. Wilson moved we vote separately on each individual person in the report.

The motion was seconded and approved. The recommendation on Mrs. Lowery was approved. The recommendation on the Reverend Earl Bridges was approved.

The Reverend Charles Hildreth asked clarification about how many years Reverend Ellisor had. Reverend Spencer responded to the question and read a letter from the School Superintendent showing his years of teaching school. Reverend Hildreth asked if the statement about full time work had been in the Discipline all along. Bishop Sanders answered in the affirmative. Reverend John Lane asked if Reverend Ellisor was accruing pension credit under another plan? Reverend Spencer stated that he was. Reverend Letcher Mitchell asked how the Board came to the figure of 8½ years. Reverend Spencer explained it. Reverend T. L. Hoagland asked if there were other men in this situation. Reverend Spencer answered yes. Reverend George Gilbert asked if there was a committee reviewing many men. Reverend Spencer said that there was and that Reverend Frank Scott is chairman of this committee. Reverend Fletcher Howington asked a question on "What is the conference voting?." Reverend Don Brill asked "What is a full time ministry?." Reverend Spencer responded. The question was asked as to whether Reverend Ellisor's church considers him full time or part time. Reverend Butts stated that for the last two years he has been listed as Part Time. Reverend Gilbert said we need to clarify that we are not voting against Reynolds Ellisor. The recommendation of the Board was approved. Reverend Butts moved that Reverend Ellisor have the privilege to appeal the action to the Judicial Council. The motion was approved. Reverend Spencer stated that the Board concurs.

Report 13, 14 were approved. (See Division of Reports.)

QUESTION 22—The Board answered Disciplinary Question No. 22. (See the Questions for complete details.)

RESOLUTIONS—A Resolution was presented by the Reverend John Parker concerning Mr. Russell N. Burson. It was approved.

A resolution was read by Reverend Parker concerning titles to property that had been laid on the table yesterday. The resolution was approved.

RECIND ACTIONS—Mr. Art Copper expressed a concern as to how Reverend Reynolds Ellisor could appeal the decision made earlier. Paragraph 1515.2 of the Discipline lists who can appeal. Mr. Copper asked that the Conference recind the former motion. Reverend Ellis Andrews suggested that we have an Episcopal Ruling. The Bishop suggested that we go the route of the Conference ruling. A motion to reconsider was made by a person voting for the original motin. There was a second and the motion was adopted. Reverend T. L. Butts moved that the Annual Conferenc ask the Judicial Council for a declartory decision concerning the Ellisor case. The motion was seconded. Dr. Duffey asked if the reference to the paragraph in the Discipline should be in the request. Dr. J. B. Nichols moved that the matter be referred to the morning session. After being seconded the motion to refer was adopted.

GENERAL BOARD OF PENSIONS—The Reverend Ray Whatley brought greetings from the General Board of Pensions. He spoke concerning the Ministers Reserve Pension Fund and stated that as of December 31, 1973 the Alabama-West Florida Conference is 22.71% funded.

APPRECIATION—Reverend Lamar Spencer spoke of the great service that Dr. Dan Whitsett had made to the Board of Pensions.

BOARD OF CHURCH AND SOCIETY—The Chairman of the Board, Mr. Fred Rowe, presented Mr. John Hildreth and Mrs. W. C. Carter who showed a filmstrip on the Board of Church and Society.

The Reverend Jim Fillingim made corrections in the section on General Welfare of the Board's Report. The total report was adopted. Mr. Rowe expressed appreciation to the Board members and to the staff in Andalusia. (See Division of Reports.)

RESOLUTIONS—Mr. John Hildreth presented two resolutions to the Conference. Resolution No. 1 concerned the repeal of the Byrd Amendment and the enforcing of sanctions against Rhodesia. Resolution Noumber 2 was in support of the Equal Rights Amendments. Both resolutions were required to lie on the table till the morning session.

ALABAMA COUNCIL ON ALCOHOLIC PROBLEMS—Bishop Sanders in-

troduced Dr. John L. Smith, Director of the Council who spoke to the Conference of the work on ALCAP. Dr. Smith asked for a stronger United Methodist support of the work.

NOMINATING COMMITTEE—Dr. Wilbur Walton presented a list of nominations and moved their election. They were elected. (See Division I.)

BOARD OF HEALTH AND WELFARE—The Reverend Larry Bennett, Chairman of the Board, presented Mr. John Williams, Executive Director of the Methodist Homes for the Aging. Mr. Williams urged individuals to write their Congressmen expressing concern about S.S.I.

The Reverend Larry Bennette moved the approval of Report Number 1. It was adopted. The nomination for trustees for the Home for the Aging were made. They were elected. (See Division of Reports and Division I.)

METHODIST CHILDREN'S HOME—Mr. Richard Kirkland gave the report of the Children's Home and requested approval of the long range plans of the Home.

Attention was called to the fact that Report No. 3 had not been adopted. It was adopted.

Dr. Paul Duffey asked Mr. Kirkland if the group homes would qualify for some state or federal funds? Mr. Kirkland answered in the affirmative. Report No. 4, concerned with the United Methodist Children's Home, was approved.

The trustees in Report 2B for the Children's Home were read and elected.

SEMAR—Dr. J. C. Miller spoke to the Conference concerning the work of the Board in the Area of Mental Retardation.

GOLDEN CROSS—Reverend Bennett presented the Golden Cross report emphasing the work this fund is doing. The report No. 5 was adopted.

Report 2 C & D were read. Mrs. Joe Adams was elected as a member of the Southeast Methodist Agency for the Retarded (SEMAR) and Reverend David Chunn was re-elected chairman of Golden Cross. (See Division of Reports.)

PERSONAL PRIVILEGE—Mr. Richard Kirkland recognized the Superintendent of the Selma School system and Mr. Kirkland expressed thanks for the work of the system with the children of the Home.

BOARD OF PASTORAL CARE AND COUNSELING—The Reverend T. L. Butts, introduced the Reverend Joe Boone Abbott, who spoke to the Conference in regards to services the Center offered. Reverend Jack Shearer of the Mobile Pastoral Counseling Center was introduced.

THOMAS LANE BUTTS ENDOWMENT FUND—Reverend Shearer presented a check for $35,000 to the Board of Pastoral Care and Counseling to establish the Thomas Lane Butts Endowment Fund in appreciation for the leadership that Reverend Butts has given in establishing this minstry. Reverend Butts responded to the gift.

BOARD OF EVANGELISM—The Chairman of the Board, Reverend Ed Chandler, directed attention to the World Wide Evangelistic Thrust for 1975 with a united effort by the various Methodist branches. Reverend Chandler mentioned the sending of evangelistic teams to Liberia, a study book program in evangelism and a Christian Ashram to be held at Blue Lake in 1975. He moved the adoption of the report and its was approved. (See Division of Reports.)

SEJ COMMITTEE ON BLACK EVANGELISM—Bishop Sanders introduced Dr. Charles Hutchinson, Chairman of the SEJ Committee on Black Evangelism who spoke to the Conference.

COMMITTEE ON ECUMENICAL AND INTERRELIGIOUS AFFAIRS—The Reverend James Zellner, Chairman, presented the report of this committee and moved its adoption. It was adopted. (See Division of Reports.)

BI-CONFERENCE ADVISORY COMMITTEE ON MERGER—Dr. Paul Duffey, Chairman of the Committee stated he was pleased that many things have been accomplished in the merger of the Alabama-West Florida Conference and the Central Alabama Conference. The Committee re-affirms its determination to make the merger effective and fruitful.

COMMITTEE ON RELIGION AND RACE—The Chairman, the Reverend Curry Brown, presented the report of the Committee. He stated there is a need

to know one another better and also expressed a concern in regards to the Black Leadership in the Conference.

Bishop Sanders shared the fact that 2.25% of the members of the Conference are Black and that 22% of Chairpersons of major Boards, are Black, also, 75% of the Vice Chairpersons are Black.

Reverend Brown moved the adoption of the report. It was adopted.

STANDING RULES—Dr. J. B. Nichols asked to suspend the rules. Dr. Hugh Wilson moved and it was seconded that the rules be suspended. The rules were suspended. Dr. Nichols moved to amend Rule 5 (Nominating Committee) in the Standing Rules to add 3 chairpersons now serving on Boards who were formerly members of the Central Alabama Conference. The motion was approved. (See Standing Rules.)

COMMISSION ON WORSHIP—Reverend Albert Hunt, Jr. moved the adoption of the Commission's report. It was done. (See Division of Reports.)

LAKE JUNALUSKA—Mr. George Proctor, member of the Directors of Lake Junaluska, brought greetings to the Conference from Dr. Edgar H. Neese, Jr. and gave report on Lake Junaluska campaign to make improvements.

GREETINGS FROM FLORIDA CONFERENCE—Bishop Sanders read a telegram from the Florida Conference wishing for us a good Conference. By common consent the Secretary of the Conference was instructed by the Chair to send greeting to the Florida Conference.

LAYMAN'S DINNER—Mr. Art Copper announced the Layman's Dinner to be held at 5:30 o'clock and Montgomery Circuit Judge Richard Emmett of Montgomery will be the guest speaker.

RESOLUTION—Dr. Hugh Wilson read a resolution concerning St. John United Methodist Church in the Mobile District. The rules were suspended and the rsolution calling for the sale of the property was approved.

RESOLUTION—Reverend Charles Britt presented a resolution on the time that Annual Conference is held. It was adopted.

BENEDICTION—Dr. D. W. Wynn pronounced the Benediction.

SECOND DAY—EVENING SESSION

Montgomery, Alabama
May 29, 1974

OPENING—The Conference assembled in Huntingdon College Chapel at 7:30 P.M. with Bishop Carl J. Sanders in the Chair.

The Reverend Albert R. Hunt, Jr. led the Conference in singing "A Charge to Keep, I Have," Number 150. The Reverend Fred E. Zeigler, Jr. led in prayer.

HOME FOR AGING—The Reverend Fred Zeigler presented a need by Auburn First United Methodist Church for a home for the Aging in the Auburn-Opelika Area.

PERSONAL PRIVILEGE—The Reverend Wilbur Walton presented Mrs. Carl J. Sanders, wife of Bishop Sanders, to the Conference.

BOARD OF EDUCATION—The report was presented by the Chairman, the Reverend Gerald Munday.

CERTIFICATION—The Reverend Gerald Munday reported that the Board of Education had renewed certifications in the areas of music and Christian education. (See Division I.)

COMMITTEE ON CHILDRENS WORK—The Reverend Gerald Munday reported that a new committee chaired by Mrs. Jean Sublette on Children's Work has been organzied to assist in the Board's work.

COMMITTEE ON EXPERIMENTAL MINISTRIES—The Reverend R. D. Cobb presented the report and talked about the Camp Discovery and related that the response has been good, $4,000.00 already.

COMMITTEE ON CAMPING—The Reverend Joe Bullington, Chairman of the Committee reported that last year over 1300 children and youth attended camps sponsored by this conference. The support of the 4L Camp has been by scholarships and twenty (20) more are presently needed.

COMMITTEE ON LEADERSHIP DEVELOPMENT—Mrs. Carolyn Cumbie, Chairperson of the Committee submitted the report. (See Division of Reports.)

COMMITTEE ON HIGHER EDUCATION AND CAMPUS MINISTRY—The Reverend Stephen F. Dill made the report. (See Division of Reports.)

NOMINATIONS—The Reverend Stephen F. Dill made the Board of Education's recommendations of nominations for Trustees of Birmingham-Southern College and Huntingdon College. (See Division I.) They were elected.

Nominations of Directors for Wesley Foundations Board of Directors were made. They were elected. (See Division I.)

INTRODUCTION—The Reverend Gerald Munday introduced Dr. Sidney E. Standridge, President of Athens College, to the Conference.

BIRMINGHAM AREA COMMITTEE ON HIGHER EDUCATION—The Reverend Stephen Dill, co-chairman with the Reverend Berry Anderson of North Alabama, made the report. The Reverend Russell Williams asked if they had looked at the success of other private Christian Colleges. The Reverend Dill answered the question and moved the adoption of the report. It was adopted. (See Division of Reports.)

CAMPAIGN FOR ALABAMA-WEST FLORIDA CONFERENCE SCHOLARSHIP FUND—The Reverend Gerald Munday presented a resolution asking Alabama-West Florida Conference for permission to have a campaign to secure funds for scholarship aid to students at Huntingdon College. The aid fund would be known as the Alabama-West Florida Scholarship Fund. Reverend Munday moved the adoption of the resolution and spoke to it.

Mr. Wilson Patterson, chairman of the Council on Finance and Administration was recognized and presented the resolution as an addition to report number 5 item number 9 of the Board's report. Mr. Patterson spoke in favor of the Campaign.

The Reverend Lester Spencer, Chairman of the Conference Council on Ministries, was recognized and spoke in favor of the report and told of the Councils support.

The Reverend Allen K. Jackson, President of Huntingdon College, spoke about the campaign and how it will be implemented.

The Reverend Gerald Munday asked the Conference to grant the privilege of speaking to this matter to Bishop Sanders. The Conference granted this right.

Bishop Carl J. Sanders spoke of the importance of Huntingdon College and the need to help Huntingdon College through this campaign.

The Reverend Richard S. Wright asked who is eligible for these scholarships. The answer is anyone who can meet the admission requirements of the college. The Reverend Glenn Sirmon expressed concern about the priority to be given those from the Alabama-West Florida Conference. Dr. Allen Jackson said they were given a priority because this is where the money comes from. The Reverend Letcher Mitchell asked when would the scholarships begin, and the answer was September 1975. Other questions and answers are as follows: How long will this help? For the next five (5) years, i.e., meet the need for 5 years. Will the money be put into an endowment? No, it will be used as it comes in. What will be the local church's goal? Each goal will be set individually, but a good illustration would be to take the 1974 apportionment for World Service and Conference Benevolences and multiply by three (3). What happens then six years hence? Hopefully the Alabama State Legislature will pass a bill to aid, with tuition grants, those students attending private colleges.

The Reverend Walter Ellisor called for the previous question.

Bishop Carl Sanders asked all those who favored the motion to please stand. The motion carried without a dissenting vote.

PERSONAL PRIVILEGE—The Reverend Gerald Munday moved that the scholarship fund be known as the "Bishop's Scholarship Fund." There was a second.

After some discussion as to what this might do to the fund, the Reverend George Gilbert moved that we table the matter. It was seconded and the Conference voted to table the matter.

The Reverend Gerald Munday moved the adoption of the report of the Board of Education.

The Reverend Billiy Gaither asked a question about the sentence on page 41 of the Brochure which said the Board of Education supports the five (5) million dollar campaign to raise funds for Huntingdon College. Dr. Allen Jackson responded that this was the total campaign that the Board of Trustees of the College was working on over a five year period, but that the Conference campaign was only for $1,250,000.00 over a three year pledge period.

The Report was adopted. (See Division of Reports.)

BIRMINGHAM-SOUTHERN COLLEGE—Dr. Ralph Tanner, President of Birmingham-Southern College, was called on to present a Document of Reincorporation for Birmingham-Southern College.

The Reverend Thad Chesser asked "Where do the nominations for the Board of Trustees come from?" Dr. Tanner replied that they come from the Conference Committee on Higher Education.

The Reverend Gerald Munday moved the adoption of the report. It was adopted. (See Division of Reports.)

RESOLUTION—Dr. Ralph Tanner presented a resolution authorizing the Trustees of Birmingham-Southern College to sell the present campus and relocate. The Reverend Gerald Munday moved the adoption of the resolution. The Reverend Stephen Dill moved to suspend the rules that we might consider the resolution now. The Conference voted to suspend the rules.

The Reverend Hugh Wilson asked if it was wise to limit the purchase price. The Reverend Paul Duffey and Dr. Tanner both responded.

The Reverend Leo Brannon asked if we should not wait until morning to consider the resolution. Bishop Sanders informed Reverend Brannon that the house had voted to suspend the rules that it might be considered now.

The Reverend Hugh E. Wilson, Jr., called for the previous question.

The resolution was adopted.

BENEDICTION—The Reverend Hugh E. Wilson, Jr. gave the Benediction and the Conference adjourned for this day.

THIRD DAY—MORNING SESSION

Montgomery, Alabama
May 30, 1974

OPENING—The Conference assembled in the chapel of Huntingdon College at 8:45 A.M., this day with Bishop Carl J. Sanders in the Chair.

DEVOTION—The Reverend Albert R. Hunt, Jr., led the Conference in singing Hymn 283, "Love Divine, All Loves Excelling." A duet, "God Is Love" was sung by Rev. and Mrs. Albert R. Hunt, Jr. The Reverend Billy Frank Hall read the Scripture passage Mark 9:2-8 and gave the devotional message, "We need a consciousness of the past to be able to serve the future." The Reverend J. Lamar Brown led the Conference in prayer.

COMMITTEE ON THE JOURNAL—The Reverend Charles Langford reported that the minutes on Tuesday and Wednesday are in order and moved that the Conference approve them and authorize the Committee to approve Thursday's minutes at a later date. The Conference so ordered.

BOARD OF MISSIONS—The Reverend Cecil Bradley, Chairman, introduced the report of the Board. He reported that the Conference was seventh in the nation and fourth in the Southeastern Jurisdiction in Advance Special giving in 1973. This was a great increase over past years. In 1973 there were 180 Four Star Mission Churches. The number of missionaries now supported by the Conference is ten. This doubles the number supported previously. The Conference School of Christian Mission will be held at Blue Lake this summer.

U.M.C.O.R.—Bishop Sanders, President of U.M.C.O.R. spoke of the work that is being done. U.M.C.O.R. responded with help a year ago when tornadoes struck in our Conference and this year when the winds again struck in North Alabama After last year's disaster U.M.C.O.R. asked the Bishop to appoint a Disaster Coordinator in each Conference. The Reverend Ervin Dailey is the Co-

ordinator for this Conference, and the Reverend Howard Marks for North Alabama.

U.M.C.O.R. is the arm of compassion of the United Methodist Church and is set up to move within 72 hours to any disaster area in the world. There is one disaster every twelve days somewhere in the world.

In Haiti, U.M.C.O.R. is continuing the work there. The number of students training to be teachers has risen from 47 to 58 since this time last year. 50,000 children are being fed one hot meal a day.

U.M.C.O.R. receives its support from One Great Hour of Sharing and from special gifts. Bishop Sanders expressed appreciation for the support this Conference has given to U.M.C.O.R.

The Reverend Cecil Bradley expressed appreciation to the Reverend Ervin Dailey for his work.

PERSONAL PRIVILEGE—The Reverend Everett Barnes presented to the Conference Mrs. Jean Bush, Mrs. Louise Shaddix, and Mrs. Inez Butler, secretaries at United Methodist Headquarters in Andalusia.

WORLD ADVANCE SPECIALS—The Reverend Ervin Dailey spoke of the following projects: support for qualified Liberian Church leaders, which is already half way to the goal; a work project in Costa Rica with the Reverend and Mrs. Glenn Keller; missionaries there, an airplane for the Mathisons in Nigeria. The airplane was set as an additional top priority last year. The two year project was to raise $20,000. After only 5 months since the official beginning of this project, the goal was reached in excess of $20,000. Of this the Dothan District Youth raised $1,000. Also, Boy Scouts in West Germany have pledged $8,000 of the remaining cost of the airplane.

Drs. Jerrell and Joyce Mathison were presented to the Conference and spoke concerning their appreciation for the support of the Conference and of the challenge they feel as they return to Nigeria.

The Reverend Ervin Dailey presented to the Conference Mrs. Cornelius Mathison, Jerrell's mother and the Reverend Bill Bottoms, Joyce's father.

MISSION CULTIVATION—The Reverend Ervin Dailey moved the adoption of Report 2, Mission Cultivation—1973. It was adopted. The Reverend Ervin Dailey moved the adoption of Report 3, Mission Cultivation Goals for 1974. It was adopted. (See Division of Reports.)

NATIONAL ADVANCE SPECIALS—The Reverend Jim Carpenter reported on the Oklahoma Indian Missionary Conference and on the Rio Grande Conference. This is the second year in a row that the Conference has passed the goal for the Rio Grande Conference. In 1973 110% of the goal has been raised.

The Reverend Jim Carpenter presented the Reverend Henry Eddins who spoke to the Conference concerning a work project to construct a parsonage for the Spanish speaking church in Brady, Texas. The total cost of materials will be $18,000.

CHURCH EXTENSION—The Reverend Douglas Newton, Chairman, emphasized the purposes of Church Extension and reported that $60,000 is available in the loan fund. He named the churches that have received grants since January 1, 1974.

TEN DOLLAR CLUB—The Reverend Douglas Newton reported that the Board of Missions had approved the establishment of a "Ten Dollar Club" for Church Extension." The goal is 500 members this year.

The Reverend Douglas Newton moved the adoption of the report. It was adopted. (See Division of Reports.)

AID TO ACTION MINISTRIES—Dr. William Pickard made the report. He spoke of the need to keep in focus the need in mission "out younder" and also "right here." The Biblical book, Jonah speaks to the church in mission. There are two kinds of Aid to Action Ministries. The rural which is involved in the "Larger Parish" work and the urban which is involved in the Mobile Inner City Mission, the Pensacola Specialized Ministries, Destin and the Panama City Beach Ministry.

Dr. Pickard moved the adoption of the report. It was adopted. (See Division of Reports.)

URBAN WORK—The Reverend Leo Brannon made the report. He spoke of the need for greater local support for Dumas Wesley House and Nellie Burge Community Center. He moved the adoption of the report. It was adopted. (See Division of Reports.)

TOWN AND COUNTRY COMMITTEE—The Reverend Cecil Bradley expressed his appreciation for having worked with this Committee. He presented the Reverend Oliver Scott, Chairman, who gave the report. Reverend Scott expressed his appreciation to the Board of Missions and to The Reverend Cecil Bradley for help and leadership and also expressed excitment of becoming a Commission on Town and Country Work.

In reporting on the Larger Parish Work, the Reverend Oliver Scott, presented the Reverend Marcus Chandler, director of the Conecuh County Methodist Ministry, who spoke to the Conference. The Conecuh County Methodist Ministry consists of 6 charges and 12 churches. Areas of training, fellowship and worship are emphasized.

The Reverend Oliver Scott mentioned that the reason and need for the Town and Country Work is seen in that 75% of the churches have 250 members or less.

The Reverend Oliver Scott presented the Reverend Dewey Fleming, Dean of the Beginning Minister's Workshop, who spoke of this year's workshop which will be held at Blue Lake June 17-19.

The Reverend Oliver Scott presented the 26 new ministers to the Conference. Bishop Sanders asked the Conference to stand in recognizing them.

Each beginning minister was presented with a Beginning Minister's Workbook prepared by the Reverend Ervin Dailey, the Reverend Eugene Edwins and the Reverend Roy Sublette.

The Reverend Oliver Scott moved the adoption of the report. It was adopted. (See Division of Reports.)

RESOLUTION—The Reverend Everett Barnes presented a resolution asking Bishop Sanders to name a committee on Larger Parish Work for the purpose of establishing Conference policy as regarding Larger Parishes. Reverend Barnes moved its adoption. It was seconded. Reverend Barnes spoke to the resolution. The resolution was adopted. (See Resolution—Division of Reports.)

Bishop Sanders named the committee: The Reverend Oliver Scott, Mr. J. B. Page, The Reverend John Wesley, The Reverend Marcus Chandler, The Reverend Roy Sublette and the Reverend Ralph Hendricks.

PERSONAL PRIVILEGE—The Reverend Eugene Edwins expressed appreciation to the Conference for adopting this resolution.

RECOGNITION—The Reverend Cecil Bradley recognized the Reverend Hugh Wilson whose District had the greatest number of Four-Star Mission Churches. Reverend Wilson asked the ministers and lay people of the Selma District to stand.

ADOPTION—The Reverend Cecil Bradley moved the adoption of the whole report. It was adopted. (See Division of Reports.)

PERSONAL PRIVILEGE—The Reverend Charles Britt introduced to the Conference, Dr. Steve Palmar from Scaritt College, who spoke to the Conference. Dr. Palmar asked for prayers, students and financial support.

UNITED METHODIST WOMEN—Mrs. Helen H. McGonigal, President, spoke concerning the work of the Conference United Methodist Women. During the past year Mrs. McGonigal had three unusual experiences. In October of 1973 there was the National Assembly of United Methodist Women and the Board of Global Ministries in New Orleans. In February of this year she participated in the Bishop's Hour. The report was approved.

EQUITABLE SALARY COMMISSION—The Reverend J. Lamar Brown, Chairman, gave emphasis to the priority that only full time ministers qualify for Equitable Salary. Reverend Brown moved the report be adopted. (See Division of Reports.)

The Reverend Charles Hildreth asked that the Equitable Salary schedule for 1975 be read. The Reverend J. Lamar Brown read number 15 of the report and noted that no increments will be paid in 1975.

The Reverend Russell Williams offered an amendment that would raise the Associate Member's equitable salary to $7,000 and the full time Lay Pastor's

equitable salary to $6,500. The amendment was seconded by the Reverend Jim Fillingim.

The Reverend Eugene Edwins asked for the equitable salaries for 1973 and 1974. They were given as: Assocate, $5,400 and full time Lay Pastor, $5,200.

The Reverend Hugh Wilson asked if this amendment passed would there be resources to pay the new amounts.

The Reverend J. Lamar Brown responded.

The Reverend Roy Sublette clarified the question and indicated that the Commission would have to go back before the Council on Finance and Administration for additional money.

The Reverend Hugh Wilson made an amendment to the amendment, that the matter be referred back to the Commission to be studied and a recommendation be brought at the next Annual Conference.

The Reverend Letcher Mitchell seconded this amendment.

The amendment to the amendment carried. (This refers this to the Commission.)

The Question was called.

The Conference adopted the report. (See Division of Reports.)

ASSEMBLY GROUND COMMISSION—The Reverend Earl DuBois reported that there is a growing interest in Blue Lake as a retreat center. Also, the summer camps are near capacity. Reverend DuBois also reported on improvements to Dogwood and Pinewood Camps. The churches were urged to pay the Blue Lake apportionment.

The report was approved. (See Division of Reports.)

RESOLUTION—The Reverend Tom Butts presented a resolution concerning The Reverend D. Reynolds Ellisor's appeal to the Judicial Council.

The resolution was adopted. (See Resolutions.)

COMMITTEE ON ENLISTMENT—The Reverend Rural Morris, Chairman, made the report. The report was adopted. (See Division of Reports.)

DISCIPLINARY QUESTION 19—Bishop Sanders named the Committee on Investigation. (See Division I.)

DISCIPLINARY QUESTIONS 37 AND 38—The Reverend Wallace B. Green from the North Carolina Conference effective May 30, 1974. The Reverend Lewis Bell, an Associate Member, to the North Alabama Conference, effective June 6, 1973. The Reverend Collin Dacus, Probationary Member, to the North Georgia Conference, effective June 11, 1974.

NOMINATION—The Reverend Ed Cotten, for Methodist Homes for the Aging, nominated Mr. Bob Coats replacing Mr. Harry Hall who was elected yesterday. Term expiring 1976. He was elected. (See Division I.)

SERVICE OF WORSHIP—The Conference was led by the Reverend Albert R. Hunt, Jr., in singing Hymn 478 "Lead On, O King Eternal."

The Reverend Joe Bullington introduced to the Conference Dr. James B. Buskirk, Board of Evangelism Chair, Candler School of Theology, Emory University.

Dr. Buskirk read John 13:1-17, lead in prayer and preached on the theme "The Gospel in a Towel."

BENEDICTION—The benediction was given by the Conference Secretary, the Reverend Lloyd Kimbrough.

THIRD DAY—AFTERNOON SESSION

Montgomery, Alabama
May 30, 1974

OPENING—The Conference assembled at 2 o'clock P.M., this day in the chapel of Huntingdon College, for the afternoon session with Bishop Carl J. Sanders in the Chair.

The Hymn "How Great Thou Art" was sung, led by the Reverend Albert R. Hunt, Jr. Bishop Sanders led the Conference in prayer.

METHODIST CHRISTIAN ADVOCATE—Bishop Sanders recognized Dr.

Herschel Hamner, editor of the Methodist Christian Advocate, who spoke to the Conference. Dr. Hamner expressed thanks for the church's response to the subscription campaign and to Bishop Sanders for his weekly article.

METHODIST INFORMATION—The Reverend Welton Gregory, Director of United Methodist Information and Public Realtions was presented to the Conference by Bishop Sanders. Reverend Gregory told about the Bishops' Hour and the Communication Workshop. He moved the adoption of the report which included a name change from United Methodist Information and Public Relations to Area Committee on Communications. The report was adopted. (See Division of Reports.)

RESOLUTION—The Reverend T. Leo Brannon, presented a list of nominations for Trustees of the United Methodist Advocate. They were elected.

Reverend Brannon read a letter of resignation from the United Methodist Advocate from Reverend Ovie W. Mathison.

Reverend Brannon spoke on behalf of the Committee on Communication and announced the availability of sample copies of "Methodist Today."

Reverend Brannon presented a Resolution on behalf of the Conference Board of Trustees and its chairman, Mr. George Proctor. The resolution was to loan $15,000 from Hattie B. Norred Fund to the Conference Board of Missions at 6½% to be used in their Conference Loan Fund. The rules were suspended to allow consideration of the Resolution. Reverend Brannon moved its adoption. It was adopted. (See Division of Reports.)

PERSONAL PRIVILEGE—The Reverend Winston Jay expressed appreciation to the Conference for support, interest, love and prayers in the accident of his son some ten weeks ago. Rodney is now home and is still improving.

RESOLUTION—BYRD AMENDMENT—Mr. John Hildreth, President of the Youth Council, read the resolution concerning the repeal of the Byrd Amendment. He moved its adoption. It was seconded. The Resolution was adopted.

EQUAL RIGHTS AMENDMENT—Mr. Hildreth moved the adoption of the Resolution on Equal Rights Amendment. It was done. He moved that the Conference Secretary be asked to send copies of the resolution on the Byrd Amendment to the Congressional Delegation of Alabama and Florida. (See Division of Reports.)

Mr. Hildreth moved that copies of the Resolution on the Equal Rights Amendments be sent by the Conference Secretary to the Alabama and Florida legislatures before their next legislative session.

Mr. Hildreth presented a resolution that the Alabama-West Florida Conference establish a Task Force on Prison Reform and Prison Ministries. A motion was made to suspend the rules to allow the Conference to vote on the resolution. They were suspended. John Hildreth moved the adoption of the resolution. The Reverend Charles Hildreth ask the question concerning the provision made to provide funds. Mr. Hildreth responded "none." Dr. Paul Duffey made an amendment to make the task force not to exceed twelve members. The amendment was accepted. The resolution was adopted. (See Division of Reports.)

PERSONAL PRIVILEGE—The Reverend John Vickers, Chairman of the State Pardon and Parole Board, asked that the Task Force to please keep in touch with the Pardon and Parole Board.

REPORT OF THE TREASURER—The report of the Conference Treasurer, Mr. Art Copper, was given and it will be reprinted in the Journal.

REPORT OF THE STATISTICIAN—The Reverend B. Gene Williams, Statistician, expressed his appreciation for the resolution that was passed on his behalf. He thanked the Assistant Statisticians and read their names.

Reverend Williams called attention to several items in his report. One was the decrease of 215 in membership in the Conference. He stated this year was the smallest number in years. He stated that there was an increase in Profession on Faith, Certificate of Transfer, and on Declaration over 1973. The membership of the Conference as of December 31, 1973 was 124,612.

Reverend Williams noted that the giving continues to increase and that the Grand Total for 1973 was $12,098,857. This represents a per capita giving of $97.08.

The report of the Statistician will be printed in the Conference Journal.

DISCIPLINARY QUESTION 53—The question was asked by Bishop Sanders on where the 1975 Annual Conference would meet. The chair recognized the Reverend Fletcher Howingotn who expressed love for Huntingdon and then extended an invitation for the Conference to meet in the bounds of the Troy District. Reverend Howington intorduced Reverend Marvin K. Vickers who on behalf of the President of Troy State University, Dr. Ralph W. Adams, extended an invitation for the Conference to meet in 1975 at Troy State. A statement by the Mayor of Troy, Mr. Al Gibbs, was read concurring in the invitation to come to Troy. The Reverend James P. Dannelly, pastor of First United Methodist Church, added his personal invitation and that of First Church to meet in Troy.

Dr. Allen Jackson, President of Huntingdon College extended an invitation to the Conference to return to Huntingdon in 1975, and spoke to the ivitation. Dr. Wilbur Walton made a statement that the Conference should continue to meet at our own institution and should not change in the middle of the financial campaign the place of our meeting.

MOTION—The Reverend Tom Shepherd moved that we accept the invitation of Huntingdon College. The motion was seconded. After discussion the question was called. The motion to meet at Huntingdon in 1975 carried.

ASSISTANT STATISTICIANS—The Conference Secretary made nominations for the Assistant Statisticians. They were elected.

COMMITTEE ON COURTESIES AND INTRODUCTIONS—The Committee, chaired by the Reverend Robert Wilson, had its report read by Mrs. Jeanette Kennedy. Bishop Sanders responded to the statement. The Conference approved the report. (See Division of Reports.)

DISCIPLINARY QUESTION 55—The chair called for Disciplinary Question 55: "Where are the preachers stationed this year?" After introductory statement Bishop Carl J. Sanders read the appointments. The Conference stood and sang "Bless Be The Tie That Binds," Hymn 306, and the Conference adjourned SINE DIE with the benediction pronounced by Bishop Sanders.

Carl J. Sanders

Carl J. Sanders, Resident Bishop

Lloyd H. Kimbrough

Lloyd H. Kimbrough, Secretary

17 June 1974

We have read the Daily Proceedings of the 1974 Session of the Alabama-West Florida Annual Conference and made corrections. We hereby state that the minutes are correct and complete.

Jimmie Spikes
Charles M. Langford
Committee on Journal

DIVISION VI—THE MINUTE QUESTIONS

THE BUSINESS OF THE ANNUAL CONFERENCE

The Minutes of the Alabama-West Florida Annual Conference held in Huntingdon College, Montgomery, Alabama from May 28, 1974 through May 30, 1974. Bishop Carl J. Sanders, Presiding. Date when organized 1808. Number of this session 146.

PART I ORGANIZATION AND GENERAL BUSINESS

1. Who are elected for the quadrennium: (¶661.6, 877).

Secretary? Rev. Lloyd H. Kimbrough, P.O. Box 306, Marianna, Fla. 32446.
Statistician? Rev. Charles Langford, 1005 Brown St., Graceville, Fla. 32440.
Treasurer? Mr. Art Copper, P.O. Box 700, Andalusia, Ala. 36420.

2. Is the Annual Conference incorporated? (¶661.1) Yes.

3. Bonding and auditing:
a) What officers handling funds of the conference have been bonded, and in what amounts? (¶881, 1408) Mr. Art Copper, Treasurer $50,000.
b) Have the books of said officers or persons been audited? (¶877, 881, 1408) Yes.

4. What conference councils, boards, commissions, and committees have been appointed or elected?
a) Councils: Council on Ministries, Yes; Council on Finance and Administration, Yes.
b) Boards: Board of Church and Society, Yes; Board of Global Ministries, Yes; Board of the Ministry, Yes; Board of Trustees of the Annual Conference, Yes; Board of Discipleship, Yes; Board of Higher Education and Ministry, Yes; Board of Pensions, Yes. Other Conference boards: Pastoral Care and Counseling, Yes; Status of Women, Yes.
c) Commissions: Commission on Enlistment for Church Occupations, Yes; Commission on Religion and Race, Yes; Commission on Town and Country, Yes; Ecumenical and Interreligious Affairs, Yes; Commission on Archives and History, Yes; Commission on Equitable Salaries, Yes. Other conference commissions: Assembly Grounds, Yes; Worship, Yes.
d) Committees: Committee on Investigation, Yes. Other Conference committees: Standing Rules, Yes; Petitions and Resources, Yes; Cooperative Parishes, Yes.
e) Conference United Methodist Women, Yes.
f) District Boards of Church Location and Building, Yes.
g) District Committees on the Ministry, Yes.

5. Have the secretaries, treasurers, and staticians kept their respective records according to the forms prescribed by The United Methodist Church (¶664.6) Yes.

6. What is the report of the statistician? See statistical tables.

7. What is the report of the treasurer? See statistical tables.

8. What are the reports of the district superintendents as to the status of the work within their districts? See statistical tables.

9. What is the schedule of equitable salaries for pastors? (¶892). Full Connection—$8,000; Probationary Members—$8,000; Associate Members—$6,500; Seminary Students—$5,300; Lay Pastors—$5,800; Student Lay Pastor (married)—$4,800; Student Lay Pastor (single)—$4,400; Supply Pastor (married)—$4,500; Supply Pastor (single)—$4,100.

10. What amount has been apportioned to the pastoral charges within the conference to be raised for the support of the district superintendents for the ensuing year? (¶976) $142,000.

11. What amount has been apportioned to the pastoral charges within the conference to be raised for the support of the pension and benefit programs of the Conference? (¶1260.4, 6) $630,000.

12. What are the apportionments to this conference?
a) For the World Service Fund? $520,377.
b) For the Episcopal Fund? $45,000.
c) For the General Administration Fund? $17,536.

d) For the Interdenominational Cooperation Fund? $11,690.
e) For the Ministerial Education Fund? $115,281.
f) For the Black College Fund? $70,143.
g) For the Temporary General Aid Fund? $21,518.

13. What is the percentage division between world service and conference benevolences for the current year: (¶870) World Service 54.9%, Conference benevolences 45.1%.

14. What United Methodist institutions or organizations are approved by the conference for pension responsibility? (¶1259.4f) The Conference Council on Ministries, The Assembly Ground Commission, and the Wesley Foundation at Auburn University.

15. Conference and District lay leaders (¶1050)
a) Conference lay leader: Mr. C. H. McGehee, 13 Forest Park Circle, Auburn, Ala. 36830.
b) Associate conference lay leaders.
c) Who are district and associate district lay leaders? (¶1057). Andalusia District, Lewis Johnson; Demopolis District; Dothan District, Mr. Harry Hall; Marianna District, Orren Smith; Mobile District, W. V. McRaney; Montgomery District, Mr. Randall Estes; Pensacola District, Jack Temple; Selma District; Troy District, Dr. Lester Stewart.

16. What local churches have been:
a) Organized (¶142) None.
b) Merged? (¶1438). 1) United Methodist with United Methodist, Name of 1st church, Buyck; Name of 2nd church, Caroline (both of the Titus Charge, Montgomery District); Name of merged church, Trinity. 2) Other Mergers, None.
c) Discontinued or abandoned? (¶130, 351.2, 1441). Andalusia District, Chappelle-Mt. Zion, West Charge; Demopolis District, None; Dothan District, None; Marianna District, Overstreet-Honeyville Charge, Bahoma-Selma Charge; Mobile District, None; Montgomery District, None; Pensacola District, St. John, Tensaw Charge; Selma District, Burnsville, Alabama Avenue Charge, Myrick Chapel-Elmore Charge; Troy District, Perote—Pleasant Hill Charge, Ansley—Shady Grove Charge, Aberfoil—Union Springs Charge.
d) Relocated and to what address? Asbury (Montgomery District) from Huntingdon College to 4540 Narrow Lane Rd., Montgomery, Ala. 36111
e) Changed name of church? Former Name, Akron (Demopolis District); New Name, Akron First; Address, Akron, Ala. Former Name, Tabernacle, Enterprise (Dothan District); New Name, Old Tabernacle; Address, Enterprise, Ala. Former Name, Wesley Circuit (Mobile District); New Name, Wesley Chapel-Theodore; Former Name, Toulminville (Mobile District); New Name, Toulminville-Warren St.
f) Transferred into this conference from other United Methodist conference(s) and with what membership? (¶668) None.
g) What other changes have taken place in the list of churches? None.

17. What changes have been made in district and charge lines?

ANDALUSIA:
Add Corner Creek and Lime Springs to Kinston, disolving the Corner Creek Circuit. Take County Line from Kinston and add to Friendship (Opp) to form the Opp Circuit. Take May Creek from Brewton First, and add to Douglas Chapel. Also, take Hamden Ridge from Evergreen First, and Purnell and Mt. Pleasant from Mt. Zion, West and form the May Creek Circuit. Add Excel to Frisco City. Divide New Bethel and Friendship (Crestview) into separate Charges. Take Rose Hill from Opp First and form Rose Hill Charge.

DEMOPOLIS:
Take Akron and Flatwoods from Greensboro and take China Grove from Moundville to form the Akron, First-Flatwoods Charge. Take Havana from Moundville and place with Greensboro. Take Aquilla from the Silas Charge and make into a Station.

DOTHAN:
Take Grimes from Highland Park, Dothan and add to Napier. Divide Pleasant Hill, Ozark and Post Oak into separate Charges. Divide Sylvan Grove and Blackwoods into separate Charges.

MARIANNA:
Take Alaqua from DeFuniak Springs First and add to Wesley Chapel. Take

Cypress and Grand Ride from the Cypress Charge and add to Marianna, Grace, thus disolving the Cypress Charge. Take Cottondale, Alford, and Bright Prospect from Marianna, Grace and form the Cottondale Charge. Take Green Hills from Lynn Haven and make into separate Charge.

MOBILE:

Take Creola from Plateau and Georgetown from Eight Mile to form the Creola-Georgetown Charge.

MONTGOMERY:

Take Boylston from Chisholm and form a separate Charge.

PENSACOLA:

Take St. Paul and Midway from Gulf Breeze and form into a separate Charge. Take Perdido from McRae Street, Atmore and form into a separate Charge.

SELMA:

Take Lotus Bluff from St. Paul, Union Springs (Troy District) and form the Lotus Bluff-New Style Charge.

TROY:

Take Chestnutt Grove, Spring Hill Charge and add to Brundidge. Take Pleasant Hill and Fitzpatrick from Union Springs and add to Ft. Davis. Perote is discontinued and this dissolves Pleasant Hill Charge. Take Springhill from the Springhill Charge and add to Glenwood. This disolves the Springhill Charge. Add Golden Acres to Smiths and disolve the Golden Acres Charge. Take Brown Grove from Tuskegee, Bowen (Montgomery District) and add to St. Paul, Union Springs.

PART II PERTAINING TO MINISTERIAL RELATIONS

18. Are all the ministerial members of the conference blameless in their life and official administration? Yes.

19. Who constitute the Conference Committee on Investigation? (¶1540.1) D. K. Christenberry, Lamar Spencer, T. H. Maxey, E. L. Hardin, and A. S. Turnipseed. Reserves: W. L. Lindsey, R. L. Hoagland, Jr., George Gilbert, Jr., E. R. Dickerson, and James P. Dannelly, Jr.

20. Who are eligible to be appointed as:

a) Full-time lay pastors? (¶348.1) and what progress has each made in the course of study? Mrs. Naomi Brown (2nd yr.); Cecil Lee Coleman (5th yr.); Charles Burnette Craddock (2nd yr.); Floyd Bryars Dyal (complete); Erroll Lanty Fralish (5th yr.); Forest Gregg (1st yr.); Mrs. Robert Harrington (complete); William Ray Hunter (4th yr.); Alphie Lee Hutto (complete); William Vernon Hutto (complete); Jessie Daniel Joyner (complete); John Weldon King (2nd yr.); Mrs. Earline Owen Mitchell (5th yr.); Claren Donnell Monday (4th yr.); James Henry Palmer (complete); Daniel Whitfield Rhodes (complete); Emmett Lafayette White (complete); Frederick Hamilton Young (3rd yr.).

b) Part-time lay pastors? (¶348.2) and what progress has each made in the course of study? Loonie Terrell Andrews (3rd yr.); James Augusta Anthony (3rd yr.); William Earl Arnold (2nd yr.); Warren Hilton Brooks (5th yr.); Fonda Lavelle Brown (2nd yr.); John Cornelius Burroughs (5th yr.); Billy David Chavous (1st yr.); Luther Mark Faulk (2nd yr.); Robert Glenn Garrett (complete); Joe William Gissendanner (4th yr.); Bobby Wayne Grice (4th yr.); Thurston Edison Hamby (complete); James Lee Harbert (1st yr.); Ralph Ezel Howell (complete); Clyde Marion Jones (1st yr.); Harry Bruce Kemper, Jr. (complete); Levi Davis Knox (1st yr.); Herbert John Ladnier (4th yr.); Henderson Hiram Lewis (5th yr.); Thomas Russell Lewis (3rd yr.); James Hearlon Lolly (1st yr.); Mrs. Ruth Mims Marcus (complete); Finley Campbell Patton (special std); Luther Earl Powell (3rd yr.); Shirley Robison, Jr. (5th yr.); Arnold Lamar Tillman (3rd yr.); Walter Perry Vickers (4th yr.); George Rayburn Waller (complete); James Layton Waters (B.D.); Alvin Earl Watson (3rd yr.).

c) Student lay pastors? (¶348.3) and in what schools are they enrolled? Phillip Duncan Craddock (Enterprise J.C.); Laurel Leverette Davis, Jr. (Huntingdon); Donald Kimbry Fuller (Huntingdon); Thomas Curtis Fuller (Troy State); Tony Max Hughes (Huntingdon); Johnny Winston Johnson (Chipola J.C.); Franklin Dwight McClendon (Troy State); David Earl McVay (Candler); Albert Roy Morrow, Jr. (Troy State); Larry Fleming Pullem (Candler); Daniel Douglas Rhodes (Candler); Michael George Roberts (New Orleans Bapt.); William Otto Robinson

(Candler); Michael Bland Simmons (S. Ala.); Cecil Lee Shirley (Pensacola J.C.); Don Allen Spivey (Livingston); Samuel Ted Stewart (Huntingdon); Kenneth Roy Taylor (W. Fla.); Timothy Ross Trent (Enterprise J.C.); Robert Craig Warren (Auburn); Lawrence Henry Watts (Southern Union J.C.); Stephen Arnett Wiley (Candler); Paul Douglas Wolfe (Candler).

21. What ministers in good standing in other Christian churches have been approved under the provisions of Par. 376.5 for service as pastors of charges? No one.

22. a) What lay pastors are granted pension credit on account of approved full-time service during the past year? (¶1259.3b) Warren Hilton Brooks, Cecil Lee Coleman, Charles Burnette Craddock, Floyd Bryars Dyal, Erroll Lanty Fralish, William Ray Hunter, William Vernon Hutto; Jessie Daniel Joyner; John Weldon King; Mrs. Earline Owen Mitchell; James Henry Palmer; Daniel Whitfield Rhodes; John Malichi Rich, Emmett Lafayette White; Marouis Moore Wingard, Asbury Franklin Wolfe, Frederick Hamilton Young.

b) What ministers of other Christian churches, qualifying under the provisions of Par. 376, are granted pension credit on account of approved fulltime service during the past year? No one.

23. What preachers, coming from other Christian churches, have had their orders recognized?

a) As deacons? No one.

b) As elders? No one.

24. Who have been admitted from other Christian churches? (¶376-376.3)

a) As Associate Members? No one.

b) As Probationary Members? No one.

c) As Members in Full Connection? No one.

25. Who have been admitted as Associate Members? (¶323) John Malachi Rich, Marcus Moore Wingard, Asbury Franklin Wolfe, Jr.

26. Who are admitted as Probationary Members?

a) With degrees from accredited or approved colleges and credits from accredited or approved school of theology? (¶327). Kenneth Elwyn Autrey, James Buddy Capps, John Kermit Dickinson, Jr., Gerald Clyde Freeman, John Charles Friedman, Kathryn Burnett Gatewood, Daryl Eugene Gessner, Lee Charles Robison, William Louis Weeks.

b) With degrees from colleges not accredited by the University Senate and credits from accredited or approved school of theology? (¶328.1) No one.

c) With degrees from accredited or approved college or university, 2 years advanced study beyond requirement for Associate Membership and 2 years of service as an Associate Member (¶328.2) No one.

27. Who are continued as Probationary Members and what progress have they made in their ministerial studies? (¶329)

a) As students in approved schools of theology? James Allison Belcher (2nd yr., Asbury); Robert Lawson Bryan (2nd yr., Candler); Stephen Franklin McGuckin (2nd yr., Candler); David Earl McLean (2nd yr., Candler); Michael Charles Robinson (2nd yr., Candler); Stephen Lawrence Smith (2nd yr., Candler); Gary Dee Williams (3rd yr., Candler).

b) As graduates of approved schools of theology? J. Walter Epps, Charles E. Simmons, Jerry Roscoe Turner, Charles Wicker Warren, Benjamin Michael Watson.

c) In the advanced ministerial course of study? Curry Brown.

28. Who are discontinued as Probationary Members? (¶369) No one.

29. Who are admitted into full connection? (¶333). John Andrew Bland, Richard Everett Edwards, Joel Keron Hughes, William Melvin Haas, Jr., James Herrington Pace, Robert Neil McDavid, Robert Douglas Penton, James Franklin Thompson.

30. Who have been elected deacons? (¶311, 312)

a) As lay pastors? (Par. 311, 312.1). James Augusta Anthony, Thurston Edison Hamby, Walter Perry Vickers, Frederick Hamilton Young.

b) As Associate Members? (Par. 311). No one.

c) As Probationary Members? (Par. 311, 312.2). Kenneth Elwyn Autrey, James Buddy Capps, John Kermit Dickinson, Jr., Gerald Clyde Freeman, John Charles Freidman, Kathryn Burnett Gatewood, Daryl Eugene Gessner, Lee Charles Robison, William Louis Weeks.

31. Who have been ordained deacons? James Augusta Anthony, Kenneth Elwyn Autrey, James Buddy Capps, John Kermit Dickinson, Jr., Gerald Clyde Freeman, John Charles Freidman (courtesy N. Alabama Conference); Kathryn Burnett Gatewood, Daryl Eugene Gessner, Thurston Edison Hamby, Lee Charles Robison, Walter Perry Vickers, William Louis Weeks, Frederick Hamilton Young.

32. Who have been elected elders:

a) Theological graduates? (¶314.1). John Andrew Bland, Lester Stanley Carter, Richard Everett Edwards, Joel Keron Hughes, William Melvin Haas, Jr., James Herrington Pace, Robert Neil McDavid, Robert Douglas Penton, James Franklin Thompson.

b) Probationary Members previously Associate Members? (¶314.2) No one.

33. Who have been ordained elders? John Andrew Bland, Lester Stanley Carter, Richard Everett Edwards, Joel Keron Hughes, William Melvin Haas, Jr., James Herrington Page, Robert Neil McDavid, Robert Douglas Penton, James Franklin Thompson.

34. Who have been admitted or ordained to accommodate other conferences:

a) Admitted: As Associate Members? No one. As Probationary Members? No one. As Members in Full Connection? No one.

b) Ordained after election by this conference: Deacons? No one. Elders? No one.

c) Ordained after election by other conferences: Deacons? No one. Elders? No one.

35. Who are readmitted? (Par. 372-374)

a) As Associate Members? No one.

b) As Probationary Members? No one.

c) As Members in Full Connection? No one.

36. What retired members have been made effective:

a) As Associate Members? No one.

b) As Members in Full Connection? No one.

37. Who have been received by transfer? Wallace Terrell Greene, North Carolina, May 30, 1974.

38. Who have been transferred out? Lewis Bell (AM), North Alabama, June 6, 1973; Luther Colin Dacus (PM), North Georgia, June 11, 1974.

39. Who have had their conference membership terminated?

a) By voluntary location? (Par. 367.1). Geary Martin Rowell, May 28, 1974.

b) By involuntary location? (Par. 367.2) No one.

c) By Annual Conference action? (Par. 368) No one.

d) By surrender of ministerial office? (Par. 370.1) No one.

e) By withdrawal to unite with another church? (Par. 370.2) No one.

f) By withdrawal under complaints or charges? (Par. 370.3) No one.

g) By judicial procedure (expelled)? (Par. 1540) No one.

40 Deceased.

a) What Associate members have died during the year? Effective: No one. Retired: No one.

b) What Probationary Members have died during the year? No one.

c) What Members in Full Connection have died during the year? Effective: William Armstrong Davis, Jr., born Nov. 23, 1928, died June 10, 1973, received into full connection June 1, 1971. Retired: William Fletcher Calhoun, born Dec. 29, 1891, died, June 22, 1973, received into full connection Nov. 23, 1921; Huey Pleasant Childs, born Dec. 21, 1890, died, July 26, 1973 received into full connection Nov. 23, 1921; George Stanley Frazer, born May 15, 1889, died, Jan. 8, 1974, received into full connection Nov. 1913; Bailus G. Green, born November 24, 1876, died Feb. 14, 1974, received into full connection Dec. 11, 1932; John Abbott Redmond, born June 27, 1897, died Aug. 28, 1973, received into full connection April 19, 1931; Carl Henry Williams, born June 3, 1891, died July 9, 1973, received into full connection Nov. 18, 1923.

d) What lay pastors have died during the year? Charles Holland McDurmont, born Jan. 17, 1894, died July 14, 1974; George W. Warren, born September 10, 1884, died May 28, 1974.

41. Who are the supernumerary ministers and for what number of years consecutively has each held this relation? (¶358). Carl A. Carnley, Jr. (2nd yr.);

Gerald Earl Munday (Retroactive to June 30, 1973) (2nd yr.); Joseph Eugene Pelt (1st yr.).

42. Who are granted sabbatical leave? (¶356). No one

43. Ministry in non-church related special appointments (without pension credit). (¶352.7, 392).

a) Who have been approved this year for appointment to ministry in non-church related special appointments by action of the Annual Conference?

b). Who have previously been approved for appointment to ministry in non-church related special appointments by action of the Annual Conference?

c) Who have been returned to the itineracy from non-church related special appointments by action of the bishop and cabinet? (¶392).

44. What actions have been taken concerning disabled ministers and lay pastors? (¶357).

a) Who were granted disability leave since the last Annual Conference session? (¶357.2) No one.

b) Who have had their disability leave terminated since the last conference session? (¶357.5) No one.

c) Who are granted disability leaves at this session? Paul M. Anthony, Athel F. Beasley, Edmund O. Bradley, O. C. Brown, III, W. J. Hughes, Jr., Coyt H. Jordan, Grady Moates, O. M. Sell, and Merlin P. Shell.

d) What lay pastors have been recommended by the Joint Committee on Disability for disability benefits during the ensuing year? Charles Syfrett.

45. What members in Full Connection have been retired?

a) This year? Selman D. Bradley, Albert C. Britt, C. Aubrey Massey, Harry V. Richardson, Daniel C. Whitsett, and Hugh E. Wilson, Jr.

b) Previously? W. Brunson Atkinson, Charles E. Avinger, William R. Bailey, S. Melvin Baker, N. Shofner Baldwin, Wallace G. Barnes, Emory H. Brown, Wilbur O. Calhoun, Karl C. Campbell, Glenn P. Cantrell, Arthur B. Carlton, Ernest A. Childs, Arthur B. Clausen, J. Thad Ellisor, Marshall G. Ford, Conrad C. Garner, Luther S. Gilmer, Gordon B. Golden, Henry T. Grayson, Thomas S. Harris, Larce B. Headley, Marvin L. Heaton, J. Robert Helms, Virgil C. Herndon, Ernest M. Holman, E. Glenn Howell, Samuel E. Hudgens, George Oliver Hughen, W. J. Hughes, Sr., J. Macon Johnson, Ray M. Jones, George W. Kerlin, Gerald L. King, Robert I. Lawrence, J. M. McKinney, Norman B. McLeod, Walter G. McLeod, Don E. Marietta, Usher L. Martin, O. Vance Mason, Acton E. Middlebrooks, Don E. Montgomery, Franklin S. Moseley, Elza B. Paul, Walter O. Phillips, Robert J. Rice, C. Herman Seibert, Ennis G. Sellers, A. Earl Shafer, W. Carl Simpson, Angus M. Shirah, W. McKinley Spivey, A. B. Tanton, Addies G. Thomas, James E. Tate, Carlos M. Tyndal, A. H. Vanlandingham, O. H. Vanlandingham, J. Clinton Vickers, Obediah D. Williams, Comer W. Woodall.

46. What Associate Members have been retired.

a) This Year? Aaron Quincy Mixon.

b) Previously? J. Ralph Bullington, Clinton H. Chandler, Herman M. Conner, James A. Dinkins, Ashley D. Grissett, W. Carnie Jernigan, Ollie M. McCrory, Dawsey M. Spivey.

47. Who have been recognized as retired lay pastors?

a) This year? No one.

b) Previously? Horace C. Allman, Henry E. Greenhill, Thomas R. Greenwood, Daniel N. Guy, Zell G. Pope, and Curley J. Spencer.

48. Who are appointed to attend school? (¶352.8)

a) Associate Members? No one.

b) Probationary Members? James A. Belcher (Asbury), Lawson Bryan (Candler), James Buddy Capps (Candler), John K. Dickinson, Jr. (Candler), John C. Friedman (Candler), Daryl Eugene Gessner (Asbury), Stephen F. McGucken (Candler), Charles W. Warren (Candler), Benjamin Watson (Vanderbilt) and William L. Weeks (Candler).

c) Members in Full Connection? Douglas Golden (Scarritt), Damon Nolin (Fla. State U.).

49. What is the number of: Pastoral charges? 393; Local Churches? 731.

50. a) What is the number of lay pastors? Full Time 18; Part Time 31; Students 23; Total 72.

b) Changes in ministerial membership. What is the number of ministers: Received as Associate Members? 3; Received as Probationary Members? 8; Received into Full Connection? 9; Transferred In? 1; Transferred Out? 2; Received from other Christian churches 0; Readmitted? 0; Retired made effective? 0; Discontinued? (¶369) 0; Located? (¶367.1-.2) 1; Terminated? (¶368) 0; Withdrawn? (¶370.1-.2-.3) 0; Expelled? (¶ 1540) 0; Deceased? 7.

51. What is the number of ministerial members of the Annual Conference?

Categories	Members in Full Connection	Probationary Members	Associate Members
Pastors and District Superintendents	251	12	30
Special Appointments	56		
Appointed to Ministries in Non-Church Related Special Appointments			
Appointed to Attend School	2	10	
On Sabbatical Leave			
Disability Leave	9		
Supernumerary	3		
Retired	69		9
Total Number Ministerial Members	390	22	39
Grand Total, All Conference Ministerial Members	451		

52. What other personal notation should be made? Mrs. Ella Mae Lowery is granted a special grant for the year July 1, 1974 to June 30, 1975 as the wife of a minister of this Conference based on the years of his service.

William E. Bridges is granted an additional year as a Full Time Lay Pastor. This was omitted from the record of 1967 as it is found on page 104 of the 1967 Conference Journal.

The service record of Reynolds Ellisor is corrected to be 8½ years.

PART III CONCLUDING BUSINESS

53. Where shall the next Conference Session be held? Huntingdon College, Montgomery, Alabama.

54. What changes have been made in appointments since last Annual Conference Session?

ANDALUSIA DISTRICT:
- Excel: L. B. Headley (RS), June 1, 1973
- Douglas Chapel: Elmer Dunnavant (S), June 1, 1973
- Georgiana Circuit: A. H. Vanlandingham (RS), June 1, 1974
- Bermuda: Floyd B. Dyal (LP), August 1, 1973
- May Creek: Thomas Smith (S), Sept. 15, 1973
- Douglas Chapel added to May Creek, Sept. 15, 1973
- Excel: Henry Greenhill (RLP), Oct. 1, 1973
- Baker: Earl DuBois, Oct. 15, 1973
- Excel: William Blow (S), Jan. 1, 1974

DEMOPOLIS DISTRICT:
- Coffeeville: Joel Hughes (PM), August 1, 1973

DOTHAN DISTRICT:
- Ozark First: Robert L. Vaughn, August 1, 1973
- Madrid-St. Mary: Charles R. Pittman (Released), Sept. 1, 1973
- Pleasant Hill: Arthur Luckie, Jan. 1, 1974

MARIANNA DISTRICT:
- Salem: Thomas E. Whiddon (S), June 1, 1973
- Shady Grove: Grady E. Moates (Dis.), June 1, 1973
- St. Mark, Panama City: Robert L. Costa (S), June 1, 1973
- Greenwood: William Parkes (S) (Released), July 1, 1973
- Greenwood: Roy Morrow (SLP), July 1, 1973
- Graceville: Charles Langford, August 1, 1973

MOBILE DISTRICT:
- Chatom: Larry Bennett (Released), June 15, 1973

Chunchula: Michael Simmons (S), June 1, 1973
Deer Park-Fruitdale: Milton Waites (S), June 1, 1973
Chatom: John W. Spivey, August 1, 1973

MONTGOMERY DISTRICT:
Montgomery First, Associate: Driftwood Rucker, August 1, 1973
Wetumpka: Jake Brown, August 1, 1973
Wesley Memorial, Opelika: Bobby Holladay, Aug. 15, 1973
Lee Circuit: Robert G. Warren, Oct. 15, 1973
Metropolitan, Montgomery and St. Paul, Opelika divided, Oct. 15, 1973
St. Paul, Opelika: Rocelius Allen, Oct. 15, 1973
Metropolitan, Montgomery: Henry Ford (N. Ala. Conf.), Oct. 15, 1973

PENSACOLA DISTRICT:
Pensacola District Superintendent: Rex M. Mixson, August 1, 1973
Gulf Breeze: Gerald Munday (Released), June 15, 1973
Gulf Breeze: J. B. Nichols, August 1, 1973
Richard's Memorial: Jerry Dooling, August 1, 1973
Stapleton: Jesse Joyner, August 1, 1973
Regional Director, Children's Home: Gary Wright, Jan. 1, 1974
St. Andrew: W. Fred Fuller, Jan. 1, 1974
Cantonment: Marvin Ennis, Jan. 1, 1974

SELMA DISTRICT:
Government St., Greenville: Shirley Robinson, June 1, 1973
Heiberger: Mrs. Ruth Marcus, June 1, 1973

TROY DISTRICT:
Hopewell: Fred Folkes (AM), June 1, 1973
Pintlala: Henry Ford (N. Ala. Conf.), June 1, 1973
Pintlala: Henry Ford (Released), June 15, 1973
Pittsview: Curtis Ford, August 1, 1973
Summerville: Joe W. Lisenby (Released), Sept. 15, 1973
Summerville: Gerald Maddox, Sept. 15, 1973
Park St., Troy: James Powey, Sept. 15, 1973
Rutledge: Cecil L. Coleman (LP), Oct. 15, 1973
Pintlala: C. D. Monday (PT), Sept. 15, 1973

55. Where are the preachers stationed for the ensuing year?

SPECIAL APPOINTMENTS WITH RESPECT TO ANNUITY CLAIMS

I. With Annuity Claims upon this Conference:
Barnes, C. Everett, Conference Council on Ministries (Andalusia, First C.C.)
Dailey, M. Ervin, Conference Council on Ministries (Andalusia, First C.C.)
DuBoise, W. Earl, Conference Council on Ministries (Blue Lake) (Andalusia, First C.C.)
Gregory, Welton, Director, Area Committee on Communications (Gadsden St. C.C.)
Herndon, W. Carl, Auburn Wesley Foundation (Auburn, First C.C.)
Ridgeway, E. D., Conference Council on Ministries (Andalusia, First C.C.)

II. With Annuity claims on other Methodist Institutions:
Coleman, Curtis R., Athens College (St. Mark, Pensacola C.C.)
Edgar, Elvin T., Methodist Publishing House (Fulton Heights, Mobile C.C.)
Jackson, Allen K., Huntingdon College (Montgomery, First C.C.)
Jones, Daniel, Athens College (Auburn, First C.C.)
Massengale, R. Glenn, Huntingdon College (Lowndesboro C.C.)
Nichols, Ralph W., Board of Global Ministries (Prattville, First C.C.)
Pickard, William, Huntingdon College (Woodland C.C.)
Prestwood, Charles M., Albright College (Warrington C.C.)
Rains, James, Noah's Ark (St. Andrew, Panama City C.C.)
Story, Geoffrey L., Illinois Wesleyan College (Lee Ct. C.C.)
Tatum, W. Barnes, Greensboro College (Dexter Ave. C.C.)
Toland, J. Fred, Mobile Inner City Mission
Trobaugh, John D., Huntingdon College (Aldersgate C.C.)
Weaver, O. C., Birmingham-Southern College (Brewton, First C.C.)
Williams, B. Gene, Board of Discipleship (Phenix City, First C.C.)

Whatley, Ray E., General Board of Pensions (Whatley C.C.)
Wynn, Daniel W., General Board of Education (Tuskegee Bowen C.C.)

III. With Annuity Claims upon the Chaplain's Fund:
Ashurst, Turpin, U.S. Army (St. Mark, Montgomery C.C.)
Bruner, William D., U.S. Navy (Gulf Breeze C.C.)
Burleson, Edison F., U.S. Army (St. Mark, Pensacola C.C.)
Hale, Lowell, U.S. Air Force (Tuskegee Bowen C.C.)
Hendricks, Robert E., U.S. Air Force (Summerville C.C.)
Horne, Lawrence R., U.S. Navy (St. Mark, Panama City C.C.)
Johnston, R. Erskine, U.S. Army (Normandale C.C.)
Jordan, Richard E., U.S. Navy (Pine Grove-Buelah C.C.)
Moody, J. L., U.S. Army (Metropolitan C.C.)
Pressley, Clyde F., U.S. Air Force (Panama City, First C.C.)
Vickers, M. Keron, Jr., U.S. Army (Seale C.C.)
Zobel, Fred R., U.S. Navy (White Oak C.C.)

IV. With Annuity Claims upon other Institutions:
Bennett, Larry D., Alabama State Board of Corrections (Cain's Chapel C.C.)
Blanchard, Dallas, University of West Florida (Pensacola, First C.C.)
Boland, Charles, Georgiana State Hospital (Saraland C.C.)
Bradley, Ben D., Vocational Rehabilitation (Shalimar C.C.)
Brown, Donald, Regional Mental Health Center (Whitfield C.C.)
Crenshaw, Gillis, Houston Co. Schools, (Taylor-Big Creek C.C.)
Davis, Charles T. III, Appalachian State University (Thorsby C.C.)
Davis, H. Lavon, Crenshaw Co. Schools (Goshen C.C.)
Edwards, Richard E., Protestant Foundation, Columbia University, (Auburn, First C.C.)
Fillingim, Leon, Georgia State Rehabilitation (Tuskegee, First C.C.)
Helms, J. Wayne, Veterans Administration Hospital (Brundidge C.C.)
Herlong, Fletcher R., Halawaka Spiritual Retreat (Niceville C.C.)
Hurlburt, Richard, Florida Manpower and Economic Development (Pensacola, First C.C.)
Johnson, Ben A., Institute of Church Renewal (Summerville C.C.)
Jones, Donald, Dept. of Health, State of Florida (Gulf Breeze C.C.)
Lipscomb, Andrew, U.S. Commission on Civil Rights (Toulminville C.C.)
Lisenby, Joseph, Chaplain, Cobb Co. Hospital (Summerville C.C.)
Mathison, H. P., Law Enforcement Ministries (Pleasant Grove C.C.)
Mathison, Ovie W., Montgomery Correctional Courts (Montgomery, First C.C.)
McDavid, Ben A., YMCA, Decatur, Ga. (Montgomery, First C.C.)
Pace, James H., Elon College (Church St., Selma C.C.)
Pittman, Charles, North Carolina Schools (Madrid C.C.)
Rolen, Malcolm, Mobile Family Counseling Center (St. Mark, Mobile C.C.)
Scherf, Theresa, Crossroads Community Center, Dallas, Tex. (Whitfield C.C.)
Shearer, Jack R., Mobile Mental Health Center (Dauphin Way C.C.)
Skipper, Bobby, Dothan City Schools (Wesley Chapel-Oak Grove C.C.)
Thomas, John P., George Wallace J. College (Pleasant Grove C.C.)
Vickers, M. K., Troy State University (Pike Circuit C.C.)

DIVISION VII—APPOINTMENTS

ANDALUSIA DISTRICT

District Superintendent—Ralph R. Hendricks (5) 15,600

Andalusia, First Church: Ben Sawada (1) 14,300
West End-Red Level: O. E. Murphree (5) 7,000
Baker: Kenneth R. Taylor (SLP) (1) 5,400
Bermuda: Floyd B. Dyal (ETLP) (2) 6,760
Brewton-Alco-Pollard: Curtis R. Smith (3) 8,000
E. Brewton-Cedar Hill: W. Jean Spikes (5) 10,650
Brewton, First: Charles C. Hays, Jr. (2) 13,650
Bolling Circuit: Zell G. Pope (RLP) (15) 2,810
Castleberry Director, Conecuh County Larger Parish: Marcus J. Chandler (3) 5,500
Crestview:
Friendship: W. B. Atkinson (RS) (2) 2,400
First: James N. Love (1) 11,500
New Bethel: George R. Waller (PTLP) (5) 4,680
Dozier Circuit: TBS by James Bracewell (5) (1) 4,212
Elba: Edwin R. Sells (5) 12,500
Evergreen:
Evergreen Circuit: TBS by Michael Bledsoe (0) (2) 1,800
First: E. Zedoc Baxter (3) 10,000
St. Paul: H. J. Matthews (FCPT) (3) 3,452
Florala: Joseph E. Bates (7) 11,000
Frisco City-Excel: Olin L. Rowe (3) 8,320
Georgiana: Dewey Fleming (2) 8,700
Georgiana Circuit: TBS by Elmer Dunnovant (5) (1) 2,070
Hopewell: Harry B. Kemper (PTLP) (11) 1,320
Kinston Circuit: Porter B. Daniels (AM) (1) 6,000
McKenzie: Billy J. Bass (PTFC) (2) 4,224
May Creek: TBS by Thomas Smith (5) (1) 4,320
Monroeville: Pruitt Willis (5) 14,260
Mt. Zion:
East: Otis T. Guy (2) 7,120
West: John A. Bland (PTC) (3) 2,700
Opp Circuit: TBS 650
First: Edward L. Hardin (4) 13,600
Opp Memorial: TBS by Claude W. Keenam (5) 2,316
Repton Circuit: L. C. Mitchell (2) 4,800
Rose Hill: C. E. Barnes (1) 2,100
Samson: Joseph H. Reams (1) 8,520
Sepulga Circuit: James H. Palmer (ETLP) (1) 4,270
Uriah: J. C. Guy (4) 8,250

Special Appointments

Professor, Birmingham-Southern College: O. C. Weaver
Brewton First C.C.

Conference Council on Ministries Appointments

Director Conference Council on ministries: C. Everett Barnes (3) 13,780
Andalusia First C.C.
Associate Director, Conference Council on Ministries: M. Ervin Dailey (3) 10,335
Andalusia First C.C.
Associate Director, Conference Council on Ministries: E. D. Ridgeway (2) 10,400
Andalusia First C.C.
Associate Director, Conference Council on ministries—Blue Lake Director: W. Earle Dubois (4) 10,400
Andalusia First C.C.

Retired Ministers

S. M. Baker—Andalusia First C.C.
G. P. Cantrell—Opp First C.C.

W. McKinley Spivey—Frisco City C.C.
L. B. Headley—Frisco City C.C.
O. D. Williams—Bermuda C.C.
A. H. Vanlandingham—Evergreen C.C.

Retired Deaconess

Lily Hendricks—Alco C.C.

DEMOPOLIS DISTRICT

District Superintendent, Roy T. Sublette (4) 15,600

Akron First—Flatwood: A. B. Tanton (RS) (1) 894
Akron-Jackson: Holiday Rancher (RS) (20) 1,920
Allen: Jasper J. Smith (AM) (2) 6,060
Aquilla: Finley C. Patton (PTLP) (1) 2,400
Bashi: J. Hugh Collins (1) 4,650
Butler: J. Edward Chandler (3) 12,240
Butler Circuit: Levi D. Knox (LPPT) (3) 3,210
Coatopa: Marshall G. Ford (RS) (3) 3,210
Coffeeville: Joel K. Hughes (2) 5,390
Demopolis, First: J. C. Coulliette (2) 14,200
Eutaw: Eugene D. Caddell (1) 11,050
Eutaw Circuit: T. E. Hamby (LPPT) (5) 4,280
Epes: TBS 450
Gainesville: Donald L. Spivey (SLP) (1) 5,256
Gastonburg: James L. Waters (LPPT) (6) 3,900
Geiger Circuit: Earl Portis (FCPT) (14) 2,364
Gilbertown: Luther T. Williamson (AM) (3) 7,120
Greensboro: Jack Holland (3) 13,900
Grove Hill: Jesse D. Guy (3) 10,150
Jackson:
First: Billy Frank Hall (1) 14,000
McCann's: J. Wilber Majors (1) 9,480
Linden: Herbert C. Hill (3) 11,220
Lisman-Larger Parish: J. Harold Lee (1) 6,000
Livingston: Robert A. Moore, Jr. (1) 12,750
Marion: Asa Boozer (3) 13,400
Marion Circuit: R. J. Marcus (FCPT) (5) 6,578
Melvin-Larger Parish: John F. Wesley (2) 8,384
Moundville: William E. Calhoun (7) 13,000
Mt. Hermon: William R. Crutchfield (AM) (2) 6,000
Oak Grove Circuit: James A. Anthony (LPPT) (3) 4,365
Pine Hill: J. Wilson Smack (3) 9,375
Silas: J. J. Snodgrass (AM) (1) 5,151
Sweet Water: James C. Jones (AM) (5) 9,450
Thomaston: Hurley D. Guy (AM) (3) 8,013
Thomasville: Ernest M. Andress (1) 12,187
Trinity: C. H. Chandler (RAM) (4) 4,860
Uniontown: Homer L. Anthony (5) 5,740
Whatley-Lower Peachtree: Morris O. Ingram (AM) (2) 3,060
York: Fred E. Zeigler, Jr. (1) 8,000

Special Appointments

General Board of Pensions, Evanston, Ill.: Ray E. Whatley
Whatley C. C.
Student, Candler School of Theology, Emory University: Stephen F. McGucken (P.M.)
Gastonburg C.C.

Retired Ministers

Emory H. Brown—Coffeeville C.C.
Franklin S. Moseley—Eutaw C.C.
Curley J. Spencer (LP)—Geiger Circuit C.C.

Wilbur O. Calhoun—Grove Hill C.C.
Walter G. McLeod—Jackson, First C.C.

Disability Leave

Edmund O. Bradley—Silas C.C.

DOTHAN DISTRICT

District Superintendent, Thomas L. Butts, Jr. (3) 15,600

Abbeville: Marvin L. Warwick (3) 11,000
Ariton: George T. Scarborough (AM) (2) 6,700
Asbury: TBS by Donald Lolley (5) (1) 1,200
Ashford: C. E. Britton (3) 9,000
Bethel: Andrew S. Turnipseed (2) 5,200
Bethlehem: J. A. Dinkins (RAM) (3) 1,050
Black: Joe Gissendanner (PTLP) (2) 3,360
Blackwoods: TBS by Mike Landen (5) (1) 400
Coffee Springs: Dan W. Rhodes (PTLP) (1) 4,850
Columbia: Charles Craddock (PTLP) (3) 6,612
Cottonwood: Jesse R. Evans, Jr. (1) 9,176
Daleville: W. Roy Gamblin (2) 8,500
Dothan:
- Cloverdale : W. B. Atkinson, Jr. (1) 10,000
- Curtis Memorial: W. Earl Bridges (4) 9,376
- First Church: George W. Gilbert, Jr. (2) 17,900
- First Associate: Samuel C. Shirah (1) 10,100
- Highland Park: John W. Bryan (3) 11,500
- Lafayette Street: R. O. Sigler (1) 14,000

Echo Circuit: TBS by Charles Wimberly (S) 5,075
Enterprise:
- First Church: Clifford M. Abbott (1) 15,100
- First, Associate: Philip D. Craddock (SLP) (1) 4,300
- Pleasant Ridge: H. H. Lewis (PTLP) (2) 3,500
- St. Luke: Frank T. Hyles, Jr. (1) 11,200
- St. Paul: Asbury F. Wolfe, Jr. (AM) (3) 3,680
- Wesley Chapel: A. L. Pitchford (AM) (2) 6,500

Geneva:
- First Church: A. F. Howington, Jr. (1) 14,650
- Westside: Ray C. Lane (1) 10,740

Hartford: A. M. Carlton (2) 13,610
Headland: Malcolm L. Roberts (1) 11,000
Madrid: TBS by Charles Mizell (S) (1) 1,600
Midland City: T. S. Harris (RS) (5) 3,800
Mt. Carmel: James L. Harbert (PTLP) (1) 1,800
Mt. Hebron: Bobby Grice (PTLP) (5) 2,400
Mt. Zion: Fred T. Feagin (S) 1,200
Napier: Thomas Bracewell (S) (2) 5,760
New Brockton: Frank McClendon (SLP) (3) 3,600
Newton: Robert G. Ross (2) 7,650
Old Tabernacle: TBS by Ronnie Ball (S) (1) 3,800
Ozark:
- First Church: Robert L. Vaughn (2) 14,800
- First, Associate: L. T. Andrews (PTLP) (2) 4,000
- Pleasant Hill: Arthur Luckie (1) 7,200
- Westview Heights: R. V. Greenwood (2) 9,400

Pinckard: J. H. Bullington (3) 7,900
Piney Grove: Emmett L. White (PTLP) (7) 3,635
Pleasant Grove: John P. Thomas (FCPT) (2) 3,000
Pondtown: Erroll L. Fralish (PTLP) (1) 3,675
Poplar Head: Dewey L. Lolley (PTS) (S) (1) 2,700
Post Oak: Timothy R. Trent (SLP) (1)
Sardis: W. R. Hunter (PTLP) (2) 4,000

Sardis-Midway: James Lolley (PTLP) (3) 3,100
Skipperville: D. Reynolds Ellisor (FCPT) (9) 6,300
Slocomb: Wallace E. Dismukes (3) 10,420
Sylvan Grove: Joel R. Helms (RS) (2) 2,600
Tabernacle: A. J. Alburl (AM) (1) 5,200
Taylor-Big Creek: Gillis Crenshaw (FCPT) (3) 4,000
Webb: TBS by James Hartzog (S) (1) 1,800
Wesley Chapel-Oak Grove: Bobby H. Skipper (FCPT) (3) 2,700

Special Appointments

Student, Vanderbilt School of Religion: Benjamin M. Watson (PM)
Atlanta, Georgia
Student, Emory University, Candler School of Theology: William Weeks (PM)
Guidance Counsellor, Fayetteville, N. C.: Charles R. Pittman

Retired Ministers

L. D. Haughton—Dothan First C.C.
W. R. Houston—Hartford First C.C.
J. M. Johnson—Highland Park C.C.
J. M. McKinney—Dothan First C.C.
D. M. Spivey (AM)—Asbury C.C.
Ralph Bullington (AM)—Mt. Carmel C.C.
A.M. Shirah—Webb C.C.
A. G. Thomas—Cottonwood C.C.
A. B. Carlton—Dothan 1st C.C.

Disability Leave

Merlin P. Shell—Abbeville C.C.

MARIANNA DISTRICT

District Superintendent, John H. Lane (3) 15,600

Altha: John W. King (LP (2) 4,120
Bascom: A. Q. Mixon (RAM) (5) 3,100
Blountstown: Edward D. Henne (4) 11,400
Bonifay: Haroll M. Devane (1) 11,500
Bruce: Billie Alexander (AM) (7) 5,800
Center Ridge: Earl E. Capps (4) 5,020
Chipley: James T. Ross (2) 11,100
Cottondale: Robert G. Garrett (PTLP) (1)
Cypress: TBS
DeFuniak Springs:
First: Lloyd H. Kimbrough (3) 12,220
Alaqua-Wesley Memorial: A. Earl Watson (PTLP) (1) 3,000
Freeport: Earl H. Temple (2) 7,200
Galilee-Campbellton: Johnny Johnson (SLP) (4) 6,000
Graceville: Charles M. Langford (2) 11,100
Green Hills: TBS by Joe Burleson (S) (1)
Greenwood: Roy A. Morrow (SLP) (2) 6,160
Honeyville: James Morris (5) 5,835
Lynn Haven: James Carpenter (4) 10,700
Malone: George W. McClure (1) 8,175
Marianna:
First: Lee R. Spencer (1) 14,500
Grace: William M. Haas (2)
Mexico Beach: Forest W. Gregg (LP) (1)
Panama City:
Calloway: Donald Jay (3) 6,800
First: M. C. Mathison (9) 17,400
First, Assoeiate: Jerry Hollis (5) 9,960
First, Associate: Charles E. Simmons (PM) (1) 7,300

Forest Park: Lamar Spencer (1) 12,000
Highland Park: W. E. Arnold (PTLP) (6) 6,400
Noah's Ark: James C. Raines (2) 6,000
Parker: Charles Avery (3) 10,000
St. Andrew: Lamar Brown (5) 12,600
St. Mark: TBS by Robert L. Costa (S) (2) 3,600
Trinity: Carl Jackson (5) 9,800
Woodlawn: J. C. Conner (4) 11,800
Pleasant Home-New Home: TBS 2,094
Ponce De Leon-Westville: TBS 1,560
Port St. Joe: John W. McCurdy (1) 12,000
Salem-Mt. Zion: TBS by Tom E. Whiddon (S) (2) 3,345
Shady Grove: TBS 2,400
Sneads: TBS 5,000
Spring Hill-Orange Hill: E. G. Howell (RS) (3) 3,010
Vernon: A. B. Green (AM) (2) 5,760
Wausau: TBS
Wewahitchka: John M. Whatley, Jr. (1) 9,000

Special Appointments

Chaplain, U.S. Navy: Lawrence R. Horne, Woodlawn C.C.
Chaplain, U.S. Air Force: Clyde F. Pressley, Panama City, First C.C.

Disability Leave

Paul M. Anthony—DeFuniak Springs, First C.C.
Grady Moates—Shady Grove C.C.
C. S. Syfrett (LP)—Parker C.C.

Supernumerary

J. Eugene Pelt

Retired Ministers

C. E. Avinger—Greenwood C.C.
M. S. Baldwin—Vernon C.C.
Henry T. Grayson—Parker C.C.
D. N. Guy (LP)—Marianna Grace C.C.
H. M. Conner (AM)—Springfield C.C.
Samuel E. Hudgens—Wesley Memorial C. C.

Retired Missionary

Lula Rawls—Marianna First C.C.

Retired Deaconess

Ola Gilbert—Marianna First C.C.

MOBILE DISTRICT

District Superintendent, J. Carlisle Miller (2) 15,600

Bayou La Batre: Rual W. Morris (4) 10,080
Calvert-McIntosh: Thomas A. Bingham (1) 7,805
Chatom-Chalker Memorial: John W. Spivey (2) 8,800
Chunchula: Michael Simmons (SLP) (3) 996
Citronelle-Aldersgate: James L. Allison (2) 10,200
Coden-Zirlott Road: Ralph F. Armstrong (3) 6,656
Dauphin Island: Luther E. Powell (PTLP) (5) 3,600
Deer Park-Fruitdale: Milton Waite (S) (2) 2,989
Grand Bay-Irvington: Norman S. Carr (5) 11,339
Millry Circuit: E. Glenn Greenhill (AM) (1) 7,312
Mobile:

Ashland Place: T. Leo Brannon (4) 14,100
Broad Street: William H. Barry (3) 7,500
Chickasaw: Billy D. Gaither (4) 13,100
Crawford Chapel: W. Herbert Walls (1) 9,000
Dauphin Way: Stephen F. Dill (3) 19,800
Dauphin Way, Associate: Gerald L. Shelton (1) 10,000
Forest Hill: R. L. Hoagland, Jr. (4) 13,200
Fulton Heights: R. Millard Spikes (1) 12,800
Government Street: W. M. Albritton, Jr. (3) 13,800
Grace: Perry M. Dalton (7) 6,800
Kingswood: Louis F. Wilson (6) 9,600
Oakdale: TBS
Pleasant Valley: J. Joel Jones (8) 10,200
Sage Avenue: Frank Furr (5) 10,800
St. Francis St.: Ellis L. Andrews (14) 12,400
St. John: Autis E. Price (2) 9,800
St. Mark: Thomas W. Sowell (1) 12,000
South Brookley-Fowl River: J. Thomas Terry (3) 12,500
Springhill Avenue: L. H. Garrison (7) 13,750
Toulminville-Warren Street: Richard Walker (6) 10,500
Wesley Chapel-Theodore: Curry Brown (PM) (2) 5,500
West Side: T. M. Ellisor, Jr. (7) 10,560
Mount Vernon: Dean A. Bolan (4) 8,000
Pine Grove-Ebenezer: W. Thad Chesser (2) 8,100
Prichard:
Eight Mile: George S. Turnipseed (1) 9,500
First: A. L. Martin (2) 10,500
Plateau: Glenn Ridenour (RS) (1)
Creola-Georgetown: Hubert E. McCrary (5) 5,750
Whistler-Hubbard Memorial: Douglas A. Newsome (4) 8,980
St. Stephens Circuit: Fonda L. Brown (PTLP) (3) 4,308
Saraland: George H. Mathison (5) 9,800
Satsuma: A. N. Harbour, Jr. (3) 8,400
Sunflower Circuit: A. M. Tillman (PTLP) (5) 4,521
Theodore: Edward M. Cotton (3) 9,300
Wilmer-Tanner Williams: Mitchell E. Zirlott (3) 8,830
Inner City Mission: J. Fred Toland, Jr. (10) 11,000

Special Appointments

Methodist Publishing House, Nashville: Elvin T. Edgar, Fulton Heights C.C.
Rehab. Counselor, Central Georgia State Hospital: Charles H. Boland
Milledgeville, Ga., Saraland C.C.
Family Counseling Center, Mobile, Ala., J. Malcolm Rolen, St. Mark C.C.
Mobile Pastoral Counseling Center: Jack R. Shearer, Dauphin Way C.C.
Assistant Director, Southern Regional Office: J. Andrew Lipscomb
U.S. Commission on Civil Rights.

Retired Ministers

H. C. Allman (LP)—Eight Mile C.C.
V. C. Herndon—St. John C.C.
Gerald King—Kingswood C.C.
E. Earl Shafer—Chickasaw C.C.
A. D. Grissett (AM)—Oakdale C.C.
Robert J. Rice—Wesley Chapel-Theodore C.C.
Carl Simpson, Sr.—Kingswood C.C.
Harry Richardson—Toulminville-Warren Street C.C.
Ennis G. Sellers—

Home Missionary Service

Mr. and Mrs. Carlton Caruthers—Dumas Wesley Community Center, Mobile, Ala.

MONTGOMERY DISTRICT

District Superintendent, Wilbur L. Walton (5) 15,600

Antioch-Liberty: Michael Robinson (PM) (3) 5,000
Auburn:
First: Charles R. Britt (7) 17,000
First, Minister of Education: James W. Bell (1) 7,920
Grace: J. Thomas Carr (6) 11,100
Wesley Foundation: W. Carl Herndon (4) 11,700
Benson Circuit: Lawrence Watts (SLP) (2) 3,000
Eclectic: James E. Fillingim (2) 8,500
Eclectic Circuit: C. M. Jones (LPPT) (2) 3,600
Fairview: William Parsons (AM) (3) 8,600
Hope Hull: Leonard Shults (3) 7,300
LaPlace Circuit: Ted Stewart (SLP) (3) 3,440
Lee Circuit: Robert Warren (SLP) (2) 6,160
Loachapoka Circuit: Wayland Stevenson (AM) (3) 6,446
Marvyn Circuit: Joe C. Register (1) 7,253
Montgomery:
Aldersgate: Lester Spencer (6) 14,000
Asbury: J. Douglas Williams (4) 9,100
Boylston: TBS by William Grant (S) (1)
Burge Memorial: Norman G. Williams (1) 8,500
Capitol Heights: Torrence Maxey (3) 14,600
Student Associate: Laurel L. Davis (SLP) (2) 3,900
Chisholm: Davis Martin (4) 9,000
Dalraida: H. Stanley Mullins (5) 13,000
Dexter Avenue: Frank A. Arnold (7) 13,000
First: Paul A. Duffey (5) 19,868
First, Associate: Driftwood H. Rucker (2) 12,012
Frazer Memorial: John Ed Mathison (3) 14,500
Metropolitan: Henry Ford (CPT) (2) 4,200
Normandale: R. W. Wingard (1) 13,800
Perry Hill: Don H. Dean (4) 9,000
St. James: Cecil E. Bradley (1) 15,500
St. James, Associate: Albert R. Hunt, Jr. (1) 8,300
St. Luke: R. C. Warren (1) 10,100
St. Marks: Linwood A. Lewis (1) 9,300
St. Paul-New Style: Thomas R. Lewis (AMPT) (2) 3,000
Whitfield: Karl K. Stegall (1) 12,225
Notasulga: John Cannon (4) 5,806
Oak Valley-Mulder Memorial: TBS by George Sedberry (S) (1) 3,000
Opelika:
First: Floyd Enfinger (3) 16,000
Pepperell-United: Mark W. Anthony (4) 8,626
St. Paul: Rocelius Allen (2) 2,400
Trinity: Robert L. Wilson (1) 14,005
Wesley Memorial: Bobby S. Holladay (2) 9,000
Pierce Chapel-Union: Stephen Smith (PM) (3) 4,657
Pine Grove-Beulah: Thomas L. Parker (3) 8,525
Salem Circuit: Thomas C. Fuller (SLP) (1) 3,725
Snowdoun: Neil R. McDavid (3) 7,500
Tallapoosa Circuit: TBS Lewis Doan (S) (1) 3,240
Tallassee:
Carrville: Donald Fuller (SLP) (1) 6,000
E. Tallassee: Henry L. Mott (2) 8,300
First: Henry Frank Chunn (1) 14,000
Titus Circuit: Tony Max Hughes (SLP) (1) 6,550
Tuskegee:
First: Fred L. Davis (3) 8,550
Bowen Chapel: Benjamin Smith (4) 8,610
Wetumpka: Jake Brown (2) 13,000
Woodland: William Pickard (4) 5,200

Special Appointments

President, Huntingdon College, Montgomery First C.C., Allen K. Jackson
Professor, Huntingdon College, Montgomery First C.C., R. Glenn Massengale
Director of Church Relations and Chaplain, Huntingdon College, J. D. Trobaugh Montgomery First C.C.
Chaplain, U.S. Navy, Pine Grove-Beulah C.C., R. E. Jordan
Chaplain, U.S. Army, Normandale C.C., R. E. Johnston
Professor, Greensboro College, Dexter Avenue C.C., W. Barnes Tatum
Director, Huntingdon College Scholarship Campaign, Daniel C. Whitsett (RS) First Montgomery C.C.
Professor, Athens College, Auburn First C.C.: Daniel Jones
Chaplain, U.S. Army, St. Marks C.C.: Turpin Ashurst
Professor, Illinois Wesleyan College, Lee Circuit C.C.: G.L. Story
Missionary Okinawa, Dexter Avenue C.C.: William F. Roy
YMCA, Decatur, Georgia, Montgomery First C.C.: Ben A. McDavid
Student, Candler School of Theology, Auburn C.C.: Charles Warren (PM)
Chaplain, U.S. Air Force, Bowen Chapel, Tuskegee C.C.: Lowell Hale
Chaplain, U.S. Army, Metropolitan C.C.: J. L. Moody
Clinical Chaplain, Regional Mental Health, Whitfield C.C.: Donald G. Brown
Georgia Rehabilitation Service, Tuskegee First C.C.: Leon Fillingim, Jr.
Professor, Huntingdon College: William Pickard
Crossroads Community Service, Dallas, Texas, Whitfield C.C.: Theresa Sherf
Student, Candler School of Theology: William C. Robinson (SLP)
Student, Candler School of Theology: Lawson Bryan (PM)
Chaplain to Correctional Institutional Courts: Ovie Mathison Montgomery First C.C.
Chaplain, Protestant Foundation, Columbia University: Richard E. Edwards Auburn First C.C.

Disability Leave

Athal Beasley—Normandale C.C.
Coyt Jordan—St. James C.C.
O. M. Sell—St. Marks C.C.
O. C. Brown, III—Dexter Avenue C.C.

Retired Missionary

Susie Peach Foster—Whitfield C.C.

Retired Ministers

W. G. Barnes—Dexter Avenue C.C.
N. B. McLeod—Montgomery, First C.C.
Don E. Marietta—Montgomery, First C.C.
A. E. Middlebrooks—Montgomery, First C.C.
E. B. Paul—St. James C.C.
W. O. Phillips—Montgomery, First C.C.
James E. Tate—Auburn First C.C.
Robert I. Lawrence—Dexter Avenue C.C.
M. L. Heaton—St. Luke C.C.
Karl C. Campbell—Montgomery, First C.C.
Hugh E. Wilson, Jr.—Auburn, First C.C.
C. Aubrey Massey—Burge Memorial C.C.

PENSACOLA DISTRICT

District Superintendent, Rex M. Mixson (2) 15,600

Aldersgate: Jerry R. Turner (AM) (1) 7,400
Atmore:
First: J. Syd Lock (5) 13,000
McRae Street-Lottie: Cecil L. Shirley (SLP) (1) 4,800
Bagdad-Mae Edwards: George W. Goggans (3) 9,220
Bay Minette:

First: D. K. Christenberry (4) 12,800
St. Paul: J. Russell Williams (1) 8,100
Bethel: O. M. McCrory (RAM) (4) 2,400
Byrneville: W. V. Hutto (PTLP) (1) 6,300
Canoe: Robert D. Penton (2) 4,533
Cantonment: Marvin C. Ennis (1) 9,600
Century: J. D. Renfroe (AM) (1) 7,900
Chumuckla-Pineview: John I. Lewis (2) 8,000
Cottage Hill: John M. Rich (AM) (1) 6,180
Daphne: Billy D. Chavous (PTLP) (1) 4,500
Destin: James R. Spikes (1) 8,000
Elizabeth Chapel: A. L. Hutto (PTLP) (5) 4,800
Fairhope: Oliver H. Scott (4) 13,500
Farm Hill: Fred H. Young (PTPL) (3) 6,000
Flomaton: Glenn S. Sirmon (3) 9,000
Foley: Warren L. Lindsey (3) 12,000
Fort Walton Beach:
First: C. H. Hildreth (4) 13,000
First, Associate: Jesse P. Shackelford (3) 9,300
Trinity: J. H. Bullington, Jr. (3) 9,676
Gonzalez: J. Hugh McDonald (3) 8,500
Gulf Breeze: J. B. Nichols (2) 12,000
Jay: Fred W. Bailey (1) 7,850
Loxley-Rosinton: Paul M. Higdon (1) 8,300
Marlow-Gulf Shores: James A. Griffin (3) 12,920
Mary Esther: W. Herbert Sadler, Jr. (6) 11,400
Milton:
Christ Church: James N. Hosey, Jr. (3) 7,900
First: Joe Ed Hastings (8) 11,400
Niceville: Douglas C. Newton (1) 12,000
Pace: Gerald C. Freeman (PM) (1) 7,200
Pensacola:
Baars Street: W. M. Chisholm (PTLP) (5) 1,680
Bellview: W. R. Bottoms (3) 4,533
Cokesbury: John T. Parker (1) 12,500
Ensley: David R. White (3) 6,000
Ferry Pass: K. D. Stringfellow (3) 14,000
First: L. P. McLeod, Sr. (5) 16,500
First, Associate: J. Walker Epps (PM) (1) 7,400
Gadsden Street: Marcus H. Smith (3) 14,680
Gadsden Street, Associate: John H. Weeks (1) 8,300
Myrtle Grove: B. B. McCurley (3) 12,100
Pine Forest: R. S. Wright (4) 10,950
Pleasant Grove: H. P. Mathison (PTC) (6) 2,160
Richards Memorial: Jerry M. Dooling (2) 13,625
St. Andrew: W. Fred Fuller (1) 9,900
St. Mark: J. Walter Ellisor (3) 13,688
St. Paul: Spencer Smith (3) 5,800
Summit Park: L. P. McLeod, Jr. (2) 8,530
Warrington: John C. Carmichael (7) 12,500
Perdido: Mrs. Kathryn Gatewood (PM) (1) 4,000
Robertsdale: J. Hamilton Moore (5) 8,800
Shalimar: E. R. Dickerson (4) 15,551
Spanish Fort: Charles R. Walker (1) 10,800
Stapleton: Jesse D. Joyner (PTLP) (2) 7,140
St. Paul-Midway: TBS by James Overbeck (S) (1)
Stockton: TBS by R. Leon Cook (S) (3) 4,950
Summerdale: James A. Zellner (3) 7,140
Tensaw (Little Zion): Jacob A. Joseph (PTC) 1,500
Special Ministries: TBS

Special Appointments

Southern Regional Director United Methodist Children's Home: Gary P. Wright Cokesbury C.C.

Professor, Albright College, Warrington C.C.: C. M. Prestwood
Chaplain, U.S. Navy, Gulf Breeze C.C.: W. D. Bruner
Chaplain, U.S. Army, St. Mark C.C.: E. R. Burleson
Chaplain & Assistant Professor, Athens College. St. Mark C.C.: Curtis D. Coleman
Director, United Methodist Information and Public Relations, Gadsden Street C.C.: Welton Gregory
Assistant Professor of Sociology & Anthropology, University of West Fla., Pensacola First C.C.: Dallas Blanchard
Regional Counselor, United Methodist Children's Home, Shalimar C.C.: Ben D. Bradley
Director, Halawaka Spiritual Retreat Center, Columbus, Georgia, Niceville C.C.: F. R. Herlong
Staff, No. Fla. Manpower & Economic Development Alliance, Inc., Pensacola, First C.C.: R. C. Hulbert
Regional Coordinator, Drug Abuse, Dept. of Health of Florida, Gulf Breeze C.C.: Don E. Jones
Chaplain, Law Enforcement Ministries, Pleasant Grove C.C.: H. P. Mathison
Student, Florida State University Graduate School, Summerdale C.C.: Damon Nolin
Student, Candler School of Theology, Farm Hill C.C.: John K. Dickinson, Jr. (PM)
Student, Asbury School of Theology, Baar Street C.C.: Daryl Eugene Gessner (PM)

Disability Leave

W. J. Hughes, Jr.—St. Mark C.C.

Supernumerary

Carl A. Carnley, Jr.—Summit Park C.C.
Gerald E. Munday—Gulf Breeze C.C.

Retired Ministers

O. Vance Mason—Fairhope C.C.
Comer Woodall—Milton First C.C.
W. R. Bailey—Richards Memorial C.C.
A. B. Clausen—Bay Minette First C.C.
J. T. Ellisor—Gadsden Street C.C.
C. C. Garner—Stockton C.C.
O. H. Vanlandingham—St. Mark C.C.
J. C. Vickers—Atmore First C.C.
L. S. Gilmer—St. Mark C.C.
W. J. Hughes, Sr.—St. Mark C.C.
A. C. Britt—Bagdad C.C.
Selman D. Bradley—Gulf Breeze C.C.

SELMA DISTRICT

District Superintendent, John E. Vickers (1) 15,600

Autaugaville: Raymond H. Schneider (9) 6,800
Beatrice: James F. Thompson (1) 7,500
Brent: Joseph Raines (S) (1) 7,169
Cain's Chapel: Winston Jay (AM) (1) 7,800
Camden: Charles A. Corbitt (1) 9,700
Cedar Grove-Pleasant Grove: T. Leroy Christensen (CPT) (2) 900
Centreville: Alfred D. Norris, Jr. (1) 7,660
Clanton, First: Henry E. Roberts (1) 10,400
Elmore: Lee C. Robison (PM) (2) 3,960
Forest Home: TBS by Paul Nelson (S) (1) 4,404
Fort Deposit: W. Keith Grantham (3) 9,000
Greenville:
First: Frank L. Scott (2) 13,600
Government Street: Shirley Roberson (PTLP) (2) 5,100
Heiberger: Carnie Jernigan (RAM) (1) 4,200

Jemison: G. O. Hughen (RS) (5) 2,280
Lowndesboro: Glenn Massengale (CPT) (3) 4,600
Marion Junction: James L. Farrow, Jr. (2) 7,900
Millbrook, First: C. Dwight Wooten (1) 10,200
New Style-Locust Bluff: J. C. Burroughs (PTLP) (3) 1,740
Pine Apple: TBS 5,814
Pine Level: David McLean (PM) (7) 6,240
Plantersville: L. Stanley Carter (1) 6,845
Prattville:
First: Henry E. Eddins (4) 13,860
Trinity: David H. Chunn (1) 9,472
Robinson Springs: Leonard L. Howell (7) 6,800
Selma:
Alabama Avenue: J. Woodrow Wilson (AM) (3) 7,100
Church Street: Robert H. Collins (3) 15,000
Memorial: Norman B. McLeod, Jr. (2) 11,060
West Highland-Union: Robert S. Andrews (2) 7,850
Thorsby: Gary Williams (PM) (2) 5,200
Verbena: Robert H. Harrington (AM) (1) 7,700
Associate: Mrs. Robert H. Harrington (FTLP) (1)
Walnut Creek: Cletice C. Ingram (PTM) (7) 3,135

Special Appointments

Professor, Apalachian State University, Boone, North Carolina, Thorsby C. C.: Charles T. Davis, III
Board, Global Ministries, Prattville, First C.C.: Ralph W. Nichols
Asst. Professor, Elon College, N.C., Church Street, Selma C.C.: James H. Pace
Ala. State Board of Corrections, Cains Chapel C.C.: Larry D. Bennett

Retired Ministers

E. A. Childs—Greenville, First C.C.
G. B. Golden—Plantersville C.C.
G. O. Hughen—Jemison C.C.
U. L. Martin—Camden, First C.C.
Carlos M. Tyndal—Memorial Selma C.C.
C. H. Seibert—Greenville, First C.C.
G. W. Kerlin—Church Street, Selma C.C.
Ray M. Jones—Verbena C.C.

TROY DISTRICT

District Superintendent, J. O. Ellisor, Jr. (1) 15,600

Alston-Clopton: TBS 5,840
Banks: Wallace T. Greene (1) 3,120
Brantley: Robert E. Hall (4) 9,000
Brundidge: James E. Savage (2) 11,300
Campground-Petrey: TBS by William R. Mixon, Jr. (S) (1) 3,200
Clayton: William H. Griggs (4) 11,000
Crawford: Daniel D. Rhodes (SLP) (1) 3,134
Eufaula:
First: Joe Neal Blair (5) 14,632
Washington Street-Epworth: Keith B. Graham (1) 8,200
Faulk Chapel-Elamville: L. Mark Faulk (LPPT) (3) 700
Fort Davis: TBS 3,250
Glenwood: Marquis M. Wingard (AM) (6) 7,600
Goshen: H. Lavond Davis (FCPT) (5) 2,850
Hopewell: J. C. Brown (AM) (1) 7,000
Associate: Mrs. J. C. Brown (SLP) (1)
Hurtsboro: Dann R. Ward (1) 8,200
La Pine: H. Glenn Napier, Jr. (2) 7,650
Louisville-Clio: B. Frank Arledge (5) 9,400
Luverne: Robert A. Hagood (1) 11,000

Midway: E. William Tracy (AM) (5) 7,267
Mt. Carmel: J. Robert Daffin, Jr. (1) 9,000
Phenix City:
Epworth: Donald R. Brill (1) 10,500
First: Thomas J. Sheppard (1) 11,450
Hillside: Herbert W. Rice, Jr. (2) 8,651
Summerville: Gerald H. Maddox (2) 10,600
Trinity: C. Jonathan Couey (3) 12,800
Pike Circuit: Marvin K. Vickers (FCPT) (5) 2,452
Pike Circuit, Associate: Perry M. Vickers (LPPT) (2)
Pintlala: C. D. Monday (LP) (2) 2,400
Pittsview: Curtis S. Ford (2) 7,980
Ramer-Pine Level: Roger Dick Johns (S) (1) 4,534
Rocky Mount: Larry F. Pullam (SLP) (1) 3,600
Rutledge: Cecil L. Coleman (LP) (2) 3,300
Sandy Ridge: G. R. Hathaway (1) 7,500
Associate: Mrs. Lucy Hathaway (1)
Seale: Earline O. Mitchell (FTLP) (1) 6,600
Shady Grove: Fred M. Folkes (AM) (1) 3,480
Smith's: Richard D. Cobb (5) 10,600
Troy:
First: James P. Dannelly, Jr. (3) 13,800
Park Street: James A. Posey (2) 11,100
Union Springs:
First: W. Eugene Edwins (3) 10,700
St. Paul-Brown Grove: L. L. Green (RS) (3) 1,838
White Oak-Liberty: Steven A. Whey (SLP) (1) 3,680
Williams Tennille: Kenneth E. Autrey (PM) (2) 3,134

Special Appointments

Chaplain, USAF, Summerville C.C.: R. E. Hendricks
Chaplain, USA, Seale, C.C.: M. K. Vickers, Jr.
Chaplain, USN, White Oak-Liberty C.C.: R. F. Zobel
Social Worker, VA Hospital, Tuscaloosa, Ala., Brundidge C.C.: J. Wayne Helms
Chaplain, Cobb Memorial Hospital, Phenix City, Ala., Summerville, C. C.: Joseph W. Lisenby
Director Church Renewal, Atlanta, Ga., Summerville C.C.: Ben C. Johnson
Board of Discipleship, United Methodist Church, Nashville, Phenix City, First C.C.: B. Gene Williams
Professor, Troy State University, Troy, Ala., Pike Circuit C.C.: M. K. Vickers
Student, Emory Univ., Atlanta, Ga., Campground-Petrey C.C.: John C. Friedman (PM)
Student, Chandler School of Theology, Shady Grove C.C.: James Buddy Capps (PM)
Student, Scarritt College, Hurtsboro C.C.: Douglas L. Golden
Student, Asbury Seminary, White Oak C.C.: James A. Belcher (PM)
Student, Emory University, Crawford C.C.: T. O'Neal Brown (SLP)

Retired Ministers

E. M. Holman—Glenwood C.C.
Don E. Montgomery—Pike Circuit C.C.

Special Appointments to Non-Methodist Institutions

Central Georgia State Hospital, Milledgeville, Ga., Saraland C.C. Charles H. Boland
Family Counseling Center, Mobile, Ala., St. Mark C.C.: J. Malcolm Rolen
Mobile Pastoral Counseling Center, Mobile, Ala., Dauphin Way C.C. Jack R. Shearer
Assistant Director, Southern Regional Office, U.S. Commission on Civil Rights, Dauphin Way C.C.: J. Andrew Lipscomb
Crossroads Community Center, Dallas Texas, Whitfield C.C.: Theresa Scherf
YMCA, Decatur, Ga., Montgomery, First C.C.: Ben A. McDavid

Clinical Chaplain, Regional Mental Health Center, Sylacauga, Ala., Whitfield C.C.: Donald G. Brown
Chaplain to Correctional Institutions and Courts, Montgomery First C.C.: Ovie W. Mathison
Assistant Professor of Sociology and Anthropology, University of West Florida, Pensacola, First C.C.: Dallas M. Blanchard
Director, Halawaka Spiritual Retreat Center, Columbus, Ga., Niceville C.C.: Fletcher R. Herlong
North Florida Manpower and Economic Development Alliance, Pensacola First C.C.: Richard C. Hulbert
Regional Coordinator, Drug Abuse, Dept. of Health, State of Florida Gulf Breeze C.C.: Donald E. Jones
Chaplain, Law Enforcement Ministries, Pleasant Grove C.C.: H. Paul Mathison
Student, Florida State Graduate School, Summerdale C.C.: Damon Nolin
Professor, Appalachian State University, Boone, N.C., Thorsby C.C.: Charles T. Davis, III
Professor, Elon College, N.C., Church St., Selma C.C.: James H. Pace
Alabama State Board of Corrections, Cain's Chapel C.C.: Larry D. Bennett
Social Worker, Veteran's Administration Hospital, Brundidge C.C.: J. Wayne Helms
Chaplain, Cobb Memorial Hospital, Phenix City, Ala., Summerville C.C.: Joseph W. Lisenby
Director Church Renewal, Atlanta, Ga., Summerville C.C.: Ben C. Johnson
Professor, Troy State University, Troy, Ala., Pike Circuit C.C.: Marvin K. Vickers
Georgia State Rehabilitation Service, Tuskegee, C.C.: Leon Fillingim
Chaplain, Protestant Foundation, Columbia University, N.Y. Auburn 1st C.C.: Richard E. Edwards
Guidance Counselor, Fayetteville, N.C.: Charles R. Pittman

SALARIES OF MEN IN SPECIAL APPOINTMENTS

In keeping with Par. 896 of the 1972 Discipline a letter was mailed to every man in Special Appointment in regards to the publication of their salary. A few addresses were unavailable and some did not reply. Below is listed the schedule as provided by each man.

Name	Appointment	Salary
Ashurst, Turpin	Chaplain, U.S. Army	$15,496
Blanchard, Dallas	Professor, U. of West Florida	No Reply
Bennett, Larry D.	Ala. State Board of Corrections	15,834
Boland, Charles H., Jr.	Central Ga. State Hospital	12,780
Bradley, Ben D.	Fla. State Board of Health	12,374
Bruner, William D.	Chaplain, U.S. Navy	19,146
Burleson, Edison F.	Chaplain, U.S. Army	15,125
Coleman, Curtis D.	Professor and Chaplain, Athens College	13,000
Crenshaw, Gillis	Houston Co. Public Schools	9,000
Davis, Charles T., III	Professor, Appalachian State	14,650
Davis, H. Lavond	Luverne City Schools	10,800
Edgar, Elvin T.	Methodist Publishing House	No Reply
Edwards, Richard E.	N. A. Congress of Latin America	No Reply
Fillingim, Leon	Georgia Rehabilitation Service	12,300
Hale, Lowell	Chaplain, U.S. Air Force	12,000
Helms, J. Wayne	Social Worker, Veterans Adm.	12,573
Hendricks, Robert E.	Chaplain, U.S. Air Force	22,415
Herlong, Fletcher R.	Halawaka Spiritual Life Director	11,550
Horne, Lawrence R.	Chaplain, U.S. Navy	14,350
Hulbert, Richard C.	Fla. Manpower	No Reply
Jackson, Allen K.	President, Huntingdon College	No Reply
Johnson, Ben C.	Church Renewal Institute	No Reply
Johnston, Robert E.	Chaplain, U.S. Army	23,478
Jones, Daniel	Professor, Athens College	No Reply
Lipscomb, J. Andrew	U.S. Civil Rights Commission	15,000
Lisenby, Joseph	Chaplain, Cobb Memorial Hospital	16,000
McDavid, Ben A.	YMCA, Decatur, Ga.	10,600

Mathison, H. Paul	Chaplain, Pensacola Jails	No Reply
Mathison, Ovie W.	Chaplain, Montgomery Correctional Courts	6,900
Massengale, Glenn	Librarian, Huntingdon College	13,420
Montgomery, Don E.	Opportunity Workshop	No Reply
Moody, James	Chaplain, U.S. Army	10,437
Munday, Gerald	Supernumerary	30,000
Nichols, Ralph W.	Board of Global Ministries	18,000
Pace, James H.	Professor, Elon College	No Reply
Pickard, William M.	Professor, Huntingdon College	13,200
Pressley, Clyde F., jr.	Chaplain, U.S. Air Force	12,600
Prestwood, Charles M.	Professor, Albright College	No Reply
Rolen, J. Malcolm	Family Counseling Center	12,000
Shearer, W. J.	Mobile Mental Health Center	No Reply
Skipper, Bobby	Houston Co. Schools	9,989
Story, Geoffrey	Professor, Illinois Wesleyan College	No Reply
Tatum, W. Barnes	Professor, Greensboro College	No Reply
Thomas, John P.	George Wallace Jr. College	No Reply
Trobaugh, John D.	Chaplain, Huntingdon College	12,500
Vickers, M. K.	Professor, Troy State	12,000
Vickers, M. Keron	Chaplain, U.S. Army	12,420
Weaver, O. C.	Professor, Birmingham-Southern College	15,100
Whatley, Ray E.	General Board of Pensions	17,600
Wynn, Daniel	General Board of Education	17,900
Zobel, Fred	Chaplain, U.S. Navy	15,600

CHANGES IN THE PASTORAL APPOINTMENTS SINCE 1973 ANNUAL CONFERENCE

ANDALUSIA DISTRICT:

June 1, 1973
Excel: L. B. Headley (RS)

June 1, 1973
Douglas Chapel: Elmer Dunnavant (S)

June 1, 1973
Repton: L. C. Mitchell

June 1, 1973
Georgiana Ct.: A. H. Vanlandingham (RS)

August 1, 1973
Bermuda: Floyd B. Dyal (LP)

Sept. 15, 1973
May Creek: Thomas Smith (S)

Oct. 1, 1973
Excel: Henry Greenhill (S)

DEMOPOLIS DISTRICT

August 1, 1973
Coffeeville: Joel Hughes (PM)

DOTHAN DISTRICT:

August 1, 1973
Ozark First: R. L. Vaughn

Sept. 1, 1973
Madrid-St. Mary: Charles R. Pittman (Released)

Jan. 1, 1974
Pleasant Hill: Arthur L. Luckie

MARIANNA DISTRICT

June 1, 1973
Salem: Thomas E. Whiddon (S)

June 1, 1973
Shady Grove: Grady E. Moates (Dis)

June 1, 1973
St. Mark, Panama City: Robert L. Costa (S)

August 1, 1973
Graceville: Charles Langford

MOBILE DISTRICT

June 15, 1973
Chatom: Larry D. Bennett (released)
June 1, 1973
Chunchula: Michael Simmons (S)
June 1, 1973
Deer Park-Fruitdale: Milton Waites (S)
August 1, 1973
Chatom: John W. Spivey

MONTGOMERY DISTRICT:

August 1, 1973
Montgomery First, Associate: Driftwood Rucker
August 1, 1973
Wetumpka: Jake Brown
Aug. 15, 1973
Wesley Memorial, Opelika: Bobby Holiday
Oct. 15, 1973
Lee Ct.: Robert C. Warren (SLP)
Oct. 15, 1973
Metropolitan-Opelika: Rocelius Allen goes to Opelika-St. Paul and Henry E. Ford (N. Ala.) is PT at Metropolitan

PENSACOLA DISTRICT:

Aug. 1, 1973
Pensacola District: Rex M. Mixson
June 15, 1973
Gulf Breeze: Gerald Munday (Leave of absence)
Aug. 1, 1973
Gulf Breeze: J. B. Nichols
Aug. 1, 1973
Richard's Memorial: Jerry Dooling
Aug. 1, 1973
Stapleton: Jesse Joyner
Jan. 1, 1974
Regional Director, Children's Home: Gary Wright
Jan. 1, 1974
St. Andrew: W. Fred Fuller
Jan. 1, 1974
Cantonment: Marvin Ennis

SELMA DISTRICT:

June 1, 1973
Government St., Greenville: Shirley Robinson (PT)

TROY DISTRICT:

June 1, 1973
Hopewell: Fred Folkes (AM)
June 1, 1973
Pintlala: Henry E. Ford
June 15, 1973
Pintlala: Henry E. Ford (Released)
Aug. 1, 1973
Pittsview: Curtis Ford
Sept. 15, 1973
Summerville: Joe W. Lisenby (Leave of absence)
Sept. 15, 1973
Summerville: Gerald Maddox
Sept. 15, 1973
Park St., Troy: James Posey
Oct. 15, 1973
Rutledge: Cecil L. Coleman (LP)
Sept. 15, 1973
Pintlala: C. D. Monday (PT)

CHANGES IN APPOINTMENTS SINCE 1974 ANNUAL CONFERENCE

ANDALUSIA DISTRICT:
- June 1
  - Opp Circuit—Richard Holmes (S)
  - Rose Hill—C. E. Barnes
- August 1, 1974
  - Blue Lake—Selman Bradley (RS)
- Sept. 1, 1974
  - Blue Lake—John Lane
  - Cedar Hill—Forest Gregg

DEMOPOLIS DISTRICT:
- June 1, 1974
  - Epps—Howard L. Bozeman (S)
- August 1
  - Uniontown—TBS

DOTHAN DISTRICT:
- August 1
  - Wesley Manor—W. Earl DuBois
  - Taylor—W. Earl DuBois
  - Sylvan Grove—Gillis Crenshaw

MARIANNA DISTRICT:
- June 1
  - Cypress—Stephen Merrifield (S)
  - Pleasant Grove—Henry Moore (S)
  - Ponce De Leon—Alex D. Sapp (S)
  - Shady Grove—Grady Moates (Dis)
  - Sneads—Mike McKnight (S)
  - Springfield—Fred Melvin (S)
  - Wausau—Donald G. Schall (S)
- August 15
  - Calloway—Billy Ray Alexander
  - Mexico Beach added to Calloway
- September 1
  - Lloyd H. Kimbrough as District Superintendent
  - DeFuniak Springs—J. Thomas Carr
  - Bruce—Charles Hinds (S)

MOBILE DISTRICT:
- June 15
  - Plateau—Glenn Ridenour (released)
  - Plateau—Herbert Ladnier (PT)
  - Oakdale—A.D. Grissett (RAM)
- August 15
  - Pine Grove—Homer Anthony

MONTGOMERY DISTRICT:
- June 15
  - St. Paul, Opelika added to Tuskegee, Bowen
  - Rocelius Allen transferred to North Alabama Conference
- September 1
  - Auburn, Grace—Richard D. Cobb

PENSACOLA DISTRICT
- August 15
  - Special Ministries—Donald Jay
  - Bagdad-Mae Edwards—George Goggans (leave of absence)
  - Bagdad-Mae Edwards—Thad Chesser

SELMA DISTRICT
- June 15
  - Pine Apple—A. H. Vanlandingham (RS)

TROY DISTRICT
- June 15
  - Fitzpatrick—Karl Campbell (RS)
  - Fort Davis—Perry Vickers (PT)

Directors of Christian Education

William H. Chance, 6 E. Wright Street, Pensacola, FL 32501
L. Edwin Free, 506 S. Iroquois, Dothan, AL 36301
Miss Ruth Goff, P.O. Box 700, Andalusia, AL 36420
Lura Oakley Hunter, P.O. Box 248, Panama City, FL 32401
James Mason, 2751 Fontainebleau Dr., S., Mobile, AL 36606
Mark C. Stewart, P. O. Box 4607, Mobile, AL 36604

Ministers of Christian Education

James Wyndall Bell, 2416 W. Cloverdale Pk., Montgomery, AL 36106
William R. Stephens, Gadsden St. UMC, Ninth Ave. & Gadsden St., Pensacola, FL 32501

Director of Music

Frederick L. Beall, Jr., 4056 D Amesbury Dr., Montgomery, AL 36111 (DM)
William H. Chance, 4055 Kingsberry Dr., Pensacola, FL 32504 (DM)
Valrey W. Early, Jr., 4860 N. Woodcliff Dr., Mobile, AL 36609 (DM)
James S. Elkins, Jr., 409 Fifth Ave., Atmore, AL 36502 (A)
Mark C. Stewart, 2708 El Dorado Drive, Mobile, AL 36605 (DM)
Bonnie Jean Early, 4860 N. Woodcliff Dr., Mobile, AL 36609 (DM)
David H. Witt, 15 Benedict Place, Mobile, AL 36606 (DM)

Minister of Music

Jerry M. Hollis, 224 S. Claire Dr., Panama City, FL 32401
Jack P. Thacker, P.O. Box 6150, Montgomery, AL 36106

DIVISION VIII—REPORTS OF BOARDS AND AGENCIES AND RELATED RESOLUTIONS

BOARD OF THE MINISTRY

It is very elating at this time to give a bird's eye view of the work of your Board of Ministry. This year as usual has been a very busy one. We continue at high speed to give assistance in every area of our work. So, as to encourage young men to join our ranks following the guideline given in our discipline.

We think we are fortunate, in that our work entails direct contact with the ministers from the time they enter the field to retirement.

Continuing education continues to be one of our major concerns. During the past Conference year the Committee on Continuing Education has sponsored and promoted the following workshops and study programs:

1. The first Group Guided Study Program was conducted by Robert Wingard in the Pensacola-Mobile area. Eight ministers participated in this study—on "Styles of Ministry in the Seventies."

2. A Consultation-Workshop on "Ministering to Persons Through Preaching," was held at Huntingdon College, January 14-16, 1974. Thirty-eight ministers participated in this workshop which was planned and conducted in cooperation with the Center For Continuing Education, Candler School of Theology, and the staff and faculty of Huntingdon College.

3. Schools for preachers were conducted in several districts. We commend the District Superintendents who promoted and organized these schools.

4. Several scholarships were granted to ministers who participated in learning experiences at the Center For Continuing Education, Candler School of Theology.

The response to these workshops and Study Programs has been most gratifying and plans are now underway for an expansion of these learning events during the next Conference Year.

We appreciate the support and leadership given by Dr. Allen Jackson, Rev. John Trobaugh, Dr. William Pickard, and others from Huntingdon College.

Hopefully, as we work in cooperation with Huntingdon College and the Center For Continuing Education, Candler School of Theology, Huntingdon College will become the Center For Continuing Education on our Conference.

To enable persons who plan to enter some continuing education involving a nine month to a year program of study the Board of Ministry has set up an annual scholarship of up to $1600. The first $800 of this amount is a grant, and the remaining $800 is a loan with low interest. To encourage those who plan to receive training for a shorter period of time (less than nine months) the Board of Ministry has designated $450 annually. This amount provides financial aid which is not to exceed $150 per person. Applications for these funds can be made through our Continuing Education Committee, Rev. Floyd Enfinger, Chairman.

The Ministerial Education Fund is an asking from our General Conference based on 2 percent of the non-building budget. Twenty-five percent of the amount raised is retained in the local Conference for use by the Board of the Ministry for Scholarship-loans. Seventy-five percent goes to the General Board of Higher Education and Ministry for distribution to our Seminaries as it replaces money formerly provided from World Service. Every Church is urged to pay its apportionment so that our Seminaries will not suffer from the loss of World Service funds.

In our Conference we have Scholarship-loan funds provided by interest from Endowments left to our Conference by devoted Methodist friends: The Norris-Allen Fund, The Hattie B. Norred Fund, and the C. B. Gilmore Fund. Income from these funds is added to the Ministerial Education Fund and distributed in the following ways:

1. We provide scholarships of $160.00 each for those attending the Lay Pastor's School each Summer.

2. We provide scholarships of $150.00 each (three per year) for short-term seminars in Continuing Education.

3. We provide scholarship-loans to students in college or seminary preparing for any full-time church related vocation. These funds are paid back after grad-

uation—one-half with service and one-half with money, with no interest until after graduation.

The money paid back by students is placed in the scholarship-loan Fund to be used to help more students and to increase our ability to provide larger amounts in years to come.

Applications for Scholarship-loans should be addressed to Rev. John C. Carmichael, Chairman of the Ministerial Education Fund, P.O. Box 4097, Pensacola, Florida 32507.

"The Committee on psychological testing continues to administer the M.M.P.I. psychological test to all candidates of the ministry requesting a permanent relationship to the conference. This test is administered and processed under the direction of Dr. A. B. Stephens and his staff."

Benjamin Smith, Chairman

CONFERENCE COUNCIL ON MINISTRIES

PROGRAM PRIORITIES FOR 1975: "HUMAN RESOURCE DEVELOPMENT IN CHRISTIAN SERVICE"

The Conference Council on Ministries is recommending to the Alabama-West Florida Conference that the major program emphasis be continued in the area of "Human Resource Development in Christian Service" for 1975, and that specific emphasis be on the Church—"People Serving People." The Boards and Agencies programs should fulfill this priority in three areas:

1. The Church
2. The Laity
3. The Ministry

We further request that the Boards and Agencies continue to design specific programs in these areas. Also that these programs be developed not as "one time" efforts, but as multi-phased, on-going programs that will recognize and affirm the need for continual education in many areas of the Christian life. We further recommend that any board or agency not listed, take our conference priority, "Human Resource Development in Christian Service" as a top priority in designing their program for 1975 and that they add any programs that will help fulfill this priority.

Human Resource Development in Christian Service.

1. The Church

a. 100% of World Service and Conference Benevolences—"People Serving People." Realizing that World Service and Conference Benevolences is the "life line" of the local church ministry in the world and at home, we feel we should be 100% in our giving to this area.

b. Benevolences: in keeping with this the Committee on Interpretation of the Conference Council—design programs that will continually interpret the benevolence program of our conference each year for this quadrennium, using a variety of resources and recognizing the need for repetition in this task. This program should also include education in the area of the structure of the United Methodist Church.

c. Recognizing and realizing merger: that the Commission on Religion and Race develop ways in which the total conference can affirm and utilize the unity of communion and diversity of gifts that are ours through merger.

2. The Laity

a. Local Church Officers: that the Committee on Lay Life and Work develop an on-going training program to help local church officers understand their responsibility and create a meaningful style of operation.

b. Lay Speakers: that the Committee on Lay Life and Work consider the re-vitalization of the Lay Speaker program.

c. Church School Teachers: that the Board of Education—design a multi-phased, on going program to help local churches have access to continual and meaningful training for church school workers.

d. Age Level Ministries: that the Board of Education continue and increase training opportunities in all age level ministries during 1975.

e. Visitation Training: that the Board of Evangelism—design a training program for local churches in the area of visitation evangelism.

3. The Ministry

a. Beginning Ministers: that the Commission on Town and Country Work develop an on-going, multiphased program to help beginning ministers understand the roles of the ministry, the United Methodist Church and resources available on all levels.

b. Continuing Education: that the Board of the Ministry—continue and increase its plans in the area of continuing education so that all ministers may participate yearly in some phase of a program of additional education.

PROCESS FOR PLANNING FOR MINISTRY

The Conference Council on Ministries suggests the following guides to all Boards and Agencies in their projection, implementation and evaluation of their programs.

June-July 1974—Implementation and evaluation of 1974 program. Projection of plans for 1975.

September 1974—Meeting of Conference Council on Ministries.

September-October 1974—Meeting of Conference Staff with District Council on Ministries on program.

Committee on Research and Planning of the Conference Council on Ministries gather needs, develop its recommendations for programming for 1976.

November-December 1974—All Boards and Agencies to meet:

a. Develop program and fund requests for 1976

b. Check details for implementation of 1975 programs

c. Develop process for reports to Annual Conference

d. On-going Board business

January 1975—Coordinating Committee of Conference Council to meet to:

a. Coordinate program and fund requests recommended by Boards and Agencies for 1976.

b. Review all Conference programs and finances to be presented to Commission on Finance and Administration for recommendations to the Annual Conference for adoption.

February 1975—Meeting of Commission on Finance and Administration to hear requests from Conference Council on Ministries and other agencies and finalize reports to Annual Conference.

March 1975—Meeting of Executive Committees of Boards and Agencies as needed to finalize reports to Annual Conference.

June 1975—Meeting of full Boards and Agencies at Annual Conference—as needed.

CONSTITUTION—CONFERENCE COUNCIL ON MINISTRIES

Alabama-West Florida Annual Conference of the United Methodist Church

I. NAME: This body shall be called the Conference Council on Ministries of the Alabama-West Florida Annual Conference of the United Methodist Church, hereinafter referred to as the Conference Council.

II. PURPOSE: The purpose of the Conference Council shall be (a) to receive program recommendations from the local churches, the district agencies, the Annual Conference agencies, and the jurisdictional and General Councils on Ministries; (b) to develop these recommendations into a coordinate program to be recommended to the Annual Conference for consideration, amendment, and adoption as the Annual Conference program; and (c) to provide implementation for and administration of the coordinated program as adopted by the conference. (831.1)

III. MEMBERSHIP: The membership of the Conference Council shall be composed quadrennially as follows:

A. 1. The Presiding Bishop of the Alabama-West Florida Annual Conference. (831.2). 2. The District Superintendents (831.2). 3. Representatives of conference agencies as follows: a. The Chairperson and one member, elected by the Board of Missions, one of whom shall be a layperson. b. The Chairperson and one member, elected by the Board of Evangelism, one of whom shall be a layperson. c. The Chairperson and one member, elected by the Board of Education, one of whom shall be a layperson. d. The Chairperson and one member, elected by the Board of Church and Society, one of whom shall be a layperson. e. The Chairperson and one member, elected by the Board of Health and Welfare Ministries, one of whom shall be a layperson. f. The Chairperson and one member, elected

by the Board of Pensions and Homes for Claimants, one of whom shall be a layperson. g. The Chairperson and one member of the Board of the Ministry. h. The Chairperson and one member of the Committee on Lay Life and Work. i. The Chairperson of the Commission on Equitable Salaries. j. One representative elected by the Assembly Grounds Commission. k. The Chairperson of the Committee on Higher Education and Campus Ministry. l. The Chairperson of the Commission on worship. m. The Chairperson of the Commission on Religion and Race. n. The Chairperson of the Commission on Archives and History. o. The President of the Board of Trustees of the Conference. p. The Chairperson of the Commission on Town and Country Work. 4. The Conference Secretary. 5. Two youth elected by the Council on Youth Ministries, one of whom may be the president. 6. Two representatives of the Conference United Methodist Women, one of whom shall be the president. 7. The Conference Lay Leader. 8. One layperson from each district, elected by the District Council on Ministries, who may be the District Lay Leader. 9. Not more than nine members at large, one of whom shall be a youth, elected by the Annual Conference upon nomination by the conference nominating committee. Care shall be given to provide for the inclusion of ethnic minority representation. 10. The following shall be members of the Conference Council without vote (831.2): a. The Chairperson and one member, elected by the Council on Finance and Administration, one of whom shall be a layperson. b. Salaried and Volunteer Annual Conference staff. c. The Conference Treasurer. 11. The person(s) serving as member(s) of the General Council on Ministries shall be voting member(s) of the Conference Council.

B. Each agency shall elect its representative(s) at the beginning of each quadrennium. If a vacancy occurs during the quadrennium, that agency shall elect a successor.

C. Each agency may also elect alternate(s) who shall serve any time the principal cannot serve.

IV. OFFICERS:

A. The Conference Council shall elect a Chairperson, a Vice-Chairperson, and a Secretary. The Conference Treasurer shall serve as treasurer.

B. Election of these officers shall be held annually, provided that no person, with the exception of the treasurer, may serve in the same office for more than two (2) years consecutively.

V. COMMITTEES:

A. Executive Committee: 1. There shall be an executive Committee composed of the officers of the Conference Council, the Presiding Bishop, one District Superintendent chosen by the Cabinet, the Conference Council Director, and five members elected by the Conference Council, at least one of whom shall be a youth. Care shall be given to provide for the inclusion of ethnic minority representation. Half the members shall be laypersons. 2. The executive committee shall meet on the call of the Chairperson, or a majority of the members of the committee, and shall furnish full minutes of such meeting(s) to the Conference Council. 3. The Executive Committee shall act as the Personnel Committee and shall recommend to the Conference Council personnel to be employed by, directed by, and amenable to the Conference Council. These recommendations shall be made after consultation with the Conference Council Director. Ordained ministers on the staff are subject to being appointed by the presiding bishop. 4. The Executive Committee shall review and recommend to the Conference Council the Conference Council budget as it relates to salaries and allowances of personnel and other operational items of the Conference Council.

B. The Conference Council may appoint a Committee on Interpretation, a Budget and Coordinating Committee, a Committee on Communication, and a Committee on Planning and Research. It may appoint such other committees, task forces, and consultations as may be deemed essential to the effective discharging of its responsibilities. Each member of the Conference Council shall serve on at least one of the committees of the Conference Council.

VI. MEETINGS:

A. The Resident Bishop or someone designated by him shall convene the Conference Council for organization after the Quadrennial Boards, Commissions, and Committees are organized.

B. The Conference Council shall have at least two regular meetings annually.

C. Special meetings shall be held at the call of the chairperson or the Executive Committee, or a majority of the members of the Conference Council.

D. All members must be notified at least ten (10) days in advance of any regular or called meeting.

E. Members attending any official meeting shall constitute a quorum.

VII. JOB ANALYSIS AND RELATIONSHIPS:

A. The formation of Program areas and job analyses shall be the responsibility of the Conference Council. Staff assignments shall be made by the Conference Council Director in consultation with the Personnel Committee of the Conference Council. The number of members of the Conference Staff and the program adopted by the Annual Conference may necessitate changes in program responsibilities from time to time.

B. The Conference Council Director: The Conference Council shall elect, upon nomination by the Bishop and District Superintendents, an executive officer to be known as the Conference Council Director. He shall be in consultative relationship to the Conference Cabinet on matters relating to coordination, implementation, and administration of the conference program. He shall be the Administrative Head of the Conference Council Staff and office. (831.7)

C. Staff: All Annual Conference Staff shall be employed by, directed by, and amenable to the Conference Council. Staff shall be defined as all salaried and volunteer persons who implement or administer the program and/or facilities of any board or agency represented on the Conference Council on Ministries. Ordained ministers on the staff are subject to being appointed by the presiding Bishop.

D. Relationships: The Conference Council shall have the following relationships, including the amenabilities indicated: 1. All Annual Conference program boards and agencies shall cooperate with and be amenable between sessions of the Annual Conference to the Council on Ministries of the Annual Conference in matters relating to the development, implementation, and administration of the program. Par. 831, 9a, 1972 Discipline. 2. All District and Annual Conference agencies shall submit the elements of program which are to be promoted in, supported by, or implemented by the local churches of the conference to the council for consideration, coordinating, and calendaring prior to presentation to the local churches. The council may request District or Annual Conference agencies to implement a program for the entire conference. Par. 831, 9b. 3. The Council staff shall be responsible, in cooperation with the district superintendents, for the implementation of the conference program. Par. 831, 9c.

E. Functions: the functions of the Conference Council are: 1. To study the mission of the Annual Conference and the local churches of the conference and to determine program emphases which will assist the conference and the local churches to perform their mission. 2. To describe, coordinate, and organize opportunities to serve within the mission. 3. To receive program recommendations from the local churches, the District and Annual Conference agencies, and the Jurisdictional and General Councils; to evaluate these recommendations; and to formulate a coordinated conference program to be presented to the Annual Conference for consideration. 4. To provide for implementation and administration of the program adopted by the Conference. 5. To provide program resources and assistance in program planning and implementation for local churches. 6. To provide staff personnel for implementing and administering the conference program. 7. To provide channels of communication between Annual Conference agencies and local churches. 8. To give leadership in research and planning for the conference and to cooperate with other research and planning agencies. 9. To cooperate in ecumenical projects and events which have been approved by the conference. 10. To study and coordinate the budget askings of the conference agencies as they relate to the conference program and to make recommendations regarding the same to the Council on Finance and Administration, understanding that an Annual Conference may direct that the accounting service for the conference treasurer shall be provided by a centralized office under the direction of a business manager. 11. To interpret the conference program to the local churches with a view toward gaining the financial support needed in order to implement that program. Par. 831:10

VIII. DISTRICT COUNCILS: For the purpose of having the most effective leadership at strategic administrative levels, each District may have a District Council on Ministries. (District Councils may be organized according to Par. 835.) The District Superintendents and the Conference Council Staff are authorized to name the District Staff for each District of the Alabama-West Florida Annual Conference. The District Council shall represent the program areas of the Conference in their respective Districts. The District Superintendents and the Conference Council Staff shall meet to name the District Council Staff. The District Council shall be trained to help carry on the program of the District under the leadership of the District Superintendents and in cooperation with the Conference Council.

IX. REPORTS:

The Conference Council shall make a full report of its activities and expenses to the Council on Finance and Administration of the Annual Conference.

X. AMENDMENTS: Amendments to this Constitution may be made by a majority vote of the Annual Conference. Such amendments shall come under the jurisdiction of Rule No. 11, Standing Rules of the Annual Conference pertaining to reports and resolutions, and under the jurisdiction of the Book of Discipline.

Revised, November 26, 1973

COUNCIL ON FINANCE AND ADMINISTRATION

Report No. 1
Organizational Structure

We recommend that:

1. The financial office continue to operate as a part of the Conference Council On Ministries and tabulate church by church, fund by fund the information given on the remittance blanks from the conference depository.

2. The Commercial Bank of Andalusia, Alabama, be designated to serve as the "conference depository" to receive funds and keep specified records.

3. The financial office prepare reports as required by the Council on Finance and Administration and mail copies to persons who may need such reports.

4. The financial office disburse all checks pertaining to every fund and keep the proper files of the copies of the check orders from the secretaries authorizing the issuance of checks as well as copies of the checks issued AFTER having charged them against the account upon which they were drawn. It shall be the duty of the financial officer to keep the records, make the reports, and handle all the work of all the conference agencies.

5. ALL FUNDS ABOVE THE DISTRICT LEVEL be channeled through the Commercial Bank, Andalusia, Alabama, and records be kept by the financial office of the conference.

6. The duties of the financial officer be combined with those of the executive secretary of the Board of Pensions and Homes for Claimants, and the Conference Council on Ministries.

7. Mr. Art Copper be continued as Conference Treasurer.

8. The Reverend Edward Cotten be named as Assistant Secretary for the Journal.

9. The Reverend David Chunn be named Conference Registrar.

10. The Reverend Charles Langford be named Conference Statistician.

Report No. 2
Rules of Procedure

1. The Council on Finance and Administration shall meet as needed during Annual Conference. Also meetings shall be held at mid-year, pre-conference, and post-conference as needed as well as on call by the president of the council.

2. All persons interested in presenting a request to the council are invited to do so or to attend any of the council meetings. All council meetings shall be open to all interested persons, except when by majority vote the council elects to meet in executive session.

3. Each agency whose records are not kept by the financial office is required to bond its treasurer and to provide a copy of its audit to the Council on Finance and Administration (Paragraph 881, 1972 BOOK OF DISCIPLINE). Reports to the council shall be in such detail and provided at such times as the council may request.

4. The council may withhold conference funds from any agency or board which fails or refuses to present proper bonds and/or audits. Such withholding shall continue until proper requests are met.

5. An audit of the complete financial status of the Annual Conference shall be published in the Conference Journal.

6. All boards and agencies are requested to cooperate with the Conference Treasurer in the development of detailed financial reports of the income, expenditures and remaining balances, with these reports to be published in the Conference Journal.

7. The Conference Council on Ministries and all boards and agencies receiving funds from Conference Benevolences with budget amounts approved by the Annual Conference shall be allowed to withdraw funds or make expenditures on a monthly basis if needed. Funds available monthly will be equal to one twelfth less twenty percent of the total allocation for the year or one-twelfth of the percentage of the preceding year applied to the current budget, whichever is larger. Monthly allocations will be available through the first eleven months of the year, with receipts in the last month being used to make adjustments in the account. If funds are not available for distribution as described above, the council shall make needed changes so that the financial office shall operate within the limits of its income and unencumbered balances.

8. The Council on Finance and Administration shall make emergency allocations from a Contingent Fund derived from interest on investments, by majority vote of the council.

9. No capital funds drive for any institution or agency on any area level shall be considered by our Annual Conference until and unless the complete plans shall have been presented to the councils of the two Annual Conferences within the Birmingham Area.

10. No commission, board, agency, institution, church, or individual shall attempt to raise funds for any purpose on a conference-wide basis without first making a request through the Council on Finance and Administration and the Annual Conference. (Paragraph 884, 1972 BOOK OF DISCIPLINE)

11. The adoption of reports and recommendations of the Council on Finance and Administration by the Annual Conference shall become the final action of said Annual Conference, and shall be accepted regardless of the adoption of any and all boards commissions, and agencies, except where there is a difference between the report of the council and the request of the board of pensions in which case, the requests of the board of pensions is given preference by the BOOK OF DISCIPLINE.

12. In order to avoid the depositing of conference funds in any one bank in excess of the insured limits, the council shall serve as a clearing house for all agencies in the Annual Conference making deposits in any bank, either savings or checking accounts and no such deposits shall be made by any conference agency until approved by the council.

13. We recommend that pastors make their reports not later than January 15, following the completion of a calendar year.

Report No. 3
District Superintendents

1. We recommend that the salary of the District Superintendents be set at $13,200.00 for 1975 as determined by the formula adopted by the Annual Conference action in 1973, and an additional $2,400.00 be paid toward travel expense. And that travel allowances for pastors be raised from $1,200.00 to $1,800.00 per year. We recommend that each district place funds in its budget for Parsonage utilities.

2. We recommend that no supplementary conference travel funds be made available to District Superintendents from the District Administration Fund or District Work funds.

3. We recommend that District Superintendents establish suitable apportionments for new charges in harmony with the adopted basis for apportionments.

4. We recommend that apportionments be made to all churches as developed by the formula method. However, the District Superintendents and the Council may meet jointly prior to the mailing of apportionments to churches to make adjustments with appropriate explanations by the District Superintendent to the churches involved.

Report No. 4
Assistant Secretary for the Journal

It is recommended that:

1. All commissions, boards, and agencies submitting reports to the annual conference have their reports in the hands of the assistant secretary for the Journal by April 1. This is to assure that the brochure of reports gets to the members of the annual conference at least ten (10) days prior to the first session. These reports shall be typewritten, double spaced, and in duplicate according to Standing Rule 11.a. (1974).

2. The assistant secretary for the Journal have authority to edit these reports, but not to change the meaning of any part of any report.

3. Statistical reports, as they shall appear in the Journal, be sent, one copy to each pastoral charge as soon after they are compiled as possible, and that they shall not be included in the brochure of reports.

4. The assistant secretary for the Journal distribute the brochure of reports as follows: one copy by mail to the presiding bishop, each district superintendent, each member of the Council on Finance and Administration, each minister, and each lay member of the annual conference. It shall be the responsibility of the district superintendents to supply addresses of lay members in their respective districts not later than May 1. One hundred additional copies will be placed on the registration desk at annual conference for the use of the conference.

Report No. 5
Special Funds and Collections

We make the following recommendations for those causes for which no funds are allocated.

1. That our conference continue to give its hearty support to Advance Specials at both General and Conference levels.

2. That the White Christmas and fifth Sunday Church School offerings for the Children's Home be given full support throughout the conference.

3. That each local church observe World Service Sunday, World Communion Sunday, Human Relations Day, The One Great Hour of Sharing, Christian Education Sunday and United Methodist Student Day and that special offerings be received or budgeted for these causes.

4. That support for Golden Cross and Homes for the Aging be given through a special offering on Mother's Day each year, and that it be given promotion by the Board of Health and Welfare Ministries, and support by the entire conference.

5. That the Conference give full support to the Youth Service Fund.

6. That permission be granted to the United Methodist Women to continue their efforts in helping to amortize the mortgage at Blue Lake with a per member asking to their members.

7. That Lake Junaluska be permitted to solicit contributions in our conference for their Lake Junaluska Advancement Program.

8. That the Committee on Experimental Ministries and the Committee on Camping of the Board of Education be granted permission to make a selective appeal for funds to help underwrite the camps for underprivileged and special youth.

9. In consideration of the legal, moral, and personal ties of Huntingdon

College to the membership of the Alabama-West Florida Conference, and in view of the urgent need of the College for a major support of scholarship funds, we affirm and recommend the adoption of a goal of $1,250,000 to be raised over a three year pledge period, beginning in 1975 in a Conference-wide campaign, and solicitation of the membership in each local church. We lift up and endorse the campaign theme that no qualified student be turned away from Huntingdon College because of a lack of tuition assistance.

Report No. 6
Apportionments

We recommend that the staff salaries of administrative staff continue to be a priority in the Council on Ministries Operation Fund and that the following amounts be apportioned for 1975.

Item	Amount	
District Superintendents Fund	$142,000	
Episcopal Fund	45,000	
Conference Claimants Fund	630,000	
Equitable Salary Fund	100,000	
Conference Administration Fund	60,000	
World Service and Conference Benevolences	500,377	
Claimants Homes Fund	25,000	
Black Colleges Fund	70,143	
Blue Lake Fund	50,000	
Maintenance and Amortization Fund	27,000	
General Administration Fund	17,536	
SEJ Administration Fund	16,662	
Interdenominational Cooperation Fund	11,690	
Ministerial Education Fund	115,281	
Wesley Manor	10,000	
Huntingdon-Birmingham Southern Fund	200,000	
Television Ministries Fund	14,700	
Temporary General Aid Fund	21,518	
Wesley Foundations Fund	50,000	$2,106,907

We recommend that the Conference Council on Ministries Operation, the Missions Emergency, The Council and Board Meeting, the District Program, the Board of Trustees, the Christian Advocate, the Contingent, and the Pastoral Care and Counseling funds be "on ratio" items in the Conference Benevolence Budget. That all other Boards and Agencies be combined into one "on ratio" item and distributed according to the ratio of receipts. Allocations from Conference Benevolences and World Service are as follows:

Council on Ministries Operation Fund		$112,500	
Missions Emergency Fund		2,300	
Council and Board Meeting Fund		12,000	
District Program Funds		10,000	
Board of Trustees		4,000	
Christian Advocate		6,000	
Pastoral Care and Counseling Fund		8,500	
Program Boards Operations		70,350	$245,650
Education	$12,500		
Missions	36,750		
Ministers Institute	2,000		
Evangelism	5,000		
Ministry	4,500		
Health & Welfare Ministries	1,300		
Church and Society	1,500		
Archives & History	300		
Worship	400		
Ecumenical Affairs	200		
Enlistment	1,000		
Laity	500		
Youth Ministries	3,000		

Higher Education and Campus Ministry	500	
Religion & Race	900	$70,350

2. We recommend that the conference grant the Council on Finance and Administration authority to expend from the capital reserve account the amount necessary to supply the needed amounts to amortize the mortgages formerly in the capital development fund building payments account in the event that the mortgage amortization and maintenance fund does not provide adequate funds to amortize the mortgages this year.

3. We recommend that there shall be a 2 per cent service charge placed on all funds that remain within the boundary of our conference which the Conference Treasurer manages in bookkeeping, check writing and other services connected. These funds to accrue to the conference operation to help defray the costs of fiscal administration. These funds exclude the following: World Service & Conference Benevolences, Childrens Home, General Administration Fund, Episcopal Fund, Inter-denominational Cooperation Fund, One Great Hour of Sharing, Conference Claimants Fund, All Advance Specials, Jurisdictional Fund, Support for Action Ministries from the general boards and Mothers Day Offerings.

Report No. 7
Stewardship Responsibility

The Council on Finance and Administration believes that all apportionments are needed in the amounts apportioned. Further, the council believes that it is within the capacity of the churches to pay the apportionments in full. Great effort has been made to apportion more realistically and even greater effort will be made in the future to accomplish manageable apportionments. We urge full acceptance and payment of all apportionments by every church.

Report No. 8
Discipline Requirements

1. Paragraph 881, 1972 BOOK OF DISCIPLINE requires the Council on Finance and Administration to approve the bonding agent for the treasurer and/or treasurers of all agencies and boards, and to recommend amounts for which the treasurers are bonded. The Council recommends that the present policy of bonding be continued.

Report No. 9
Use of Formula

We recommend:

1. That our Conference continue to use the formula method of allocation of apportionments to the district and local churches, with the formula weighted on the basis of 20% membership, 20% Pastor's salary, and 60% non-building budget.

2. When a Charge pays more than $1800 for pastor's expenses, or more than $900 for utilities, the excess be added to the pastor's salary for purposes of developing the formula for apportioning that church.

3. The spring meeting of the Council on Finance and Administration also be the time for receiving requests from the Conference Council on Ministries, Boards and agencies for allocations from the benevolence budget for the ensuing year. All boards, and agencies funded through the benevolence budget should be advised that they place their allocation of funds for their program in jeopardy when they fail to comply with requests for information requested and required by the Conference Council on Ministries.

4. That apportionments be developed and distributed to each church as early as possible in order that they may be used for development of church budgets for the calendar year.

Wilson Patterson, President
Karl Steagall, Secretary

A RESOLUTION

Whereas the Reverend B. Gene Williams has served as Statistician of the Alabama-West Florida Conference for five years, and

Whereas he has given exceptionally fine and competent leadership to the Conference in this position, and

Whereas the Conference is indebted to Mr. Williams for his devoted service,

Be it therefore resolved that the Alabama-West Florida Conference in session May 29, 1974 express its sincere appreciation to Mr. Williams and pray God's blessings upon him and his family as he assumes his new position with the General Board of Discipleship.

Respectfully submitted,
Council on Finance and Administration
J. Wilson Patterson, Chairman
Karl Stegall, Secretary

The Preachers Aid Society Board of Directors

President, Johnie W. McCurdy; Vice-President, J. Hamilton Moore; Secretary, Paul M. Higdon; Treasurer, Fred L. Davis.

Directors: John Bryan, Dewey Fleming, J. R. Helms, E. G. Howell, J. Hugh McDonald and Olin L. Rowe. (All these are ministers.)

The Preacher's Aid Society Annual Report
May 28, 1974

Loan Fund	$15,041.84
Dues Collected	240.00
Donation Fund	400.00
Total	15,681.84
Notes Receivable	10,904.53
Cash in Bank	4,777.31
Total	15,681.84
Cash in Loan Fund	4,377.31
Cash in Donation Fund	400.00
Total	$ 4,777.31

Johnie W. McCurdy, President
Fred L. Davis, Treasurer

COMMISSION ON ARCHIVES AND HISTORY

Alabama-West Florida Conferenee Historical Society

I. Membership: Membership is open to any minister or layperson who is interested in the type of work with which the Society is charged. The Constitution of the Society can be found in the 1965 Journal.

II. Annual Meeting: The annual meeting of the Society will be held Wednesday morning during annual conference in the small dining room during the breakfast hour. All interested persons are asked to attend.

III. Memorial Service: The Service of Commemoration is held at a session of annual conference. The memorial address is given by a minister selected by the commission.

IV. Honoring Retired Ministers: A breakfast for all retired ministers and their wives and widows of retired ministers will be held on Wednesday morning of annual conference at 7:30 A.M. in the small dining room.

V. Lambuth Memorial Project: The Old Forkland Church has been moved to Blue Lake. A Lambuth Memorial Museum is being assembled with the furnishings of the church being placed in a special room of the John Lane Building.

VI. McIntosh Church Restoration: At the request of the McIntosh Church congregation the Society is aiding financially in the restoration of the historical church.

VII. Conference Album: The Society is in the process of publishing a new Conference Album which should be available in 1975.

W. Thad Chesser, President
Jane Coleman, Secretary-Treasurer
Franklin Mosley, Historian-Curator

BOARD OF PENSIONS AND HOMES FOR CLAIMANTS

Report No. 1
Pension Rates and Apportionments

We recommend that the total annuity rate of this Annual Conference for the

calendar year 1975 be seventy-eight dollars ($78.00) per service year for service as ministerial members and approved lay pastors with pension credit; and that the total rate for widows be fifty-four dollars and sixty cents ($54.60); provided that, for ministers, lay pastors and widows who are provided homes by the conference the annual pension amounts shall be adjusted by a reduction equivalent to twelve dollars ($12.00) for ministers and lay pastors and eight dollars and forty cents ($8.40) for widows for each year of service as a supply or lay pastor with pension credit and for each year with pension credit as a minister in any annual conference or under special appointment as a minister without pension credit on the annual conference.

We recommend that the payment from pension funds of one hundred and fifty dollars ($150.00) toward funeral expenses of each ministerial member of the annual conference, each approved lay pastor who is either serving a charge under Episcopal appointment at the time of his death or who has been officially retired; each widow who is a claimant; and each wife of a claimant; such payment to be made as soon as possible after the death of the eligible person.

We recommend that the apportionment to the pastoral charges for the pensions and benefit program of the conference (including pensions to conference claimants, MRPF funding and the benefit programs) shall be $630,000.00 for the calendar year 1975.

We call attention to paragraph 1260.6 of the 1972 Book of Discipline relative to the requirement that the apportionment for the pension and benefit programs be paid in proportion to payments of salaries to ministers and also to the Board's policy of charging defaults to ministers and associate ministers for deduction from pensions if not otherwise paid. Interest is added to such defaults and other unpaid obligations of the minister at the rate of 7% per annum.

Report No. 2
Reserve Funding of Pensions

We recommend that the resolution designated as Report Number 1, page 161 of the 1969 Conference Journal and subsequent amendments recorded on page 154 of the 1972 Journal and on page 135 of the 1973 Journal, shall be further amended as to provide that, effective with the deposit due December 31, 1975, the level annual deposit for the purpose of funding pensions through the Ministers Reserve Pension Fund shall be $389,700.00, such adjustment being required to provide for the increase in pension rates to $78.00 per service year.

Report No. 3
Death Benefit Program

We recommend the continuation of the Alabama-West Florida Conference in the Death Benefit Program, Plan B with the cost and benefits for each calendar year being determined by the latest average salary computed prior to the beginning of each year, (average salary of $7,607.00 for 1974).

We recommend that, as a part of the conference pension and benefit program, all persons in the following categories of this Annual Conference be continued in the Death Benefit Program and that newly eligible persons be enrolled as of the closing dates of the annual conference session, and that they be asked to fill out and submit enrollment application cards:

1. Ministerial members—associate, probationary, and in full connection—who are appointed with pension credit on this conference, except those who are appointed to attend school and not appointed to a pastoral charge in this conference.

2. Approved lay pastors listed in the conference minutes as eligible to be appointed, as in the full-time category and receiving appointments in the conference session, or within a 21 day period, beginning with the opening day of a regular annual session of the conference, who are not gainfully employed in non pastoral work and not attending school as a full-time student.

3. Ministerial members on disability leave and receiving disability benefits on account of service in this conference, ministerial members on sabbatical leave and lay pastors receiving disability benefits.

4. Any lay person employed as Associate Director or Assistant Director of the Conference Council on Ministeries.

5. Ministerial members in the retired relation, who currently receive pensions on account of not less than four years of service in this conference.

6. Retired lay pastors listed with latest conference minutes and who receive pensions for not less than four years of service in this conference approved for pension credit.

We recommend that all persons in the following categories be permitted on an optional basis to enroll in the Death Benefit Program as of January 1, of any year, with coverage in effect as of the first day of that month; provided that each such person electing to participate shall pay the Conference Treasurer prior to December 10 of the preceeding calendar year, such amount as computed by this Board as the most in effect for such year; provided further that persons entering these categories at the time of a conference session may be enrolled within a period of 60 days following the closing day of such session, if they were not previously eligible for participation.

1. Ministerial members—associates, probationary, and in full connection—appointed without annuity claim on this conference or appointed to attend school.

2. Retired ministerial members who do not receive pension on each of four or more years in this Annual Conference.

3. Other eligible persons, who, in the judgment of the Board, rendered or have rendered service on a full-time basis sufficient to warrant inclusion in this program.

We recommend that the cost of the Death Benefit Program coverage not paid by individuals in the optional groups be provided from receipts from churches by apportionments for the Pensions and Benefit Program, as provided in Report No. 1 of this Board.

We recommend that the Board of Pensions and Homes for Claiments be authorized to administer the participation of the Annual Conference in the Death Benefit Program and to determine the eligibility of individuals for participation in this plan.

Report No. 4-A
Hospitalization and Medical Expense Program

We recommend the continued participation of the Alabama-West Florida Conference in the United Methodist Group Hospitalization and Medical Expense Program (HMEP) as follows:

1. The following shall be eligible for coverage in the program subject to the eligibility requirements of the plan, with the conference participating in payment of the cost as herein indicated:

a. All ministers who are members of the conference in full connection, probationary or associate members (herein referred to as ministerial members) and who are under appointment with pension credit on this conference, other than under appointment to attend school, and their dependants.

b. All full-time approved lay pastors who are under appointment in full time service and their dependants.

c. Full time lay employees of the Conference Council and their dependants.

d. Ministerial members on Sabbatical leave or disability leave and lay pastors who are eligible to receive disability benefits and their dependants.

e. Retired ministerial members of this conference who are receiving a pension on account of not less than four years of service in this conference, and/or in one of the predecessor conferences, and their dependants.

f. Retired lay pastors of this conference who are receiving a pension on account of not less than four years of service in this conference, and/or in one of the predecessor conferences, and their dependants.

g. Widows of deceased ministers and lay pastors of this conference who receive a pension on account of not less than four years of service in this conference and/or in one of the predecessor conferences, and their dependant children.

2. The following shall be eligible for enrollment and coverage in this program subject to the eligibility requirements of the plan, if they elect to participate and if full payment of costs is provided by such persons and/or the employing agencies.

a. Ministerial members under special appointment or rendering part-time pastoral service, and who are therefore without pension credit on the annual conference, and their dependants.

b. Ministerial members under appointment to attend school and their dependants.

c. Employees of Blue Lake Assembly Grounds.

d. Any retired minister, retired lay pastor, or widow of this conference who receives some United Methodist pension or benefit, but who does not receive a pension benefit on account of at least four years of service in this conference, if they are eligible under HMEP regulations, and their dependants.

e. Anyone not included above who was enrolled under previous provisions and is presently covered.

3. The following division of payments of the cost related to persons indicated in item 1 above shall be in effect until such time as the schedule may be amended by action of this Annual Conference.

a. One-third of the cost for persons who are under age sixty-five shall be paid by the conference and two-thirds of the cost shall be paid by the minister, lay pastor, or lay employee; except that one-half of the cost for under age sixty-five dependants of over age sixty-five ministers shall be paid by the conference.

b. The full cost for persons who are age sixty-five or over shall be paid by the conference.

4. The funds required for the share of the premium costs to be paid by the conference shall be provided by the pension and benefit program of the conference and included in the apportionments for this purpose.

5. The portion of the premium costs to be paid by the ministers, lay pastors, lay employees and employing agencies shall be paid to the Conference Treasurer, using the regular remittance form of the Conference, and shall be due and payable on a quarterly basis as follows:

a. Payment for January, February, March shall be due on December 1 of the preceeding year.

b. Payment for April, May and June shall be due March 1.

c. Payment for July, August and September shall be due June 1.

d. Payment for October, November and December shall be due September 1.

e. The payment for a newly enrolled person shall be made upon enrollment.

6. The Board of Pensions and Homes for Claimants is hereby authorized to administer the participation of the Annual Conference in the plan, to determine the eligibility of persons for participation within the rules of the program, and to do all things necessary for its orderly operation within this conference.

Report No. 4-B
HMEP For Lay Employees of Local Churches

We recommend that the Alabama-West Florida Conference, subject to the conditions and procedures required by the rules of the plan and as hereinafter stated, continue to make the Hospitalization and Medical Expense Program available to local churches of the conference for the benefit of full-time lay employees of such churches and their dependants, and that, as of January 1 of any year so long as the provisions of this resolution are in effect, any local church of this conference may elect to begin participation and may enroll its eligible lay employees under the following conditions:

1. Enrollment of a minimum of 75% of the eligible ministers and full-time lay pastors of the conference.

2. Application made for the enrollment of one or more ministers or full-time lay pastors under appointment to such local church.

3. Enrollment of and participation in the program by a minimum number of the full-time lay employees of such local church (those who work a minimum of 30 hours per week for the church) as follows:

Minimum Enrollment Required	Total Eligible Employees	Minimum Enrollment Required	Total Eligible Employees
1 out of	1 or 2	6 out of	8 or 9
2 out of	3	7 out of	10
3 out of	4	8 out of	11
4 out of	5 or 6	9 out of	12
5 out of	7	75% of any number over	12

4. Payment of the local church of not less than 50% of the premium cost for each participating employee and also a minimum of 50% of cost for any dependant who may be covered.

5. Agreement of the local church to collect by payroll deduction the portion of the cost to be paid by the employee and to remit quarterly to the Conference Treasurer the total amount of the premium due, according to the following schedule:

a. Payment for January, February and March shall be due December 1 of the preceeding year except that, for employees newly enrolled as of January 1, the payment for January, February and March shall be due upon enrollment.

b. Payment for April, May and June shall be due March 1.

c. Payment for July, August and September shall be due June 1.

d. Payment for October, November and December shall be due on September 1.

We recommend that the following provisions shall apply to the enrollment of a full-time lay employee of a participating church:

1. He may be enrolled without physical examination within 31 days of the date on which his employing local church first begins participation.

2. An employee whose full-time employment begins after the beginning date of participation of his employing local church may be enrolled within 90 days after the beginning of his full-time employment with such church.

3. An employee not electing participation within the acceptable period in 1 and 2 above, or dependants not covered within the applicable period may be covered at a later date upon the provision of satisfactory evidence of good health.

4. A retired employee of a participating employer may continue participation as part of the employer group providing:

a. Coverage is continuous from before the effective date of retirement.

b. The premium payments are made by the employer to the responsible conference officer.

c. The employee is receiving a pension financed by the participating employer.

d. The former employer provides a minimum of 50% of the employee pension cost.

The premium rates and benefits for participating local church lay employees and their dependants shall be the same as for ministers of the conference and their dependants, and all claims for benefits shall be paid by the same office as for the ministers of the conference, which is The Travelers Insurance Company, Claim Department, 2170 Highland Avenue, Birmingham, Alabama 35205.

Report No. 5
Allocation For Homes For Claimants

We recommend that $25,000.00 be apportioned in 1975 for Homes for Claimants subject to the approval of the Council on Finance and Administration of the Alabama-West Florida Annual Conference.

Report No. 6
Claimants Memorial Fund

We recommend the continuation of the Claimant's Memorial Fund, such funds being invested by this Board with interest being used for the benefit of the Conference Claimants. Individuals and groups are invited to make voluntary contributions in any amounts to the fund as memorials to deceased ministers or members of minister's families or lay persons. Checks should be made payable to the Alabama-West Florida Conference, The United Methodist Church, and sent to Mr. Art Copper, P.O. Box 700, Andalusia, Alabama 36420, with the names of persons being memorialized. The families of persons being memorialized will be notified of such memorial gifts.

Report No. 7
Special Appointment Pension Responsibility

In keeping with Paragraph 1259.5 of the 1972 Book of Discipline, we recommend that the following United Methodist institutions or organizations be ap-

proved for pension responsibility on this Annual Conference; Alabama-West Florida Conference Council on Ministries, Assembly Grounds Commission, the Wesley Foundation at Auburn.

We recommend that special appointments as employees of United Methodist colleges and universities and other general agencies shall be listed as with pension responsibility of the institution.

We recommend that chaplains in the armed forces be listed as with pension responsibility, if any, on the Chaplain's Pension Fund.

We recommend that ministers under appointment as approved evangelists, to Inner City Missions, to the Methodist Christian Advocate, to other area appointments and to other special ministers, shall be listed as with pension responsibility on this Annual Conference only upon payment to the Conference Claimants Fund an amount equal to twelve times the current annuity rate for conference members which for the year 1975 would be $936.00 ($78.00 per month). See Paragraph 1259.3a (3) of the 1972 Book of Discipline.

We recommend that special appointments to non-Methodist institutions shall be listed as without pension responsibility on this Annual Conference.

We recommend that all missionaries shall be listed as with pension responsibility on the Board of Global Ministries of the United Methodist Church.

Report No. 8
Depositories

We recommend that the official depositories for the pension funds shall be the same as that designated by the conference for other conference funds and the General Board of Pensions of the United Mthodist Church; provided that the Board of Pensions and Homes for Claimants may from time to time determine other depositories for invested funds among financial institutions that are insured by a government sponsored agency.

Report No. 9
Regulations for Occupancy of Homes

1. Applications for claimants for homes shall be sent to Mr. Art Copper, Executive Secretary of the Board of Pensions and Homes, P.O. Box 700, Andalusia, Alabama 36420 and shall include the following information:
   a. Name of claimant and immediate members of family.
   b. Indication of choice as to location of home.

2. Minor repairs on the homes will be paid by the occupant. Major repairs will be paid for by the Board. No repairs or alteration can be made to any of the homes at any time except those authorized by Mr. Art Copper as Treasurer of the Board.

3. The Board will equip homes with a stove, heating equipment, refrigerator and water heater.

4. Occupants will furnish the Board with the name of the person who will attend to his or her personal affairs in the event of disability or death.

5. Care should be exercised by the occupant in the erection of T.V. antenna so that the existing property is not damaged.

6. The Board recommends that when the occupant of a home serves a charge which provides a parsonage, he should live in the parsonage and thereby free a claimant's home for another claimant.

7. When a claimant vacates a home he or she should release it in writing to Mr. Art Copper, the Executive Secretary of the Board, at Conference Headquarters, and remove all personal belongings immediately.

8. Upon the death of an occupant the heirs or responsible person shall remove all personal property belonging to the claimants within thirty (30) days. All property left beyond this time will be disposed of by the Board.

Report No. 10
Pensions For Lay Employees

We strongly endorse the reserve pension plan administered by the General Board of Pensions for Lay Employees of the United Methodist agencies and local churches. We recommend it to our local churches and agencies and urge that

they use this official plan for the United Methodist Church to provide pension coverage for the devoted lay men and women who serve in their employ just as the Annual Conference provides for pensions for ministers.

Interested churches and agencies should contact:

Rev. Ray E. Whatley
General Board of Pensions
The United Methodist Church
1200 Davis Street
Evanston, Illinois 60201

Report No. 11
Full-Time Service as a Requirement for Pension Credit

We call attention to the following provisions which appear in the Paragraph 1259.4 (a,b) of the 1972 Book of Discipline, relative to full-time service as a normal condition for pension credit:

a. Full-time service of a ministerial member or of a lay pastor shall be required as a normal condition for pension credit; provided, however, that such credit may be granted for part-time service by a three-fourths vote of those present and voting in the Annual Conference, on recommendation of the Conference Board of Pensions.

b. Full-time service shall mean that full time is devoted to the work of a pastor by one who has not attained the age of mandatory retirement for a conference member, who is not attending school as a regular student, who is not substantially employed in nonpastoral work, and whose cash support per annum from all church sources is not less than the minimum salary established by the conference for those in this person's classification.

It should be noted that service of either a ministerial member or lay pastor is without pension credit if it is not full-time service as defined, unless such credit is granted by special action under extremely unusual circumstances.

Report No. 12
Personal Notations Under Question 51

Subject to the approval of the Alabama-West Florida Conference by a ¾ vote we recommend that Mrs. Ella Mae Lowery be granted a special grant for the year 7-1-74 through 6-30-75 as the wife of a minister of our conference who served 35½ years as a member of this conference. The grant would be based on the years of his service.

William E. Bridges is granted one additional year of pension credit as a Full-time Approved Supply Pastor for the year that he was omitted on page 104 of the 1967 Journal. For that year he served the Ariton Circuit in the Dothan District.

Rev. Reynolds Ellisor adjusted to read 8½ years annuity credit. (Under appeal to Judicial Council).

Report No. 13
Annuity For Ministers in Area Offices

As approved by our Annual Conference in the 1972 session the following policy continues in effect:

The area offices being served by the ministerial members from the conferences in the Birmingham Area where there is no annuity payment to provide pensions and benefits for these men shall have their pension and benefit payments provided by the two conferences of the Area with the Alabama-West Florida Conference paying an amount equal to forty-six percent (46%) of twelve times the annuity rate and the North Alabama Conference paying an amount equal to fifty-four percent (54%) of twelve times the annuity rate of the conference in which the minister holds membership. This formula was agreed upon by the Alabama-West Florida and North Alabama Annual Conferences.

Report No. 14
A Resolution on Housing and Utility Allowance for Retired Ministers

WHEREAS, The United States Government has recognized in its income tax regulations monies designated as "Allowance for the rental of a parsonage or home" for a minister to be exempt from taxation, and

WHEREAS, The United States Government has also recognized in its income tax regulations monies paid by a minister for the utilities of such a "parsonage or home" for a minister to be exempt from taxation; therefore, be it

Resolved, by the Alabama-West Florida Conference of the United Methodist Church meeting in annual session May 28-30, 1974 that One Thousand Dollars ($1,000.00) of the total annuity paid each year to each retired minister and lay pastor shall be designated as a rental allowance and for maintenance of a place to live and for utilities.

A RESOLUTION

Mr. Russell N. Burson has served the United Methodist Church for many years in many capacities. Not only has he served devotedly in his local church and been instrumental in the forward progress of United Methodism in his District, but evidence of his devotion to his Heavenly Father through the Church has been evidenced for many years in his participation and active involvement on the Annual Conference level.

We, the Board of Pensions and Homes, are especially indebted to his faithful years of service on this Board. His incisive mind, his ability to cut through the peripheral minutiae, and lift up with crystal clarity many of the problems with which our Board has had to deal, has placed him many times in our debt. His business acumen was always matched by a depth of Christian faith and commitment, both of which were obvious in the many contributions he made in the deliberations and work of our Board.

Therefore, be it resolved, in the light of his dedication, Christian commitment, and service, as referred to above, that the Alabama-West Florida Conference in its One Hundred Forty-sixth Session express its sincere appreciation to the family of Russell N. Burson for the valuable contribution he has made while serving his Church through the Board of Pensions and Homes For Claimants.

Be it further resolved that a copy of this expression of sincere appreciation be made a part of the minutes of this conference with copies being sent to the Methodist Christian Advocate and to the family of Mr. Burson.

A RESOLUTION

WHEREAS it has become a near impossibility to convey titles to property acquired by the Conference for retired ministers homes before 1956 because of the changing of names of concerned boards and the changing of the name of the Conference and more recently changing the name of the denomination. As these name changes were made, title to properties owned were never conveyed to successor boards and conferences thereby creating considerable difficulty when property was exchanged or sold.

AND WHEREAS Church officials present and voting when said changes were made, and church records indicate that changing the name of the boards or conference did not affect the title of property owned by the predecessor board and that trustees of the successor boards and conferences were intended to be vested with full authority to convey.

AND WHEREAS the name of the Alabama Conference, Methodist Episcopal Church, South, was changed with merger in 1939 to The Alabama Conference, The Methodist Church and again changed by the Jurisdictional Conference in session in 1956 to The Alabama-West Florida Conference, The Methodist Church. The General Conference meeting in Dallas, Texas in 1968 changed the name of the Methodist Church to The United Methodist Church. The Annual Conference in session in 1956 created the Board of Pensions and Claimants Homes by Amending Standing Rule #16 to merge the Board of Retired Ministers Homes and the Board of Conference Claimants and naming the Board of Pensions and Claimants Homes (1956 Journal Page 49).

THEREFORE BE IT RESOLVED that the Annual Conference direct that the Board of Pensions and Homes for Claimants is the successor board to the Board of Retired Ministers Homes and the Board of Conference Claimants and that its trustees are vested with full authority to conduct the business of the former boards, to convey title to property held in the names of trustees of former boards and to assume title to property retained by the successor board, accept

bequests and otherwise exercise the duties as prescribed by the Book of Discipline and from time to time directed by the Annual Conference.

Lamar Spencer, Chairman
Board of Pensions
John J. Parker, Secretary

BOARD OF CHURCH AND SOCIETY

The purpose of the Board of Church and Society is to relate the gospel of Jesus Christ to the members of the Church and to persons and structures of the communities and world in which they live. It seeks to bring the whole life of man and woman, their activities, possessions and community and world relationships into conformity with the will of God. It seeks to show the members of the Church and the society that the reconciliation which God effected through Christ Board projects plans and programs that challenge the members of the United involves personal, social and civic righteousness. To achieve this purpose the Methodist Church to work through society toward righteousness; it assists the Districts and Conference with needed resources in areas of such concern; it makes an attempt to analyze the issues which confront the person, the local community, the nation, and the world; it encourages Christian lines of action which assist humankind to move toward a world where peace and justice are achieved. It helps to interpret and to implement the Social Creed of the United Methodist Church.

The Board of Church and Society was reorganized in June 1973. It has spent the greater part of the past year evaluating previous programs, setting goals and priorities and developing a program to implement the major program emphasis for 1974 "Human Resource Development in Christian Service" (adopted by the Annual Conference in 1973 upon recommendation of the Conference Council on Ministries).

To help implement this program emphasis the Board of Church and Society is working with the Commission On Ecumenical and Interreligious Affairs in setting up an ecumenical Communications network within the conference area. One member of the Board was appointed to an Ecumenical Task Force. This Task Force is also working on involvement in Forms of Ecumenical Worship.

As voted by the last Annual Conference (Council on Ministries report) the Board of Church and Society is in the process of "developing ways in which the total conference can affirm and utilize the Unity of Communion and the Diversity of Gifts that are ours through merger.

We again call attention to the Social Creed of the United Methodist Church and urge that it be implemented at all levels.

Special appreciation is expressed to the Reverend E. D. Ridgeway who has served as Conference Council Representative to this Board and to the Reverend Everett Barnes who has helped us over many hurdles during the past year.

Division of Emerging Social Issues

It is the responsibility of this Division to conduct a program of research, education, and action centering around newly emerging social issues which need to be called to the attention of the Church. Since this Division in newly added, plans are in the process of being developed to find the quickest way to communicate to local churches on issues as they emerge.

Division of General Welfare

We commend every local church that has ministered to handicapped persons. We commend the Conference Youth Director for implementing the 4-L Camp, a camp for mentally retarded children. We urge every local church to be involved in ministering to persons with specialized needs; such as, the physically handicapped, the mentally retarded, the emotionally disturbed, unmarried expectant mothers, the divorced, social deviants, and others of special need.

The Church needs to continue its struggle against the growing use of drugs in our society, particularly alcohol. We commend the Alabama Council on Alcoholic Problems (A.L.C.A.P.) for its help and supportive role. We recommend that each local church have a specific and appropriate observance on Drug and Alcohol Concerns Sunday, November 10, 1974.

The church ought to be involved in the jail and prison ministry. So often very little is done to minister to the offender or his family. Thus, the voice of the Church is "silent," when it ought to be saying "We really do care." To implement this concern, we recommend the following:

1. That each minister actively seek to be related to penal systems in his parish.

2. To conduct district presentations on how the local church can minister to both the inmate and the family.

3. To encourage every local church to have at least one presentation by a local law enforcement official concerning local needs and programs.

Division of World Peace

The Division endorses The Bishop's Call to Peace adopted at the last General Conference and urges every local church to participate in this program. A conference committee has been set up to assist Conference, District and Local participation in the Bishop's Call.

Let us continue to seek peace by urging that persons become informed on Bills in Congress that will help to make peace, and by writing to our Congressmen urging support of such bills.

The Division calls upon all United Methodist to support continued efforts for disarmament and continued negotiation with other countries of the world to bring about peace.

Division of Human Relations

We strongly urge that political integrity be a vital concern of all United Methodists people. We urge the kind of public financing of political campaigns which will better enable government officials to remain independent and retain their administrative integrity. Recognizing that government officials are called upon to serve the interests of the entire constituency, we call upon business, labor, farm, and other groups to refrain from using campaign contributions as leverage to secure special interests at the expense of the public good. We also urge the elimination of as much secrecy as possible in all levels of government. Finally, we affirm our belief that the vast majority of government officials are worthy of public confidence. We call for a continuing responsibility from public officials that a climate of public trust may be nurtured. We call upon the Church to help people find ways of working with understanding and supporting public officials in their difficult leadership roles.

We call for our people in each local church to undertake a ministry of concern as they confront alcohol problems. The religious community has the compassion and competence to help people cope with many of these factors, such as anxiety, guilt, anger and alienation, which cause or result from the misuse of alcohol.

We express gratitude that the use of drugs among the youth of our nation seems to be on the decline. We believe that in Christ a person can face life and experience joy without the use of artificial stimulants.

Fred Rowe, Chairperson
Mary Elizabeth Carter, Secretary

A RESOLUTION

Presented to the one-hundred and forty-sixth session of the Alabama-West Florida Annual Conference — May 30, 1974

Whereas, the Southeastern Jurisdictional Conference of 1972, of The United Methodist Church, established a Jurisdictional Task Force to study the criminal justice system and to seek solutions to the problem of society's failure to deal redemptively and rehabilitatively with those convicted of crimes,

And Whereas, the Southeastern Jurisdictional Task Force on Prison Reform, which was duly established, has urged that each Annual Conference develop programs of prison reform and prison ministry,

And Whereas, the inadequacies of the Criminal Justice system of the states of Florida and Alabama are a matter of public record,

And Whereas, over 25,000 persons in these respective states are incarcerated,

And Whereas, the problem of crime is the concern of every community in Alabama and Florida,

Be it therefore resolved, that the Alabama-West Florida Conference establish a Task Force on Prison Reform and Prison Ministries, to be composed of such laical and clerical constitutents of the Conference, who by vocational expertise or spiritual calling, are possessed of such peculiar capabilities as would qualify them for participation in such a Task Force, membership not to exceed 12.

Be it further resolved, that the Chairman of the Board of Church and Society, along with his executive committee, recruit the proposed Task Force, and convene this group not more than 45 days after the adjustment of the Annual Conference, and that upon convening, the Task Force shall organize itself as it deems suitable, electing its own chairman, and developing its own method of study and involvement.

Be it therefore further resolved, that this Task Force, subsequent to its organization shall be under the auspices of the Board of Church and Society and related to that Board's Division of General Welfare, but that the proposed Task Force may relate to other Boards and Agencies whose work relates to its purpose, for such support and undergirding as may be needed to complete its assigned work.

BOARD OF HEALTH AND WELFARE MINISTRIES

To 1974 Session of Alabama-West Florida Conference

Report No. 1

The Alabama-West Florida Conference Board of Health and Welfare Ministries has been blessed by our Lord Christ with a great field of service in the past year. He has also blessed our efforts to serve those persons in crisis throughout the Conference. The biblical mandate that we have always followed has been "Inasmuch as you have done it unto one of the least of these, my brethren, you have done it unto Me."

Some of the fruits of our endeavors in the past year are:

(1) Our Board has been excited and thrilled at the development of the Regional Program by the Director, Board of Directors of the United Methodist Children's Homes (See Report No. 4). This plan is presently being implemented and promises to not only be effective to meet long-range goals in the Birmingham area, but to be a model for child-care for the whole church.

(2) Our Board has watched with great interest and support the physical and programmatic expansions of our Methodist Retirement Homes. The additions of nursing wings and apartments and the innovative programs of care and treatment by Mr. John Williams, Director and the Board of Trustees is done in exemplary style and fidelity to the highest standards now being set across the church for a ministry to the aging. We are supportive of plans now being made to build a new facility in Pensacola, Florida. We solicit the prayerful support of the whole Conference in this endeavor.

(3) The Mother's Day Campaign fell short of the monetary goal which we had set last year. However, we did appreciate more than a 20% increase in giving over previous years. The Methodists of our Conference who need the services of Golden Cross and our senior citizens who need a place of shelter and security will be helped immeasurably by a thoughtful response on the part of all Methodists, to the annual Mother's Day Campaign—80% of the offering goes to our Methodist Retirement Homes and 20% goes to Golden Cross. Funds are important, but of equal importance is the awareness of the church of the needs which we are seeking to meet.

(4) The two "open houses" at our institutions this conference year were well received. On September 29, 1973, over 100 persons from over the Conference came to Selma to the United Methodist Children's Home. On March 9, 1974, over 80 persons from over the Conference came to Dothan to Wesley Manor Retirement-Nursing Home (Each district was represented at this "open house")—on both these occasions, Methodists from over the Conference had an opportunity to visit these institutions and to increase their awareness of the ministry these agencies are performing and the needs which they have.

(5) The District Directors of Health and Welfare ministries are to be com-

mended for their fine spirit of cooperation and work on behalf of our Conference program. These directors are:

Andalusia District: The Rev. Lamar Spencer, Crestview, Florida

Demopolis District: Mr. Clyde Mchaffey, Melvin, Alabama

Dothan District: The Rev. A. S. Turnipseed, Ozark, Alabama

Marianna District: The Rev. Johnny McCurdy, Panama City, Florida

Mobile District: Rev. Bill Barry, Mobile, Alabama

Montgomery District: Mr. Aubrey Jones, Montgomery, Alabama

Pensacola District: Mr. W. H. Abbott, Pensacola, Florida

Selma District: The Rev. Norman McLeod, Selma, Alabama

Troy Disrtict: Mrs. Paul Musselman, Troy, Alabama.

These people have served their church in a devoted and meritorious manner. They and their successors are the key to the effectiveness of a successful ministry in Health and Welfare now and in the future.

Plans for the coming year in addition to the seasonal emphases of The White Christmas Campaign and The Mother's Day Campaign include:

(1) Programs to increase the awareness of the local church's responsibility in the area of Health and Welfare ministry. If the local church can be sensitized to program responsibilities at the local level, the problem of creating awareness for the larger concerns of the Conference will be minimal.

(2) Programs to deal with the problems of the aging are seemingly imperative. This age group with its ever growing size calls for a great missional sensitivity on the part of the whole church.

(3) Concommitant with the stress and brokenness of our society is our concern for the children who are the victims of stress and frustration. Since the church with all its resources cannot possibly minister to every child who is the victim of crisis, it is apparent that the church must assume the role of "enabler" at this point. The church must assume a role of advocacy for children in crisis. It is not enough to leave this problem to the courts and to the State institutions.

(4) Another area of rising concern is the current crisis in the criminal justice system. Crime is a concern of every community in the Birmingham area, from the smallest rural crossroad to the urban ghettos and suburbs. Penal systems which routinely produce criminals with the same equanimity that our universities produce doctors and engineers is a blight that should not and cannot be countenanced by the church. The church and society must become aware, and call to task those who can remedy this problem.

Respectfully submitted,
Larry D. Bennett, Chairman

Report No. 2

A. The Board recommends the election of trustees for the Homes for the Aging as follows: terms for three years beginning June, 1974.

Ministers: Rev. Lester Spencer and Rev. Spencer Smith.

Laymen: Jack W. Hines, Mrs. A. D. Lipscomb and Bob Coats (Mr. Coats' term to expire in 1976, replacing the late Mr. T. A. West, Jr.).

B. The Board recommends the election of trustees for the United Methodist Children's Home as follows: terms for five years beginning June, 1974.

Sam Torrence, Dorothy Wilkinson (replacing Ollie Delchamps, Jr.) and Mrs. Salona McDonald (replacing Rev. Torrence Maxey).

C. The Board recommends the election of Mrs. Joe Adams of Ozark, AL, to the Board of Directors of the Southeast Methodist Agency for the Retarded, SEMAR.

D. The Board recommends the re-election of Rev. David Chunn as Director of Golden Cross in the Alabama-West Florida Conference.

Report No. 3

METHODIST HOMES FOR THE AGING

As science and the medical profession continue to develop new ways to cure illnesses and prolong life, people are benefiting from these developments and

living longer than ever before. As a result, the over-65 age group is getting larger and larger. If the church is to have a truly relevant ministry, it must devote a far larger proportion of its energies and resources to this rapidly-increasing age group.

During this past year, your Methodist Homes For The Aging have continued to work to increase our services.

As reported last year, we completed our first unit of 13 apartments, valued at $255,000. Under the Founder's Gift Plan, a total of $202,500 was paid by the residents who now occupy them.

A second unit of 21 apartments is nearing completion at a cost of approximately $430,000. Under the Founder's Gift Plan, a total of $296,000 will have been contributed toward this cost of construction. As these 34 units become vacant, other prospective occupants will make Founder's Gifts to occupy them, until eventually the apartment wings will be free of indebtedness.

With the continued assistance of Grace United Methodist Church, our Mobile Meals program has served over 6,000 hot nourishing meals. The success of our program has encouraged a number of other churches and groups throughout the State to become involved in a Mobile Meals program.

An application for a Hill-Burton grant of $380,000 to construct 34 additional nursing beds at Wesley Manor was granted this month when the State Board of Health met to consider all requests. Construction is expected to start in late fall. The initial steps are being taken to request Hill-Burton funds and a Certificate of Need to add a second story to the present nursing wing at Fair Haven and more than double our present capacity.

The Board of Trustees continues to explore the possibility of building a high-rise Home in Pensacola under the 236 program. This program has been slowed because of action of Congress and the President.

Our 15-minute color movie, "A Gift of Love," showing activities at both Fair Haven and Wesley Manor has been shown in many churches and civic clubs. Response to the film has been very gratifying and it is hoped that even more churches will reserve this film for showing at church services, UMW and Men's Club meetings, etc.

Certification has been granted Fair Haven by the Health & Welfare Certification Council of the United Methodist Church. Affiliation has been granted Wesley Manor and it is hoped that it, too, will soon be given Certification.

The main problem which faces Fair Haven and Wesley Manor is the interpretation of guidelines for retirement and nursing homes under the SSI program which replaced the Old Age Assistance program on January 1, 1974. The State of Alabama has appropriated funds to protect those persons who were on Old Age Assistance prior to January 1, 1974, but the law, as presently passed by Congress, will prevent any resident of the retirement home becoming eligible for financial assistance through the State or the Federal Government. We have initiated action through the Global Ministries of the United Methodist Church and the American Association of Homes For The Aging to determine the proper course to take in having this law amended by Congress to eliminate this harsh ruling.

Jno. W. Williams
Executive Director

Report No. 4

UNITED METHODIST CHILDREN'S HOME

The 1973 fiscal year was both an exciting and frustrating year for the United Methodist Children's Home. Frustrating in the sense that the Home is experiencing greater difficulty each year in locating good child care staff (houseparents). Three times during the year a cottage had to be closed for lack of staff. This naturally affected the number of children that could be served. Also, the problems presented by the children received taxed the staff available to the fullest and prevented accepting additional difficult children.

One of the more exciting things in 1973 was the intensive long range study completed by the Board of Directors and staff. The resulting long range plan is being presented to the Boards of Health and Welfare and the Annual Con-

ferences for approval. (See below.) This plan provides for serving some children and their families nearer their local community under the regional concept. It also includes adding some small specialized programs in the regions to help the mildly disturbed or delinquent child—referrals that are on the increase at a time when referrals for dependent and neglected children have stabilized.

Even though 1973 was a year of transition, 299 people were served through this ministry. This compares favorably with a 10-year average of 291 and it was done during a time of great inflation when many agencies were forced to curtail their services. The average daily enrollment in all programs was 184.

We feel that 1974 will be a good year with the opening of group residences for 8 children in Pensacola and Dothan and the planning for implementation of similar services in the extreme northern counties of Alabama in early 1975.

LONG RANGE PLANS

In order to serve children and their families nearer their home community, the Home would like to establish a southern regional office in Pensacola, Florida. The catchment area for this region would include all of West Florida and the extreme southern counties of Alabama. Ultimately we visualize the following:

A. Pensacola—one group residence for 8 children and the regional office.

B. Dothan—one group residence for 8 children.

C. Incorporate within the region other present services of the Home such as: Counseling and referral services, foster homes, family aid, and scholarship.

D. Other group residences for 8 children each to be located as need dictates and funds permit.

Further, as funds and staff permit, develop a northern regional program similar to the southern region. Catchment area would include the northern counties of Alabama. Final location of 8-capacity group residences to be determined later but might include such cities as Scottsboro, Huntsville, quad-cities area, etc. Probable location of regional office in Huntsville.

The central region would include all the remaining counties in Alabama where the Children's Village, though reduced in number, would continue to provide the group care services. The Selma facility will house not only the central region staff but will also be the headquarters for the corporation.

Lastly, the Home would like to develop within the regions specialized group homes to serve the troubled and acting out adolescent who may or may not have been adjudicated delinquent and normally could not be served in the other established regional services. These services are not necessarily to be the last programs to be developed but will be implemented as needs, funds and staff permit.

UNITED METHODIST CHILDREN'S HOME EXPENDITURES

ITEM	Actual 1973	Budget 1974	Estimated 1975
I. Central Office	$ 90,614.18	$101,238	$107,000
II. Southern Region:			
A. Regional Office	----	28,389	37,000
B. Pensacola Group Residence	* 17,091.18	29,889	29,000
C. Dothan Group Residence	----	9,532	29,000
III. Northern Region:			
A. Regional Office	----	----	23,000
B. Scottsboro Group Residence	11,298.61	15,808	20,000
C. Huntsville Group Residence	----	----	29,000
IV. Children's Village	331,382.48	367,581	337,000
V. Foster Homes (And Adoption)	15,460.20	34,146	37,000
VI. Family Aid Program	18,907.95	21,000	20,000
VII. Scholarship Program	28,365.72	36,000	27,000
VIII. Treatment Programs	7,793.63	78,400	80,000
IX. Capital (Plant Fund)	44,400.00	60,000	50,000
Totals	$565,313.95	$781,983	$825,000

INCOME

SOURCE	Actual 1973	Estimated 1974	Estimated 1975
Alabama-West Florida Conference	$230,183.26	$225,000	$236,000
North Alabama Conference	208,294.71	210,000	225,000
Individual Income	32,467.33	30,000	35,000
Rents And Miscellaneous	2,964.20	2,000	2,000
Family Board Payments, Va, Soc. Sec.	31,184.88	32,000	33,000
Interest	5,515.37	5,500	5,500
Living Memorials	58,731.65	65,000	65,000
Sponsorship	7,861.41	10,000	10,000
Selma Mall Net Rent	34,582.38	38,000	38,500
Endowment Earnings—Net	----	60,000	62,000
State Board Payments	----	60,000	63,000
Principal From Special Endowment Fund	----	45,000	50,000
Total Anticipated Income	$611,785.19	$782,500	$825,000

* Formerly Brewton Group Residence.

Report No. 5

GOLDEN CROSS FUND

As the director of Golden Cross, I have the opportunity to see an area of the church's ministry which is little known to most of our people. However, this is one of the most compassionate areas of ministry in which our church is involved. It is through these funds that we reach out to help United Methodist laymen and ministers who have medical bills which they are unable to pay.

This past year Golden Cross joined with the Home for the Aging in sharing the Mother's Day offering. The Home for the Aging receives 80%, and Golden Cross receives 20% of this offering. There was a substantial increase in your giving to these two funds combined. This increase enabled us to respond to the ever soaring hospital cost of many needy Methodist people in our area.

There are film strips and brochures available from Conference Headquarters, which will provide information about the Golden Cross Fund. Applications and information can be obtained by writing me:

David H. Chunn
106 Till Ct.
Prattville, AL 36067

Golden Cross helps people where they hurt. Become a part of this Christ-like compassion, and give to the Mother's Day offering in your church.

Thank you,
David H. Chunn
Conference Director
Golden Cross Fund

BOARD OF EVANGELISM

During 1973 many of our churches participated in the Key 73 program. If Key 73 did nothing else, it at least helped to make the word "evangelism" respectable again. During the latter half of 1973 the Board of Evangelism shared in the following programs within our Conference:

1. Sponsored Dr. Ira Gallaway as one of the speakers at Annual Conference.

2. Held a Renewal Conference for Clergy-Laity on June 22-23, at Mobile.

3. Shared in the Youth Conference on Discipleship, in which Russell Williams served as Dean, and Jim Carpenter served as assistant Dean.

4. Put together a workshop in October, with special emphasis upon the smaller churches in our Conference. Feedback from pastors attending indicated that this was helpful.

5. We encouraged churches to have Lay Witness Missions, New Life Missions, and "We Care" Missions. All of these have been helpful in bringing renewal to many congregations.

The energy crisis caused the board to change the proposed agenda for 1974. However, in February a workshop on "Conservation and Care of Churchmembers," with Dr. G. Ernest Thomas as resource leader, was well attended, and feedback again indicated that a real need was met.

This board urges that every district within the Conference have at least one workshop on Personal Evangelism during 1974. The District Secretary of Evangelism or the District Superintendent may request and receive up to one hundred dollars from our budget to carry out this program.

A growing number of pastors have found the "We Care" Mission to be most beneficial in bringing new life to their people. We urge all District Secretaries to promote these missions within their district.

All of us are gratified to hear of the good work being done by "Noah's Ark" in Panama City. We hope this ministry can be expanded.

Many of our cities and communities have undergone drastic changes in recent years, with the result that some of our churches have found themselves unable to adequately minister to their own members and to the new people moving into the area. The growing number of persons involved in the charismatic movement has been a source of frustration to some pastors and congregations. Therefore, during the fall of 1974 the Board of Evangelism hopes to have a workshop at Blue Lake geared to the dual theme of (1) how the church can more adequately minister to diverse groups of persons (with a resource person who has had experience in doing this in a local church situation), and (2) how to help get the laity of the church involved in this outreach ministry. If our churches are going to survive and do the work of the church we must do a better job of preparing our people to be the church.

1974 is the year of world-wide evangelism. The climate is ripe for a great awakening. In December of 1973, more than 14,000 college students jammed into the Assembly Hall at the University of Illinois, Urbana, not for a rock concert, but a missionary convention!

On July 16-25 of this year, the International Congress on World Evangelization will meet at Lausanne, Switzerland. On November 16-23, Methodists from all over the world will gather at Jerusalem for the Worldwide Convocation on Evangelism. Methodists are gearing-up for "Mission To The World." What a great day for our Methodist people to get involved in proclaiming the Good News of Jesus Christ to all the world. Don't miss this opportunity to get your church involved.

As we come to the end of 1974 and face 1975, the World Evangelism Committee, composed of persons from all the different branches of Methodism around the world, recommends that:

1. Each congregation have a Covenant Service on the first Sunday in 1975.
2. A period of preaching for commitment be held during Lent in 1975.
3. The people of the churches be trained for witness and service in the world.
4. Small groups explore and capture the values of the historic Wesleyan "class meeting."

Edward Chandler, Chairman
Thomas Sowell, Secretary

Addendum: Report of The Board of Evangelism

When the deadline came for sending in the reports for the Conference brochure we had not received any definite word from the Board of Discipleship as to what was being planned for the World Methodism Evangelism Thrust for 1975. We now call to your attention the following suggestions and possibilities for our Conference for 1975:

1. There will be a worldwide Consultation on Evangelism in Jerusalem on November 16-23 of this year. Methodists from all over the world will gather to prepare for the thrust in 1975.

2. During 1975, Methodists from the six Methodist denominations in America will be meeting and working together, to develop a thrust that will reach into thousands of homes in our land. Please watch your **Interpreter** and **Street 'n Steeple** for more about how your church can take part.

3. Part of this worldwide thrust will be to bring about 200 Christians from other lands to the United States for preaching and witness missions, beginning in March of 1975. Interested churches should write Dr. Roberto Escamilla, at Box 840, Nashville, Tennessee 37202.

4. The Methodist Fellowman Adventure will send teams of youth and adults into many areas of our world to serve their fellowman through work and witness. We hope, through Bishop Warner, in Liberia, to be able to send a team/teams to Africa during 1975. There is a possibility that we may be able to send teams to the Oklahoma Indians and to the Rio Grande Conference.

5. During 1975 a series of three paperbacks will be released, hopefully to be used in study groups, and more important, to be "passed on." The books are, "How To Find God," by Keith Miller, "Who Really Is Jesus?" by William Barclay, and "What Is The Meaning Of Life?" by Alan Walker. It is hoped that lay people will agree to sell or give away at least ten copies of each of these books. Pastors will receive sample copies and information as the books become available.

Your Board of Evangelism is happy to announce that a Christian Ashram will be held at Blue Lake during 1975. Dates and speakers will be announced in the fall of 1974.

Edward Chandler, Chairman
Thomas Sowell, Secretary

COMMISSION ON ECUMENICAL INTERRELIGIOUS AFFAIRS

We think there has never been a time in the history of man when there has been greater need or greater opportunity for interreligious cooperation than modern man now faces. Your Commission is committed to develop the very best program possible to serve these needs, and we strongly urge the churches of our Conference to face up to the challenge of today's superb opportunities.

We commend the churches and the leadership of our Conference which have been active in promoting the idea of ecumenical cooperation and have been engaged in the many significant, implementing, action programs now going on in our area. We urge more of our churches and more of our people to become thus involved.

At present your Commission is working on three projects. We are in the process of setting up a network of interested and concerned key people in the leadership of the various religious groups operating in our Conference territory. These key people will be feeding into a special committee, we hope soon to have in operation, notice and information of situations and projects where ecumenical cooperation may be needed and welcomed. This committee, in addition to serving as a clearing house for such information, will compile resource materials, listing of interested and available persons and groups, and where desirable encourage and promote interreligious cooperation on particular projects in particular places.

Another project, this one on request of our Bishop, is to develop an ecumenical religious celebration involving the four major religious bodies operating in our Conference area. We are working on such a celebration in which we hope to incorporate the significant common grounds and compatible features of the Roman Mass, Greek Orthodox Mass, the Protestant Holy Communion and the Jewish Passover.

Both of these projects more or less call for our third project. Sometime in October or early November we hope to have the first of a continuing series of interreligious dialogue. Out of these dialogues we will expect to foster better understanding among ourselves of our religious beliefs, objectives and manner of operation and to come up with implementing techniques and structures of action that will bring about more interreligious cooperation.

We now have a fourth project. We have been in search of a college level course or curriculum on "Ecuminism." We have encouraged our colleges to offer it. Dr. Jackson has promised to support this at Huntingdon.

Much of our time and activity this year has been in ground work for the above described projects and in full participation in one of the top ecumenical action projects of our Conference — Our Baldwin County Ecumenical Migrant Ministry.

James A. Zellner, Chairman

COMMISSION ON WORSHIP

Worship involves the very being of the Church. In this transaction between God and man through Christian worship the Church is constituted, called into her true being, and reveals her nature. Whatever else might be said about the hundreds of churches across our Alabama-West Florida Conference, we are all involved in worship experiences on a weekly basis. Your Commission on Worship very much wants to help in sharing ideas, experiences, and helps to make our worship experiences truly meaningful.

With this as our prime objective, this Commission undertook a project which proved to be most successful, that being the Worship Seminar held last January 11, 12 at Blue Lake, Oakwood Lodge. In searching for a resource person we felt that this person should be a very knowledgeable person in this field. We engaged The Reverend Hoyt Hickman from the Board of Discipleship, Division Evangelism, Worship and Stewardship, Nashville, Tennessee. His leadership was the reason for this Conference-wide Seminar's great success.

However, not all the Commission's work is done at the Conference level. A Task force was appointed to investigate the greatest needs in the several Districts. District Seminars will be held in several Districts if the report of this Task force suggests that is needed.

It is the hope of the Commission on Worship that no person in the Alabama-West Florida Conference, whether lay member or clerical member, if properly motivated in terms of gaining insight into the dynamics of wosrhip shall be denied resources. Our Commission stands ready to respond both to the specific needs of the local church and the more generalized needs of the Conference at large. With your help and support worship can be more meaningful in the future than it has ever been in the past.

Albert R. Hunt, Jr., Chairman

THE BOARD OF EDUCATION

I. INTRODUCTION—Gerald Munday, Board President.

The Executive Committee of the Board of Education and each member of the Board are to be commended for the outstanding accomplishment of reaching the high goals which they set for this year's ministry. Realizing the low level of dissipation reached last year, the Board, without hesitation, set about the task of organizing itself to most effectively serve Christ through the United Methodist Church of the Alabama-West Florida Conference. An indication of the Board's level of commitment can be seen in their attendance record: ninety per cent for each meeting.

The Board is deeply concerned that one of the greatest areas of ministry, that of Children's work, is being neglected by the Annual Conference. The Reverend Donald Brill and other Staff members are to be commended for their work in this area, but it is the Board's firm conviction that we are compelled, as an Annual Conference, to give more attention and higher priority to this ministry. The Board's sub-committee headed by Mrs. Jean Sublett indicated an urgent need for a full-time staff member in the area of children's work.

The Board, after study, supports the Conference Program Council in its effort to re-organize and adopt a constitution. We are especially pleased that their report is requesting that the Committee on Higher Education and Campus Ministry separate itself from the Board of Education. We further support bringing all program, i.e. Blue Lake, under the Program Council.

We support Scarritt College in its bid to secure financial support and students from our Annual Conference. We also desire the Annual Conference to underwrite the annual tuition ($2600.00) for one student.

Furthermore, the Board of Education supports the five million dollar campaign to raise funds over the next five years for Huntingdon College. "In consideration of the legal, moral, and personal ties of Huntingdon College to the membership of the Alabama-West Florida Conference, and in view of the urgent need of the College for a major support of scholarship funds, we affirm and recommend the adoption of a goal of $1,250,000.00 to be raised over a three year pledge period, beginning in 1975 in a Conference-wide campaign, and solicitation of the membership in each local church. We lift up and endorse the campaign theme that no

qualified student be turned away from Huntingdon College because of a lack of tuition assistance."

The Board, in a recent meeting, adopted the following resolution:

II. LEADERSHIP DEVELOPMENT COMMITTTE

The focus on leader development has expanded from the traditional emphasis upon training church school teachers. Today, the need is for skilled leadership at every level of the church. In light of this shift in focus, the Leadership Development Committee has identified it's function as to its Conference responsibility. The committee considers this to be:

1. the development of skill training across the Conference; (workshops on consultant skills, communication, etc.);

2. a coordinating agency for a trained leadership pool, making both leaders and material available as needed;

3. a contact point for help in leadership training;

4. orientation (in area of education) such as age-level and COM/AB labs;

5. identification of needs (Conference, District, and Local Church levels) in area of education;

6. evaluation of what happens in leadership development.

In order to identify needs, the committee is projecting a plan to work with District Councils on Ministry beginning after Annual Conference 1974. Believing the local church to be the most authentic source of information as to what needs exist in the Conference, an endeavor will be made to hear persons in the local churches according to a District plan. Upon identification of needs, the second step will be to begin to set goals and consequently to implement plans and set up training events that will meet the needs.

Emphasis continues to be placed on Laboratory Schools as the most effective setting for leadership training. Scholarships of $50.00 are available to persons who commit themselves to lab training in the Birmingham area. Scholarships of $130.00 are being offered for lab training on the Jurisdictional level. Persons accepting financial assistance will be asked to share their leadership in our Conference educational work. An amount of $500.00 has been designated to subsidize Laboratory Schools in the amount of $150.00 to each lab that needs financial assistance.

This committee has continued to work with the Conference staff in local church and District COM/AB workshops and age level educational training.

Respectfully submitted
Carolyn Cumbie, Chairman

III. COMMITTEE ON EXPERIMENTAL MINISTRIES

The Committee on Experimental Ministries is proud of its accomplishments during 1973-74 in its attempt to proclaim the "Good News" in new and innovative ways.

The Camp Discovery program was expanded this year to include children from the rural areas as well as the urban areas of our conference. The response of children involved in these camps has been very rewarding. The Camp Discoveries for the summer of 1974 have been expanded even further to include two sections for urban children and two sections for rural children. The dates for the camps this year are June 24-28, Discovery I and August 19-23 for Discovery II. If you would like to assist in either of these camps or would like to recommend children for these camps or information about the camps you may contact Miss Ruth Goff at United Methodist Headquarters in Andalusia. The Rev. Al Norris and Dr. Dallas Blanchard have given outstanding leadership, along with Miss Goff, to the development of the Camp Discovery programs.

The future hope of the Committee on Experimental Ministries is to expand the work of this committee into other areas of our conference and other types of ministries. We are interested in assisting in planning and initiating new and experimental ministries all over our conference, both rural and urban.

At this point, we are depending on the ideas and concerns of laymen and ministers of our conference to help us. As you see needs in your area where an

experimental ministry might be developed, let this committee work with you in planning and development.

Respectfully submitted,
Dick Cobb, Chairman
Committee on Experimental Ministries

IV. COMMITTEE ON CAMPING

A. Summer of 1973

We are pleased to report that the Summer of 1973 was a significant summer for the Camping Program. Our participation was increased over 1972. On the Elementary Level in 7 camps we averaged almost 70 campers or a total of 489. In 4 Jr. High Camps we averaged 89 campers per week or a total of 356 campers for the summer. The Sr. High Summer Agencies drew 330 participants in 4 weeks of activities. In addition our new program of Appalachian Trail Hikes drew 18 Jr. Highs and 6 Sr. Highs. The 4-L Camp operated at capacity again this summer. Dr. Faye Brown, Chairperson of the 4-L Committee has tendered her report and I call your attention to it. The camper participation for the entire summer of camps under the auspices of this Committee exceeded 1300.

Not only was the participation a source of delight, but the program offered this year was an outstanding one. Thanks is due to each of the volunteer staff personnel and to the program staff at Conference Headquarters for a significant program of Christian Education in the out-of-doors.

Adding to the activities and enjoyment of the Camping Program this year were the 12 new canoes purchased for the waterfront recreation program. These proved to be an asset to our camp.

B. Development of Facilities

This Committee has worked closely with the Blue Lake Commission in the suggesting of developmental priorities for our camp site. We wish to express sincere appreciation to the Commission for their responsiveness to the needs we have pointed out.

Improvements to be seen at Blue Lake when campers arrive this summer include: Further improvement of waterfront facilities for safety and beauty, basketball courts, public address systems for both auditoriums, additional space for small groups, and better ventilation of the cabins.

In the not too distant future we are hopeful of finding additional attractive recreational facilities including tennis courts at the Lake. 1975 will perhaps hold an announcement of exciting new plans in this area.

C. Looking to the Future

This Committee is very strong in its feeling that the future of Blue Lake and the Camping Program of our Conference is indeed bright. We are pursuing plans for development of facilities as mentioned above, however in this section of our report we would like to read into the Conference records two areas of our Camping Program that demand our thought and attention in the immediate future.

The more we study the needs of our Camping Program and facilities, the more this Committee becomes convinced that multiple staff ministry at Blue Lake is imperative. This staff would include a Business Manager/Superintendent of Maintenance and a Director of Program Activities, whose scope of responsibilities would include recreation, on-going programming in camping activities, and development of facilities as program needs dictate.

A second area with which we must be concerned is the possible subsidizing of our Camping Program. The rising cost of both accommodations and program resources makes it increasingly difficult for the Camping Program to be self-sufficient without pricing camps out of reach of the youth we want to serve.

The future will hold specific proposals in these two areas as we seek to improve this excellent program of our Annual Conference—camping.

D. As You go Home from Conference

1. Promote our Camping Program for 1974.

2. Assist us in soliciting scholarships for the 4-L Camp for the retarded. In addition to the regular camps, we are adding a Fall Weekend for the retarded in the age range of 18-30. This is scheduled for October 4-6. Scholarships for this

program are $25.00 and are solicited from Churches, Church School Classes, United Methodist Men, United Methodist Women, United Methodist Youth, etc. Remit to Art Copper.

Joseph H. Bullington, Jr., Chairman

REPORT ON THE 1973 4-L (Live, Laugh, Learn, Love) CAMP

For the past four summers, the Alabama-West Florida Conference of the United Methodist Church has sponsored a summer camp for mentally handicapped children of all denominations at beautiful Blue Lake near Andalusia, Alabama. It is an exciting experience for the exceptional campers. Many of the youth spent their first night away from home. The professionals and church staff members have an opportunity to observe behavior of the mentally handicaped children in a setting not seen daily. It is very interesting and a joy to note the varied interest of the mentally retarded youth.

During the summer of 1973, approximately 120 campers with a staff of adults and counselors participated in the 4-L Camp. The camp was held at Blue Lake using Dogwood and Pinewood campsites. The staff, adult assistants and counselors were not paid for their time, but the rewards exceed any salary. The laughter of the youth in swimming, singing, dancing and climbing was something to behold. The staff agreed that it is a lovely way to give of yourself.

The 1974 4-L Camp will be held June 19 through 23 with a required staff orientation weekend on June 1 and 2 at Pinewood Campsite at Blue Lake. The staff is committed to around-the-clock dedication and responsibility. Persons interested in serving as staff members should contact immediately Dr. Faye M. Brown, Auburn University at Montgomery, Room 207, Goodwyn Hall, Montgomery, Alabama. Parents interested in having their child attend the camp should contact Miss Ruth Goff, The United Methodist Church, Drawer 700, Andalusia, Alabama.

The Fifth Anniversary of the 4-L Camp promises to be the most exciting camp ever. The campers will tell you that each summer is the best one.

V. COMMITTEE ON HIGHER EDUCATION AND CAMPUS MINISTRY

A. A Separate Annual Conference Committee

After careful consideration the Committee on Higher Education and Campus Ministry concurs with the recommendation that it separate from the Board of Education, operating as a distinct Conference Committee in accordance with Para. 1249 of the **1972 Discipline.** The primary reason for this decision is the continuing amount of attention required by the colleges and Wesley Foundations, and the advisability of assigning a member of the Conference Program Staff to this area of responsibility.

B. Finance

Because of the unique worth of Huntingdon College to the United Methodist people of Alabama and West Florida, and because of the needs of the college, we endorse the request of Huntingdon to raise $1,250,000.00 by means of a campaign within the Alabama-West Florida Conference.

We urge every church to pay its apportionment in full to the colleges and the Wesley Foundations. Financial need constantly limits the program of student ministry through the Wesley Foundations and it is the primary deterrent to student enrollment at Huntingdon College.

Special giving through Conference Advance Specials to the Wesley Foundations as well as through the anticipated Huntingdon Campaign will be an important factor for ministry through Christian Higher Education.

C. Program

Campus ministers feel the need for closer cooperation and sharing. They have, therefore, planned bi-annual meetings in late June and early December that would involve representatives of local Wesley Foundation Boards of Directors, the campus ministers themselves, persons engaged in student ministry at Huntingdon College and at the Junior Colleges throughout the Conference. It is the intention of the campus ministers to encourage inter-campus visits and Conference or Area-wide United Methodist Student meetings.

D. Wesley Foundation Statistical Reports

Auburn University Wesley Foundation

Number of students enrolled	14,800	
Students in Wesley Program	280	
Value of Property (Building and Parsonage)		$300,000.00
Debt on Property (Building and Parsonage)		55,000.00
Debt on Current Expenses		0.00
1973 Proposed Budget		$ 28,200.00
1973 Income:		
1. Wesley Foundation Fund	$ 10,318.03	
2. Advance Specials	3,959.71	
3. Auburn United Methodist Church	2,955.00	
4. Miscellaneous	4,811.74	
	$ 22,044.48	
1973 Disbursements:		
Staff	15,058.25	
Operations	7,446.79	
TOTAL	$ 22,505.04	
Salary of Director paid by Wesley	$ 10,500.00	

Livingston University Wesley Foundation

Number of Students enrolled	1,173	
Number of students participating in Wesley Foundation		
Total Methodist students	243	
Largest Single Attendance	43	
Av. Attendance at meetings	17	
Value of property		$ 22,500.00
Indebtedness on property		0.00
Indebtedness on current expenses		0.00
1973 Proposed Budget		$ 11,625.00
1973 Expenditures:		
Salary	$ 3,000.00	
Utilities	826.40	
Maintenance and insurance	893.64	
Janitor	265.00	
Programs, supplies, etc.	329.65	
	$ 5,314.69	
Sources and amounts of income:		
Wesley Fund	$ 3,349.42	
Advance Special	947.75	
Apartment Rent	210.00	
Churches, Sunday School, etc.	547.56	
	$ 5,054.73	
Salary of Director paid by Wesley	$ 3,000.00	

Marion Wesley Foundation

(Institutions served—Marion Institute and Judson College)

Number of students enrolled	
Judson	
Marion	
Number of students participating in Wesley Foundation	40

Value of Property		
Indebtedness on property		0.00
Indebtedness on current expenses		0.00
1973 Proposed Budget		$ 2,400.00
1973 Expenditures:		
Salary	$ 600.00	
Operations	876.93	
	$ 1,476.93	
Sources and amounts of income:		
Ala.-West Florida Conf. Wesley Fund	$ 922.90	
Salary of Director paid by Wesley	$ 600.00	

Pensacola Campus Ministries

(Institutions served: University of West Florida, Pensacola Junior College)

Number of students enrolled		
Number of students participating in the Wesley Foundation programs		
Value of property		
Indebtedness		
Indebtedness on current expenses		
1973 Expenditures:		
Director's Salary	$ 3,000.00	
Operations	1,117.00	
	$ 4,117.00	
Sources and amounts of income:		
Wesley Foundation Fund	$ 3,905.11	
Specialized Ministries	211.89	
	$ 4,117.00	
Salary of Director paid by Wesley	$ 3,000.00	

Troy State University Wesley Foundation

Number of students enrolled	4,500	
Number of students participating in Wesley Foundation	50	
Value of property		$ 19,667.58
Indebtedness on property		0.00
Indebtedness on current expenses		0.00
1973 Proposed Budget		$ 7,275.00
1973 Expenditures:		
Salaries	$ 3,800.00	
Equipment and Maintenance	756.01	
Administration and Program	1,927.94	
	$ 6,483.95	
Sources and Amounts of Income:		
Wesley Foundation Fund	$ 3,090.66	
Conference Advance Specials	1,740.80	
Other Income	598.92	
	$ 5,430.38	
Salary of Director paid by Wesley	$ 3,800.00	

University of South Alabama Wesley Foundation

Number of Students enrolled	5,700
Number of students participating in Wesley Foundation	50

Value of property		
Indebtedness on property		
Indebtedness on current expenses		
1973 Proposed Budget		$ 3,500.00
Sources and amounts of income:		
Conference Wesley Foundation Fund	$ 930.76	
Conference Advance Specials	144.50	
District Board of Missions	480.00	
	$ 1,555.26	
Salary of Director paid by Wesley	$ 1,200.00	

E. Trustees

The Board of Education is pleased to nominate the following persons as college trustees:

BIRMINGHAM-SOUTHERN

Class of 1977—Mr. Sam C. Fleming and Mr. Carmage Walls.

Class of 1977—The Reverend Mr. Arthur M. Carlton and The Reverend Mr. R. L. Hoagland, Jr.—To succeed themselves.

Class of 1977—Dr. Samuel K. Cohn, Mr. Eugene C. Gwaltney, Jr., Mr. Robert Parke Davison, Mr. Donald Wear.

Class of 1976—The Reverend Mr. Everett Barnes.

Class of 1975—(Unexpired term) The Reverend Mr. Thomas L. Butts.

F. Trustees

HUNTINGDON COLLEGE

Class of 1977—A. F. Delchamps, Jr. and Mrs. Palmer (Ann) Bedsole—to succeed themselves.

Class of 1977—The Reverend Mr. George W. Gilbert and the Reverend Mr. Pruitt Willis.

Class of 1977—Members-at-large—Mr. Truman Hobbs and Mrs. Mary George Waite.

G. Birmingham-Southern Charter Abstract

Birmingham-Southern College anticipates a new Charter, unifying the several amendments of the previous document. The following abstract of the proposed Charter is published for the consideration of the delegates.

ABSTRACT OF PROPOSED CERTIFICATE OF REINCORPORATION

Birmingham-Southern College now operates under authorities granted to it by several documents, including charters by the Legislature of the State of Alabama, and by amendments to those charters authorized by the owning conferences of the Methodist Episcopal Church, South, and its successors. These documents range in date from 1856 to the recent past, the last amendments having been authorized by the Conference in 1969.

Clarity and understanding urge upon all of us the need to reduce the authorities for the operation of the College as an agency of the two annual conferences of the United Methodist Church in the Birmingham Area to a single and comprehensive document.

The proposed certificate merely merges into one document those powers, limitations, and responsibilities which have heretofore been in existence and does not create new ones.

The name of the corporation shall continue to be Birmingham-Southern College; its powers shall continue to be limited by laws of Alabama governing nonprofit corporations; and it shall continue to have as its purposes the owning, maintenance, and operation of the College as an institution of higher learning related to the United Methodist Church and dedicated to the nurturing of high intellectual qualities and maturing Christian faith and character.

The Board of Trustees shall continue to consist of twelve trustees to be elected by each of the two owning conferences, six of whom shall be clerical members in full connection and six of whom shall be lay persons holding memberships in local churches of their respective conferences. In addition to these twenty-four

members, twelve members shall be elected by concurring action of the two annual conferences, without restriction as to geographical or denominational origin. Life members of the Board are authorized, and may be elected to such status by concurring action of both conferences, upon their having served as a regular member for an aggregate of twenty-four years, or upon their having reached their seventy-second birthdate during active service on the Board.

The registered offices of the corporation are specified as being in the same location as is now the case, 800 Eighth Avenue, West, Birmingham, Alabama, in Jefferson County.

The organizational structure of the Board into committees, officers, etc., shall be essentially unchanged.

The charter may be amended as provided under the laws of Alabama; with the added specification that any amendment of the charter which would change the method of electing trustees must be approved by the two owning conferences.

It has been the intent of those members of the Board and of the United Methodist Church who are members of the legal profession, and who have participated in the drafting of the certificate, to include safeguards which will preclude any efforts to remove the College from the protection, service, and ministries of the Church in the future.

BIRMINGHAM AREA COMMITTEE ON HIGHER EDUCATION

to the

Alabama-West Florida and North Alabama Annual Conferences

INTRODUCTION

The 1973 Session of the two Annual Conferences of the Birmingham Area adopted a Resolution requesting the Bishop to appoint an Area Committee on Higher Education composed of two members each from the Committee on Education of each Annual Conference; the Council on Ministries of each Annual Conference; the Council on Finance and Administration of each Annual Conference; the Boards of Trustees of Athens, Birmingham-Southern and Huntingdon College; and the Presidents of the aboved-named colleges.

Specifically, these persons were—The Reverend Mr. Stephen F. Dill, W. V. McRaney, The Reverend Mr. Billy York, Mrs. J. Ralph Jolly, The Reverend Mr. Ben Smith, Mrs. Opal Barrow, Mrs. Myrtle Gordon, Wilson Patterson, The Reverend Mr. Joe Ed Hastings, The Reverend Mr. Woodfin Grove, J. Warren Ogletree, The Reverend Mr. Barry Anderson, Julian Harris, John Evins, The Reverend Mr. Robert Morgan, The Reverend Mr. Ralph Hendrix, John Herbert Orr; Dr. Sidney E. Sandridge, Dr. Ralph M. Tanner, Dr. Allen K. Jackson. The Reverend Mr. Everett Barnes and The Reverend Mr. Charles Betts gave invaluable aid as resource persons.

The Annual Conference charged this committee ". . . with the responsibility of coming forward with recommendations regarding the relationship of the colleges to the two Annual Conferences, with such plans as may be reasonably necessary for their implementation . . . the intent of such recommendations shall be to increase the moral and financial support for the colleges, and to facilitate more meaningful contacts and relationships of mutual purposes and aid between the colleges and churches of the Conference."

RELATIONSHIP OF THIS REPORT TO THE 1972 TASK FORCE STUDY

This report builds upon an exhaustive study and survey conducted by an Area Task Force during 1972, led by Dr. Elbert Norton and including leaders from both Annual Conferences. That task force was authorized to study all aspects of church related higher education and to report its findings and recommendations to the annual conferences. The printed report included summaries of responses from the college presidents to a questionnaire listing much statistical data on the colleges, the report of a thorough survey of the attitudes of Area United Methodists toward Christian higher education, an analysis of alternatives

for restructuring the relationships of the colleges to the annual conferences, and the recommendations of the Task Force members.

Apart from updating the statistical data, the present Area Committee has not found it necessary to do additional research. Likewise the findings of the 1972 Task Force are accurate and, for the most part, adequately stated. Some of the recommendations of the present Committee are similar to those contained in the 1972 study. This Committee has sought to test the feasibility of various proposals for relating the colleges to the Conferences and to find ways for the Conferences and the Colleges to work together to strengthen support for Christian higher education.

The members of this Committee wish to express appreciation to Dr. Norton and the members of the 1972 Task Force for their work in providing the basic data for these annual conferences to face the crisis in Christian higher education.

I. THE PURPOSE OF CHURCH-RELATED COLLEGES

The three colleges in the Birmingham Area are United Methodist institutions with many of the same purposes as the United Methodist Churches; namely, to aid people of the Area in the development of character and in spiritual growth; to hold up before the world, God's truth in every sphere, to preserve and transmit the traditions of the Christian way of life and those specifically representative of Methodism; and to deal with all people in a manner that witnesses to the concern of the Christian for his brother.

While each of these colleges must, first of all, be true to its function as an institution for providing opportunities for formal education; it must also be aware that its church relationship places particular responsibilities upon it and offers to it special opportunities to work as a leaven of Christian influence in the world and in the lives of individuals.

Within the dialogue of the Task Force consisting of the College Presidents, members of the Boards of Trustees, and Annual Conference officials, it has been agreed that the distinctive contribution of Christian Higher Education in the Birmingham Area should be—

1. To provide quality education within a community of free inquiry and Christian fellowship.

2. To equip the student with both vocational competence and the ability to make responsible decisions.

3. To present the claims of Christ while enabling the student to develop and identify his own philosophy of life.

4. To challenge the entire college personality; administration, faculty, student body and alumni to come to terms with the Christian ideal of humanitarian service.

The colleges are related to the church both legally and morally, but the mutual benefits of this relationship can only be derived by the awareness on the part of both church and campus of a common purpose. Following the terminology of the Danforth Foundation Study this committee recognizes that the colleges are and should remain "Free Christian Colleges"; free because they do not control thought, Christian because they have a definite commitment. It is now obvious that the colleges are sharpening their purposes to a distinctively Christian point of view. It is imperative that the Conferences respond to this distinctive stance by offering financial support and opportunities for student recruitment.

II. OUR DILEMMA

We are caught between the twin pressures of inflationary costs and declining enrollment. The creation of junior and area state colleges further complicates our problem. The differential in costs between state and private institutions presents a very real obstacle to many students who would otherwise desire to enroll in a Methodist College.

The colleges have experienced declining enrollments for the past several years. Each school has practiced cutbacks in program and maintenance attempting to offset decreased enrollment and increasing costs. These cutbacks have reached the point that to press them further would be counterproductive. Deficit spend-

ing has become necessary at some points; which, obviously, cannot continue for any significant period of time.

The solution to these problems lies in two directions: increased income and increased enrollment.

Increased income could prove an immediate remedy offering time to attack the decerased enrollment in a deliberate and planned manner. Increased income by the advancement of student fees would be self defeating, and could not possibly meet the financial needs of the institutions. Increased income in the form of contributions from the two owning Conferences is a possible solution. But, realistically speaking, it it doubtful that the Conferences will increase their contributions appreciably through the Conference Budgets. In the past, major fund drives within the church have not met with spectacular success. One other possible source of income is from the state in the form of tuition grants to students in private colleges. However, this possibility is in the undetermined future, and is not at all assured.

Increased enrollment is the practical answer to the dilemma. Increased enrollment of students paying the full tuition or scholarship aid allowing the United Methodist College to be financially competitive with state institutions or a combination of these two could make the difference between the success and failure of our institutions.

ATHENS COLLEGE

Athens College peak enrollment was in 1968, with 1115 full-time equivalent students including 210 in a graduate program. This has declined to the current enrollment of 628 FTE (graduate program discontinued in 1969). In 1968 Athens operated with an income of $1,893,468.97, and a cost of $1,811,159.35. In 1973-74 Athens will face a deficit of approximately $300,000.00. If the required funds are not raised through gifts and grants, or sources other than student fees, it will be necessary to obtain short term financing through a loan secured by real estate owned by the college.

At the close of the 1972-73 fiscal year, Athens College valued its property at $4,536,653. The indebtedness was $1,270,557.00; and the endowment amounted to $1,472,658.00.

BIRMINGHAM-SOUTHERN COLLEGE

The peak enrollment at Birmingham-Southern was in 1968, at which time there were 1,079 full time equivalent students, with a head count of 1,101. The operational costs were $3,701,949.38 at opposed to an income of $4,026,233.21. The income figure of 1968 was artificially inflated due to credits of income from the Ford Challenge Fund. In 1974 income from student fees and sources other than the converting of real property or endowment will be $3,091,937.00; and operational costs will be $3,186,178.00, resulting in a net deficit of $94.241.00, projected against the annual budget. Fall enrollment in 1973 was 860 Full Time Equivalent Students, based on a head count of 872.

As of June 30, 1973, the property of Birmingham-Southern College was valued at $14,508,889.00; the bonded debt with Dept. of Housing and Urban Development was $3,394,000, as of June 30, 1973. The market value of the endowment was $15,193,483.00.

HUNTINGDON COLLEGE

In 1964-65 Huntingdon experienced its peak enrollment with 1,003 full-time equivalent students in the fall term. That year the school operated at a net surplus of $163,456. The current year, 1973-74, there was an enrollment of 479 full-time equivalent students in the fall term. The income from student fees and other sources, other than conversion of real properties or endowment funds, will be approximately $1,964,642, resulting in a net deficit of $175,000.00.

At the end of the most recent academic year, the investment in fixed properties and plant funds at Huntingdon College was $4,743,533.54. The indebtedness on the building was $1,216,000.00. The endowment was $3,328,808.02.

Our obvious conclusion is that no school can long continue under deficit financing. Any permanent inroads upon real properties or endowment funds to meet operational costs must be avoided, and if unavoidable, then drastic measures should be considered by the trustees of the institution.

We recommend that each school supply both Conferences, through the Commission or committee dealing with higher education, with an annual report. This report should contain, in clear and understandable form, total enrollment, income and cost of operation, any conversion of real properties or endowment corpus for meeting operational costs, current indebtedness, plans for meeting debt obligations, and a realistic projection of anticipated income and expenses for the forthcoming year. We further recommend that this report be included in the preconference booklets and in the Conference Journals.

III. THE RELATIONSHIP OF THE COLLEGES TO THE ANNUAL CONFERENCES

The relationship of the three colleges to the two Annual Conferences can be defined concretely in three ways—

1. **Ownership:** Athens College is owned by the North Alabama Conference. Birmingham-Southern and Huntingdon are owned jointly by the Alabama-West Florida and the North Alabama Conferences. The ownership is real in terms of the name "United Methodist" but legally each college is a separate corporation, chartered by the State of Alabama and operated by the respective Boards of Trustees who have responsibility for policy.

2. **Election of Trustees:** The second way the colleges are related to the Conference is through the election of trustees. The North Alabama Conference elects all of the trustees for Athens College.

North Alabama and Alabama-West Florida Conferences elect a representative number of trustees to the Birmingham-Southern and Huntingdon Boards of Trustees, plus members-at-large who are elected jointly by both Conferences.

3. **Conference Financial Support:** Each Conference includes some financial support for the colleges in the Conference budgets, but this support amounts to less than 2% of the colleges' operating budget. Athens receives Conference Budget support from North Alabama only. We recognize that no significant increase in college funds can be channeled through the Conferences budgets without seriously affecting other Conference causes.

IV. RECOMMENDATIONS

1. We recommend the continuation of the three United Methodist related colleges in the Birmingham Area and that the present legal relationship of the colleges to the Conferences be retained. We affirm their value as United Methodist institutions of higher education. We recognize the fact that the geographical location of the colleges tends to develop a genuine moral and financial support of the colleges in their immediate geographical area. This geographical appeal should indicate the wisdom of supporting major fund campaigns within the context of an Annual Conference.

2. We recommend that the open dialogue and frank communication experienced by this Task Force be continued. At least annually the two Conference Committees on Higher Education should meet jointly to review the status of the colleges, developing some means of involving representative trustees in this experience.

3. Every United Methodist Church in the Birmingham Area must be involved, beyond the meager Conference Budget Financing, in the support of our Area Colleges.

A program of recruitment and financial aid must be developed which is innovative, creative, and personal. Such a possibility can be a reality with local church commitment.

A total approach for a really close relationship with our Area Colleges must therefore involve each district and each local church. Specifically, this would mean:

A. A District Secretary, nominated by the District Superintendent, to represent the colleges in the District Council on Ministries.

B. A local church secretary, nominated by the Committee on Nominations and Personnel, to represent the colleges in the local church's Council on Ministries. The task of these persons, working with their local church and District Council

on Ministries, Annual Conference Committees on Education, and the respective colleges could be extensive. Some of their responsibilities could take the following form:

1. Highlighting our colleges on designated Sundays.
2. Achieving the goal of one student from every church attending a United Methodist College.
3. Develop in each local church at least one scholarship for a student at one of our three United Methodist colleges.
4. Be alert to the educational needs of Black United Methodists.
5. Prepare annually a list of United Methodist high school students planning college enrollment, and cultivate these students to attend one of our colleges.

The call, therefore, is for a total approach, utilizing college, conference, district and local church personnel. One fact is painfully obvious—greater zeal must be demonstrated in seizing every opportunity to reach the individual student, and especially those black and white youth who are academically oriented and Methodist related.

4. The Area Committee recommends that church members, as citizens, give support to the state tuition grant program to individual students. We believe that the effect of reducing the disparity of costs to students and their families, allowing a real choice, is in the public interest. The public service of church-related colleges has long been recognized by government through tax exemptions and tax deductions for contributions given in support of church-related colleges; and more recently, through grants and loans provided for construction, equipment and educational programs. The G.I. Bill for veterans, the National Defense Loan Program and the Educational Opportunity Grants are examples of government support of individuals to be utilized at either church-related colleges or public institutions. As a public policy the opportunity for state support to students who may choose a church-related college both affirms the values of these colleges and enables them to perform public service of larger dimensions. Thirty-five states have, in the past several years, enacted programs of financial support to assist students in private colleges.

A RESOLUTION

"In consideration of the legal, moral, and personal ties of Huntingdon College to the membership of the Alabama-West Florida Conference, and in view of the urgent need of the College for a major support of scholarship funds, we affirm and recommend the adoption of a goal of $1,250,000 to be raised over a three year pledge period, beginning in 1975 in a Conference-wide campaign, and solicitation of the membership in each local church. We lift up and endorse the campaign theme that no qualified students be turned away from Huntingdon College because of a lack of tuition assistance."

Board of Education

ADMINISTRATION OF THE ALABAMA-WEST FLORIDA CONFERENCE SCHOLARSHIP FUND AT HUNTINGDON COLLEGE

1. The Fund established by this campaign shall be called the Alabama-West Florida Scholarship Fund. Funds received in this campaign will be used exclusively for scholarship aid.

2. Students regardless of religious affiliation shall be eligible for scholarships from this fund based on financial need and ability.

3. Providing a student maintains good standing, the scholarship is renewable under original conditions for each of the four-year undergraduate years.

4. Among students meeting admission requirements, priority will be given to those from the Alabama-West Florida Conference, with recommendation from the pastor of the local United Methodist Church.

5. Every pastor or Methodist layperson of the conference is urged to consult with the student financial aid office of the college regarding any student he wishes to recommend for assistance in this program.

6. Every church is encouraged to recruit and send one or more students to Huntingdon College with the opportunity of receiving support from this fund.

7. A committee of the Ministerial Advisory Board will annually review,

evaluate and report to the Committee on Higher Education and report to the Annual Conference as to the students served, the operation and status of the Conference Scholarship Fund. This report will be submitted for printing in the Conference Program and Brochure of Reports.

8. It is our intent that any student who is otherwise qualified will not be denied the opportunity of attending Huntingdon College.

CHRISTIAN HIGHER EDUCATION CAMPAIGN ALABAMA-WEST FLORIDA CONFERENCE OF THE UNITED METHODIST CHURCH

Campaign Calendar

September 30-October 22, 1974—Secure General Chairman; Enlist Conference Pattern Gifts Committee; Enlist Conference Sponsors Committee; Begin Conference Pattern Gifts Solicitation; Build brochure and develop campaign materials; Work out formula for local church objectives; Set up campaign office; Meeting of the Cabinet.

Tuesday, October 22—Appoint General Campaign Committee

Wednesday, October 23—Appoint Executive Committee.

Friday, October 25—Secure Conference Women's Chairman.

Tuesday, October 29—District Superintendents—begin enlistment of District Lay-Chairmen and District Lay-Chairwomen (deadline, Nov. 22).

Friday, November 1—Secure Public Relations Chairman.

Monday, November 4—District Superintendent and District Lay-Chairmen begin enlistment of the District Committees (deadline, Nov. 25).

Monday, November 4—Secure Conference-Wide Loyalty Meeting Chairman.

Monday, November 4 through Thursday, November 14—Pastors' Meetings by Districts.

Thursday, November 14—All churches start recruiting Local Lay-Chairman, Local Lay-Chairwoman, Local Lay-Committee (deadline, Dec. 9).

Saturday, November 16—Start checking on Attendance—Registration for Conference-Wide Rally, December 6, Montgomery.

Friday, November 22—All District Lay-Chairmen enlisted and filed; All District Lay-Chairwomen enlisted and filed.

Sunday, November 24—Begin promotion of District Rally attendance.

Monday, November 25—All District Committees organized and filed.

Tuesday, November 26—Begin checking for Local Charge Lay-Chairmen, Lay Chairwomen and Committees (Deadline, Dec. 9).

Monday, December 2—Local Campaign Supplies shipped from Headquarters to all Churches.

Friday, December 6—Conference-Wide Rally for Higher Education.

Monday, December 9—All Local Church Lay-Chairmen, Lay Chairwomen and Lay-Committees enlisted and reported to Headquarters and District Chairman.

Monday, December 9—Begin Local Church Teams Captains enlistment (deadline, Jan. 3).

Saturday, December 7 through Thursday, Dec. 19—Organization and promotion of District Rallies to be held between January 2 and January 15.

Thursday, January 2 through Wednesday, January 15—District Rallies (9) One in each District (Supper for Key Workers, 6 p.m. Rally at 7:30 p.m.)

Friday, January 3.—Begin Special Gifts Solicitation in every church but not before Loyalty Dinner (completion date, January 16).

Friday, January 3 through Thursday, January 9—Local Church Loyalty Dinners (one in each church).

Friday, January 3—Local Church Teams Captains enlisted.

Friday, January 3—Begin Local Church Teams Workers enlistment (deadline, January 13).

Monday, January 13—Local Church teams organization completed.

Thursday, January 16—Local Church Special Gifts completed.

Thursday, January 16—Simultaneous Kick-Off Dinners in each Church for Campaign Workers. (For instruction, information, inspiration and distribution of Kits and Cards).

Sunday, January 19—Christian Higher Education Sunday in all Churches. Dedication of all workers at the morning service.

Monday, January 20—First Report in all Churches.
Wednesday, January 22—Second Report Supper in all Churches.
Friday, January 24—Third Report Supper in all Churches.
Monday, January 27—Fourth Report Supper in all Churches
Sunday, February 2—Victory Sunday in each Church.
Monday, February 3—Final Report Forwarded to Campaign Headquarters.
Sunday, February 9—Conference-Wide Results announced in all Churches.

A RESOLUTION

RESOLVED, That the Alabama-West Florida Conference of the United Methodist Church in annual conference assembled in Montgomery, Alabama, on the 29th day of May, 1974, does hereby vest in the Board of Trustees of Birmingham-Southern College the power and authority to negotiate and confirm a sales contract dated not later than May 15, 1975, providing for the sale by Birmingham-Southern College of the real estate, fixtures, and improvements known as the campus of the college at 800 Eighth Avenue, West, Birmingham, Alabama, to Miles College, or its successors, for and in consideration of a sum of not less than Fourteen Million Dollars, payable on such terms, conditions, and stipulations as may be satisfactory to and approved by the Board of Trustees of Birmingham-Southern College.

Be It Further Resolved, That the Board of Trustees of Birmingham-Southern College is hereby authorized to relocate the College campus in Jefferson or Shelby County, and to do all things necessary or desirable to sell its present campus and relocate same.

THE BOARD OF MISSIONS

The Board of Missions would like to express appreciation to the many United Methodist members of the church of our Conference for the wonderful response given to this very worthy area of Christian responsibility. We can point with pride to several areas of definite progress. We have challenged this Conference to move toward the acceptance of all of our apportionment of World Service and Conference Benevolences and in 1973 nearly 80% was paid. Already we hear optimistic reports of acceptances of 1974 apportionments that move us nearer and nearer to our goal!

There are other areas to which we also point with pride, for in 1973 our Annual Conference ranked 7th in the entire Church in giving to General Advance Specials with an increase of 24.7% over the previous good year. We are proud of the fact that we surpassed our 1973 goal of $6,000 to Liberia by raising $12,224.04. In addition to this we raised $9,229.32 in seven months on our two year goal of $20,000 on the airplane for the Mathisons and other missionaries to use in Africa. We had 39 people to travel 11 days with Jim Carpenter on the Rio Grande Tour to get acquainted with the work there where we give salary support to the ministers serving our Spanish speaking Methodists. Again we surpassed our $10,000 goal by giving in 1973 a total of $11,054.11. Giving to Conference Advance Specials increased in 1973 by 70%.

This Annual Conference is fortunate in having the skilled and dedicated talents of Ervin Dailey. To help him become an even better missionary interpreter we gave him financial assistance to go to Liberia and learn firsthand the work of our missionaries and church members there. He took three ministers with him so all could come back to us with new insights and thus be able to interpret to us the challenges of the Church in that great nation.

We have tried to give the necessary leadership where our District Superintendents have organized programs of Larger Parish Ministry. We have not been able to fund these as fully as we desire but this is a challenge we hope to meet with some new recommendations.

Too, with all of our support programs we have had limited funds to assist in worthy Church Extension projects. We are working to improve this area of our work and feel that as people know of the needs they will respond in a fine way.

A Ten Dollar Club for Church Extension is contemplated and we feel that many individual members will take part in this to help us help churches in need so they can grow to self-sufficient strength.

In the paragraphs to follow you will find the reports of all who share with us in the great work that is the privilege of this Board. We have worked and will continue to work as a team to give leadership to this great conference. With your continued prayers and support we are confident of continued progress. Thanks goes from us to you for the privilege of serving.

Cecil E. Bradley, President
Board of Missions
Alabama-West Florida Conference

CHURCH EXTENSION

Working through the Conference Board of Missions the Conference carries on A Program of Church Extension. The purposes of this phase of our program are:

1. To aid new churches in the development of their buildings and programs.

2. To assist small churches in the building and improvement of their church buildings and parsonages.

3. To aid in the development of new mission outreach ministries in the Conference.

4. To administer the Alabama-West Florida Conference Loan Fund.

This Conference Loan Fund currently has $110,824.68 on loan to eighteen (18) churches in the conference. Churches planning to build should contact the Board of Missions regarding the possibility of borrowing funds.

Information on grants from Church Extension available from the Chairman of the Church Extension of the Board of Missions, Reverend Douglas Newton, 406 Gibson Street, Enterprise, AL 36330. All requests should be reviewed by the District Superintendent.

"TEN DOLLAR CLUB"

The Board of Missions has approved a Ten Dollar Club for Church Extension in our Conference as a Conference Advance Special. The purpose of the Ten Dollar Club is to fill the need in our growing Annual Conference for an expanding program of Church Extension which will assist and encourage those churches that are in need of and deserving of assistance in a building and expansion program.

The Ten Dollar Club for Church Extension will be organized within this Conference year on the basis that interested persons may volunteer to give $10.00 in support of a building and expansion program which has been approved by the Committee on Church Extension. No member of this Club shall be called upon more than twice within any conference year.

The gifts will be made to the local church treasurer of the church to which the member belongs or the local church of his or her choosing and remitted to the Conference treasurer by the local church treasurer. The local church which remits the gift will then be given credit for a Conference Advance Special gift.

The $10.00 Club will be organized and administered by the Committee on Church Extension with the cooperation and aid of the District Secretary of Missions of each district, the District Superintendents and the Conference Missionary Secretary. We also solicit the interest and assistance of each member of this Annual Conference in this meaningful and worthy cooperative endeavor. Our goal is 500 members of the Alabama-West Florida $10 Club in 1974-75.

CHURCH EXTENSION GRANTS—1973

Wesley Chapel United Methodist Church, Dothan District	$1,000
Wesley Chapel United Methodist Church, Demopolis District	1,000
St. Paul United Methodist Church, Dothan District	1,000
Goshen United Methodist Church, Troy District	1,000
Trinity: Prattville United Methodist Church, Selma District	2,000
Bagdad United Methodist Church, Pensacola District	750
Aldersgate United Methodist Church, Pensacola District	500

MISSION EDUCATION AND CULTIVATION

In a wide variety of creative ways the Committee on Education and Cultivation seeks to undergird the total program of the Board of Missions. The Committee seeks to fulfill its undergirding role in such a manner that individuals and churches may understand the basis for Christian Mission today.

I. MISSION EDUCATION

A. Mission Studies—1972-73

Each church in the conference is encouraged to undertake a series of mission studies. The studies for 1972-73 were:

1. "Justice, Liberation and Development"
2. "Women: Over Half The Earth's People"
3. "Contemporary Christians and Their Writings"

All nine districts introduced the mission studies. Some used a Fall Mission Study Conference, while others recruited and taught the local mission study teachers.

The 1973 Cooperative School of Christian Mission was held at Blue Lake, July 30-August 5. There were 63 in attendance at the week long school and 100 at the short school. Twenty youth attended the Youth in Mission weekend, August 3-5.

B. Mission Studies—1973-74

The mission studies for this year are:

1. "Jonah"
2. "Education for Global Consciousness" (or "When the Word Meets the World")
3. "Our Faith In the Midst of Pluralism" (or "The People of God in Today's World").

The Dean of the 1974 Conference School of Christian Mission is Mrs. J. F. Claridy. Dates for the school are:

Long School—July 29-August 2
Short School—August 2-4

C. Seven (7) Missionary families have itinerated in all nine (9) districs of our Conference during 1973. These were:

1. The Reverend Dr. and Mrs. Frank E. Manton
2. Miss Mary McMillan
3. The Reverend and Mrs. Glenn Keller
4. The Reverend and Mrs. B. Leighton Wiant
5. Mr. Emmett M. Luffman
6. Mr. and Mrs. Robert Meredith
7. Drs. Jerrell and Joyce Mathison

D. Bishop Bennie Warner of Liberia, West Africa visited in six districts of the Alabama-West Florida Conference. He also spoke at the annual meeting of the United Methodist Women.

E. Four new missionary families have, upon the request of the Conference Board of Missions, been assigned to our Annual Conference during 1973. They are:

1. Dr. and Mrs. John Groves—Mexico
2. Mr. and Mrs. James Joyce—Japan
3. Reverend and Mrs. Emmett Luffman—Mexico
4. Mr. and Mrs. Tudor Roberts—Rhodesia

F. The following films were added to the Conference Audio-Visual Library:

1. "Friends In Deed," 16 mm on UMCOR
2. "Take Any Day," 16 mm on World Service
3. "Banners Flying," 16 mm on World Service
4. "Something Besides Rice," 16 mm on Missions Today
5. "Mission Is," Filmstrip
6. "Person to Person," Filmstrip
7. "Not All Cherry Blossoms," Filmstrip
8. "Thanks For Getting Into the Game," Filmstrip

G. During the summer of 1973, forty young persons and adults from the Con-

ference attended the Youth In Mission Conference at Lake Junaluska, North Carolina. The Reverend Marvin Ennis was in charge of this program. He secured the use of the bus owned by Panama City First to transport the group. These young people spoke in local churches and district meetings about their experience at Lake Junaluska.

H. Five persons from the Alabama-West Florida Conference went to Liberia, West Africa in September to see the work of the church in this country. These persons are now serving as interpreters and are available to speak throughout the Conference. They are: Reverends Charles Britt, David Chunn, Ervin Dailey, Joel Jones and Gary Wright.

I. Thirty-nine United Methodists traveled nearly 3500 miles visiting the work of the Rio Grande Conference during a ten (10) day tour to Texas and Mexico. The Reverend Jim Carpenter was the tour guide.

J. One new district director of missions attended a two day training seminar in New York at the Board of Global Ministries to equip him for his responsibilities in missions.

K. A word of deep appreciation needs to be given Reverend Billy Starnes, Field Representative for the Advance in the Southeast Jurisdiction who has done an outstanding job. He has made himself available to our conference to speak, teach and plan.

L. Various General Board personnel have been in our Conference in 1973 to speak in local churches, and as we have requested they have worked with our Board of Missions in developing our program.

II. MISSION CULTIVATION—1973

A. World Advance Specials—1973

1. **Support for Qualified Liberian Church Leaders**—The number one priority of the Conference Board of Missions for the new Quadrennium was to help with the support of eight Liberian nationals as they assume roles of leadership within the Liberian United Methodist Church. The goal was set at $30,000 to be raised over a five year period. During 1973 our Conference gave **$12,224.04.**

2. **Airplane for Mathisons in Nigeria**—During 1973 the Board of Missions added a second top priority World Advance Special. This was to assist in the purchase of much needed airplane for the work of the Mathisons and others in Nigeria. We set a goal of $20,000 to be raised in two years, beginning in January 1974. By January 1, 1974, $9,229.32 had already been received toward the purchase of the plane.

B. National Advance Special—1973

Rio Grande Conference—In the area of National Missions for seven years the Alabama-West Florida Conference has raised annually approximately $10,000 in Advance Specials to help up-grade pastoral salaries among the Spanish speaking ministers serving mission churches. During 1973 $11,054 was raised with four districts exceeding their goals.

District	Goal	Received	Percent
*Marianna	$ 1,000	$ 1,802.80	180%
*Pensacola	1,500	2,354.77	157%
*Mobile	1,200	1,432.08	119%
*Dothan	1,200	1,250.07	104%
Montgomery	1,500	1,437.33	96%
Demopolis	860	724.80	84%
Selma	860	752.21	87%
Andalusia	1,000	772.90	77%
Troy	880	508.56	58%
	$10,000	$11,035.52	110%

* Exceeded their goal.

TOTAL ADVANCE GIVING FOR 1973

World Missions	$115,649
National Missions	13,841
UMCOR	49,752
Conference	27,752
Total	$206,994

CAPITA GIVING OF ANNUAL CONFERENCE TO GENERAL ADVANCE SPECIALS 1973

7. Alabama-West Florida (SE)—$1.47

	Rank In Juris.	Rank In Nation	World	Per Capita Giving	National	Per Capita
1970	9	32	82,067	65 ¢	12,684	10 ¢
1971	6	24	102,193	82 ¢	10,125	8 ¢
1972	7	16	109,634	89 ¢	12,124	10 ¢
1973	4	7	115,649	94.6¢	13,841	11.3¢

UMCOR	Per Capita Giving	Total	Per Capita Giving
14,271	12 ¢	109,021	87¢
10,895	8 ¢	123,214	99¢
9,844	8 ¢	131,602	$1.07
49,752	40.7¢	179,244	$1.47

The year 1973 proved to be a turn-around for the General Advance, the designated mission giving program of the United Methodist Church. An increase in income amounting to over one million dollars reversed a continual decline in income for the past four years.

Total income in the General Advance program in 1973 amounted to $9,507,-719.39 a 13.1% increase over the previous year. It was the highest yearly income since 1969.

C. Four Star Churches

These are churches that have paid all their World Service asking and have participated in all areas of the Advance Program; World, National, UMCOR and Conference. In 1973 we had 176 Four Star Churches, which exceeded the 125 goal the Board of Missions had set by fifty-one (51) churches!

1971	62 Four Star Churches
1972	103 Four Star Churches
1973	179 Four Star Churches

III. MISSION CULTIVATION GOALS FOR 1974

A. World Advance Special

The top priorities will continue to be the support for Qualified Liberian Church Leaders and an airplane for the Mathisons. We want to raise $10,000 for Liberia and finish the airplane project in 1974.

B. National Advance Special

The Rio Grande Conference in the Southwest will continue to be a top priority in National Missions as we enter our eighth year of this support. Our goal will again be $10,000 to support the Spanish speaking pastors in mission churches in the Rio Grande Conference.

This year we are adding the Oklahoma Indian Missionary Conference as a second top priority with no set amount. This will also be salary support.

C. Tour to Oklahoma Indian Missionary Conference

To help understand the work among the American Indian the Conference Board of Missions will sponsor a tour to the Oklahoma Indian Missionary Conference for forty-five (45) persons. This tour will be April 29-May 4, 1974.

D. Four Star Churches

One goal for 1974 is to have 200 churches qualify as a "Four Star Mission Church." The way a church can receive this recognition is to:

1. Pay your World Service asking in full.
2. Contribute at least a minimum of $5.00 to a World, National, Conference Advance and also a UMCOR project.
3. Carry out a Mission Education Project in the local church.

E. Missionary Support

A goal is set that by January 1, 1975 there will not any of the ten missionaries from this Conference be in need of salary support. The Board of Missions desires to see a minimum of fifty churches in the Conference supporting United Methodist Missionaries.

F. Conference School of Christian Mission

The goal for the 1974 School of Mission is to have 100 in attendance during the week long school and 150 at the weekend school.

G. Youth In Mission Conference at Lake Junaluska

The goal for 1974 is to have a young person from each district to attend the Youth In Mission Conference and to provide a partial scholarship. The Reverend Marvin Ennis will be in charge of this project.

H. Rio Grande Conference Work Project

The Board of Missions is going to secure two work teams to travel to Brady, Texas to build a parsonage for the Spanish speaking congregation. This will be one of the most involved projects the Board has ever undertaken.

I. Work Team to Costa Rica

Plans are being made to take a college age work team for ten days to Latin America and Costa Rica. The group will be involved in the painting and repairing of two churches and a parsonage where the Glenn Kellers serve as missionaries from our Conference.

You are urged to call on the Conference Council on Ministries when you need assistance in the area of missions. The Conference office in Andalusia, Box 700, has a full range of materials to help you in interpreting missions. Much of the material is free.

FOUR STAR CHURCHES

ANDALUSIA DISTRICT

Church	Minister
1. Sporta Hill United Methodist Church	Horatio J. Matthews
2. St. Paul United Methodist Church	Horatio J. Matthews
3. Hopewell United Methodist Church	Harry B. Kemper, Jr.
4. Christian Home United Methodist Church	Harry B. Kemper, Jr.
5. Monroeville United Methodist Church	Pruitt Willis
6. Pollard United Methodist Church	Curtis R. Smith
7. Alco United Methodist Church	Curtis R. Smith
8. Cedar Hill United Methodist Church	Jean Spikes
9. Florala United Methodist Church	Joe Bates
10. Holly Grove United Methodist Church	Marcus J. Chandler
11. Castleberry United Methodist Church	Marcus J. Chandler
12. First United Methodist Church, Crestview	Lamar Spencer
13. Elba United Methodist Church	Edwin R. Sells
14. County Line United Methodist Church	Earline Mitchell
15. Kinston United Methodist Church	Earline Mitchell
16. Brewton, First United Methodist Church	Charles C. Hays, Jr.
17. First United Methodist Church, Andalusia	Dan C. Whitsett
18. First United Methodist Church, Opp	Ed Hardin
19. Excel United Methodist Church	Rebecca Taunton

DEMOPOLIS DISTRICT

1. Wesley Chapel United Methodist Church	Levi D. Knox
2. St. Mary United Methodist Church	Levi D. Knox
3. St. Paul United Methodist Church	Levi D. Knox
4. St. Paul United Methodist Church	T. E. Hamby

5. Mt. Sinai United Methodist Church ..... T. E. Hamby
6. Pine Hill United Methodist Church ..... J. Wilson Smack
7. Marion United Methodist Church ..... Asa Boozer
8. First United Methodist Church, Jackson ..... Richard O. Sigler
9. Grove Hill United Methodist Church ..... Jesse D. Guy
10. First United Methodist Church, Demopolis ..... Henry Frank Chunn
11. Greensboro United Methodist Church ..... Jack Holland
12. Butler United Methodist Church ..... J. Edward Chandler
13. Moundville United Methodist Church ..... William E. Calhoun
14. Stewart United Methodist Church ..... William E. Calhoun
15. Melvin United Methodist Church ..... John Wesley

DOTHAN DISTRICT

1. Asbury United Methodist Church ..... D. Reynolds Ellisor
2. Webb United Methodist Church ..... A. M. Shirah
3. Haleburg United Methodist Church ..... Charles B. Craddock
4. Columbia United Methodist Church ..... Charles B. Craddock
5. St. Paul United Methodist Church ..... Asbury F. Wolfe, Jr.
6. Wesley Chapel United Methodist Church ..... Alton Pitchford
7. Piney Grove United Methodist Church ..... Emmett L. White
8. Whitaker United Methodist Church ..... Emmett L. White
9. Geneva First United Methodist Church ..... Lee R. Spencer
10. Cloverdale United Methodist Church ..... Ray C. Lane
11. Ashford United Methodist Church ..... Edward Britton
12. First United Methodist Church, Enterprise ..... J. O. Ellisor, Jr.
13. First United Methodist Church, Dothan ..... George W. Gilbert
14. Lafayette St. United Methodist Church ..... J. Carl Coulliette
15. Tabernacle United Methodist Church ..... Arthur M. Carlton
16. St. Paul United Methodist Church ..... Arthur M. Carlton
17. First United Methodist Church, Hartford ..... Arthur M. Carlton
18. Rocky Creek United Methodist Church ..... George Turnipseed
19. First United Methodist Church, Ozark ..... Robert Vaughn
20. Headland United Methodist Church ..... Ernest M. Andress

MARIANNA DISTRICT

1. St. Andrew United Methodist Church ..... J. Lamar Brown
2. DeFuniak Springs United Methodist Church ..... Lloyd H. Kimbrough
3. Parker United Methodist Church ..... Charles W. Avery
4. Bascom United Methodist Church ..... A. Q. Mixson
5. Bonifay United Methodist Church ..... Karl K. Stegall
6. Wewahitchka United Methodist Church ..... Jimmie R. Spikes
7. Williams Memorial United Methodist Church ..... Edward D. Henne
8. Chipley United Methodist Church ..... James T. Ross
9. Trinity United Methodist Church ..... Carl Jackson
10. Center Ridge United Methodist Church ..... Earl R. Capps
11. First United Methodist Church, Panama City ..... M. C. Mathison
12. Woodlawn United Methodist Church ..... Jimmie C. Connor
13. First United Methodist Church, Marianna ..... Cecil E. Bradley
14. Cottondale United Methodist Church ..... W. M. Haas, Jr.
15. Forest Park United Methodist Church ..... Johnie McCurdy
16. Point Washington United Methodist Church ..... Billie R. Alexander
17. Bruce United Methodist Church ..... Billie R. Alexander
18. Red Bay United Methodist Church ..... Billie R. Alexander
19. Alford United Methodist Church ..... A. Roy Morrow, Jr.
20. Greenwood United Methodist Church ..... A. Roy Morrow, Jr.

MOBILE DISTRICT

1. South Brookley United Methodist Church ..... J. Thomas Terry
2. Fowl River United Methodist Church ..... J. Thomas Terry
3. Forest Hill United Methodist Church ..... R. L. Hoagland, Jr.
4. Ebenezer United Methodist Church ..... Thad Chesser
5. Pine Grove United Methodist Church ..... Thad Chesser
6. Kingswood United Methodist Church ..... Louie F. Wilson, Jr.
7. Chalker Memorial United Methodist Church ..... John W. Spivey

8. Chatom United Methodist Church ..... John W. Spivey
9. Creola United Methodist Church ..... Hubert Earl McCrary
10. Saraland United Methodist Church ..... George Mathison
11. Tanner Williams United Methodist Church ..... Mitchell E. Zirlott
12. Eight Mile United Methodist Church ..... Sam Shirah
13. Georgetown United Methodist Church ..... Sam Shirah
14. Chickasaw United Methodist Church ..... Billy D. Gaither
15. Dauphin Way United Methodist Church ..... Stephen F. Dill
16. Crawford United Methodist Church ..... David Chunn
17. Spring Hill Avenue United Methodist Church ..... Langdon H. Garrison
18. Hubbard Memorial United Methodist Church ..... D. A. Newsome
19. Toulminville-Warren St. United Methodist Church ..... Richard Walker, Jr.
20. Fulton Heights United Methodist Church ..... Billy F. Hall
21. Pleasant Valley United Methodist Church ..... J. Joel Jones
22. Ashland Place United Methodist Church ..... T. Leo Brannon
23. Grand Bay United Methodist Church ..... Norman Carr

MONTGOMERY DISTRICT

1. First United Methodist Church, Tallassee ..... Ben Sawada
2. Beulah United Methodist Church ..... Thomas L. Parker
3. Pine Grove United Methodist Church ..... Thomas L. Parker
4. Capitol Heights United Methodist Church ..... Torrence H. Maxey
5. Frazer Memorial United Methodist Church ..... John Ed Mathison
6. Saint Luke ..... William B. "Jack" Atkinson, Jr.
7. Grace United Methodist Church ..... James Thomas Carr
8. Woodland United Methodist Church ..... W. M. Pickard
9. First United Methodist Church, Montgomery ..... Paul A. Duffey
10. St. James United Methodist Church ..... Clifford M. Abbott
11. Whitfield Memorial United Methodist Church ..... Don G. Brown
12. New Style United Methodist Church ..... Thomas R. Lewis
13. St. Paul United Methodist Church ..... Thomas R. Lewis
14. Trinity United Methodist Church ..... Donald Fuller
15. First United Methodist Church, Opelika ..... Floyd C. Enfinger
16. Trinity United Methodist Church, Opelika ..... John E. Vickers
17. Aldersgate United Methodist Church ..... Lester Spencer

PENSACOLA DISTRICT

1. Mary Esther United Methodist Church ..... W. Herbert Sadler, Jr.
2. Shalimar United Methodist Church ..... E. Robert Dickerson
3. Flomaton United Methodist Church ..... Glenn S. Sirmon
4. Robertsdale United Methodist Church ..... J. Hamilton Moore
5. First United Methodist Church, Atmore ..... J. S. Locke
6. First United Methodist Church, Ft. Walton ..... Charles Hildreth & Jesse Shackelford
7. Spanish Fort United Methodist Church ..... Robert Moore, Jr.
8. Gonzalez United Methodist Church ..... J. Hugh McDonald
9. Gadsden Street United Methodist Church ..... Marcus H. Smith
10. Myrtle Grove United Methodist Church ..... Braxton B. McCurley
11. Foley United Methodist Church ..... Warren L. Lindsey
12. Lathram Chapel United Methodist Church ..... Fred Fuller
13. Allen Memorial United Methodist Church ..... Fred Fuller
14. Christ United Methodist Church ..... James N. Hosey, Jr.
15. First United Methodist Church, Milton ..... J. E. Hastings
16. First United Methodist Church, Niceville ..... John T. Parker
17. St. Mark United Methodist Church ..... J. Walter Ellisor
18. Warrington United Methodist Church ..... John C. Carmichael
19. Richards Memorial United Methodist Church ..... Jerry M. Dooling
20. Pine Forest United Methodist Church ..... Richard S. Wright
21. Baars St. United Methodist Church ..... William M. Chisolm
22. Trinity United Methodist Church ..... Joe Bullington
23. St. Andrew United Methodist Church ..... Gary Wright
24. Mae Edwards United Methodist Church ..... George W. Goggans
25. Marlow United Methodist Church ..... James A. Griffin, Jr.

SELMA DISTRICT

1. Beatrice United Methodist Church ..... John M. Rich
2. Peterman United Methodist Church ..... John M. Rich
3. Autaugaville United Methodist Church ..... Raymond H. Schneider
4. Ivy Creek United Methodist Church ..... Raymond H. Schneider
5. Plantersville United Methodist Church ..... J. Harold Lee
6. Pleasant Valley United Methodist Church ..... J. Harold Lee
7. Centreville United Methodist Church ..... Norman G. Williams
8. Deatsville United Methodist Church ..... Lee C. Robinson
9. Liberty United Methodist Church ..... Daniel D. Rhodes
10. Pine Flat United Methodist Church ..... Daniel D. Rhodes
11. Monterey United Methodist Church ..... Daniel D. Rhodes
12. Giddens Chapel United Methodist Church ..... Daniel D. Rhodes
13. Fort Deposit United Methodist Church ..... W. Keith Grantham
14. Oak Grove United Methodist Church ..... Phillip R. Howell
15. Lowndesboro United Methodist Church ..... R. Glenn Massengale
16. Benton United Methodist Church ..... R. Glenn Massengale
17. Hayneville United Methodist Church ..... R. Glenn Massengale
18. Burkeville United Methodist Church ..... R. Glenn Massengale
19. Lomax-New Style United Methodist Church ..... J. C. Burroughs
20. Prattville First United Methodist Church ..... Henry E. Eddins
21. Trinity United Methodist Church ..... Gerald Shelton
22. Robinsons Springs United Methodist Church ..... Leonard Howell
23. Alabama Avenue United Methodist Church ..... J. Woodrow Wilson
24. Church Street United Methodist Church ..... Robert Collins
25. Summerfield United Methodist Church ..... Frank L. Scott
26. West Highland United Methodist Church ..... Robert Andrews
27. Union United Methodist Church ..... Robert Andrews
28. Thorsby United Methodist Church ..... Gary D. Williams
29. Cox Chapel United Methodist Church ..... Gary D. Williams
30. Shady Grove United Methodist Church ..... Winston Jay

TROY DISTRICT

1. St. Paul United Methodist Church ..... L. L. Green
2. Locust Bluff United Methodist Church ..... L. L. Green
3. Luverne United Methodist Church ..... Frank T. Hyles, Jr.
4. First United Methodist Church, Troy ..... James P. Dannelly, Jr.
5. Washington Street United Methodist Church ..... Russell Williams
6. Brundidge United Methodist Church ..... James E. Savage
7. Glenwood United Methodist Church ..... Marquis M. Wingard
8. Trinity United Methodist Church ..... C. Jonathan Couey
9. Brantley United Methodist Church ..... Robert E. Hall
10. First United Methodist Church, Phenix City ..... B. Gene Williams

MISSIONARIES: MEMBERS OF OR ASSIGNED TO THE ALABAMA-WEST FLORIDA CONFERENCE

Place of Service	Name of Missionary
Peru	**Griffith, Miss Betty,** Colegio America, Apartado - 240, Callao, Peru
Mexico	**Groves, Dr. & Mrs. John,** % B. H. Glidden, Rt. 3, Box 62, Ogden, Iowa
Japan	**Joyce, Mr. & Mrs. James,** 1-124 Uegahara 1 Ban-cho, Nishinomiya - SHI, Hyogoken 662, Japan
Costa Rica	**Keller, Rev. & Mrs. Glenn,** Iglesia Metodista, Villa Neily, Costa Rica
Mexico	**Luffman, Rev. & Mrs. Emmett,** Apartado Apt. 2272, Ensenada, B.C. Mexico
Japan	**McMillan, Miss Mary,** 11-43 Kami Nobori-Ch, Hiroshima - Shi, Japan
Nigeria	**Mathison, Drs. Jerrell & Joyce,** Guinter Memorial Hospital - Bambar, P.O. Lau via Yola, Northeast State, Nigeria

India	**Pickard, Dr. & Mrs. Raleigh,** Holston Hospital, Yadgiri, Gulbargo District, Mysore State, India
Rhodesia	**Roberts, Mr. & Mrs. Tudor,** Nyamuzuwe Secondary School, P.O. Box 57, Mtoko, Rhodesia
Japan	**Roy, Mr. & Mrs. William,** 1-41 Kinjo-cho, Shuri, Naha, Okinawa

BOARD OF MISSIONS
ALABAMA-WEST FLORIDA CONFERENCE
THE UNITED METHODIST CHURCH
1973 BUDGET

	Budget 1973	Spent 1973	Balance
I. PROMOTION AND CULTIVATION	$ 5,815.00	$ 5,545.62	$ 269.38
1. Jurisdiction Missions Conference	1,115.00	849.75	265.25
2. Expenses for Board Officers	400.00	559.71	(159.71)
3. Long Distance Telephone	300.00	437.44	(137.44)
4. Audio-Visual Purchases and Rentals	350.00	160.62	189.38
5. Cooperative School of Missions	1,200.00	1,200.00	0.00
6. Literature, Posters, Supplies	500.00	678.21	(178.21)
7. Expense Aid to Visiting Missionaries	200.00	230.21	(30.21)
8. Fall Mission Study Conference	450.00	0.00	450.00
9. Convocation on Christian Missions	1,000.00	1,150.00	(150.00)
10. Contingent Fund (2%)	300.00	279.68	20.32
II. SUPPORT OF ACTION MINISTRIES			
Conference Board . . . 11 months	13,300.00	12,615.87	684.13
III. CHURCH EXTENSION	7,085.00	7,250.00	(165.00)
Aldersgate—Pensacola District	500.00		
Trinity—Prattville	2,000.00		
Bagdad—Pensacola District	750.00		
Goshen—Troy District	1,000.00		
Wesley Chapel—Enterprise	1,000.00		
St. Paul—Hartford	1,000.00		
Wesley Chapel—McCain's Chapel	1,000.00		
IV. URBAN, TOWN AND COUNTRY	800.00	451.80	348.20
V. BISHOP'S DISCRETIONARY FUND	2,500.00	4,150.00	(1,650.00)
TOTAL BUDGETED ITEMS	$29,500.00	$30,013.29	($ 513.29)
OTHER MONIES HANDLED BY CONFERENCE BOARD OF MISSIONS:			
SUPPORT OF ACTION MINISTRIES FROM BOARD OF GLOBAL MINISTRIES	8,407.17	8,407.17	
RIO GRANDE TOUR EXPENSES		3,602.66	
UMCOR DISASTER FUND		15,952.35	
TOTAL MONIES HANDLED		$57,975.47	

B. Gene Williams, Secretary,
Conference Board of Missions

AID TO ACTION MINISTRIES

All of our ministries are, or should be, action ministries, as pastors and laymen across the conference are involved in action in their communities. However, there are some areas of action which involve special approaches. Our committee is seeking to be involved in these ministries which are beyond one local church but which, by our working together can be carried out. We are involved in two types of action ministries: (1) Rural. (2) Urban.

Rural: On the rural scene we have sought to give aid to experimental larger parish ministries. We do not know what the answer to our changing rural church scene is, but we do know that there must be a new and dynamic approach. We have found some things that work and some that do not. We are still searching. Rural projects which we have assisted are: 1. Union Springs—Bullock County

Parish, headed by W. E. Edwins with associates, Alton Green, Russell Teal and E. E. Tracey; 2. Conecuh County Cooperative Ministry, headed by Marcus Chandler; 3. Gilbertown—South Choctaw Parish, headed by Luther Williamson. A new North Choctaw Parish is now under way. Another project to which we have given moral, but unfortunately no financial support is the Baldwin County Migrant ministry.

Urban projects to which we are related are: 1. The Mobile Inner City Mission. This program, under the able leadership of Fred Toland, is doing a most significant job in the city of Mobile. It is not an institution but a program. It centers not in itself but in the city and in people. It is involved in numerous social service and social action projects and programs in Mobile. It has developed excellent relationships with civic and governmental agencies in the city. One good example of its enabling function within the city is its involvement with the city swimming pools. All the pools were closed in Mobile a number of years ago. Fred Toland knew that there were many young people wanting and needing pools during the summer. He approached the mayor but with no results. Then he proposed that if the city would put water in one of the pools the Mobile Inner City Mission would operate it and be responsible for it. Results were fantastic. The Mission will operate the pool again this year, but the most amazing result is that the city council is now convinced and is preparing now to operate five pools next year, so that the Mission will work itself out of the job and turn it all over to the city. Another significant program is the day care center, funded by H.E.W. in the amount of approximately $200,000. Many projects reaching all age groups, such as the senior citizen's busing program, recreation and learning center, teen-age programs, housing the Mobile Mental Health Center, the OIC and other civic agencies, and a host of other programs make the Mobile Inner City Ministry a vital part of the United Methodist Church witness in the city of Mobile. The program has good support in the churches of Mobile and from other citizens. Recently a family in Mobile, seeing the good work being done, gave $10,000 to buy a bus. Fred, through special contacts stretched the gift to get a large bus and a van also, both new. The program gets a very good press in Mobile. Also in Mobile we have supported the Toulminville-Warren St. project and the Trinity Church project in Prattville which are now self-supporting.

2. The Pensacola Specialized Ministries headed by Al Norris. This is one of the most vigorous and varied programs I have ever seen. The Specialized Ministries is at the hub of the civic and community life of Pensacola. It serves basically as an enabler, as a counseling and coordinating center for much of the social service and social action projects of Pensacola, both civic and church supported. It is involved in a tutorial program, a senior citizens program, a day care program, a Kairos House, which is a half-way house for delinquent boys, Christmas welfare programs, clothes for the destitute, congregate meals for the aged, a summer beach program for children from underprivileged areas, a scouting program for underprivileged children, a housing program, a campus ministry, and many other needs as they arise. Again, it does not center in an institution but in people. Its only office is a small down-town store-front building, which has become the hub of many programs for Christian witness in Pensacola. Unfortunately for this program, Rev. Al Norris, for very good reasons is leaving this work. The church must find someone to take his place.

3. Finally, we are involved in the Panama City Beach Ministry through the Noah's Ark program. Using an old theater building on the beach, the use of which is donated by the owner, this ministry, under the able leadership of Jim Raines, is doing a most significant work. 20,000 summer vacationers visited the Ark last year for musical and Christian witness programs presented nightly at 8:00 and 10:00. The entertainment is provided by the "Two by Two's" a singing group organized of Huntingdon College students. The new (the group is changed each year) 1974 "Two by Twos" have just left the Huntingdon campus last week for the summer tour at Noah's Ark. I know them personally and know what a wonderful singing and Christian witnessing group they make. In addition Noah's Ark serves around 300 "Snowbirds" (winter vacationers) during the winter months.

We urge not only the wholehearted support of these projects, but their

expansion and development, and the development of similar projects by our churches in other places. We must witness to Christ in all ways possible. In the words of St. Paul, we must be all things to all men, if per chance we may win some.

AID-TO-ACTION MINISTRIES, 1973

GENERAL BOARD

Project	Amount
1. Mobile Inner City	$1,833.26
2. Union Springs	1,528.54
3. Pensacola Specialized Ministries	666.66
4. Panama City Beach Ministries	1,400.00
5. Toulminville-Warren St.	1,833.26
6. Trinity—Prattville	1,266.63

CONFERENCE BOARD

Project	Amount
1. Mobile Inner City	$4,125.00
2. Union Springs	3,028.00
3. Pensacola Specialized Ministries	2,750.00
4. Conecuh County Methodist Ministry	900.00
5. Destin	499.98
6. Trinity—Prattville	1,191.71

URBAN WORK

The Committee on Urban Work urges local churches of our Conference to support the new approaches to ministry in urban areas of our Conference. There are significant efforts in Panama City, Pensacola, Mobile, and Montgomery.

Many local churches are involved in efforts to meet the human needs in urban areas. We commend those churches.

The Committee urges the Conference to keep aware of new needs in urban centers and support every effort at meeting those needs.

T. Leo Brannon

TOWN AND COUNTRY COMMITTEE

It was once stated by a man: "I am a great believer in luck—the harder I work, the more luck I seem to have." I am convinced I am a very "lucky" man to be associated with such a fine membership as is found on the Town and Country Committee, and be it the result of "hard work" or "luck" it has been thrilling to witness this group in its planning and endeavors.

The Town and Country Committee is composed of three laymen, one laywoman, one youth, three elected ministers, nine District Directors (all ministers), a Representative of the Cabinet—Rev. Roy Sublette—and a member of the Conference Staff—Mr. Ervin Dailey. Though we are a sub-committee of the Board of Missions, we have a distinct ministry to the churches in small towns and rural settings. In spite of the fact the membership of the churches we serve is not impressive in relation to numbers, we find the ministry of our churches committed to our care impressive in the scope of their work and ministry, in their response to matters of a church nature, involvement in community affairs, in the contribution they have made to the ministry witnessed to by the large number of the ministers of our Conference being products of these churches, and not to be overlooked—the fine level of lay leadership they have afforded the church.

We began our work of the year with the consummation of plans made during last year—a breakfast during Conference of last year for "new" ministers and their wives serving their first appointment in our Conference, the presenting for the first time a group of this nature to the Conference and giving them a "tool"—"The Beginning Ministers Workbook." This book received high acclaim from not only "new" ministers, but from other ministers who availed themselves of it, in its value in informing and directing them in matters relating to the ministry. We

are indeed indebted to Rev. Eugene Edwins, Ervin Dailey, and Roy Sublette for the very fine contributions they made in preparing this book for us.

Soon after Conference a workshop was held at Conference Headquarters to assist in the orientation of our "new" ministers and in meeting needs they had already encountered.

One of the Conference Program Priorities for 1974 was "The Larger Parish." Though there are some problems that have arisen in this area, we are thrilled to see the progress these have made. Especially are we thrilled to have witnessed the forming of "The South Choctaw County Larger Parish" in the Demopolis District under the fine leadership of its Parish Director, John Wesley Lord. Three of our Parish Directors—John Wesley Lord, Marcus Chandler and Eugene Edwins —attended a workshop in the fall at Emory University and received invaluable training and brought back to us pertinent information concerning what is happening in some of the larger Parishes established throughout our country.

Following upon our initial steps in the orientation of our "new" ministers, we held for them a "Beginning Ministers Institute" at Blue Lake in early fall. The leadership was excellent and the response by those attending was enthusiastic and heart-warming as we observed the high caliber of new ministers entering our ranks.

Relating ourselves to the area of guiding the small church in its ministry, we sent Dan Ward, a member of our Committee and the person delegated to this section of our Committee's work, to Hinton Rural Center in the fall to receive further training and to bring back new methods being attempted in this area. From this effort new ideas have been incorporated into our thinking and planning for assistance to be given these congregations.

Spurred by the successes of our labors and challenged by the opportunities opened to us for the future, we offer these plans for the new year:

1. A Breakfast at Conference for and the presentation to the Conference the "new" ministers (and their wives) along with presenting them a copy of our revised and up-dated "Beginning Ministers Workbook."

2. A new "New" ministers Institute to be held at Blue Lake beginning with lunch on Monday, June 17th and concluding at lunch on Wednesday, June 19th. This institute is not only for the ministers, but for their spouses, if they have one, and a leading layman from their charge.

3. Attendance at the Southeastern Jurisdiction Interrobang at Lake Junaluska in August for Small Church's Ministry by members of our Committee and other Conference representatives.

4. Continued search for methodology for the Small Congregation and giving assistance to them and their minister.

5. A "Larger Parish Sharing Session and Time of Information Gathering" at Blue Lake beginning with supper on Monday, Sept. 16th and continuing through lunch on Tuesday, Sept. 17th. This meeting will be for all Parish Ministers in our Conference, their families and leading laymen in their parishes.

A matter of appreciation and two requests are set forth by our Committee to the Conference:

We appreciate the manner you have supported the Mission askings of our Conference which has enabled the Board of Missions and the Equitable Salary Commission to give monetary assistance to our Larger Parish Ministries and to the Small Church. Without this assistance, our ministries would have been greatly hampered and in some instances would not be in existence today.

We request you to support the Conference Council on Ministries' Restructuring Plan which creates a Commission on Town and Country Work. We are convinced a work affecting so vast a number of churches and members should be represented on the Council on Ministries in this honorable manner.

And, to vote for the establishment of a Committee to report to the 1975 Annual Conference "Conference Policies on Co-operative Parishes." This is needed to insure the proper establishment of and continuation of our Co-operative Ministries. This new form of ministry we feel is essential to the ministry of our

churches in this day and every effort should be made to give this innovative endeavor the proper guidance. This will be a fine step in that direction.

With "luck," hard work and your continued prayers we are certain "God has greater things in store for us."

Respectfully submitted,
Oliver Scott, Chairman, and
Members of the Town and Country
Committee

A RESOLUTION

Be it resolved that the Alabama-West Florida Conference in session at Huntingdon College May 28-30, 1974 request Bishop Carl J. Sanders to appoint a Committee on Cooperative Parishes to study the need for an Annual Conference policy on cooperative parishes and/or larger parishes as they seek to minister to particular service needs. This committee is to consist of 2 members from the Town and Country Commission; 2 Larger Parish Directors; 2 District Superintendents from Districts now having Larger Parishes and shall give their report and recommendations at the next session of the Annual Conference.

C. E. Barnes

A RESOLUTION

WHEREAS The funds bequeathed by The Hattie B. Norred will to the Annual Conference has been loaned to the Board of Missions by action of the Annual Conference and

WHEREAS the agreement between the Board of Missions and the Trustees as agents for the Conference, was for a period of five years, maturing in 1972 and

WHEREAS the agreement has matured and The Board of Missions has requested renewal of the loan for further use of the Corpus of the bequest in their revolving loan fund.

BE IT THEREFORE RESOLVED that the Trustees negotiate an agreement with the Board of Missions to loan the Corpus of The Hattie B. Norred Loan Fund ($15,000) to the Conference Board of Missions to be used in their revolving loan fund for a period of five years from this date (June 1, 1974) at an interest rate of 6½ percent per annum to be paid to the Conference treasurer semi-annually on 1 December and 1 June. Said interest to be deposited to the Hattie B. Norred Loan Fund and used by the Board of Ministry in its scholarship loans program.

UNITED METHODIST WOMEN

Our first full year as United Methodist Women has been a challenging one. The organization of the local units under the new structure is nearing completion. We hope to achieve this goal during this calendar year.

Since my last report to you, in June 1973, representatives of our conference have attended the Regional School of Christian Mission at Lake Junaluska and participated in the Inter-Board Schools of Christian Mission at Blue Lake. The studies offered were: Justice, Liberation and Development; Contemporary Christians and their Writings and Women, Over Half of the Earth's People.

In October the national Assembly of United Methodist Women was held in Cincinnati, Ohio. We chartered a bus and 40 women from our conference attended. It was a thrilling experience to meet with women from all over the United States and reprsentatives from over-seas.

Later in October I was invited to attend the annual meeting of the Board of Global Ministries in New Orleans, La. I met with the Women's Division and then attended the World Division meetings in preparation for the full board meetings. It was a rare opportunity for me and one for which I am humbly grateful.

The first annual meeting of United Methodist Women was held November 3rd at Blue Lake. The theme for the meeting was 'A Call to the Churches—The Global Ministries Crisis.' Dr. William H. Pickard Jr. was the keynote speaker. Bishop Bennie D. Warner was itinerating the conference and was our guest for

this annual meeting. He spoke briefly of his work in Liberia and of the work of United Methodist Women in that country.

To help with the financial crisis in the mission field the women of the conference pledged to contribute an extra dollar per member. This extra giving has been added to our regular pledge to missions.

During February representatives from the conference attended a workshop at Epworth-by-the-Sea on St. Simon's Island, Ga. This workshop was sponsored by the Jurisdictional Core Planning Group.

Also in February we were privileged to participate in the television program, The Bishop's Hour. This program was devoted to the work of women in the church.

Three Spiritual Enrichment Retreats were held in March and April. These were led by the Rev. Ronald R. Kerr from the Evangelism, Worship and Stewardship Division of the Board of Discipleship in Nashville, Tenn. The theme for the retreats was: 'There's A New Wind Blowing.'

During the year Mrs. Lorena B. Charlton of Autaugaville accepted the responsibility of editing the conference newspaper, ALERT, and acting as contributing editor of the womens page in the ADVOCATE. This position has been vacant since the death of our former editor, Mrs. Lois Bullington.

The response of our members to the financial concerns of our organization has been most gratifying and the attendance at conference-wide meetings has been excellent. We look forward to an even greater year for service in 1975.

Helen H. McGonigal, President

EQUITABLE SALARY COMMISSION

The Equitable Salary fund is for the purpose of providing assistance to those ministers and their families serving charges whose salary will not assure a minimum standard of living. It is not for the purpose of paying ministers for their service. Therefore your board includes under its recommendations a section which specifically states that the fund is designed to encourage local congregations to raise their salaries in order for their pastors to receive a larger share, as the Conference will not pay an amount of more than one-third of the equitable salary of each classification.

1. Only full-time pastors and student pastors are eligible for Equitable Salary.

2. Each pastoral charge must pay at least two-thirds of the Equitable Salary of its pastor, with the Equitable Salary fund paying only up to the remaining one-third. However, it is to be understood that newly organized congregations can for two years receive for its pastor up to one-half of the pastor's salary from the fund.

3. It is recommended that the Equitable Salary secretary be authorized to issue check orders for Equitable Salary only after each District Superintendent has certified and (a) complete income and amount of need of each pastor who is to receive Equitable Salary aid; (b) That the Charge conduct an Every Member Commitment Program emphasizing the total program of the United Methodist Church; (c) That the pastor give leadership in promoting the total financial program with special emphases being given to the ministerial, World Service and Conference Benevolences apportionments; (d) It is not the responsibility of the Equitable Salary commission to determine all the ramifications of a man's employment. This is the responsibility of the Superintendent. It is recommended that the secretary withhold any funds until the District Superintendent has provided all the information as accurately as possible on the forms provided by the secretary.

4. No pastor of any classification shall receive aid from the fund if he receives income from any other church source, if the income, plus salary from the charge he serves is more than the Equitable Salary for his classification, except as provided in 13 and 14 of this report.

5. No person qualifying for Equitable Salary which amounts to less than $100 will receive any Equitable Salary. We feel that local churches can take care of this small amount.

6. The administering agency will not grant aid to any Probationary or Associate Member, who does not pass a full year of the Conference Course of Study, or fails to meet the minimum requirements for a student.

7. No Associate pastor shall receive aid from this fund.

8. Each District Superintendent is required to review all Equitable Salary situations in his District toward the end of increasing funds for Equitable Salary. We request that no charge be divided where the salary is less than the minimum scale, unless there exists the opportunity for substantial growth, and unless such a division has been approved by the entire Cabinet; and we urge that churches or charges, to be eligible for equitable salary aid, should consist of three or more churches or a minimum of 250 members.

9. We commend the Cabinet for the work they are doing in combining charges with the view of giving each minister a reasonable work load and a liveable salary.

10. We recommend that the Council on Finance and Administration and the Annual Conference continue to provide the funds necessary to carry on the Equitable Salary program as directed by the Annual Conference.

11. The secretary of Equitable Salary shall file with the Assistant Secretary for the Journal for publication in the Journal each year a report listing the payments from the Equitable Salary fund during the year, giving the names of the pastor, the charges, and the amount received.

12. We recommend that no pastor serving outside the bounds of the Alabama-West Florida Annual Conference be eligible to receive Equitable Salary unless there is no appointment available for him in this Conference and he is assigned by the presiding Bishop to an appointment outside the Conference, or unless it be a special appointment by the presiding Bishop. Appointment for the convenience of the pastor himself shall not be considered reason enough to receive Equitable Salary aid.

13. The Equitable Salary Commission feels there may exist from time to time certain situations within our Conference where special attention may help a church to more quickly become self-sustaining. In such situations a supplement, determined by the Equitable Salary Commission, above the regular equitable salary, may be given the pastor, provided the church under consideration is unable to raise the salary level, and provided the money is available for this purpose. Normally no situation will receive this special consideration for more than four years. Ordinarily no more than three such situations will be considered during a year, based on money available. Such cases will be called Growth Potential Situations. In order to be considered, every case will be judged by certain criteria, and final determination will be done with the approval of the Board of Missions, since this Board handles money for church extension. Each situation will be judged by the following criteria: a. growth potential; b. leadership requirements; c. age of the church; d. indebtedness.

14. In the case of Cooperative Parish Ministries the District Superintendent in consultation with the District Board of Missions shall be allowed to supplement the salary of a Pastor/Director of a Larger Parish, even though the person comes under the benefits of Equitable Salary, without any reduction in the equitable salary support.

15. We recommend the deletion of increments and that increments be added to the base Equitable Salary schedule. We further recommend that the following be the Equitable Salary schedule for 1975:

Members in Full Connection	$8,000
Probationary Members	$8,000
Associate Members	$6,500
Seminary Students	$5,300
Full Time Lay Pastors	$5,800
Lay Pastor-Student-Married	$4,800
Lay Pastor-Student-Single	$4,400
Lay Pastor-Licensee-Married	$4,500
Lay Pastor-Licensee-Single	$4,100

J. Lamar Brown, Chairman
Fred Fuller, Secretary

EQUITABLE SALARY PAYMENTS FOR 1973

Pastor	Charge	Equitable Sal.	Increments
ANDALUSIA DISTRICT			
Marcus J. Chandler	Castleberry	$ 1,449.96	$ 300.00
Glen E. Greenhill	Dozier	1,492.67	500.00
O. Earline Mitchell	Kinston	1,680.17	100.00
Letcher Mitchell, Jr.	Repton	1,283.31	500.00
Daniel W. Rhodes	Sepulga	999.96	500.00
Chester G. Stinson	Repton	158.16	
Kenneth Taylor	Line Spring	300.00	
Rebecca Taunton	Memorial	133.33	
		$ 7,497.56	$ 1,900.00
DEMOPOLIS DISTRICT			
Homer L. Anthony	Uniontown	$ 1,359.96	$ 500.00
Stanley L. Carter	Lisman	466.69	500.00
J. Hugh Collins	Silas	1,673.71	500.00
R. J. Marcus	Marion	424.98	130.52
Floyd B. Dyal	Coffeeville	500.00	
Herbert Slade	Perry's Chapel	608.30	
Joel K. Hughes	Coffeeville	587.50	300.00
		$ 5,621.14	$ 1,930.52
DOTHAN DISTRICT			
A. J. Alburl	Old Tabernacle	$ 1,433.31	$ 300.00
W. Hilton Brooks	Pondtown	1,699.92	
Erroll Fralish	Coffee Springs	799.92	100.00
William Hunter	Sardis	1,538.67	200.00
Glenn H. Napier, Jr.	Lapine	291.65	435.00
James F. Thompson	Tabernacle	2,199.96	300.00
Andrew S. Turnipseed	Bethel	933.31	292.00
Emmett L. White	Piney Grove	1,699.92	400.00
Asbury F. Wolfe, Jr.	St. Paul	1,699.92	300.00
Paul Wolfe	Pleasant Ridge	599.94	
Frank McClendon	New Brockton	174.99	
		$12,071.51	$ 2,327.00
MARIANNA DISTRICT			
Billie Alexander	Bruce		$ 190.00
Earl R. Capps	Center Ridge	$ 2,195.61	500.00
H. T. Grayson	Vernon	2,239.92	
Donald Jay	Calloway	499.92	400.00
John W. King	Altha	280.00	100.00
A. Q. Mixon	Bascom	1,800.00	200.00
James Morris	Honeyville	1,539.96	400.00
James C. Raines	Sunny Hills	1,283.31	116.00
Joe Register	Freeport	1,149.96	
George Scarbrough	Grace	67.50	
Earl H. Temple	Greenwood	666.65	
		$11,722.83	$ 1,906.00
MOBILE DISTRICT			
Ralph F. Armstrong	Coden-Zirlott Rd.	$ 300.00	$ 100.00
Thomas A. Bingham	Millry	252.96	500.00
		$ 552.96	$ 600.00
MONTGOMERY DISTRICT			
Rocelius Allen	St. Paul	$ 292.50	
John Cannon	Notasulga	999.96	200.00
Don Dean	Perry Hill	999.96	
Charles Knight	Salem	239.55	
George McClure	Carrville	733.26	
Ovie W. Mathison	Oak Valley-Mulder	410.04	
Clem Reynolds	Tallapoosa	1,271.68	
William O. Robinson	Salem	568.75	
Stephen L. Smith	Pierce Chapel-Union	94.50	

Ted Stewart	LaPlace	484.15	
Stephen Walker	Oak Valley-Mulder	285.00	
		$6,379.35	$ 200.00
PENSACOLA DISTRICT			
Wilmer R. Bottoms	Bellview	$ 2,268.00	
J. Robert Daffin, Jr.	Destin	1,761.65	
Robert D. Penton	Canoe	1,322.37	
Spencer Smith	St. Paul	1,166.62	500.00
David R. White	Ensley	799.92	500.00
Fred Young	Farm Hill	1,098.65	
Curtis S. Ford	Stapleton	205.58	
Paul Higdon	Century	25.00	
Robert G. Ross	Brentwood	291.64	
J. J. Snodgrass	Canoe	425.00	
Steven A. Wiley	Daphne	43.32	
James A. Zellner	Summerdale	500.00	
		$ 9,907.75	$ 1,000.00
SELMA DISTRICT			
John Rich	Beatrice	$ 279.96	$ 400.00
J. Harold Lee	Plantersville	260.00	500.00
Lee C. Robinson	Elmore	466.64	200.00
T. Oneal Brown	Elmore	541.65	
Lester S. Carter	Thorsby	468.30	
Fred M. Folkes	Heiberger	500.00	
Cletice Ingram	Walnut Creek	333.32	
Daniel Rhodes	Forest Home		500.00
		$ 2,849.87	$ 1,600.00

Pastor	Charge	Equitable Sal.	Increments
TROY DISTRICT			
Kenneth E. Autrey	Williams Chapel-Tennille	$ 913.50	$ 400.00
T. O'Neal Brown	Crawford	913.50	100.00
J. C. Friedman	Campground-Petrey	1,611.28	100.00
G. R. Hathaway	Alexandria	1,207.46	
Mrs. G. R. Hathaway	Seale	1,508.30	
Stephen F. McGucken	White Oak-Liberty	1,783.50	100.00
James H. Palmer	Rocky Mount	933.31	500.00
Charles Simmons	Banks	1,579.92	100.00
Cecil L. Coleman	Rutledge	275.00	300.00
W. Carnie Jernigan	Shady Grove	625.00	100.00
C. D. Monday	Pintlala	300.00	
James Buddy Capps	Shady Grove	541.65	
A. B. Green	Hopewell	575.00	
Albert R. Hunt, Jr.	Seale	208.30	
Russell Teal	Fort Davis	666.65	
Robert C. Warren	Rutledge	833.29	
		$14,475.66	$ 1,700.00
	TOTAL	$71,078.63	$13,163.52

COMMITTEE ON ENLISTMENT FOR CHURCH-RELATED OCCUPATIONS

Our task as a committee, is to emphasize the basic call for committment of life which is the central concern of the Gospel; to keep before our ministers and people the "Christian Concept of Vocation," and to provide information as to specific needs and opportunities for employment and service in Church related Occupations.

We have District Secretaries of Enlistment appointed in each of the Districts to serve as resource persons to the Pastors and Local Churches of their District. Each of them have and maintain an up to date copy of "Job Data Book," which is a listing of job opportunities across the Church. This information is supplied bi-monthly by the Office of Personal in Nashville. We are urging that more effective use be made of this resource.

Our District Secretaries are also compiling a mailing list of young persons in their District who are interested in or have made a committment to Christian Service. We hope to maintain contact with these persons and assist their Pastor's in supplying information and inspiration they may need to follow through on their committment.

At this point one of the missing links in our effort is the fact that few of our Churches have an active Secretary of Enlistment. The local Church Secretary on Enlistment is to assist the Pastor in keeping the Challenge of Christian Vocations before the youth and adults of the Church constantly, consistently. **The Book of Discipline** Par. 145, 149, 152.2, calls for the election of a Secretary of Enlistment by the Charge Conference. They then become officers of the Charge Conference and members of the Administrative Board, which is an indication of the importance of their task as envisioned by those who designed our Church structure.

A major emphasis of our Committee next year will be to get a Secretary of Enlistment elected, trained and active in each local Church.

Co-operation With Summer Youth Agencies

We urge the leadership of the Summer Youth Agencies, to continue to use that opportunity with our youth to emphasize the "Christian Concept of Vocation," and to provide for discussion and personal counseling at some time during their camp or assembly in the vital area of Career Choices.

Our Committee has allocated $200.00 to provide scholarships for deprived young people interested in Christian Vocations to attend a Youth Camp or Assembly at Blue Lake this Summer. This is in response to the concern of the Churches of the Former Central Alabama Conference that a potential shortage of ministers is developing.

We say to every person, youth and adult, that vocational choice should be influenced by a basic committment of life to Jesus Christ. And even to those who may not be free to choose their job, but find themselves engaged in a business mainly because it is a way to earn a living, "you may still conduct your business in a way that will minister to the needs of mankind. In other words, you may use the job that has fallen to you as a means of living your Committment."*

Rual W. Morris,Chairman

---

* **The Creative Years,** Reuel L. Howe, P. 32.

COUNCIL ON YOUTH MINISTRY

1973-1974 has proven to be one of the most exciting and rewarding years for youth ministry in the Alabama-West Florida Conference. The Conference Council on Youth Ministry has striven in the past year to fulfill its responsibility of developing the Christian personhood of all United Methodist youth in our conference. We are appreciative that more and more youth have begun to take advantage of the opportunities available for them to celebrate God's presence in their lives.

Several innovative programs were initiated in 1973-1974 and enjoyed remarkable success. First of all, the Council has moved in the direction of workshop experiences. These are weekends that are attended by local church teams of at least one adult and one youth for the purpose of training leadership. Youth Ministry Workshops were held in June and March and the Youth and Music Workshop was held in November.

Secondly, the Appalachian Trail Hikes for Junior and Senior Highs were held. Although physically enduring these hikes proved to be very motivating.

Perhaps the most rewarding experience for 1973 was a series of convocations conducted during a program entitled "Keying In." Almost 1000 youth from approximately 100 local churches participated in this program designed to educate youth and adult leaders about youth ministry in the Alabama-West Florida Conference.

Of course, Senior Assembly, Mid-High Assembly, Conference on Youth Discipleship, and the four Junior High camps were held with an enthusiastic response.

Fall Rally proved to be a fitting climax for a wonderful summer. Almost 1300

youth assembled at Blue Lake to hear a rousing address by Bishop Sanders and a stimulating concert by Eddie Kilbourne.

The United Nations-Washington, D.C. Seminar during AEA Holidays in March proved to be an educational and rewarding experience again this year.

One of the most gratifying aspects of 1973 for the Council on Youth Ministry was the dramatic upswing in Youth Service Fund giving. Over $4800, an increase of 84% over 1972, was received in response to the need of the seven projects chosen by the Council. Those projects for 1973 were:

1. Noah's Ark—Beach Ministry House.

2. Pensacola District Transportation Ministry—Transportation ministry for youth of the Pensacola Inner City area.

3. Greene County Development Center—Assistance center for poverty stricken people of Greene County.

4. La Casa de Amigos Day Care Center—Day Care Center for pre-school age children of migrant workers in Baldwin County.

5. Appalachia Service Project—over 1,000 youth volunteers working to assist the people of Appalachia.

6. Church of the Exceptional—Church and rehabilitation center for the physically and mentally handicapped.

7. Somerville Women's Health Project, Inc.—Counseling and Health Services Center for young women concerning birth control and pregnancy.

The wonderful response to Youth Service Fund in 1973 and the determination by United Methodist youth in the Alabama-West Florida Conference to be in mission and to express our feelings of concern and love to people in need has caused the Council to set a 1974 goal of $6,000.

1974-1975 promises to be an even better year for us in youth ministry. A few of the added agencies for this year are:

1. Recreation Workshop—Training for local church teams in the area of recreation.

2. Senior High Bike Hike—Bike Hike from Pensacola to Panama City in June.

3. Appalachian Work Project—4 teams of 8 youth and 2 adults to work in the Appalachian Service Project.

Opportunities for local church involvement in the ministry of the conference are expanding every year and will continue to do so as long as needs arise.

The Conference Council on Youth Ministry continues to try to stimulate involvement of youth in the making of decisions at all levels of the Church. We have representatives on most of the various boards and agencies of the conference to insure that a "youthful" insight is given when decisions are to be made. We urge every local church to implement the talents and energy of its youth into its total ministry. Youth must not be seen as dormant figures who are quietly developing into the leaders for the Church of the future. They must be recognized and utilized for what they are: a viable part of the Church of today!

In conclusion, our thanks goes out to all who have assisted us this past year. Without you our success in ministering to the youth of this conference would be severely hampered.

John Hildreth, President
Conference Council on Youth Ministry

BIRMINGHAM AREA BOARD OF PASTORAL CARE AND COUNSELING

As the second year of full time operation draws to a close, your Area Board of Pastoral Care and Counseling is pleased to share with you some of the excitement and growth which has taken place in our Program. For example, during 1973 alone, over 160 clergy and clergy families took advantage of counseling opportunities at our primary location in the Professional Office Building at the Baptist Medical Centers, 800 Montclair Road, Birmingham, Alabama 35213. Over 1,810 hours of individual, couple, and group counseling were provided in 1973. There

were sharing groups for wives of clergymen. There were two couples' groups and two on-going therapy groups.

At the requests of District Superintendents and Chairmen of the District Preachers' Meetings, over forty-two trips were made into the various Districts of our Area. Program content varied with each situation and was dependent upon the requests by each District. In addition, other staff members from the Department of Pastoral Care and Counseling provided programs and workshops whenever requested throughout the Area.

1974 promises to be an even better year in terms of services delivered to or on behalf of our Area pastors.

T. L. Butts, Jr., Chairman,
Birmingham Area Board of Pastoral Care and Counseling

William M. Clements, Ph.D.,
Associate Chaplain-Area Director of Pastoral Counseling

BOARD OF MANAGERS – PASTOR'S ASSEMBLY

The 1973 Alabama-West Florida Conference Pastors' Assembly was held in Oakwood Lodge, Blue Lake, April 23-25. Beginning with registration on Monday at 12:30-2:30 p.m., and concluding with lunch on Wednesday, the Assembly had four areas of interest: (1) Evangelism, (2) Evangelistic Preaching, (3) Creative Worship, and (4) Parish Planning and Reformation. Leaders in these areas were Dr. J. Ellsworth Kalas (Evangelism), Senior Minister at the Church of the Savior in Cleveland, Ohio; Dr. John Killinger (Evangelistic Preaching), Professor of Preaching and Literature at the Divinity School of Vanderbilt University in Nashville, Tennessee; the Rev. DeWane Zimmerman (Creative Worship), Senior Minister of the First United Methodist Church in Tuscon, Arizona, and Director of the Wesley Foundation serving the University of Arizona; and the Rev. Forrest A. Risberg, Sr. (Parish Planning and Reformation), Pastor of the Salem United Methodist Church at Hartselle, Ala., Consultant to Parish Development in the North Alabama Conference and Consultant to the National Board of Global Ministries.

The 1974 Pastor's Assembly was held April 22-24 in Oakwood Lodge, at Blue Lake. The Assembly began at 2:30 p.m. April 22 and was concluded with lunch on Wednesday. The Assembly had of interest:

1. The Church: Today and tomorrow—this was led by Dr. William Holman, Senior Minister, University United Methodist Church at Austin, Texas.
2. Continuing Education for Ministers—this was led by Dr. Mark Rouch, Director, Division of the Ordained Ministry Board of Higher Education and Ministry.
3. Evangelism in Music—Mr. James Smith led this area.
4. The Minister's own Mental, Emotional and Spiritual Health—Dr. Cecil Osborne, President of Yokefellows Inc., led this area.

J. Thomas Terry

THE METHODIST CHRISTIAN ADVOCATE

Report No. 1

May 24, 1974, Aldersgate Day, marks the opening of the 94th year of publication of *The Methodist Christian Advocate.* We suppose that it was a "happen-so" that the first edition of the *Advocate* came from the press on the day after Aldersgate Day, 1881, but we are pleased and challenged that these two dates are so close to each other. The *Advocate* was established by the 1880 sessions of the Alabama-West Florida Conference and the North Alabama Conference, the first months after the founding of the paper having been spent in acts of organization, including the obtaining of subscribers.

The securing of subscribers is always a prime endeavor of the *Advocate.* This conference year has seen us make a new thrust. At the suggestion of the Board of Trustees, we began planning last August and launched in January an effort concentrated on getting the *Advocate* into every charge in our two annual con-

ferences. The plan was to enroll at least four or five key officials in each charge —the pastor, lay leader, chairman of the Administrative Board, president of United Methodist Women, and chairman of the Council of Ministries—through the offer of subscriptions to these four officers at the special rate of $12. This meant that one of these subscriptions was free, as the individual rate is $4. After a charge enrolled the four specified officials it could add other officials at the rate of $3 per subscription. Response was gratifying: 1410 subscriptions were received from 182 responding charges. 464 churches were already subscribing 100% for their resident active memberships ($2.50 rate) or 100% for their administrative boards ($3.00 rate).

In the midst of advancing costs the *Advocate* is pleased to announce that we are operating "in the black." The apportionments from the two conferences of course are vital in this, and we appreciate the consideration accorded us by the Councils on Finance and Administration and the Councils on Ministries of the Alabama-West Florida and the North Alabama Conferences. Advancing costs are serious. Our contract for printing contains an escalation clause which provides that unforeseen costs to the printer during the year be passed on to the *Advocate*. Postage increased 33⅓% on January 1, 1974 and already, by September of 1973 had become double what it was on January 1, 1972. Costs of supplies also are of course rising. To offset in part these increases *Advocate* rates were advanced 50¢ per subscription on January 1, 1974, to apply as new subscriptions are entered and as current subscriptions expire. Our financial report for 1973 accompanies this report.

During the year the *Advocate* has had the privilege of a working agreement with Samford University by which a student majoring in journalism at Samford does intern work with the *Advocate*. During the August-December 1973 term Mrs. Toni London served in this capacity, and Miss Darlene Yarbrough is our student intern for the February-May 1974 term. Each of these students has devoted twelve hours per week to the *Advocate*. This work counts as a college class for which the student receives credit toward graduation. The student is given experience in all editorial phases of the production of a newspaper.

The internship was suggested by Samford University. The *Advocate* is pleased to be among the several papers, religious and secular, which have this relationship with Samford. Both of the students assigned to the *Advocate* have performed excellently and rendered helpful services to our publication. We hope, in turn, that the experience is proving beneficial to the students. The project is under the direction of Dean Hugh C. Bailey of Samford University and Miss Nancy Whitt, instructor in English-journalism at Samford. The *Advocate* has no financial commitment in the project.

The *Advocate* Board of Trustees membership is now expanded to 12, by adoption by the two annual conferences in 1973 of resolution presented by the *Advocate* Board and by filing of the official form with the State of Alabama. Our membership since incorporation had been 10. The enlargement of the Board membership is in keeping with the expressed desire of the General Conference and the Commissions on Religion and Race of the Alabama-West Florida Conference and the North Alabama Conference that members of the former Central Alabama Conference be included on all boards and agencies of the annual conferences. The increase of the *Advocate* Board membership by 2 will provide a place for a member of that portion of the former Central Alabama Conference which is now within the North Alabama Conference and a place for a member of that portion of the former Central Alabama Conference which is now within the Alabama-West Florida Conference. The election of these persons is anticipated to take place at the 1974 sessions of the annual conferences.

The Amendment to the Articles of Incorporation of the *Advocate* also provides that the terms of trustees will be 3 years instead of 5, beginning with the 1974 annual conference sessions.

In this year the *Advocate* became an associate member of the Alabama Press Association, following up the Board of Trustees resolution in 1973 that this be done. Membership in the Alabama Press Association benefits the *Advocate* and editor by placing us in close contact with newspaper editors throughout the state and by opening to us the annual sessions of the Alabama Press Association. These

sessions feature outstanding speakers and discussions of issues which are enriching and stimulating. The *Advocate* is also pleased that one of our own Board of Trustees members, Mr. Orsen Spivey of Geneva, is the first vice president and president-designate according to precedent.

During March 7-9 the *Advocate* participated in the Workshop on Communications conducted in Birmingham by the Birmingham Area Office of United Methodist Information, the Rev. Welton Gregory, director, in cooperation with the General Offices of United Methodist Communications. Six members of the *Advocate* Board of Trustees and the editor attended the session. The workshop was a significant experience in furthering the work of religion news media in the Birmingham Area.

The editor has continued endeavors toward further orientation in journalism. Included are conferences with Mr. Durad LeGrand, editor of the *Birmingham Post-Herald;* concentrated study of volumes recommended by the Columbia University School of Journalism and the School of Journalism of the University of Missouri: as, *Modern Newspaper Design,* by Edmund C. Arnold of the Syracuse University School of Journalism; *The Professional Journalist,* by John Hohenberg of the Columbia University School of Journalism; *Newspaper Design, An Illustrated Guide to Layout,* by Harold Evans of the *London Sunday Times; Headlines and Deadlines* by Robert Garst and Theodore Bernstein of the *New York Times;* and regular reading of the *Columbia University Journalism Review.* The editor also is visiting each year the editor of another United Methodist newspaper to observe the operations of other church papers and to have conferences regarding the work.

The *Advocate* emphasizes its wish to have expressions from individuals, local churches, and other units of organization on ideas regarding articles, features and other items which they wish to see in the publication. All such ideas submitted, and there have been several quite helpful ones, are given careful consideration. We encourage readers to respond at this point.

The *Advocate* constantly seeks to include new features of interest and value to readers and local churches. Illustrations of such features introduced during the past year are: (1) A series of articles on programs of local churches. This feature especially was commended by several readers and officials of the two conferences; (2) The column, "What others are thinking," which appears on page 2 and consists of thought-provoking statements and articles by persons usually from outside the two annual conferences and representing many vocations, (3) A series of articles on, "Helping people solve personal problems."

The constant manner in which the various local churches, district and conference agencies submit news items and articles for publication is most pleasing. We want all our local churches and agencies represented in the *Advocate* pages. In endeavor to encourage and facilitate greater response at this point we have drawn up and presented several times in the *Advocate* "Guidelines for Preparing News Items and Articles to be Submitted to the *Advocate* for Publication."

We also hope that districts and local churches will appoint reporters to send news regularly to the *Advocate,* and will also notify the *Advocate* of the names and addresses of these individuals.

A column in the publication which we would like to see grow is "Letters to the Editor." Opinions of readers on materials presented in the paper and on general issues add to the interest and meaning of the publication. Opinions not agreeing with the editorial stance of the publication are published just as readily as those opinions which are in accord with the *Advocate's* editorial outlook.

We have now been using the new format for almost two years, and the new appearance of the *Advocate* has met with widespread approval.

The Methodist Christian Advocate is the servant of all boards and other agencies, all local churches, districts, and other phases of the organization and work of the Alabama-West Florida Conference and the North Alabama Conference. The *Advocate* brings word of the programs of the two annual conferences and events in the United Methodist Church from the levels of our own local churches to the topmost bodies in the church.

The *Advocate* is a vital instrument of the connectional nature of our Church. As one has said, the *Advocate* links the churches together through the news which

it brings to each of the activities of the others and of the program and work of the entire denomination.

In this realization and in response to its commission to inform and inspire by presenting and interpreting the news of United Methodism and the Christian message the *Advocate* looks with high anticipation to opportunities of serving Christ and the Church in the days ahead.

Thomas F. Stevenson, Chairman
Board of Trustees
Herschel T. Hamner,
Editor and Business Manager

Report No. 2

FINANCIAL REPORT
METHODIST CHRISTIAN ADVOCATE
OPERATING FUND

December 31, 1973

ASSETS:	
Office Fund	$ 10.00
City Federal Savings & Loan Association	7,854.48
First National Bank of Birmingham	12,294.69
First Federal Savings & Loan Association	1,946.00
Jefferson Federal Savings & Loan Association	1,452.42
Accounts Receivable—Advertising	465.42
Accounts Receivable—Others	1,954.90
Prepaid Postage	23.86
TOTAL ASSETS	$26,001.77
LIABILITIES:	
Accounts Payable	$ 219.51
Sales Taxes	83.69
State Withholding Tax	36.20
City Occupational Tax	15.78
TOTAL LIABILITIES	$ 355.18
OPERATING FUND BALANCE	$25,646.59
LIABILITIES AND FUND BALANCE	$26,001.77

CAPITAL FUNDS

December 31, 1973

Invested Funds:		
First Federal Savings & Loan Association (6%)		$11,000.00
First Federal Savings & Loan Association (5%)		6,250.00
Jefferson Federal Savings & Loan Association (6.75%)		14,250.00
Total Invested Funds		$31,500.00
Property and Equipment:		
Parsonage	$25,000.00	
Parsonage Furnishings	8,000.00	
Office Equipment	4,000.00	
Total Property & Equipment		$37,000.00
Other Capital Assets:		
Balance due from sale of lot		$ 6,500.00
(Interest rate 5%. Maturity 12-1-75)		
TOTAL CAPITAL FUNDS		$75,000.00
NO LIABILITIES; CAPITAL FUNDS BALANCE		$75,000.00

INCOME

SUBSCRIPTIONS:		
Alabama-West Florida Conference	$17,443.18	
North Alabama Conference	24,551.94	
Individual	4,206.60	
Sales of Extra Copies	14.24	
Total from Subscriptions (63.03% of total income)		$46,215.96
ADVERTISING (12.60% of total income)		$ 9,235.47
APPROPRIATIONS:		
Alabama-West Florida Conference	$ 3,697.41	
Ala.-W. Fla. Conf. Un. Meth. Women	200.00	
North Alabama Conference	10,000.00	
No. Ala. Conf. Un. Meth. Women	200.00	
Total from Appropriations (19.22% of total income)		$14,097.41
INTEREST ON INVESTED FUNDS (3.59% of total income)		$ 2,635.35
OTHER SOURCES:		
Book Sales	$ 22.50	
Contributions	195.00	
Obituaries	5.10	
Sales of Mailing Lists	847.24	
Sales Tax Discounts	70.16	
Miscellaneous	.72	
	(1.35)	
Total from Other Sources (1.56% of total income)		$ 1,139.37
INCOME FROM ALL SOURCES		$73,323.56

EXPENSES

SALARIES:		
Editor	$10,020.00	
Administrative Secretary	4,200.00	
Financial Secretary	2,100.00	
Extra Help	369.98	
Total for Salaries (24.58% of total expenses)		$16,689.98
EDITOR'S EXPENSES:		
Travel	$ 1,500.00	
Utilities	600.00	
Total for Editor's Expenses (3.09% of total expenses)		$ 2,100.00
PRINTING AND CIRCULATION:		
Printing	$29,486.64	
Mailing	5,376.17	
Computer	5,821.48	
Total for Printing & Circulation (59.90% of total expenses)		$40,684.29
CONTRIBUTORS AND FEATURES:		
"Adventure" Column	$ 200.00	
Sunday School Lessons	300.00	
Other Writers	240.00	
Cartoons	46.50	
Photographs	330.48	
Puzzles	148.00	

Reprints	60.00	
Washington Weekly	65.00	
Other Features	19.95	
Total for Contributors & Features (2.07% of total expenses)		$ 1,409.93
OFFICE:		
Rental	$ 1,240.00	
Supplies	1,892.79	
Telephone	930.72	
Total for Office (5.98% of total expenses)		$ 4,063.51
CONTINGENCIES		$ 857.66
OTHER ITEMS:		
Alabama Press Association	$ 50.00	
Board Meetings	367.05	
Bus Express, materials to printer	397.70	
Cleaning Blinds and Windows	15.00	
Expenses of Financial Secretary	28.61	
Gift to Journalism Interne	25.00	
Insurance—Employee Bond	10.00	
Legal Fee	35.00	
Magazine Subscriptions	21.50	
Miscellaneous	1.49	
Postage on Returned Mail	200.00	
Professional Training	207.78	
Total for Other Items (2.00% of total expenses)		$ 1,359.13
PARSONAGE (1.12% of total expenses)		$ 758.27
EXPENSES FOR ALL PURPOSES		$67,922.77

Total Income	$73,323.56
Total Expenses	67,922.77
Surplus	$ 5,400.79

UNITED METHODIST INFORMATION AND PUBLIC RELATIONS

The office of United Methodist Information and Public Relations has sought to fulfill its function in cooperation with all programming agencies of the church in the Birmingham Area. There has been considerable involvement in promoting and reporting program events related to the ministers, the laity, United Methodist Women, and the youth. Some major events which have been given thorough coverage include the Annual Conference Sessions, Pastor's Assembly and Enrichment Conference, Operation Understanding, Adventure in Mission, The Bishop's Convocation on Preaching, Consultation on Equitable Salaries, and numerous district and local church programs.

Working relationships with the Reverend Herschel T. Hamner, editor, *The Methodist Christian Advocate,* and church editors of some of the leading daily and weekly newspapers in the area have been most helpful and rewarding during the year. In addition, the continued cultivation and employment of radio and television has been a primary emphasis. This part of our work has been done in cooperation with Mr. Bob Duck and Alabama Newscope, Baptist State Convention, Montgomery, as well as by direct communications to radio and television stations.

During this year we have been sending a monthly newsletter to district superintendents and pastors who have requested it, bringing to them news of the

latest developments on the general church level as received from the five regional offices of United Methodist Communications—Dayton, Evanston, Nashville, New York and Washington. This seems to have been well-accepted and requests for it continue to come into the office.

The Bishop's Hour has continued with good reception according to the nine TV stations carrying this program. During the year the program for each month has sought to give emphasis to some vital part of the work of the United Methodist Church via on location filming and by bringing area and conference leaders —college presidents, representatives of the laity, United Methodist Women, and Youth Ministries, etc., into conversation and discussion of their particular programs during the taping process. Music for this program has been provided by the Bishop's Singers, Athens College Singers, Birmingham-Southern College Concert Choir, Huntingdon College Singers and the Emanuel Singers, Trinity Church, Homewood. We expect to involve other music groups in the future.

Our Birmingham Area Communications Workshop, announced last Annual Conference was held March 7-8, 1974, Civic Center Holiday Inn, Birmingham, with 52 participants from the area. Leadership for the Workshop was provided by Dr. Arthur West, Dr. Gene W. Carter, and Mr. W. R. (Bill) Richards, staff persons, United Methodist Communications and Mr. Ralph W. Callahan, president, Consolidated Publishing Company, Anniston. District superintendents, Conference Council staff persons, members of the Board of Directors, *The Methodist Christian Advocate,* District Directors of Communications and directors of News Bureau from our three colleges were in attendance. This was a basic step in what is planned as a continuing training program for all persons in the area, conferences, districts and local churches who are involved in and related to church communications. Many helpful suggestions came from our involvement in this Workshop. As a result of those suggestions, we make the following recommendations:

1. A workshop for District Directors of Communications and District Superintendents to be held in each annual conference—Alabama-West Florida, September 10, 1974, North Alabama, September 12, 1974. Places to be determined on basis of travel and accessibility for all concerned.

2. Four workshops for pastors, church secretaries, editors of church newsletters, be held in each annual conference—Alabama-West Florida, March 3-6, 1975. North Alabama, March 17-20, 1975. Places to be determined on basis of travel and accessibility for all concerned.

3. That an area Committee on Communications be named to be made up of three representatives from each Conference Committee on Communications, to be selected by each Conference Committee; two representatives from the Board of Directors *The Methodist Christian Advocate*, to be named by the Board; and three representatives of radio, television and news media to be named by the area Committee; the editor of *The Methodist Christian Advocate* and the executive director of each Conference Council on Ministries to be ex-officio members.

4. That a concerted effort be made by the area Committee and all others related to Communications to place programs available to the church such as *The Word and Music, Learning to Live, The Protestant Hour,* etc., on more radio and TV stations throughout the area.

Welton Gregory, Director

BLUE LAKE

The Lake is up!

A little while ago some of us were concerned about the water level of the Lake. It was lower than I had ever seen it. Then the rains began about a year ago, the water table has risen—the Lake is up! **Higher** than I have ever seen it.

So much for the geology—what pleases me is that interest in the Lake as a retreat center is up. We have had more applications within the last year than we can possibly schedule. The attendance at the summer camps was up dramatically. Most of the scheduled camps were filled.

More local churches and clusters of churches are coming to the Lake for youth retreats, family retreats, planning retreats, workshops, etc. Apparently,

local churches are making more long range plans in their work, and are including a "trip to the Lake," as part of these plans.

We are doing more and more multiple scheduling. Oakwood Lodge is so arranged that we can accommodate two groups at the same time. This makes it possible for more smaller churches or smaller groups to have the opportunity to plan family retreats, etc.

Several improvements in the properties have been made within the past year. Attic fans are now being installed in the Pinewood cottages. Three open shelters are being built at Dogwood. A new slicer, range and mixer have been purchased for the kitchens. Both Pinewood and Dogwood kitchens are being painted and improved. The Assembly Grounds Commission, through a generous allocation from the Council on Finance and Administration, purchased canoes last summer. The canoe program has been well received and the canoes enjoyed.

Floating docks have been built for Pinewood and Dogwood. The piers have been raised to one foot above the water level.

Rising costs of labor, services and food have forced us to raise rates for the first time in several years. After operating last year at a near deficit, the Commission effected a raise in rates of about 10%. This, of course, is not sufficient to meet the rising costs of operation. At this point, a new dimension in support has arisen. With the generous help of the United Methodist Women and the increasing income from the apportionments to local churches, the Lake is able to meet its obligations.

One further word about apportionments. This fund may well become the lifeline of the ministry of Blue Lake. It is unrealistic to think of raising rates to the point of supporting its total operation. We are now dependent upon the apportionment income. This dependence will increase.

Now, in closing let me make two appeals to you as lay persons and clergy of this Annual Conference.

First, I appeal to everyone of you that when you get home review the scheduled summer camps and make plans for your children and youth to attend at least one event. A great deal of planning goes into the camps and a great many wonderful things grow out of them. They are worthy of your wholehearted support. Encourage your children and youth, by providing scholarships, transportation, ect. Your church will benefit.

Second, please make sure your church accepts and pays its Blue Lake apportionments. Rising costs and necessary replacements cannot be met by rates alone. We need and are dependent upon your generous support.

Thank you for your prayers, your interest and your support.

Earl DuBois, Director

COMMISSION ON RELIGION AND RACE

The newly formed Commission on Religion and Race in our Conference has met during the year to discuss the continuing concerns of merger. Early in our deliberations we found that there was a need among the members of the Commission to get to know and understand one another. There is a sense in which merger was a wedding without a courtship, and now we must rectify this situation by coming to know one another better within the fellowship of the Church.

We have concerned ourselves with the problem of Black leadership within the Conference. We have sought to find some means whereby there might be input by Black persons to the Committee on Nominations so that Black persons of ability and dedication might not be overlooked in the process of manning the boards and agencies of the Conference.

We have concerned ourselves also with discussion about the visibility of Black leaders within the Conference. It is of great importance to the future of meaningful merger that Black leadership continue to be visible in the life and work of the Conference. To this end the commission passed a resolution requesting Bishop Sanders to appoint a Black Superintendent in our Conference when the next vacancy occurs.

The Commission is aware of many positive steps which have been made toward developing and using Black leadership in our Conference. However,

we are also aware that in other areas after the first year of merger there has been a real tendency to overlook Black leadership as the years move on. Therefore, your commission urges all of the boards and agencies of the Conference to be diligent in the development and the use of Black leadership in our Conference.

Our Commission is related to the National Commission of Religion and Race of the United Methodist Church, as are all of the other agencies of our Conference. Therefore, we include in our report a slightly edited summary of a recently issued report of the general commission:

Early in 1973, the General Church Commission on Religion and Race appointed a committee to review the progress of merger in all annual conferences that have merged since 1968. This committee was headed by Dr. Joe Lowery of Atlanta, Georgia. Since the organization of the committee, it has made 18 visits to eighteen Episcopal Areas. The whole committee is grateful to the bishops and leaders . . . lay and clerical . . . in the annual conferences whose cooperation made our work possible and whose congeniality made our work pleasant.

While each of the twenty-two conferences has particular characteristics, needs and potentialities there are certain overriding factors which impress us generally. The elimination of structures based on race is practically completed. The annual conference sessions in 1974 will, hopefully, bring an end to racial districting.

Structural mergers, however, are not ends in themselves. At best, they are enabling steps toward genuine inclusiveness. To be sure, our hope is that merger and the movement toward inclusiveness will provide opportunities for strengthening our witness and mission as Christians. Our measure of achievement in this regard must await judgment yet to appear.

For the present, we beg to submit the following conclusions which we hope will prove helpful to the entire church on our journey toward the **city of God. . . .**

I. There is no factor in the merger process more significant than the leadership of the bishop. The attitude, and the active, sensitive, bold leadership of the bishop are essential elements in any meaningful movement toward inclusiveness.

II. Programs and efforts to achieve inclusiveness must be intentional and intense. Inclusiveness will not happen accidentally nor be attained routinely. Extraordinary means must be utilized to involve Blacks at every decision-making level and function, and in numbers significant enough to make a difference. Any other provision is subject to interpretation as "token" and/or "showcase." The traditional approach under the banner of "without regard to race or color" . . . is inadequate as it has usually resulted in persons of color being left "without." If we are to be realistic in efforts to overcome and eliminate the inequities of history, we must act with "due regard" for including minorities.

III. There is an obvious need for continuing, open, honest discussions in the annual conferences around issues related to inclusiveness. Such discussions must include the voices of those with varying opinions. Each annual conference must remain sensitive to the need for critical self-evaluation. Each annual conference must remain sensitive to the need to create an environ, and mechanism . . . caucus or otherwise . . . in which Black concerns are placed before the conference with openness and without fear of reprisal of any nature or measure. The principle of self-determination must be operative at every level if creative pluralism is to become a real and saving force in United Methodism.

IV. If present trends continue in many annual conferences, meaningful inclusiveness will be, at best, an elusive notion simply for the want of Black constituents. Black membership in United Methodism is not increasing, according to the reports coming from across the denomination. The cry for additional Black leadership . . . both ministerial and lay . . . is being raised north and south, east and west. This is, of course, a challenging factor, and requires, yea, demands, a vigorous, expanded ministry, nay, ministries, to the Black community. We mean here, ministries that seek to relate to the total Black community and not limited to the present Black constituency of the United Methodist Church. Too often, the scope of our ministry to the Black community is minimized be-

cause of "the small number of Black members in our conference." If United Methodism is to become the pluralistic fellowship and body of our Lord that so many of us believe she may be called at this hour to be . . . we must be challenged by the larger number of Blacks and other minorities in our communities—members and non-members, sinners and saints, and the host of relatives, non-relatives, friends and unfriendly. Existing congregations (Black and minority) must be strengthened, charged and recharged, and empowered to become more viable channels through which United Methodism may serve the total community. In many instances, this means new forms of ministries that will justify recruiting and enlisting additional minority leadership, and, of course, it means a reordering of priorities in order that these new ministries, and these empowering processes may be undergirded by the necessary resources.

Has United Methodism come to this place and this hour in our history for just such a task as this? The presence of the largest Black and other minority constituency in Protestantism says Amen! This is our hope. Here we stand.

Join hands then brothers of the faith . . . what'er your race may be, Who serves my Father as a son . . . is surely kin to me.

Rev. Curry Brown, Chairman

JOURNAL OF PROCEEDINGS
JOINT SESSION
of
THE ALABAMA-WEST FLORIDA,
THE CENTRAL ALABAMA
and
THE NORTH ALABAMA ANNUAL CONFERENCES

(These minutes, prepared by Otis R. Flournoy, Secretary of the former Central Alabama Conference, were inadvertently left out of the 1973 Journal.)

OPENING – Bishop Carl J. Sanders, resident bishop of the Birmingham Area of the United Methodist Church, called to order the Merger Session of the Alabama – West Florida Annual Conference, the Central Alabama Annual Conference, and the North Alabama Annual Conference into two new Annual Conferences named the Alabama-West Florida Conference and the North Alabama Annual Conference at 10:15 A.M., on October 24, 1972 at the Birmingham Jefferson County Civic Center, Birmingham, Alabama.

HYMN – "All Hail the Power of Jesus' Name" was the processional hymn and was accompanied by Mr. James Dorroh of Canterbury United Methodist Church.

ORDER OF SERVICE – Bishop Sanders led the conference in the Call to Worship and the Affirmation of Faith.

HISTORICAL STATEMENTS – Paul A. Duffey presented the Rev. Franklin S. Moseley, Alabama-West Florida; the Rev. L. G. Fields, Central Alabama Conference; Dr. Ralph M. Tanner, North Alabama Conference who presented historical statements of their respective conferences.

MOMENT OF RESPECT – Bishop Sanders called for a moment of respect and love for those who had died since the past annual conference sessions. He then read scripture passages of assurance and offered a prayer.

WELCOME – Bishop Sanders welcomed all to the merger session and apologized for the lateness of the beginning. He then announced the

names of those ministers who were received into the Central Alabama Conference meeting at St. Paul United Methodist Church that morning.

GREETINGS – Bishop Sanders read a telegram from Bishop and Mrs. W. Kenneth Goodson and the 3 conference secretaries were authorized to send a telegram of love and appreciation in return.

COMMUNION TABLE – The communion table was furnished by the Blountsville United Methodist Church and was the table used to sign the Plan of Merger in 1937.

PRIVILEGE – The Rev. E. B. Ridgeway of the Central Alabama Conference introduced the Rev. Welton Gregory, Bishop and Mrs. Carl J. Sanders, Charles J. Booker, Dr. Paul A. Duffey and the Rev. Ray Whatley and presented gifts of appreciation for the work they had done from the Board of Pensions of the Central Alabama Conference.

TAKING OF ROLL – The conference secretaries were asked to take the roll of attendance.

Introductions – Dr. Paul A. Duffey introduced the chairman of the Conference Advisory Committees, the Rev. Calvin Pinkard of the North Alabama Conference and the Rev. Charles Booker of the Central Alabama Conference. Dr. Duffey thanked the many people for their help in making merger a reality and had the present and former members of the Tri-Conference Advisory Committee to stand.

RECOMMENDATIONS – Dr. Duffey brought the following recommendations from the Tri-Conference Advisory Committee:

1. Officers of boards, committees and agencies of the three conferences would continue to serve jointly where feasible until the next annual conference when they would be reorganized.

2. Councils on Administration and Finance will consist of members of the North Alabama Council and the Alabama-West Florida Council plus the Central Alabama members in conference residence.

3. The Board of Trustees of Central Alabama Conference will continue to serve until all legal matters have been resolved.

4. The treasurer of Central Alabama will continue to disburse funds until May.

5. The three district superintendents of the Central Alabama Conference will remain the same until May.

6. The standing rules of the three conferences are to be updated according to the provisions of the Plan of Merger.

7. The three Conference Secretaries to use composite minutes of this session for 1973 journals.

8. Continue the Tri-Conference Advisory Committee until merger is fully affected.

These recommendations were moved and approved.

OFFERTORY – An offering was received and music was presented by soloist Richard Ware and organist Cary Ware. The Rev. T. Leo Brannon offered the prayer of dedication.

INTRODUCTIONS – Bishop Sanders introduced Bishop O. Eugene

Slater, Resident Bishop of the San Antonio Area and President of the Council of Bishops, and Bishop Earnest T. Dixon, Jr. of the Kansas Area.

BISHOP SLATER – As President of the Council of Bishops, Bishop Slater spoke of the gratitude the United Methodist Church has for this merger.

BISHOP DIXON – Bishop Dixon spoke to the conference reminding us we are the Body of Christ.

MOTION – The Rev. Charles Hildreth moved the address of Bishop Ernest T. Dixon, Jr. be published in the *Alabama Christian Advocate* and *The Christian Advocate*. It was approved.

CELEBRATED – Merger was celebrated by representatives of the women, youth, laymen, and the clergy of the three annual conferences.

DECLARATION – Bishop Sanders declared the three conferences merged into two new annual conferences to be known as the North Alabama Annual Conference and the Alabama-West Florida Annual Conference. The hymn "In Christ There Is No East or West" was sung.

SERMON – Bishop Sanders preached to the conference on the subject of "To What Purpose?", reminding us that Alabama Methodism can make an impact upon our area.

ADJOURNMENT – The Act of Dedication was read. "Blest Be the Dear Uniting Love" was sung by David Huge. Bishop Carl J. Sanders adjourned the conference *sine die*.

THE 97TH SESSION OF THE CENTRAL ALABAMA CONFERENCE CLOSING SESSION

Tuesday, October 24, 1972
9:00 O'Clock A.M.

Bishop Carl J. Sanders, resident Bishop of the Birmingham Area, of The United Methodist Church; called the conference to order at 9:00 O'Clock A.M. The opening hymn was No. 1, "O For A Thousand Tongues to Sing" Scripture and prayer was given by Bishop Sanders.

BUSINESS SESSION – Bishop Sanders stated the purpose of the session in the face of the celebration of merger the same day. He stated there were some matters pertaining to ordinations that had to be taken care of.

E. D. Ridgeway, district superintendent of the Montgomery district was recognized. Brother Ridgeway presented a resolution calling for the right to sell all abandoned property on the Montgomery district, and the proceeds be used to help the needed churches on the Montgomery district. The resolution was adopted.

Bishop Sanders recognized the chairman of the Conference Board of the Ministry, M. C. Barrett. Brother Barrett presented the following persons for orders: Elders Orders – Harvey Dean Hale. Full Membership – Walter Love, Horace Jennings, and Harvey Dean Hale. Probationary Membership – Curry Brown and Leon Rice. The conference voted to receive the report of the Board of the Ministry. Bishop Sanders was assisted by Bishop Ernest T. Dixon and the District Superintendents during the ordination service.

Dr. John F. Norwood was given the privilege of the floor. Brother Norwood gave a heart felt message on the closing of the Central Alabama

Conference and great progress the conference had made. He asked that the conference join in singing our favorite conference hymn, "And Are We Yet Alive." It was a sad occasion when the Central Alabama Conference ended 96 years of service to the people of Alabama.

Benediction — Bishop Sanders

Otis R. Flournoy, Secretary

A JOINT SPECIAL SESSION OF THE ANNUAL CONFERENCES OF THE BIRMINGHAM AREA

OPENING—The three Annual Conferences of the Birmingham Area met on October 24, 1972 in the Birmingham-Jefferson Civic Center at the call of Bishop Sanders. The Alabama-West Florida Conference is 143 years old; the Central Alabama Conference is 96 years old; and the North Alabama Conference is 104 years old. These three Conferences, by a majority vote of each one, met this day to merge into two Conferences to be known as the Alabama-West Florida and the North Alabama Conferences. This historic Merger comes after several years of planning by the Tri-Conference Advisory Committee.

ORDER OF WORSHIP—Following a Prelude by Mr. James Dorroh, Organist for the Canterbury United Methodist Church of Birmingham, the session began with the singing of the Hymn, "O For a Thousand Tongues to Sing." The Call to Worship and The Affirmation of Faith were led by Bishop Sanders.

HISTORICAL STATEMENTS—Brief statements as to the history of the three Conferences were given by the following: Rev. Franklin S. Moseley (Alabama-West Florida), Rev. L. G. Fields (Central Alabama), and Dr. Ralph M. Tanner (North Alabama).

REMEMBRANCE—Bishop Sanders called the Conference into a moment of silence in respect and memory of those of the three Conferences who had died since the last Conference sessions.

GREETINGS—Bishop Sanders read a telegram of greetings and good wishes from Bishop and Mrs. W. Kenneth Goodson. Appreciation for the message was expressed by Bishop Sanders. The Conferences Secretaries were instructed to send a message to Bishop Goodson conveying to him our love and appreciation for the work he did while serving as the Episcopal leader of Alabama Methodists.

ROLL CALL—The record of attendance for this session was conducted by the Rev. L. H. Kimbrough, Secretary of the Alabama-West Florida Conference. The Roll was taken by the signing of a card specially prepared for this occasion.

PERSONAL PRIVILEGE—The Rev. E. D. Ridgeway, Chairman of the Central Alabama Conference Board of Pensions presented gifts of appreciation from this Board to Bishop and Mrs. Sanders, Dr. Paul A. Duffey, Rev. Welton Gregory, Rev. C. J. Booker, and Rev. and Mrs. Ray Whatley.

INTRODUCTIONS—Dr. Paul A. Duffey, Chairman of the Tri-Conference Advisory Committee introduced Staff members of United Methodist General Boards. They were: Rev. Ray Whatley (Board of Pensions), Dr. David Self (Board of Discipleship), Rev. Ralph Nichols (Board of Global Ministries), and Rev. Clayton Hammonds (Commission on Religion and Race).

RECOMMENDATIONS—Dr. Paul A. Duffey, Chairman of the Tri-Conference Advisory Committee, presented several recommendations from the Committee for action by this session:

1. The present Conference Boards will serve until the Conferences of 1973 when the Boards will be re-organized. The officers of the Conference Boards will serve jointly until the 1973 Conference sessions.

2. Dr. C. J. Booker will continue to receive and disburse funds for the Central Alabama Churches through May 1, 1973.

3. The Board of Trustees of the Central Alabama Conference will serve until all legal matters regarding Merger have been completed.

4. The District Superintendents will serve through May 1973. The salaries of the District Superintendents of the Central Alabama Conference will remain as of the present time until the 1973 sessions.

5. The Standing Rule Committees of the three Conferences are to up-date the rules of their respective Conferences according to the Plan of Merger.

6. All members of the Councils on Finance and Administration of the three Conferences will serve until the re-organization of the Conference Boards is completed.

7. The Tri-Conference Advisory Committee will continue to serve until all details of Merger are completed.

8. The three Conference Secretaries are constituted as a Committee on Annual Conference Journals.

These recommendations were unanimously approved.

JOINT DISTRIBUTING COMMITTEE—The report of the Joint Distributing Committee was presented. This report, which will be printed in the 1973 Journal, presented the agreements worked out between the Committees of three Conferences concerning the pension responsibility of the successor Conferences. It was approved and copies of the report were available for every one present.

OFFERING—An offering was received to pay for the costs of holding this session. During the offering, Mr. Richard Ware of the St. Paul United Methodist Church of Birmingham, sang "Go Down Moses." He was accompanied on the organ by Mrs. Harry Ware.

The prayer of dedication for the offering and blessing on the business session was given by the Rev. T. Leo Brannon.

TRI-CONFERENCE ADVISORY COMMITTEE—Dr. Paul A. Duffey spoke and briefly recounted the work of the Committee which formulated the Plan of Merger, interpreted it to the United Methodist of the Birmingham Area, and presented the plan to the three Annual Conferences for consideration and, finally approval.

Appreciation was expressed by Dr. Duffey to all members of the Committee which had been serving since 1969. Special mention was given to Dr. Calvin Pinkard (Chairman of the North Alabama Conference Advisory Committee), to Rev. C. J. Booker (Chairman of the Central Alabama Conference Advisory Committee), and to Mr. Robert Denham and Rev. Langdon Garrison as Secretaries of the Committee.

Dr. Duffey also praised the work of Bishop Goodson and Bishop Sanders. The Rev. T. Leo Brannon was commended for his work as the former Director of Methodist Information in communicating the Plan of Merger.

Dr. Robert Bottoms was recognized for his work in preparing the Service of Worship for the Merger Session.

GUEST BISHOPS—Bishop Sanders presented Bishop O. Eugene Slater, Resident Bishop of the San Antonio Area and President of the Council of Bishops. Bishop Slater spoke to the session in regards to this historic occasion as a representative of the United Methodist Church.

Bishop Ernest T. Dixon, Resident Bishop of the Kansas Area, was also presented and spoke regarding the relationships which will be involved in the consummation of Merger.

Dr. C. H. Hildreth moved that the message of Bishop Dixon be printed in THE ALABAMA CHRISTIAN ADVOCATE and also in THE CHRISTIAN ADVOCATE. It was so ordered.

THE PLAN OF MERGER EFFECTED—Dr. Duffey, Dr. Pinkard, and Rev. Booker presented the Plan of Merger to Bishops Sanders, Slater, and Dixon. The Bishops prayed over the Plan of Merger.

Celebrants of Merger representing the Women, Youth, Laity, and Clergy of the Church case in Procession and each group prayed a prayer of union, "Lord of the Church, we are united in you and your Church, Amen."

The Merger of the Conferences was officially declared by Bishop Sanders.

The session then joined in singing the Hymn, "In Christ There Is No East or West."

THE SERMON—The sermon of the day was delivered by Bishop Sanders on the subject, "To What Purpose?" He declared that the purpose of the 330,000 United Methodist of the Birmingham Area was more than the matter of administration in the Merger. It was the matter of an impact which would bring a new day, a new climate, and a new morality to our world, and especially to the State of Alabama.

THE ACT OF DEDICATION—Following the sermon, the session joined in the act of Dedication.

Bishop: All who have gathered here express gratitude for decisions that have been made, challenges that have been presented, and declared hope for the future. Beyond an expression of gratitude how will we respond to what has been done and said here?

People: We will accept the responsibility for living out the Gospel in our Annual Conferences. We will strive to promote love, peace, and justice. Furthermore, we will do all in our power to feel the beating of other human hearts besides our own. We will diligently search for ways to be obedient to the will of God, to brotherhood, and to compassion.

Bishop: Go now, remembering what we have done here, and be responsible wherever you are. You can never be the same again. Depart in peace.

People: Amen, O Lord, Amen. So let it be.

BENEDICTION—Mr. David Heer sang the Hymn, "Blest Be the Dear Uniting Love," accompanied by Mr. James Dorroh, Organist.

The Blessing and Benediction was given by Bishop Sanders.

CERTIFICATE OF APPROVAL

We, the Committee on Journal, have examined the Minutes of the Special Conference on Merger, held in Birmingham, Alabama, on October 24, 1972, and find them to be correct.

Jimmie R. Spikes
Charles Langford

REGISTRATION OF LAY DELEGATES TO CONFERENCE ON MERGER ALABAMA-WEST FLORIDA CONFERENCE

C. H. Smith
Miss Alice Lee
Mrs. C. C. Faulk
J. Roy Jeffcoat
Bernard Evrick
Meryin D. Huff
Mrs. A. B. Tanton
Rex Roach, Sr.
Theo Woodham
Glenn Gibson
Bill Charman
Mrs. Betty Benson
John Hildreth
George Baxter
W. S. Blount
Mary Smart
Mrs. E. H. Carter
Wade Bosarge
Mrs. Maynard Presnell
M. B. Tanner
L. H. Wiseman
Harry McDavid
Theodore A. Doucet
Don Buckaleu
Harold Lang
W. E. Miller
R. Frank Ussery
Foy Campbell
Mrs. John Bullard
Herbert I. Burson, Jr.
A. L. Jones
Mrs. Naniel Jones
W. Fred Thomas
D. D. Allen
Mrs. Jerry Dooling
Gordan Gauntt
Mrs. C. M. Stowers
Pat Moody
William H. Wilson
Lt. Col. N. Robert Shiver
Randall Estes
Paul T. Knight
John R. Williams
Harry Workman
Mrs. Dave Caton
T. L. Baggett, Jr.
John Graybill
George Van Pelt
Mrs. Charles A. Corbitt
Mrs. J. B. Brannon
Gary Cartwroght
John S. Parker
Mrs. J. B. Nichols
Mrs. R. H. Dewald
James P. Coleman
Mrs. Max Hale
G. T. Murphree
Howard L. Cleveland
William D. Davis
Mrs. Lynn Jinks, Jr.
Clarke Searcy
Warren Richards
O. D. Williams
Gerald Fowler
Charles Talley
John J. Harvell
Charles Franklin
Mrs. Joanne Davis
Henry B. Gray, III

REGISTRATION OF MINISTERS AT MERGER CONFERENCE ALABAMA-WEST FLORIDA CONFERENCE

Ernest M. Andress
Robert C. Andrews
Mark W. Anthony
B. F. Arledge
Frank A. Arnold
W. B. Atkinson, Jr.
C. Everett Barnes
Fred W. Bailey
E. Zedoc Baxter
James W. Bell
Larry D. Bennett
Thomas A. Bingham
Joe Neal Blair
Dean A. Boland
Asa Boozer
Wilmer R. Bottoms
Cecil E. Bradley
T. Leo Brannon
Donald R. Brill
Charles R. Britt
Edward C. Britton
Donald G. Brown
James C. Brown
J. Lamar Brown
T. O'Neal Brown
John W. Bryan
J. H. Bullington, Jr.
J. H. Bullington, Sr.
T. Lane, Butts, Jr.
Karl O. Campbell
Arthur M. Carlton
John C. Carmichael
Thomas J. Carr
J. Edward Chandler
Marcus J. Chandler
Thad W. Chesser
D. K. Christenberry
David H. Chunn
Henry Frank Chunn
Richard D. Cobb
Curtis D. Coleman
Robert H. Collins
Charles A. Corbitt
Edward M. Cotten
Clarence Couch
Jonathan Couey
James Robert Daffin
Ervin Dailey
James P. Dannelley
W. A. Davis
Fred L. Davis
Don Dean
Harold DeVane
Stephen F. Dill
Wallace Dismukes
Jerry M. Dooling
Paul A. Duffey
Henry E. Eddins
Eugene Edwins
J. O. Ellisor, Jr.
J. Walter Ellisor
Floyd C. Enfinger
Marvin C. Ennis
Jesse R. Evans, Jr.
James L. Farrow
James E. Fillingim
Dewey M. Fleming
Marshall G. Ford
Frank Furr
Roy Gamblin
Langdon Garrison
George W. Gilbert, Jr.
George W. Goggins
Douglas L. Golden
Keith Graham
James E. Griffin, Jr.
William Griggs
Hurley D. Guy
Jesse D. Guy
Robert L. Hagood
Billy F. Hall
Edward L. Hardin
Joe E. Hastings
Charles C. Hays, Jr.
M. L. Heaton
Ralph R. Hendricks
Paul M. Higdon
Charles H. Hildreth
Herbert C. Hill
Bobby S. Holladay
Jack Holland
Jerry Hollis
James N. Hosey, Jr.
A. F. Howington, Jr.
Joel K. Hughes
Albert R. Hunt, Jr.
Frank T. Hyles
Donald Jay
Winston D. Jay
Donald E. Jones
James C. Jones
Lloyd H. Kimbrough
John W. King
Charles Knight
John H. Lane
Ray C. Lane
Charles Langford
J. Harold Lee
Henderson H. Lewis
Warren L. Lindsey
Joe W. Lisenby
J. Syd Lock
James N. Love
Arthur Luckie
L. Powers McLeod
L. Powers McLeod, Jr.
N. B. McLeod, Jr.
Gerald Maddox
J. Wilbur Majors
Davis Y. Martin
C. Aubrey Massey
M. C. Mathison
Torrence H. Maxey
J. Carlisle Miller
Mrs. Earline Mitchell
L. C. Mitchell, Jr.
J. Hamilton Moore
Robert A. Moore, Jr.
Franklin S. Moseley
Henry L. Mott
H. Stanley Mullins
Douglas C. Newton
John B. Nichols
Ralph W. Nichols
Alfred D. Norris, Jr.
Walter O. Phillips
William M. Pickard
James A. Posey
Larry Pullem
Joseph Reams
Daniel D. Rhodes
Daniel W. Rhodes
Herbert W. Rice, Jr.
Henry E. Roberts
Malcolm L. Roberts
James T. Ross
Herbert Sadler, Jr.
Ben Sawada
Frank L. Scott
Oliver H. Scott, Jr.
Edwin R. Sells
J. P. Shakelford, Jr.
W. J. Shearer
Gerald Shelton
Thomas J. Sheppard
Angus M. Shirah
Samuel C. Shirah
Richard O. Sigler
J. Wilson Smack
Curtis R. Smith
Marcus H. Smith
Thomas W. Sowell
Lamar Spencer
Lester H. Spencer
John W. Spivey
Karl Stegall
Ted Stewart
Karl Stringfellow
Chester Stinson
Roy T. Sublette
A. B. Tanton
W. Barnes Tatum
J. Thomas Terry
Carlos M. Tyndol
J. Fred Toland, Jr.
John D. Trobaugh
John E. Vickers
Wilbur L. Walton
Danny R. Ward
O. C. Weaver, Jr.
Ray E. Whatley
Emmett L. White
Daniel C. Whitsett
B. Gene Williams
Hugh E. Wilson, Jr.
Robert L. Wilson
Marquis Wingard
Robert W. Wingard
James A. Zellner

REGISTRATION SPECIAL MERGER SESSION
BIRMINGHAM AREA
CENTRAL ALABAMA CONFERENCE
October 24, 1972
CLERICAL DELEGATES

Allen, Rocelius
Bannister, A. S. (retired)
Barrett, M. C.
Binford, E. C.
Booker, C. J.
Brown, C. E.
Brown, J. L.
Bufford, E. E.
Carson, Joel C. (retired)
Chandler, J. King
Crenshaw, Charlie
Curry, M. L.
Fields, L. G. (retired)
Flournoy, O. R.
Green, L. L. (retired)
Griggs, J. H.
Hale, Lowell
Huguley, J. C.
Hutchinson, C. L.
Johnson, C. J. (retired)
Jordan, Newman (retired)
Kennedy, Leon
King, James R.
Kirk, D. I.
Langford, Liona
Leeth, O. J. (deceased)
Marbury, L. C.
Marcus, R. J.
Moody, Joe N.
Norwood, John F.
Owens, J. J. (retired)
Peevy, H. A. (retired)
Pollard, W. P. (retired)
Powell, H. L.
Ridgeway, E. D.
Ridgeway, J. M.
Russell, G. L.
Spencer, W. B.
Smith, Benjamin N.
Smith, Spencer
Snow, J. P.
Walker, Richard
Washington, Watt T.
Wynn, D. W.
Zeigler, L. H. (retired)
Bell, Lewis
Bell, Myris
Forbes, J. H.
Hale, Harvey
Jennings, Horace
Love, Walter
Slaughter, Riley
Anthony, James N.
Brown, Curry
Burrough, J. C.
Cowser, W. D.
Gilbert, Thomas
Durr, Ransom (laymen)
Knox, Levi
Lacy, Earl P.
Lewis, Thomas
Marcus, C. O.
Maxwell, Jesse
Miller, Aubrey
Rice, Leon
Smith, Robert L.

LAY DELEGATES

Mrs. Bragg Cook
Mrs. Lee Southward
Mrs. Ida Ellen
Mrs. Mary L. Jones
Mr. Ransom Durr
Mrs. Annie M. Osburne
Mr. James E. McGhee
Mr. John W. Barrow
Mr. James A. Walker
Mrs. Artis B. Adair
Mrs. Elizabeth Westbrooks
Mrs. Glodie M. Francis
Mrs. Annie M. Burrough
Miss Flutise V. Dacus
Mrs. Sarah L. Adams
Mrs. Maudine Halloway
Mr. Owen J. Ford
Mrs. Essie J. Handy
Mrs. Ethel H. Simmons
Mrs. Fannie Turner
Mrs. Addie Davis
Mrs. Virginia Vann
Mr. L. B. Bynum
Mr. Robert M. Spivy
Mrs. Fannie M. Brown
Mrs. Dorothy B. Echols
Mr. Robert N. Walker, Jr.
Mr. Robert F. Woods
Mr. Nathaniel Stanley
Mrs. Lois K. Woods
Mrs. Marguerite D. Lacey
Mrs. Mary Garney
Mrs. Odell C. Huguley
Mrs. Viola J. Brooks
Mr. Judge Hughes
Mrs. Mary C. Willis
Mrs. Ella C. Hughes Thomas
Mrs. Mary F. Fannings
Mr. J. N. Merriweather
Miss Mildred Starr
Mrs. Amanda S. Burton
Mrs. Alberta L. Gore
Mrs. Janice Bell
Mr. Oscar Monger
Mrs. Bessie Jackson
Mrs. Ruth A. Williams
Mr. Q. D. Adams
Mrs. Fredonia W. Smith
Mr. J. H. Patton
Mr. Elijah Wood
Mrs. Queen E. Bush
Mrs. Ollie Sanders, Jr.
Mrs. A. L. Snead
Mrs. Chaney M. Longmire
Mrs. Carolyn L. Green
Mrs. Daisy L. Daschol
Mrs. Alice H. Smith
Mr. L. B. Sykes
Mr. Warren Avery
Mrs. Mary Ruth Jelks
Mrs. Rosalie Williams

(This report is being reprinted in the 1974 Journal because of significant errors in the report as printed in the 1973 Journal—Ed.)

THE REPORT OF THE JOINT DISTRIBUTING COMMITTEE TO THE SUCCESSOR ANNUAL CONFERENCES IN THE MERGER OF THE CENTRAL ALABAMA ANNUAL CONFERENCE WITH THE ALABAMA-WEST FLORIDA AND NORTH ALABAMA ANNUAL CONFERENCES

The Joint Distributing Committee, representing the three conferences concerned with the merger of the Central Alabama Annual Conference with the Alabama-West Florida and North Alabama Conferences, in accordance with the authority granted in ¶1383 of the 1968 *Book of Discipline* of The United Methodist Church (¶1263, 1972 *Book of Discipline*), presents herewith a report of agreements by which the pension responsibility of the present Annual Conferences involved in the merger is allocated to the successor Alabama-West Florida and North Alabama Annual Conferences and by which the pension assets are distributed to the said successor Annual Conferences, such report to be published in the Annual Journals of both successor conferences resulting from this merger, in accordance with ¶1383.3-d. of the 1968 *Book of Discipline. This report also includes provisions on matters referred by the Tri-Conference Advisory Committee on merger.* These are indicated by an asterisk (*).

I. ALLOCATION OF PENSION RESPONSIBILITY

The responsibility of the former Annual Conferences involved in this merger on account of years of approved service rendered prior to January 1, 1973 by ministerial members and supply or lay pastors thereof, as approved by the former Annual Conferences, is hereby accepted and approved for "annuity claim" by the successor Annual Conferences, in accordance with the following principles:

1. All approved service to a pastoral charge shall be allocated to the successor conference within whose geographical boundaries the charge was located.

2. The pension responsibility for periods during which a minister was under appointment to attend school, with pension credit on the Central Alabama Conference under provisions of the *Book of Discipline*, shall be allocated proportionately to the conference or conferences which have pension responsibility for the first six years of service by such minister subsequent to his appointment to attend school and under appointment with pension credit other than to attend school. In the event that the minister has not completed six such years with credit subsequent to the appointment to attend school and prior to January 1, 1973, the "in school" responsibility shall be allocated on the assumption that he will complete the six years of service with credit in the Annual Conference of which he is a member as of January 1, 1973, whether it be one of the successor conferences or some other conference, such allocation to be subject to future adjustment in the event the assumption proves to be incorrect. (See ¶1259.3-a (4) and ¶1259.4-d, 1972 *Book of Discipline.*)

3. Any approved service in the Central Alabama Conference, other than under appointment to attend school, which cannot be directly related to a pastoral charge shall be allocated to the successor Annual Conferences on the basis of 32% of such service to the Alabama-West Florida Conference and 68% to the North Alabama Conference, to the nearest one-quarter of a year in each case. This will result in allocations along the following pattern:

Years of Service	Alabama-West Fla.	North Alabama
¼	---	¼
½	¼	¼
¾	¼	½
1	¼	¾
1¼	½	¾
1½	½	1
1¾	½	1¼
2	¾	1¼
3	1	2
4	1¼	2¾
5	1½	3½
6	2	4

Such allocations are in proportion to the total number of years of approved service related directly to pastoral charges which are within the bounds of the respective successor Annual Conferences.

4. Any approved service to the present Alabama-West Florida Conference which cannot be directly related to a pastoral charge shall be allocated to the successor Alabama-West Florida Conference, and any approved service to the present North Alabama Conference which cannot be directly related to a pastoral charge shall be allocated to the successor North Alabama Conference.

5. Any claim for service rendered by a minister or lay pastor or approved supply pastor, who may be entitled to pension credit which has not been approved and/or is not a part of the total distribution covered by this report, shall be the responsibility of the successor conference in which was located the pastoral charge where such service was rendered, and such claim shall be subject to the approval of such successor conference.

6. Consecutive years of service rendered as a lay pastor or approved supply pastor with pension credit in a conference involved in this merger, together with service as a lay pastor in a successor conference shall be counted as consecutive years in *one* conference for the purpose of qualifying a retired lay pastor for a pension under provisions of ¶1259.3-b and .4-g of the 1972 *Book of Discipline.*

II. DISTRIBUTION OF PENSION ASSETS

1. The pension assets of the former Central Alabama Conference shall be distributed to the successor conferences on the basis of 32% of such assets to the Alabama-West Florida Conference and 68% to the North Alabama Conference. Such assets held by the Conference Treasurer as of December 31, 1972 shall be remitted to the General Board of Pensions as soon thereafter as possible, and the General Board shall be and is hereby authorized to credit 32% of the Central Alabama Conference assets held by it to the Deposit Account of the Alabama-West Florida Conference and to remit 68% of the same to the Treasurer of the North Conference Board of Pensions. Additional pension funds received by the Treasurer of the Central Alabama Conference from local churches on 1972-73 apportionments and from other sources through May 31, 1973 shall be remitted to the General Board of Pensions no later than June 30, 1973 to be distributed by it to the successor conferences in the same manner and in the same proportion as indicated above.

2. All pension assets of the present Alabama-West Florida Annual Conference shall be pension assets of the successor Alabama-West Florida Conference, and all pension assets of the present North Alabama Annual Conference shall be pension assets of the successor North Alabama Conference. Any and all credits in MRPF Service Annuity accounts shall be considered as assets of the conference that provided such funds.

3. Any amounts payable from the general Temporary General Aid Fund on and after January 1, 1973, on account of pension responsibility for service in the Central Alabama Conference, shall be credited to the accounts of or paid to the treasurers of the Boards of Pensions of the successor Annual Conferences.

*4. The apportionments to the churches of the present Alabama-West Florida and North Alabama Conferences for pension and benefit program purposes for the calender year 1973 shall be as determined by those conferences in their 1972 sessions. Such apportionments to churches of the Central Alabama Conference shall continue through May 31, 1973 as set by that conference in its 1972 session. Each successor conference, in its 1973 session and on recommendation of its Board of Pensions, shall determine the appointments to the churches of the present Central Alabama Conference for pension and benefit program purposes for the seven months, June 1 through December 31, 1973. It is recommended that this apportionment for each church be a sum equal to 8.75% of the annual salary paid to the pastor, which would be the equivalent of 15% of salary on an annual basis, the same as presently apportioned in the Central Alabama Conference. Effective January 1, 1974, the apportionments to these churches shall be in accordance with the regular apportionment formula in use by the conference.

*III. ASSIGNMENTS OF PERSONNEL TO SUCCESSOR CONFERENCES

1. Each Alabama-West Florida Conference minister, lay pastor, widow or child of a deceased minister or lay pastor as of December 31, 1972 shall have the same relationship to the successor Alabama-West Florida Conference.

2. Each North Alabama Conference minister, lay pastor, widow or child of a deceased minister or lay pastor as of December 31, 1972 shall have the same relationship to the successor North Alabama Conference.

3. Assignments of Central Alabama persons to successor conferences as of January 1, 1973 shall be determined by the relationship of each person involved as of December 31, 1972 as follows, and each such person shall thereafter be subject to the same responsibilities and requirements and have the same rights and privileges as do other persons with the same relationship to the successor conference:

a. each ministerial member in the effective relation and under appointment to a pastoral charge shall be a ministerial member of the successor conference in whose bounds his pastoral charge is located, and he shall enter the successor conference under the same category—associate or probationary member or member in full connection—as in the Central Alabama Conference.

b. The District Superintendent of the Montgomery District shall be a member of the successor Alabama-West Florida Conference in full connection, and the District Superintendents of the Birmingham and Tuskegee Districts shall be members of the successor North Alabama Conference in full connection.

c. Each ministerial member in a special appointment, under appointment to attend school, on sabbatical leave, or in the supernumerary relation shall continue in the same category in the successor conference in whose geographical boundaries is situated the pastoral charge where he holds Charge Conference membership.

d. Each full-time, part-time, or student lay pastor, or any supply pastor other than retired ministers and retired lay pastors, shall be in the same category in the successor conference in which his pastoral charge is located.

e. Each retired Minister or retired lay pastor shall continue in his same relationship in the successor conference within the geographical bounds of which was situated the pastoral charge where he last held Charge Conference or Quarterly Conference membership while a minister in the effective relation or while a lay pastor serving with pension credit on the Annual Conference.

f. Each widow and child related to the Central Alabama Conference as a beneficiary shall be related in the same way to the successor conference in the geographical bounds of which was situated the pastoral charge where the husband or father last held Charge or Quarterly Conference membership while a minister in the effective relation or while a lay pastor serving with pension credit on the Annual Conference.

*IV. PENSION AND BENEFIT PROGRAMS

1. The same pension and benefit programs, including pension rates and other pension provisions, death benefit and insurance programs, and housing provisions, that are in effect as of December 31, 1972 in the present Alabama-West Florida and North Alabama Conferences shall continue in those respective successor conferences until such time as they may be amended by action of such successor conferences, and each participant in those programs as of December 31, 1972 shall be eligible to participate under the same provisions in the respective successor conferences.

2. Each person from the Central Alabama Conference assigned in some category to one of the successor conferences shall be eligible as of January 1, 1973 to participate in the pension and benefit programs available to persons in his or her category in that successor conference, subject to the regulations of the respective benefit programs.

3. Effective January 1, 1973, the pensions shall be paid to all beneficiaries of each successor conference in accordance with the procedures and from funds of each such conference and at the same rate for all service in each category for which said conference is responsible, irrespective of the predecessor conference in which the service was rendered. (North Alabama: Minister, $78; Lay Pastor,

$58.50; Minister's Widow, $54.60; Lay Pastor's Widow, $40.95. Alabama-West Florida: Minister or Lay Pastor, $72; Widow of Minister or Lay Pastor, $50.40. Housing deductions apply in both conferences where housing is provided by the conference.)

4. Pension liability on account of approved service rendered on and after January 1, 1973 in the successor conferences shall be the responsibility of the successor conference in which such service is rendered, and such responsibility shall be provided for through the pension plan in which that conference participates.

V. CLAIMS AND LIENS

Any amounts collected by the General Board of Pensions related to claims or liens filed by the Central Alabama Conference shall be allocated on the basis of 32% to the successor Alabama-West Florida Conference and 68% to the successor North Alabama Conference. Claims and liens of the Alabama-West Florida and North Alabama Conferences shall be valid claims and liens in those respective successor conferences.

VI. AUTHORIZATIONS

1. In accordance with the foregoing provisions, this committee submits the attached list, which shows by categories the persons who are assigned to the two respective successor conferences in the various relationships from the Central Alabama Annual Conference and also indicates persons in other Annual Conferences for whom the Central Alabama Conference has responsibility. The service records have been carefully reviewed by a committee appointed by the Board of Pensions of the Central Alabama Conference to determine what years of service are properly with pension credit. This Joint Distributing Committee recognizes the years of approved service indicated and authorizes the allocation of responsibility for them as shown. The complete list is submitted for publication in the 1973 Journals of the successor conferences as part of this report.

2. The General Board of Pensions, the Conference Boards of Pensions, and the respective treasurers thereof are hereby authorized and directed to put into effect the provisions of this report, to distribute the pension assets, and to allocate the pension responsibilities of the present conferences involved in this merger, in accordance with the 1972 *Book of Discipline* and the principles agreed upon by this Joint Distributing Committee. In the event of the discovery of errors in the list or on service records, the General Board of Pensions is hereby authorized to make necessary adjustments, subject to the approval of the Conference Board of Pensions of the successor conference involved or its Executive Committee.

3. The chairman and secretary of the Joint Distributing Committee and a member designed by each conference Distributing Committee, together with a representative from the General Board of Pensions, are authorized to represent the Joint Distributing Committee in any recall of the Joint Distributing Committee by the General Secretary of the General Board of Pensions, and the Chairman of the Joint Distributing Committee is instructed to notify all members of the Joint Distributing Committee of such meeting, indicating its purpose, date, time, and place of meeting. All members not attending shall be informed as to actions taken.

The foregoing report, together with the list of assignments to successor Annual Conferences and allocations of pension responsibility which list is a part of this report, is hereby submitted by the undersigned, as members of the Joint Distributing Committee representing three Annual Conferences that are parties to this merger.

Central Alabama Annual Conferences:

1. E. D. Ridgeway
2. Richard Walker
3. M. C. Barrett

Alabama-West Florida Annual Conference:

1. Frank L. Scott
2. Roy L. Smith
3. Art Copper

North Alabama Annual Conference:

1. C. Dennis Mays
2. William H. Saxon
3. Thomas F. Stevenson

Date: October 3, 1972.

"See pages 143 through 147 of the 1973 Journal of this conference for Assignments of Central Alabama Personnel to Successor Conferences and Years of Approved Service with Pension Credit and Allocation of Responsibility for Service through December 31, 1972, except that Jesse M. Ridgeway listed at the bottom of page 144 has 42¼ years of credit as a minister in the Central Alabama Conference prior to December 31, 1972, and David S. Harkness, presently an active minister of the Western North Carolina Conference, has 7 years of ministerial service with North Alabama Conference responsibility."

DIVISION IX

FINANCIAL REPORTS OF BOARDS AND AGENCIES
(See Division VIII Also)

COMMISSION ON ADMINISTRATION AND FINANCE

AUDIT OF TREASURER'S RECORDS

ALDRIDGE, BORDEN AND COMPANY

Certified Public Accountants

February 6, 1974

Commission on Administration and Finance (sic)
Alabama-West Florida Conference of the
United Methodist Church
Andalusia, Alabama

Gentlemen:

We have examined the statement of recorded receipts and disbursements of the Commission on Administration and Finance of the Alabama-West Florida Conference of the United Methodist Church for the year ended December 31, 1973, and the statement of investments at December 31, 1973. Our examination was made in accordance with generally accepted auditing standards, and accordingly included such tests of the accounting records and such other auditing procedures as we considered necessary in the circumstances.

In our opinion, the accompanying statement of recorded receipts and disbursements and statement of investments present fairly the recorded receipts and disbursements of the Commission on Administration and Finance of the Alabama-West Florida Conference of the United Methodist Church for the year ended December 31, 1973, and the investments held at December 31, 1973.

Respectfully submitted,
ALDRIDGE, BORDEN AND COMPANY
Julia Hasson
C.P.A.

ALABAMA-WEST FLORIDA CONFERENCE OF THE
UNITED METHODIST CHURCH
ANDALUSIA, ALABAMA
December 31, 1973

INDEX

STATEMENT OF RECORDED RECEIPTS, DISBURSEMENTS AND TRANSFERS FOR THE YEAR ENDED DECEMBER 31, 1973—COMMISSION ON ADMINISTRATION AND FINANCE ..... Exhibit "A"

STATEMENT OF INVESTED FUNDS AT DECEMBER 31, 1973—COMMISSION ON ADMINISTRATION AND FINANCE ..... Exhibit "B"

STATEMENT OF RECEIPTS, DISBURSEMENTS AND TRANSFERS FOR THE YEAR ENDED DECEMBER 31, 1973—PROGRAM COUNCIL OPERATION ACCOUNT ..... Schedule "1"

STATEMENT OF RECEIPTS, DISBURSEMENTS AND TRANSFERS FOR THE YEAR ENDED DECEMBER 31, 1973—CONFERENCE ADMINISTRATION ACCOUNT ..... Schedule "2"

Exhibit "A"

COMMISSION ON ADMINISTRATION AND FINANCE
ALABAMA-WEST FLORIDA CONFERENCE OF THE UNITED METHODIST CHURCH
ANDALUSIA, ALABAMA

STATEMENT OF RECORDED RECEIPTS, DISBURSEMENTS AND TRANSFERS
FOR THE YEAR ENDED DECEMBER 31, 1973

	Balance January 1, 1973	Receipts	Disbursements	Transfers In	Transfers Out	Balance December 31, 1973
District Superintendents Fund	$ (7,474.88)	$ 120,802.42	$ 120,224.61		$ 2,419.41	$ (9,316.48)
Episcopal Fund		30,981.02	30,981.02			.00
Conference Claimants Fund		542,392.84	542,392.84			.00
Pension Endowment—ministers		1,776.44	1,776.44			.00
Death benefit program		1,223.65	1,223.65			.00
Minimum Salary Fund	52,800.01	99,258.46	91,345.87		1,985.92	58,726.68
General Administration Fund		11,400.90	11,400.90			.00
Jurisdictional Administration Fund		9,660.34	9,660.34			.00
Conference Administration Fund	(582.06)	50,541.60	38,777.87		1,017.28	10,164.39
Interdenominational Cooperation Fund		1,698.33	1,698.33			.00
Temporary General Aid Fund		7,232.70	7,232.70			.00
World Service—conference benevolences		340,699.42			340,699.42	.00
World Service		276.00	199,585.16	$199,309.16		.00
Conference benevolences				143,948.32	143,948.32	.00
Conference benevolences only		2,558.06			2,558.06	.00
Ministerial Education Fund	452.38	38,615.38	27,483.15		11,584.61	.00
General advance specials	32,182.34	180,742.94	175,478.76			37,446.52
One hour of sharing		7,097.46	7,097.46			.00

NOTE: Parentheses indicate negative amounts.

	Balance January 1, 1973	Receipts	Disbursements	Transfers In	Transfers Out	Balance December 31, 1973
World communion		6,876.64	6,876.64			.00
Claimants homes	9,972.37	35,761.08	35,591.59		867.04	9,274.82
Blue Lake capital development		25,268.97	24,763.69		505.28	.00
Blue Lake operation	3,908.57	110,353.93	113,432.53		830.96	(.99)
Methodist student day		1,526.05	1,514.08		11.97	.00
Youth Service Fund		4,814.77	4,808.77		6.00	.00
Youth Service Fund rebate	14.79	2,452.32	1,539.60		740.13	187.38
Race relations		2,582.29	2,582.29			.00
Fund for reconciliation	840.96	368.00				1,208.96
Higher education ministries		80,414.84	79,294.39		1,120.45	.00
Conference advance specials	6,108.35	27,752.69	27,216.54			6,644.50
Golden Cross	5,700.79	4,659.22	3,465.95		826.04	6,068.02
Childrens Home		256,516.60	256,516.60			.00
Harvest month		2,647.33	2,546.33			101.00
Wesley Manor		8,362.51	8,186.85	26.39	202.05	.00
Bishops Hour		8,889.29	8,730.66		158.63	.00
Maintenance and amortization	12,537.05	16,601.04	29,604.40		181.91	(648.22)
Black colleges		22,348.62	22,348.62			.00
Wesley foundations		25,012.55	24,596.69		415.86	.00
Junaluska development		1,811.26	1,811.26			.00
Good Samaritan Fund		100.00				100.00
Advocate from churches		1,405.00	1,405.00			.00
Mothers day offering		15,457.58	12,555.37	796.04		3,698.25
Capital development reserve	30,480.56				10,000.00	20,480.56
Program council	83.72	9,782.35	107,827.49	98,700.32	476.85	262.05
Council and board meetings	80.83	3.20	9,457.12	9,612.79	239.70	.00
District program	2,550.12		2,490.74	6,162.53	800.00	5,421.91

Benevolent Contingency Fund	13,920.82			14,789.93	7,121.18	21,589.57
Board of Education	8,408.98	7,798.29	13,557.79	5,899.62	1,333.70	7,215.40
Youth Fund	3,867.71	18,833.60	20,762.68	2,973.67	4,323.12	589.18
Camp Fund	(1,659.63)	21,502.70	17,414.34	2,475.00	4,541.24	362.49
Audio-Visual Fund	832.02	1,588.60	918.54	75.00	375.90	1,201.18
Blue Lake Building Fund		37.00	37.00			.00
Board of Missions	9,140.10	34,986.97	60,282.85	19,594.36	1,172.99	2,265.59
Ministers Institute	824.91	2,410.51	3,254.66	910.69		891.45
Board of Trustees	1,336.04	31.82	3,982.25	1,787.05		(827.34)
Trustees Escrow Account	1,717.33	486.67	350.00			1,854.00
Board of Evangelism	745.77	416.75	2,635.98	2,586.87	431.75	681.66
Committee on publishing interests	204.78					204.78
Board of Laity	6,122.28	4.00	1,027.60	1,017.50		6,116.18
Area Stewardship Fund	722.98					722.98
Board of Ministry	412.29	14.60	2,303.91	3,182.63	6.06	1,299.55
Scholarships Board of Ministry	5,979.41	325.00	11,890.00	9,709.39		4,123.80
Norris Allen Loan Fund	3,989.07		2,010.00			1,979.07
Hattie B. Norred Loan Fund	2,084.76					2,084.76
Gilmore Loan Fund	2,377.18		1,025.00			1,352.18
Health and Welfare	280.75	465.00	867.53	690.37	68.49	500.10
Beginning Ministers Institute			292.48			(292.48)
Enlistment—Church occupations	997.58	3.95	419.20	1,038.19	249.80	1,370.72
Social concerns	612.80		1,061.27	1,400.34		951.87
Television, radio and films	641.52				8.75	632.77
Archives and history	1,069.73		48.03	279.39		1,301.09
Ministers Moving Fund	385.29		280.00			105.29
Commission on Worship	847.42		248.13	676.03	243.72	1,031.60
Advocate appropriation			3,697.41	3,697.41		.00

	Balance January 1, 1973	Receipts	Disbursements	Transfers In	Transfers Out	Balance December 31, 1973
Assembly Grounds Commission	417.32					417.32
Minimum Salary Commission	228.79					228.79
Ecumenical affairs	348.13		47.60	186.27		486.80
Pastoral care and counseling			5,422.93	5,422.93		.00
Board and agency operation				10,369.42	10,369.42	.00
Childrens Service Fund	5.00		5.00			.00
Health and Medical Expense Plan	718.22	107,154.59	80,277.19	732.96		28,328.58
Contingent Fund	27.25					27.25
Interest on investments	9,576.08	11,310.49	14,402.43	14,600.00	8,708.56	12,375.58
Miscellaneous	5,329.84	16,269.72	15,789.56		2,100.00	3,710.00
Andalusia District funds		2,332.33	2,332.33			.00
Demopolis District funds		209.50	209.50			.00
Dothan District funds		421.00	421.00			.00
Marianna District funds		137.00	137.00			.00
Mobile District funds		334.81	334.81			.00
Montgomery District funds		122.00	122.00			.00
Pensacola District funds		1,347.68	1,347.68			.00
Selma District funds		836.00	836.00			.00
Troy District funds		500.75	500.75			.00
Huntingdon College campaign		21,906.66	21,906.66			.00
TOTALS	$232,168.42	$2,370,514.08	$2,347,981.39	$562,650.57	$562,650.57	$254,701.11
Commercial Bank	$ 55,168.42					$ 77,701.11
Invested Funds	177,000.00					177,000.00
	$232,168.42					$254,701.11

Exhibit "B"

COMMISSION ON ADMINISTRATION AND FINANCE
ALABAMA-WEST FLORIDA CONFERENCE OF THE UNITED METHODIST CHURCH
ANDALUSIA, ALABAMA

STATEMENT OF INVESTED FUNDS AT DECEMBER 31, 1973

Description	Serial or Account Number	Date of Purchase	Maturity Date	Interest Rate	Interest Dates	Face Value	Cost or Amount on Deposit	Total Invested Funds	Interest Received
U.S. Treasury notes		8-15-70	2-15-74	7¾ %	Feb. and Aug.	$50,000.00	$50,000.00	$ 50,000.00	$ 3,875.00
Certificates of deposit:									
Dothan Bank and Trust Co.	5679	2-16-70	2-16-75	5¾ %	quarterly	$ 5,000.00	$ 5,000.00		$ 289.56
Dothan Bank and Trust Co.	5678	2-16-70	2-16-75	5¾ %	quarterly	10,000.00	10,000.00		579.16
First National Bank, Ashford	98-7533-6	2-16-70	2-16-75	5¾ %	quarterly	5,000.00	5,000.00		289.56
First National Bank, Ashford	98-7534-4	2-16-70	2-16-75	5¾ %	quarterly	10,000.00	10,000.00		579.12
Citizens State Bank, Marianna	353	2-14-70	2-14-75	5¾ %	quarterly	15,000.00	15,000.00		862.52
Merchants Bank, Jackson	061173	6-16-68	6-16-75	5¾ %	June 16th	15,000.00	15,000.00		881.28
Home Savings and Loan Association, Mobile	524	2-16-70	3-31-75	6 %	quarterly	10,000.00	10,000.00		604.48
Commercial Bank, Andalusia	2586	1-21-70	1-21-75	5¾ %	semiannually	15,000.00	15,000.00		864.57
Dothan Federal Savings and Loan	600615	2-17-70	2-28-75	6 %	quarterly	12,000.00	12,000.00		722.68
Covington County Bank, Andalusia	1228	12-31-69	12-31-75	5¾ %	quarterly	15,000.00	15,000.00		862.56
First Federal Savings, Andalusia	833	2-16-70	6-30-75	6 %	quarterly	15,000.00	15,000.00	127,000.00	900.00
Totals								$177,000.00	$11,310.49

Schedule "1"

STATEMENT OF RECEIPTS, DISBURSEMENTS AND TRANSFERS
FOR THE YEAR ENDED DECEMBER 31, 1973
PROGRAM COUNCIL OPERATION ACCOUNT

Balance, January 1, 1973			$ 83.72
Receipts:			
Central Alabama Conference Funds		$ 8,178.66	
Miscellaneous		1,603.69	9,782.35
Transfers from:			
Conference benevolences		$ 73,082.31	
Interest on investments		8,500.00	
Camp Fund for salaries		1,801.01	
Various funds for:			
Service charge		9,232.41	
Supplies		4,327.29	
Telephone		1,757.30	98,700.32
Total available to Program Council Operation			$108,566.39
Disbursements:			
Salaries:			
Staff	$52,020.34		
Secretarial	13,080.00		
Printers	1,012.20		
Janitor	1,200.00	$ 67,312.54	
Payroll taxes		2,340.77	
Pension—lay employees		2,257.29	
Staff travel		7,872.84	
Supplies		12,599.95	
New equipment		924.15	
Postage		4,275.80	
Telephone		4,362.77	
Utilities		1,764.27	
Refund of Central Alabama Conference Fund		3,371.52	
Camp salaries		1,801.01	
Miscellaneous		144.58	
Less rent deducted from Ruth Goff's salary		(1,200.00)	
Total disbursements		$107,827.49	
Transfers out		476.85	
Total disbursements and transfers out			$108,304.34
Balance, December 31, 1973			$ 262.05

NOTE: Parentheses indicate negative amount.

Schedule "2"

STATEMENT OF RECEIPTS, DISBURSEMENTS AND TRANSFERS
FOR THE YEAR ENDED DECEMBER 31, 1973
CONFERENCE ADMINISTRATION ACCOUNT

Balance, January 1, 1973		$ (582.06)
Receipts		50,541.60
Total available to Conference Administration Account		$49,959.54
Disbursements:		
Methodist Information	$ 7,714.63	
Cabinet expense	916.85	
Registrar's honorarium and expense	698.59	

Treasurer's bond	223.00	
Conference Secretary's honorarium and expense	832.78	
Journal Editor's honorarium and expense	472.53	
Annual audit	784.76	
Printing brochures and journal	7,606.49	
Annual conference expense	15,422.26	
Board Secretary's postage and telephone	60.38	
Bookkeeping supplies	1,111.16	
Statisticians' honoraria and expense	1,123.46	
Travel—commission on finance and administration	798.74	
Advisory committee expense	394.10	
Organist at annual conference	100.00	
Conference preacher's honorarium	300.00	
Committee on standing rules	73.75	
Headquarter's study committee	64.39	
Rent lock box	6.00	
Insurance policy—Bishop's residence	74.00	
Total disbursements	$ 38,777.87	
Transfers out:		
Telephone	$ 42.89	
Program council service charge	974.39	
Total transfers out	$ 1,017.28	
Total disbursements and transfers out		$39,795.15
Balance, December 31, 1973		$10,164.39

PAYMENT FROM PASTORAL CHARGES—JANUARY-DECEMBER, 1973

ANDALUSIA DISTRICT

Andalusia, First	$4,435.00	Evergreen	2,058.00
Red Level	203.00	Evergreen Ct. Brownville	.00
West End	677.00	Hamden Ridge	149.00
Oak Grove	80.00	Mount Union	50.00
Baker	543.00	Purnell	103.00
Dixie	.00	St. Paul	120.00
Bermuda: Baggets Chapel	143.00	Sandbar	14.00
Belleville	132.00	Shiloh	30.00
Bermuda	423.00	Sparta Hill	90.00
Owen Chapel	.00	Excel	317.00
Brewton: Alco	946.00	Mexia	167.00
Pollard	225.00	Woodlawn	91.00
East Brewton: Cedar Hill	533.00	Florala	1,438.00
East Brewton	794.00	Frisco City	957.00
Brewton, First	3,470.00	Georgiana	1,122.00
May Creek	100.00	Oak Grove	187.00
Bolling	70.00	Georgiana Ct.: Friendship	95.00
New Home	92.00	New Prospect	32.00
Rhodes Chapel	80.00	Wesley Chapel	133.00
Castleberry	510.75	Hopewell: Christian Home	51.00
Holly Grove	231.00	Hopewell	118.00
Corner Creek	180.00	Kinston Ct.: County Line	42.00
Lime Springs	194.00	Elton	.00
Crestview, First	2,638.00	Kinston	305.00
Douglas Chapel	30.00	McKenzie: Antioch	31.00
Dozier: Cameron Chapel	119.00	McKenzie	538.00
Dozier	226.00	Vera Cruz	117.00
Gantt	118.00	Welcome	43.00
Searight	67.00	Monroeville: Franklin	116.00
Oakey Streak	51.00	Monroeville	3,212.00
Elba	2,211.00	Mt. Zion East: Bethel	.00
Ham Chapel	59.00	Mt. Zion East	771.00

Mt. Zion: Chappelle	.00
Mt. Pleasant	51.00
Mt. Zion, West	175.00
New Bethel: Friendship	292.00
New Bethel	406.00
Opp, First	3,207.00
Opp, Memorial: Liberty	96.00
Memorial	394.00
Repton	284.00
Repton: Hartwood	209.00
Spring Hill	245.00
Wallace	178.00
Rose Hill: Macedonia	190.00
Samson: Piney Grove	179.00
Samson	959.00
Sepulga: Asbury	107.00
Bethel	235.00
Bethlehem	116.00
Concord	30.00
Jenkins Chapel	109.00
Providence	291.00
Uriah: Coley Chapel	297.00
Megargel	183.00
Mineola	213.00
Uriah	533.00
DISTRICT TOTAL	$41,304.75

DEMOPOLIS DISTRICT

Akron	$ 104.00
China Grove	22.00
Flatwoods	36.00
Havana	247.00
Stewart	286.00
Clark Chapel	12.00
Jackson Chapel	.00
Johnson Hill	13.00
St. Matthew	75.00
Bashi	88.00
Evans Chapel	94.00
Creel's Chapel	66.00
Butler	1,521.00
Mt. Sterling	.00
St. Mary	85.00
St. Paul	22.00
Wesley Chapel	85.00
Coatopa: Bellamy	43.00
Belmont	114.00
Brewersville	197.00
Epes	72.00
Whitfield	40.00
Coffeeville: Campbell	45.00
Coffeeville	208.00
Salipta	34.00
Union Chapel	127.00
Demopolis	3,603.00
Eutaw	1,237.00
Forkland	275.00
Lambuth Memorial	.00
Mt. Sinai	130.00
Salem	58.00
Springfield	160.00
St. Paul	150.00
Gainesville: Emelle	220.00
Gainesville	133.48
Geiger	234.00
Sardis	156.00
Gastonburg	271.00
Magnolia	120.00
Geiger: Mt. Mariah	15.00
Oak Grove	40.00
St. Paul	20.00
Soul Chapel	30.00
Gilbertown	533.00
Toxey	179.00
Pleasant Hill	58.00
Greensboro	2,034.00
Grove Hill	1,594.00
Hebron	83.00
Jackson, First	3,048.00
McCann's Chapel	1,004.00
Union	63.00
Wesley Chapel	140.00
Jackson: Jackson Chapel	75.00
Linden: Jefferson	161.00
Linden	1,602.00
Livingston	1,519.00
Lisman: Bethel	68.00
Christopher Chapel	184.00
Cokes Chapel	.00
Halsell	96.00
Lisman	335.00
Pushmataha	163.00
Ward	130.00
Marion	2,593.00
Moundville	1,503.00
Melvin: Brightwater	138.00
Melvin	527.50
New Lusk	84.00
Marion Cir.: Antioch	.00
Oak Grove	110.00
Zion Chapel	335.00
Mt. Hermon: Liberty	36.00
Mt. Carmel	74.00
Mt. Hermon	398.00
Pleasant Valley	184.00
Rameys Chapel	109.00
Marietta	22.00
Oak Grove	100.00
Shiloh	22.00
Pine Hill: Arlington	254.00
Kimbrough	90.00
Pine Hill	416.00
Wesley Chapel	448.00
Silas: Aquilla	234.00
Bladen Springs	65.00
Barrytown	48.00
Cullomburg	46.00
Providence	187.00
Silas	233.00
Allen: Allen	141.50
Gainstown	174.00
Bethel	24.50
Gosport	136.00

Perry Chapel	364.00
Walker Springs	155.00
Sweetwater: Camp Ground	286.00
Payne's Chapel	286.00
Sweetwater	604.00
Thomaston: Dayton	65.00
Dixon's Mills	118.00
Half Acre	50.00
Myrtlewood	223.00
Old Spring Hill	189.00
Thomaston	382.00
Thomasville	2,120.00
Trinity: Mt. Sterling	101.00
Pelham	94.00
Trinity	474.00
Uniontown: Faunsdale	137.00
Hobson-Bethel	184.00
Uniontown	464.00
Whatley: Bethel	.00
Cane Creek	158.00
Fulton	42.00
Jones Chapel	.00
Liberty	52.00
Lower Peach Tree	97.00
Pleasant Hill	.00
Whatley	172.00
York: Chestnut Grove	.00
Cuba	89.00
York	1,062.00
DISTRICT TOTALS	$40,257.98

DOTHAN DISTRICT

Abbeville	$ 1,644.00
Ariton	557.00
Elamville	.00
Pleasant Ridge	243.00
Ashford	1,230.00
Bethel	664.00
Black: Bethlehem	79.00
Black	255.00
Millville	97.00
Red Hill	39.00
Coffee Springs	311.00
Center Ridge	59.00
Columbia	726.84
Haleburg	111.00
Mt. Zion	162.00
Cottonwood	812.00
Rocky Creek	267.00
Saint Mary	133.00
Daleville	1,264.00
Winslett's Chapel	146.00
Dothan: Cloverdale	1,656.00
Madrid	114.00
Dothan: Cutis Memorial	1,495.00
Kinsey	157.00
Dothan, First	9,676.00
Highland Park	1,324.00
Malvern	58.00
Dothan: Lafayette St.	5,480.00
Dothan Ct.: Big Creek	289.00
Tabernacle	258.00
Taylor	196.00
Echo: Brown	.00
Center	289.00
Echo	365.00
Mt. Carmel	.00
Wesley Chapel	153.00
Enterprise, First	4,371.00
Asbury	.00
Pleasant Ridge	323.25
Enterprise: St. Luke	2,502.00
St. Paul	208.00
Tabernacle	488.00
Geneva, First	2,373.00
Pleasant Ridge	357.75
Providence	356.00
Geneva, Westside	1,606.00
Grimes	327.00
Webb	234.00
Hartford, First	2,028 00
Tabernacle	113.00
Hartford Ct.: Oak Grove	.00
Pond Town	351.00
St. Paul	211.00
Wesley Chapel	.00
Headland	813.00
Newville	.00
Midland City	523.00
Mt. Hebron	224.00
Napier	413.00
New Brockton	199.00
Newton	1,002.00
Spring Hill	56.00
Mt. Carmel	28.00
Ozark, First	3,915.00
Pleasant Hill	878.00
Ozark: Westview Heights	.00
Post Oak	247.00
Pinckard	794.00
Piney Grove	311.00
Whitaker	144.00
Poplar Head-Sardis:	
Cedar Grove	.00
Midway	34.00
Poplar Head	208.00
Sardis	147.00
Sardis: Enterprise	417.00
Skipperville: Asbury	394.00
Mabson	.00
Magnolia	144.00
Skipperville	590.00
Slocomb, First	1,010.00
Hurricane	384.00
Lee's Chapel	.00
Pleasant Grove	158.00
Sylvan Grove: Blackswoods	.00
Sylvan Grove	326.00
Wesley Chapel	983.00
Old Tabernacle	86.00
Wesley Chapel: Oak Grove	144.00
DISTRICT TOTALS	$60,730.84

MARIANNA DISTRICT

Altha	$ 532.00
Bascom	473.00
Blountstown	1,519.00
Williams Memorial	251.00
Bonifay	1,702.00
Campbellton	298.00
Chipley	2,250.00
Bruce: Black Creek	106.00
Bruce	199.00
Point Washington	320.00
Red Bay	141.00
Spring Hill	224.00
Center Ridge: Center Ridge	258.00
Darlington	146.00
Gaskin	93.00
Otter Creek	60.00
Piney Grove	.00
Cottondale: Alford	107.00
Cottondale	524.00
Cypress	384.00
Grand Ridge	107.00
Shady Grove	262.00
DeFuniak First: Alaqua	203.00
First	2,731.00
Wesley Memorial	50.00
Freeport	395.00
Portland	262.00
Venter's Memorial	252.00
Galilee	391.00
Graceville	2,342.00
Greenwood: Bright Prospect	50.00
Greenwood	672.00
Honeyville: Highland View	364.00
Honeyville	418.00
Overstreet	.00
Malone: Friendship	59.00
Malone	576.00
Marianna, First	3,830.00
Marianna, Grace	172.00
Kynesville	51.00
Panama City: Callaway	881.00
First	9,858.00
Forest Park	1,253.00
St. Mark	477.00
Hiland Park	640.00
Lynn Haven	1,310.75
Mexico Beach	89.00
Parker	1,669.00
Saint Andrew	2,446.00
Trinity	1,138.00
Springfield	221.00
Woodlawn	1,256.00
Gulfview	412.00
Ponce de Leon: Pleasant Grove	.00
New Hope	182.00
Ponce de Leon	138.00
Westville	93.00
Port St. Joe	2,160.00
Salem: Bohoma	.00
Mt. Zion	191.00
Salem	291.00
Sneads	406.00
Vernon: Lakeview	.00
Moss Hill	40.00
Vernon	478.00
Wausau: Green Hills	.00
New Home	28.00
Orange Hill	124.00
Rock Hill	.00
Spring Hill	224.00
Wausau	126.00
White Oak	.00
Wewahitchka	1,152.00
DISTRICT TOTALS	$49,594.75

MOBILE DISTRICT

Aldersgate	$ 354.00
Bayou la Batre	1,694.00
Calvert	337.00
McIntosh	852.00
Chatom: Chalker Memorial	549.00
Chatom	687.00
Citronelle: Chunchula	145.00
Citronelle	1,203.00
Coden	614.00
Zirlott Road	336.00
Dauphin Island	369.00
Deer Park	125.00
Epworth	71.75
Fruitdale	79.00
Grand Bay	1,277.00
Irvington	274.00
Millry: Barlow	309.00
Millry	347.00
Minerva Memorial	146.00
Mt. Carmel	654.00
Mobile: Ashland Place	2,907.00
Broad Street	951.00
Mobile: Chickasaw	2,579.00
Crawford Chapel	1,521.97
Dauphin Way	14,712.00
Forest Hill	3,562.00
Fulton Heights	2,303.00
Government St.	2,908.00
Grace	25.00
Kingswood	1,888.00
Michigan Avenue	.00
Oakdale	.00
Pleasant Valley	1,950.50
Saint Francis	2,677.00
Saint John	1,326.00
Saint Mark	3,352.00
South Brookley: Fowl River	344.00
South Brookley	1,236.00
Springhill Ave.	3,707.00
Toulminville	612.00
Sage Avenue	1,412.00
West Side	1,474.00
Mt. Vernon	848.64
Pine Grove: Ebenezer	450.00

Pine Grove	647.00
Prichard: Eight Mile	1,386.00
Georgetown	278.00
Prichard, First	2,339.00
Creola	593.00
Plateau	568.20
Whistler: Hubbard Mem.	386.00
Whistler	783.00
St. Stephens: Midway	214.00
New Hope	48.00
St. Stephens	251.00
Saraland	1,104.00
Satsuma	975.00
Sunflower: Bethel	202.00
Sims Chapel	169.00
Sunflower	139.44
Theodore	1,414.00
Wilmer: Tanner Williams	506.00
Wilmer	838.00
Wesley Theodore: First	119.00
Wesley Chapel	135.00
DISTRICT TOTALS	$76,263.50

MONTGOMERY DISTRICT

Antioch	$ 358.00
Liberty	455.00
Auburn, First	6,381.00
Graee	1,981.00
Benson: Benson	59.00
Bethel	58.00
Chapel	58.00
Eclectic	1,396.00
Cedar Grove	70.00
Fairview	949.08
Hope Hull	968.00
La Plaee: Bradford Chapel	172.00
La Plaee	178.00
Neal's Chapel	25.00
Lee Ct.: Hopewell	446.00
Morris Chapel	124.00
Pieree Chapel	310.00
Loaehapoka: Gold Hill	90.00
Loachapoka	452.00
Roxana	146.00
Sardis	415.00
Marvyn Ct.: Marvyn	79.00
Soeiety Hill	186.00
Watoola	223.00
Montgomery: Asbury	1,629.16
Boylston	335.00
Burge Memorial	1,071.00
Capitol Heights	4,933.00
Chisholm	363.75
Metropolitan	347.00
Dalraida	2,726.00
Dexter Avenue	3,701.00
First	17,218.00
Aldersgate	4,083.00
Frazer Memorial	2,345.00
Normandale	3,143.00
Perry Hill	1,020.00
St. James	5,173.00
Boylston	.00
St. Luke	1,634.00
St. Mark	1,739.00
St. Paul	145.00
Whitfield Memorial	2,432.00
Notasulga	691.05
Williams Chapel	302.00
Opelika, First	5,287.00
Pepperell	937.00
Trinity	4,105.00
United	523.00
Wesley Memorial	1,068.00
Pierce Chapel: Central	144.00
Pieree Chapel	162.00
Union	179.00
Wallsboro	130.00
Pine Grove: Beulah	213.00
Pine Grove	777.00
Salem: Pitts Chapel	106.00
Salem	213.00
Union Grove	193.50
Snowdoun	950.00
Tallapoosa: New Prospect	.00
Penteeost	126.00
Union	.00
Tallassee: Carrville	783.00
East Tallassee	1,178.00
First	2,171.00
Mulder Memorial	.00
Oak Valley	.00
Titus: Buyek	.00
Carolina	.00
Harmony	.00
Providence	154.00
Titus	383.00
Tuskegee: Armstrong	.00
Tuskegee	1,437.00
Wetumpka	2,288.00
Woodland	684.00
Tuskegee: Bowen	525.00
Brown Grove	17.00
Eeleetic: Oak Valley	25.00
St. Paul	70.00
New Style: New Style	94.00
St. Paul	20.00
Opelika: St. Paul	90.00
DISTRICT TOTALS	$95,915.54

PENSACOLA DISTRICT

Aldersgate	$ 900.00
Atmore, First	2,402.00
McRae: Lottie	119.00
McRae Street	105.00
Perdido	162.00
Bagdad	364.00

Bay Minette, First	2,682.00
St. Paul	852.00
Byrneville: Annie Jones	102.00
Byrneville	451.00
Fidelis	119.00
Mt. Carmel	551.00
Canoe: Bethel	.00
Canoe	530.00
Cantonment: Allen Memorial	867.00
Lathram's Chapel	358.00
Century	482.00
McDavid	222.00
Chumuckla	300.00
Pineview	331.00
Cottage Hill: Barrineau Pk.	140.00
Clear Springs	120.00
Cottage Hill	536.00
Daphne	486.00
Elizabeth Chapel	490.00
Fairhope	2,922.00
Farm Hill	555.00
New Hope	375.00
Flomaton	1,387.00
Foley	2,246.00
Ft. Walton, First	4,677.00
Destin	307.00
Trinity	1,665.00
Gonzalez	1,691.00
Gulf Breeze	2,147.00
St. Paul	.00
Gulf Shores	708.25
Jay	931.00
Loxley	636.00
Rosinton	634.00
Marlow	761.00
Mary Esther	1,066.00
Milton: Christ Church	700.00
First	2,184.00
Niceville	2,225.00
Pace: Mae Edwards	390.00
Pace	471.00
Pensacola: Baar St.	317.00
Bellview	376.00
Wesley Chapel	.00
Brentwood	.00
Cokesbury	2,528.00
Ensley	762.00
Ferry Pass	2,879.00
First	8,530.00
Gadsden St.	5,673.00
Myrtle Grove	3,953.00
Pine Forest	1,710.00
Pleasant Grove	378.00
Richards Memorial	5,259.00
St. Andrew	1,545.00
St. Mark	4,550.00
St. Paul	350.00
Summit Park	.00
Warrington	3,643.00
Robertsdale	1,419.00
Shalimar	5,042.00
Spanish Fort	1,200.00
Stapleton	600.00
Stockton: Guy's Chapel	147.00
Lathram	53.00
Mamies Chapel	48.00
Montpellier	.00
Stockton	368.50
Summerdale	891.00
Tensaw: Little Zion	100.00
DISTRICT TOTALS	$94,670.75

SELMA DISTRICT

Autaugaville	$ 676.00
Ivey Creek	451.00
Beatrice	197.00
Peterman	341.00
Pine Orchard	.00
Brent: McDaniel Mem.	597.00
Pondville	143.00
Sandy Chapel	.00
Tabernacle	110.05
Wesley Chapel	32.09
Cain's Chapel	1,025.00
Deatsville	300.00
Camden	1,024.50
Canton Bend	85.00
Shelter	.00
Centerville	1,035.00
Clanton	1,600.00
Clanton Ct.: Billingsley	15.00
Cedar Grove	5.00
Cox Chapel	.00
Lime Springs	75.00
Mt. Nebo	213.00
Elmore	304.00
Myrick Chapel	.00
Forest Home	.00
Giddens Chapel	.00
Liberty	105.00
Monterey	.00
Pine Flat	74.00
Fort Deposit	1,333.00
Greenville	2,911.00
Government St.	298.00
St. Paul	192.00
Oak Grove	142.50
Heiberger: Bethlehem	147.00
Heiberger	224.00
Mt. Nebo	159.00
Lowndesboro: Benton	188.00
Burkville	122.00
Hayneville	105.00
Lowndesboro	175.00
Center Chapel	250.00
Marion Junction	387.00
Orrville	393.00
Millbrook	1,449.00
Pine Apple: Farmville	238.00
Furman	87.00
McWilliams	23.90
Pine Apple	119.00
Hopewell	49.00

New Style: Lomax	65.00
Pine Level: Booth	169.00
Pine Level	516.00
Locust Bluff	75.00
Plantersville: Maplesville	261.00
Plantersville	384.00
Pleasant Valley	264.00
Prattville: Mt. Zion	100.24
Prattville	3,535.00
Robinson Springs	556.00
Selma: Ala. Avenue	948.00
Oak Grove	106.00
Church Street	4,320.00
Memorial	1,836.00
Summerfield	73.00
Selma: Union	571.00
West Highland	771.00
Thorsby: Jemison	203.00
Thorsby	316.00
Verbena: Mt. Pisgah	476.00
Pleasant Hill	126.00
Shady Grove	33.00
Verbena	391.00
Walnut Creek: Isabella	36.00
Pleasant Grove	45.00
Randolph	30.00
Walnut Creek	491.00
Prattville: Trinity	561.00
Alabama Ave.: Burnsville	34.00
DISTRICT TOTALS	$34,692.28

TROY DISTRICT

Alston: Adams Chapel	$ 187.00
Clopton	167.00
Edwin	173.00
Pond Bethel	151.00
Texasville	186.00
Banks	30.00
Hill's Chapel	132.00
Murphy's Chapel	35.00
Orion	.00
Brantley	709.00
Brunson's Chapel	154.00
Brundidge	1,780.00
Camp Ground	170.00
Petrey	199.00
Clayton	1,245.00
Street Memorial	77.00
Crawford: Antioch	30.00
Crawford	351.00
Eufaula, First	2,745.00
Epworth	302.00
Washington St.	919.00
Fort Davis	236.25
Elamville	75.00
Hopewell	390.00
Mt. Hilliard	210.00
Glenwood	657.00
Goshen	225.99
Henderson	107.00
Little Oak	103.00
Hurtsboro	1,023.00
LaPine: Bradleyton	139.00
LaPine	394.00
Tabernacle	87.96
Louisville: Clio	428.00
Louisville	745.00
Luverne	1,701.00
Mt. Ida	91.00
Midway: Batesville	92.00
Comer	93.00
Midway	.00
Spring Hill	110.00
Mt. Carmel: Lamar Me.	205.00
Mt. Carmel	704.00
Phenix City: Epworth	1,261.00
First	1,694.00
Golden Acres	330.00
Hillside	1,028.00
Summerville	1,578.00
Trinity	2,359.00
Pike Ct.: Carr's Chapel	35.00
Center Ridge	121.00
Spring Hill	.00
Union Hill	151.00
Pintlala	121.00
Pittsview: Hatchechubbee	423.00
Jernigan	126.00
Pittsview	285.00
Uchee	16.00
Ramer: Pine Level	218.19
Ramer	123.00
Rutledge: Live Oak	177.00
Mt. Zion	.00
Rutledge	229.00
Vernledge	71.00
Sandy Ridge: Bethel	435.00
Sandy Ridge	395.00
Spring Hill	261.00
Seale: Alexandria	165.00
Seale	627.00
Shady Grove: Ansley	.00
Oak Grove	235.00
Shady Grove	175.00
Smith's: Mt. Zion	1,438.00
Troy, First	3,064.00
Park Street	719.00
Union Springs: Aberfoil	.00
Carr's Chapel	.00
Fitzpatrick	210.00
Perote	.00
Pleasant Hill	.00
Union Springs	653.00
St. Paul	60.00
Locust Bluff	25.00
White Oak: Liberty	137.00
Rocky Mount	454.00
White Oak	312.00
Williams: Chestnut Grove	112.00
Friendship	.00
Tennille	113.00
Williams Chapel	340.00
DISTRICT TOTALS	$37,835.39

PENSION AND BENEFIT PAYMENTS TO CONFERENCE BENEFICIARIES
For Calendar Year 1973

RETIRED MINISTERIAL MEMBERS—THIS CONFERENCE

Name and Address	Service Years	Annuity Reserve	Conference Deductions	Other Payment	Paid Total
Allman, Horace C., Box 13161, Eight Mile, Ala. 36613	16¾	1,206.00			1,206.00
Atkinson, Sr. W. B., 953 N. Main, Crestview, Fla. 32536	37½	2,700.00	216.20		2,483.80
Avinger, Charles E., Greenwood, Fla. 32443	40½	2,916.00			2,916.00
Bailey, W. R., 201 Brandywine, Pensacola, Fla. 32507	11	792.00			792.00
Baker, Stewart M., Box 775, Andalusia, Ala. 36420	46	3,312.00			3,312.00
Baldwin, S. M., Box 362, Vernon, Fla. 32462	11½	828.00		200.03	1,028.03
Barnes, W. G., Box 115, Bellville, Ga. 30414	32½	2,340.00			2,340.00
Brown, E. H., Route 1, Millry, Ala. 36558	34½	2,484.00			2,484.00
Bullington, J. R., Box 57, Midland City, Ala. 36350	19	1,368.00			1,368.00
Calhoun, W. O., Box 715, Grove Hill, Ala. 36451	39	2,808.00			2,808.00
Calhoun, W. F., 3365 LeBron, Montgomery, Ala. 36106 (deceased 6-22-73)	45½	1,638.00			1,638.00
Campbell, Karl C., 3349 Audubon, Montgomery, Ala. 36106	16¾			653.31	653.31
Cantrell, Glen P., Rocky Face, Ga. 30740	27½	1,980.00			1,980.00
Carlton, A. B., Wesley Manor, Dothan, Ala. 36301	40¼	2,898.00			2,898.00
Chandler, C. H., Choctaw, Ala. 36905	8	576.00			576.00
Childs, E. A., 311 Duklin St., Greenville, Ala. 36037	51½	3,708.00			3,708.00
Childs, Huey P., 511 S. 6th St., Chipley, Fla. 32428	33½	1,407.00			1,407.00
Clausen, Arthur B., P.O. Box 524, Bay Minette, Ala. 36507	38½	2,772.00	384.96 cr		2,387.04
Conner, Herman Minter, 3125 E. 5th St., Panama City, Fla. 32401	16¼	1,170.00			1,170.00
Dinkins, James A., Rt. 3, Box 237, Bonifay, Fla. 32425	5	360.00			360.00
Ellisor, John T., 3585 Gatewood Dr., Pensacola, Fla. 32504	41½	2,988.00	414.96 cr		2,573.04
Ford, M. G., Box 996, Livingston, Ala. 35470	31½	2,268.00	310.80 cr		1,957.20
Frazer, G. S., 637 Cloverdale, Montgomery, Ala. 36106	23	1,656.00			1,656.00
Garner, Conrad C., R.F.D., Stockton, Ala. 36579	43	3,096.00			3,096.00
Gilmer, Luther S., 1225 E. Blount St., Pensacola, Fla. 32503	44½	3,204.00	444.96 cr		2,759.04
Golden, G. B., Box 182, Plantersville, Ala. 36758	26½	1,908.00			1,908.00
Grayson, H. T., 5207 Collins St., Panama City, Fla. 32401	31¼	1,318.72			1,318.72
Green, B. G., 970 State St., Mobile, Ala. 36603	41½	2,988.00			2,988.00
Greenwood, T. R., Geraldine, Ala. 35974	20¾	1,494.00			1,494.00
Grissett, A. D., 1261 Eve St., Mobile, Ala. 36603	7	504.00	52.80 cr		451.00
Guy, D. N., P.O. Box 414, Marianna, Fla. 32446	16½	1,188.00			1,188.00
Harris, T. S., Midland City, Ala. 36350	42½	3,060.00			3,060.00

Headley, L. B., P.O. Box 69, Frisco City, Ala. 36445	36½	2,628.00			2,628.00
Heaton, M. L., 2059 Miller St., Montgomery, Ala. 36107	22	1,584.00	219.96 cr		1,364.04
Helms, J. R., 903 Post Oak Drive, Dothan, Ala. 36301	41½	2,988.00			2,988.00
Herndon, V. C., 1455 Druid Drive, Mobile, Ala. 36618	30	2,160.00	447.48 cr		1,712.52
Holman, E. M., Rt. 1, Box 216-C, Midway, Ga. 31320	29	2,088.00			2,088.00
Howell, D. G., Box 142, Bascom, Fla. 32423	24½	1,764.00			1,764.00
Hudgens, S. E., 505 S. 11th St., DeFuniak Springs, Fla. 32433	29½	2,124.00	294.96 cr		1,829.04
Hughen, G. O., P.O. Box 365, Prattville, Ala. 36067	37½	2,700.00	375.00 cr		2,325.00
Hughes, Sr., W. J., 2205 N. 13th Ave., Pensacola, Fla. 32503	35	2,520.00	349.92 cr		2,170.08
Jernigan, Carnie, Rt. 1, Box 89, Garland, Ala. 36448	12	864.00	84.00 cr		780.00
Johnson, Charles J., 327 Iota Ave., Birmingham, Ala. 35205	1	72.00			72.00
Johnson, J. M., 1205 Edgewood Dr., Dothan, Ala. 36301	34½	2,484.00			2,484.00
Jones, R. K., 2700 Summerville Rd., Phenix City, Ala. 36867	37½	450.00			450.00
Jones, Ray M., 2888 Norgate Lane, Decatur, Ga. 30034	11	792.00		300.00	1,092.00
Kerlin, George W., 212 Cone Dr., Selma, Ala. 36701	43½	3,132.00			3,132.00
King, Gerald L., 4052 N. Wesley Lane, Mobile, Ala. 36609	40½	2,916.00	405.00 cr		2,511.00
Lawrence, R. I., 200 W. Wilding Rd., Montgomery, Ala. 36111	43	3,096.00			3,096.00
Marietta, D. E., 3551 N. Georgetown, Montgomery, Ala. 36109	40½	2,916.00			2,916.00
Martin, U. S., P.O. Box 244, Camden, Ala. 36726	36½	2,628.00			2,628.00
McCrory, O. M., Rt. 2, Box 25-A, Atmore, Ala. 36502	13½	972.00	217.20 cr		754.80
McKinney, Joseph M., 202 Airport Rd., Dothan, Ala. 36301	43½	3,132.00			3,132.00
McLeod, N. B., 1515 E. Fairview, Montgomery, Ala. 36104	48½	3,492.00			3,492.00
Middlebrooks, A. E., 3423 Cloverdale Rd., Montgomery, Ala. 36111	24	1,728.00	407.40 cr		1,320.60
Moseley, F. S., 107 Eutaw St., Eutaw, Fla. 35462	30½	2,196.00	304.92 cr		1,891.08
Paul, E. B., 3535 N. Ashton Wood Dr., N.E., Atlanta, Ga. 30319	45	3,240.00			3,240.00
Phillips, W. O., 2044 Tullis Dr., Montgomery, Ala. 36111	37	2,664.00	424.92 cr		2,239.08
Rancher, Holiday, Rt. 2, Box 24, Eutaw, Ala. 35462	29½	2,124.00			2,124.00
Redmond, J. A., P.O. Box 369, Big Pine Key, Fla. 33043	4	192.00			192.00
Rice, R. J., 725 4th Court W., Birmingham, Ala. 35204	17¾	1,278.00			1,278.00
Seibert, Charles H., 802 Port Dale Rd., Greenville, Ala. 36037	33½	2,412.00	334.92 cr		2,077.08
Shafer, A. E., 101 Second St., Chickasaw, Ala. 36611	45½	3,276.00			3,276.00
Shirah, A. M., Rt. 2, Box 51, Dothan, Ala. 36301	28½	2,052.00			2,052.00
Simpson, W. C., 4109 Seabreeze Rd., Mobile, Ala. 36609	18	1,296.00			1,296.00
Spencer, Curley James, Rt. 1, Box 38, Eutaw, Ala. 35462	14	1,062.00			1,062.00
Spivey, Dawsey M., Rt. 1, Skipperville, Ala. 36374	26½	1,908.00	216.00 cr		1,692.00
Spivey, W. M., Frisco City, Ala. 36445	17	1,224.00			1,224.00
Tanton, Alton B., Uniontown, Ala. 36786	39	2,808.00			2,808.00
Tate, J. E., 171 Burton St., Auburn, Ala. 36830	48¼	3,474.00	482.40 cr		2,991.60
Thomas, A. G., P.O. Box 445, Cottonwood, Ala. 36320	33½	2,412.00			2,412.00

Name and Address	Service Years	Annuity Reserve	Conference Deductions	Other Payment	Total Paid
Tyndal, C. M., 3121 Dolly Ridge Dr., Birmingham, Ala. 35243	6¾	486.00			486.00
Vanlandingham, A. H., Ft. F, Box 99, Evergreen, Ala. 36401	43¾	3,150.00			3,150.00
Vanlandingham, O. H., 1221 E. Bobo St., Pensacola, Fla. 32503	26	1,872.00	367.44 cr		1,504.56
Vickers, J. C., 214 Third Ave., Atmore, Ala. 36502	37½	2,700.00			2,700.00
Warren, G. W., Rt. 5, Box 333, Brewton, Ala. 36426	10	720.00			720.00
Williams, C. H., 924-10th Ave., Tuscaloosa, Ala. 35401	11½	483.00			483.00
McDurmont, Charles H., 1809 W. Garden, Pensacola, Fla. 32501		315.00			315.00

RETIRED MINISTERIAL MEMBERS—OTHER CONFERENCES

Name and Address	Present Conference	Service Years	Annuity Reserve	Total
Badgley, Roy J., 1811 Inyo St., Bakersfield, Cal. 93305	Cal-Nev	2	144.00	144.00
Bannister, A. S., 3342 Faro Drive, Montgomery, Ala. 36118	Cent-Ala	12¾	918.00	918.00
Bolling, Luke B.	Cent-Ala	1	72.00	72.00
Booker, C. J., 611 N. First St., Birmingham, Ala. 35204	Cent-Ala	5⅓	388.50	388.50
Brasher, J. H., Rt. 2, Attalla, Ala. 35954	East Pa.	4¼	306.00	306.00
Bridges, Jeremiah H.	Cent-Ala	3¾	270.00	270.00
Bryant, W. E., 465 S. Highland Ave., Apopka, Fla. 32703	Fla.	14	1,008.00	1,008.00
Carson, Joel C.	Cent-Ala	9¾	702.00	702.00
Cates, Paul E., Fulton, Ky. 42041	Memphis	1	72.00	72.00
Davidson, Arlie B., 301 Westover Dr., Birmingham, Ala. 35209	N. Ala	13	936.00	936.00
Fields, Lindsay G.	Cent-Ala	2	144.00	144.00
Floyd, Sr., Henry E., 5710 Berry Creek Dr., Houston, Texas 77017	Texas	9	648.00	648.00
Foote, Gaston, 3501 Bellaire Dr., N., Ft. Worth, Texas 76109	C. Texas	4	288.00	288.00
Howell, E. A., 500 Cary St., Evergreen, Ala. 36401	Balt	14	1,008.00	1,008.00
Jones, R. A., 1118 Mt. Olive Ave., Gardendale, Ala. 35071	N. Ala	2¼	162.00	162.00
Lantrip, W. M., Rt. 1, Shenandoah Dr., Brentwood, Tenn. 37027	Tenn	3	216.00	216.00
Malone, M. H.	Cent-Ala	2	144.00	144.00
McGowan, Guy B., 309 Shades Crest Rd., Birmingham, Ala. 35226	N. Ala	3	216.00	216.00
Owens, J. J.	Cent-Ala	11	792.00	792.00
Peevy, Henry A.	Cent-Ala	2	144.00	144.00
Pollard, W. P.	Cent-Ala	7	504.00	504.00
Porter, Harvey C., Wood Manor Apts., Apt. A, Tuscaloosa, Ala. 35401	W. Va	4	288.00	288.00
Ratchford, Jeremiah R.	Cent-Ala	13¾	990.00	990.00

Screws, Jr., Henry A., 3730 Cody Rd., Columbus, Ga. 31907	N. Ala	8	576.00	576.00
Sumter, Alfred	Cent-Ala	2	144.00	144.00
Taggart, James H.	Cent-Ala	1	72.00	72.00
Tatum, Lorenzo H.	Cent-Ala	22½	1,620.00	1,620.00
Zeigler, Lamar H.	Cent-Ala	5¼	378.00	378.00

WIDOWS OF MINISTERS—THIS CONFERENCE

Name and Address	Service Years	Annuity Reserve	Conference Deductions	Other Payment	Total Paid
Adkins, E. M., 2262 DeBroca, Mobile, Ala. 36607	26½	1,335.60			1,335.60
Armour, Myrtle L.	10	459.90		44.10	504.00
Barnett, Lucie, 1849 Clairmont Rd., Decatur, Ga. 30033	22	1,180.80			1,108.80
Bass, Lois R., P.O. Box 785, Brandon, Fla. 33511	29½	1,486.80			1,486.80
Bilbro, Gladys L., Evergreen, Ala. 36401	42½	892.50	138.50 cr		754.00
Calhoun, Sallie Ruth, 3365 LeBron St., Montgomery, Ala. 36106	45½	1,146.60			1,146.60
Chalker, Sibyl L., 130 McRainey Loop, Andalusia, Ala. 36420	35½	1,043.70	144.90 cr		898.80
Chappelle, H. H., P.O. Box 734, Fairhope, Ala. 36532	42½	2,142.00			2,142.00
Chestang, N. S.	3	194.25			194.25
Childs, Nora D., 511 S. 6th St., Chipley, Fla. 32428	33½	703.50			703.50
Cochran, S. D., % J. D. Northcutt, Box 118, Haleyville, Ala. 35565	39	1,965.60			1,965.60
Cox, Fannie D., 1235 Briarwood Dr., Atlanta, Ga. 30306	51	2,570.40			2,570.40
Crew, Rhetta M., 2960 McQueen St., Montgomery, Ala. 36107	39½	1,990.80			1,990.80
Daniel, M. P., 1141 Gaddis Ave., Prattville, Ala. 36067	32½	1,638.00	227.40 cr		1,410.60
Daniels, Laura B.	12	604.80			604.80
Daughtry, M. M.	13	655.20			655.20
Davis, Barbara Jo Anne	12	142.02		463.06	605.08
Ellis, M. N., 536 Sherwood Dr., Auburn, Ala. 36830	11¼	567.00			567.00
Fickling, Nola S., 529 16th St., Mississippi City, Miss. 39562	8¾	441.00			441.00
Forester, C. A., 125 Kelly Lane, Montgomery, Ala. 36105	15	756.00			756.00
Gates, Emma	3¾	189.00			189.00
Gilmer, E. T., 1225 E. Blount, Apt. 3, Pensacola, Fla. 32503	10	504.00	69.96 cr		629.40
Glenn, Eva B., P.O. Box 159, Troy, Ala. 36081	37¾	1,902.60			1,902.60
Guice, E. F., 303 Daleville Ave., Enterprise, Ala. 36330	46½	2,343.60			2,343.60
Halstead, A. M., P.O. Box 144, Graceville, Fla. 32440	31	1,562.40			1,562.40
Harbour, Maria R., 737 S. Florida, Lakeland, Fla. 33801	10	504.00			504.00
Haskew, A. M., Rt. 1, Box 39, Lower Peach Tree, Ala. 36751	43½	504.00		1,688.40	2,192.40

Name and Address	Service Years	Annuity Reserve	Conference Deductions	Other Payment	Total Paid
Hastings, M. M., 3425 Cloverdale Rd., Montgomery, Ala.	43½	2,192.40	304.44 cr		1,887.96
Hightower, Ida S., Rt. 1, Box 57, Millbrook, Ala. 36054	23	1,159.20			1,159.20
Hill, F. R., 1424 Montclair Rd., Birmingham, Ala. 35210	31¼	1,575.00			1,575.00
Holloway, Lucy P., 507 1st Ave., Opelika, Ala. 36801	18	907.20			907.20
Hosey, M. M., % Mrs. Lou Patterson, 1104-7th Ave. No., Clanton, Ala. 35045	10	504.00		113.40	617.40
Hughen, L. W., Apt. 8, 1936 Yancey Ave., Montgomery, Ala.	42½	2,142.00	297.48 cr		1,844.52
Hyland, B. H., Rt. 2, Deatsville, Ala. 36022	6¾	340.20		750.60	1,090.80
James, E. L., 2023 LeBron Ave., Montgomery, Ala. 36106	36	1,814.40			1,814.40
Johnson, Harriett, 1302 Applachee St., Birmingham, Ala. 35254	22¾	1,146.60			1,146.60
Johnson, Virginia Sue, Toxey, Ala.	11	558.60			558.60
Jones, Annie M.	10	504.00			504.00
Jones, Irene E., 1309 Tacoma St., Dothan, Ala. 36301	37½	1,890.00			1,890.00
Jones, Zora J., % W. C. Knight, 1504 Greenlawn Dr., Mobile, Ala. 36605	22½	1,134.00			1,134.00
Jordan, Grace P., 1713 Gloria St., Asbury Pk., Phenix City, Ala. 36867	26¼	1,323.00			1,323.00
Jordan, Mary M.	4½	226.80			226.80
Joyner, Lela P.	9	455.70			455.70
Judkins, Essie B., 8 Jacquelyn Ct., Pensacola, Fla. 32505	37½	1,890.00	262.44 cr		1,627.56
Kersh, Annie C., 29 Arden Rd., Montgomery, Ala. 36109	50	2,520.00			2,520.00
Langston, M. B., % Ben S. Burton, P.O. Box 1498, Leesburg, Fla. 32748	21¾	1,096.20			1,096.20
Lee, Eulah, 246 A. S. Sage Ave., Mobile, Ala. 36606	35½	1,789.20	248.40 cr		1,540.80
Liddell, Evelyn J., 602 Glenmore Rd., Montgomery, Ala. 36107	26¾	1,348.20	300.00 cr		1,048.20
Lloyd, Kathleen F., 556 Heard Ave., Auburn, Ala. 36830	14	705.60	97.29 cr	292.92	900.60
Lowery, Ella M.	35½			1,789.20	1,789.20
Lumpkin, Batie C., 423 Wilson Ave., S.W., Thomasville, Ala. 36784	10	504.00		781.20	1,285.20
Lynch, Jennie T., 201 Clayton St., Brundidge, Ala. 36010	32½	1,638.00			1,638.00
Mabrey, Nannie T., Rt. 2, Jemison, Ala. 35085	10	504.00			504.00
Marley, Lillie M.	19¾	995.40			995.40
McDurmont, Laura P.	3	157.50			157.50
McGehee, Frances H., 517 Sanders St., Auburn, Ala. 36830	12¾	642.60			642.60
McLeod, Frances, 1540 College Ct., Montgomery, Ala. 36106	46½	2,343.60	325.44 cr		2,018.16
McNeal, Mary F., 951 Burgess Rd., Pensacola, Fla. 32504	45½	2,293.20			2,293.20
Moore, Ora M., % Dr. Ted Mercer, Byran College, Dayton, Tenn. 37321	5	273.00	105.43 cr		167.57
Murphy, Erin E.	14⅔	739.20			739.20
Myrick, Mary A., Rt. 1, Century, Fla. 32535	20	1,008.00			1,008.00
Noland, Ethel H., 64 Bishop Lane, Walnut Creek, Cal. 94596	4	201.60			201.60

Northcutt, Mamie, % Nell Thornton, 2620 Ashlawn Dr., Montgomery, Ala. 36111	40	1,680.00			1,680.00
Norton, Mamie W.	13¾	693.00			693.00
Rasco, Trudie W., 310 Lazenby Ave., Monroeville, Ala. 36460	12	604.80	84.00 cr		520.80
Redmond, Lucille M.	4	67.20			67.20
Roberts, Elizabeth, 1225 Blount St., Pensacola, Fla. 32503	32¾	504.00		604.80	1,108.80
Roberts, Lillie S., Newton, Ala. 36352	10	1,650.50	229.20 cr		1,421.40
Simmons, Vivian	10	504.00			504.00
Slade, Myrtle L.	14½	275.73		458.40	734.13
Smilie, Katie L., 103 W. Fourth St., Bay Minette, Ala. 36507	32½	1,638.00	227.40 cr		1,410.60
Spivey, Betty G.	27	1,360.80			1,360.80
Sproles, Nola M., P.O. Box 34, Phenix City, Ala. 36867	22¾	1,146.60			1,146.60
Stinson, Dottie B.	19	260.54		702.61	963.15
Tate, Sarah, 2165 Meadow Lane, Montgomery, Ala. 36106	48	2,419.20	336.00 cr		2,083.20
Thornton, Annie L.	25	1,260.00			1,260.00
Truett, Louise H., 1412-15th St., Columbus, Ga. 31901	32¼	1,625.40			1,625.40
Tubb, Evelyn B., 209 Broad St., Headland, Ala. 36345	37¾	1,902.60	264.24 cr		1,638.36
Turner, Fannie	6½	327.60			327.60
Vickers, N. C., 1415 Kelvingway Dr., Wharton, Texas 77488	32½	1,638.00			1,638.00
White, Marie, 1225 E. Blount St., Pensacola, Fla. 32503	28	1,411.20	195.96 cr		1,215.24
Whitsett, Lovie T., Newton, Ala. 36352	10	504.00		756.00	1,260.00
Wilkerson, Rubye G., 2175 Old Shell Rd., Mobile, Ala. 36607	34½	869.40			869.40
Williams, Blanche W.	12	241.50			241.50
Williams, Viva M., 522 S. 3rd St., Chipley, Fla. 32428	12	604.80			604.80
Wilson, Irene G.	12½	630.00			630.00
Wilson, Minnie M., 246 S. Sage Ave., B., Mobile, Ala. 36606	17½	882.00	122.40 cr		759.60
York, Lillian M.	19½	982.80			982.80

DIVISION X—MEMOIRS

Rev. William Armstrong Davis, III

William Armstrong Davis, 3rd, son of William Armstrong Davis, 2nd, and wife (Josephine Elizabeth Scott), was born Nov. 23, 1928 at Lynn Haven, Florida, and died June 11, 1973 in Columbus, Georgia. Burial was in West Bay, Florida, with the Reverends A. F. Howington, Ralph R. Hendricks and Thomas L. Butts, Jr., officiating. Bill married September 23, 1953 at Bruce, Florida, Barbara Joanne Clemmons, native of Millville, Fla., daughter of John Wesley Clemmons and wife (Edna Simmons). She survives with two children: William Armstrong, IV, age 17, and Edna Elizabeth, age five. Bill also leaves one step brother, George Combs in Panama City, Florida.

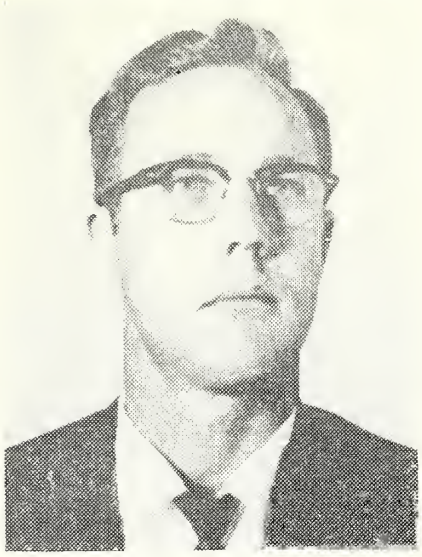

Bill served nine years as a Baptist Minister before being licensed in 1963 at Mexico Beach Church, Marianna District, as a Methodist Minister, after which he studied at Gulf Coast Junior College, then completed three years at Emory University Pastor's School. In 1964 he was assigned to Hiland Station, Panama City; 1967 to Elizabeth Chapel, Milton, Florida; 1969 to Castleberry; and 1972 to Pittsview, where he served until death. His ministry was faithful and deep but all too short but his memory will be a precious heritage to those who knew him.

F. S. Moseley, Conference Historian

Dr. William Fletcher Calhoun

William Fletcher Calhoun, son of Richard and Anna (Echols) Calhoun, was born Dec. 29, 1891 at Camp Hill, Alabama, and died June 22, 1973, at Montgomery, where burial in Greenwood Cemetery, with the Reverends Wilbur L. Walton and Lester H. Spencer, officiating. He was an alumnus of Birmingham-Southern College and of Emory University, and joined the Alabama Conference in 1917 and served Wedgworth Mission, Chisholm, Hartford, Brewton, Dauphin Way in Mobile, Dexter Avenue in Montgomery, Montgomery District, Pensacola District, Church Street in Selma, Dothan First Church, Forest Avenue in Montgomery, Montgomery District, and Forest Avenue a second time, retiring in 1962.

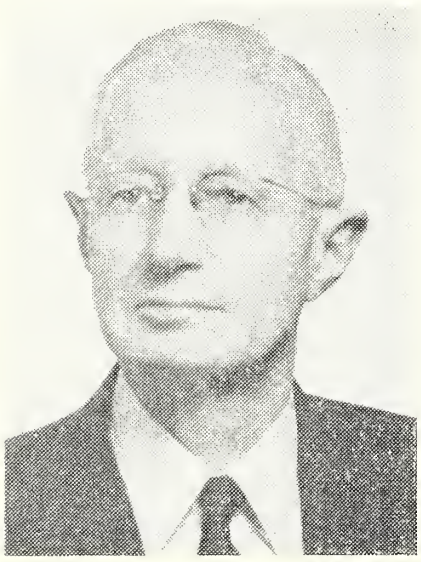

He first married Dec. 27, 1919 in Montgomery, Arvozena, daughter of John Crawford and Mary Izora (Berry) Fincher, who died Aug. 17, 1924 at Notasulga, leaving two children: Anna Louise (now wife of the Rev. Paul Andrews Duffey, Montgomery) and William Fletcher Calhoun, Jr., who died May 21, 1962 at Montgomery. Dr. Calhoun married June 12, 1929 at Pollard, Alabama, Sallie Ruth, daughter of Rev. John Thomas and Hattie Manola (Dudley) Eckford, who survives, with her three children: Mary Sue (Mrs. Edward Burwell Montague, Jr., Charlotte, N.C.), Dudley Eckford Calhoun, Atlanta, Georgia, and Richard Fletcher Calhoun, Montgomery. There are five grandchildren and two great grandchildren. Dr. Calhoun is listed in the 1945 Prominent Personalities in American Methodism and in the 1952 Who's Who In Methodism, having been an outstanding Minister in the Methodist Church.

F. S. Moseley, Conference Historian

Rev. Carl Henry Williams

The Rev. Carl Henry Williams of the Alabama-West Florida Conference, who died July 7, 1973 at Tuscaloosa, where burial in Memorial Park, was born June 3, 1891 at Fountain, El Pasco County, Colorado, son of Henry Thomas and Tena (Lock) Williams. He finished Fountain High School 1909, attended New Mexico State College 1909-1911 and Theological Seminary of Virginia 1911-1914. He was licensed to preach 1914 by the Episcopal Diocese of New Mexico, but in 1923 joined the Mississippi Methodist Conference, in which he served until 1935. In 1941 he came into the Alabama Conference and served the Sepulga, Lisman, Akron-Havana, Heiberger, Greenwood, Deatsville, Lee, St. Stephens and other circuits, retiring 1957.

He married Nov. 29, 1922 at Memphis, Tenn., Blanche Inez Wells, daughter of Joseph Lindsey and Lela Inez (Nelson) Wells, and was father of Carl Joseph Williams, Tampa, Florida: Dr. George Charles Williams, Marion, Alabama, and of Franklin Thomas Wells Williams, Tuscaloosa. There are eight grandchildren. He also leaves two brothers: Eugene and Thomas of Fountain, Colorado, and one sister, Mrs. Esther Bonar, Falmouth, Kentucky. He was associated with Trinity Church in Tuscaloosa and was buried by it's pastor, Rev. Ralph Kenneth Bates.

F. S. Moseley, Conference Historian

Dr. John Abbott Redmond

Dr. John Abbott Redmond, 76, former Superintendent of the Rochester District of the United Methodist Church, passed away at the House of the Good Samaritan, Watertown, New York, Tuesday, Aug. 28, 1973. Funeral was in charge of the Cummings Funeral Service and held at the United Methodist Church at Clayton, N.Y., 2 P.M. Friday, Aug. 31, followed by burial in the Clayton Cemetery. The service was conducted by the Rev. Richard Barton, pastor of the church, assisted by the Rev. George Davis, Webster, N.Y., the Rev. Robert Jones, Dist. Supt., Canton, N.Y., the Rev. Kenneth Combs, W. Winfield, N.Y., Dr. Charles Bollinger, Liverpool, N.Y., and the Rev. Arthur Hopkinson, Nashville, Tenn. Mr. Don Becker, Mandolin Is., Clayton, sang the 23rd Psalm accompanied by Mrs. John Watton at the organ.

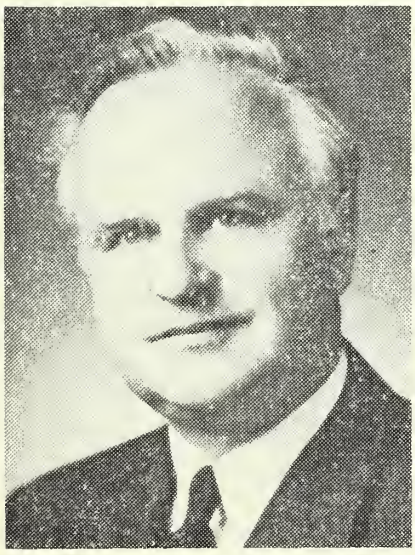

Dr. Redmond has served Methodist Churches in Northern New York Conference Leonardsville, Pennellville and Peat's Corners, Potsdam and Utica Central; then Central New York, First Methodist at Ithaca, followed by 11 years at St. Paul's Niagara Falls in the Genesee Conference, after which he became Superintendent of the Rochester District for six years. Later he transferred to St. Andrew Methodist, Panama City, Florida, four years, in the Mariana Dist. of the Alabama-West Florida Conference, from which he left active duty in 1962 when he retired to Little Torch Key, P.O. Big Pine Key, Fla.

He has often been called "a silver tongued orator." Outside his devotion to his own church he was a popular speaker for Rotary, Kiwanis, Men's and Women's Clubs, on radio and television, in Canada and overseas. His ready wit stood him in good stead.

Dr. Redmond was sent to Great Britain by the Ecumenical Committee, headquarters in New York City, to preach in England, Scotland, Ireland and Wales

in 1950 and 1954. While making his headquarters part of the time in Acton, W. London, he presented their Mayor with a key from the Mayor of Niagara Falls, N.Y. and addressed the London branch of the League of Nations. He also preached in Wesley's Chapel in London.

He was born in Hensall, Haye Township, Ontario, Canada, son of Charles Abbott Redmond and Annie Margaret Rousam, June 27, 1897, served with the Canadian Expeditionary Forces, World War I, after which he came to Rochester, N.Y. and worked as cost accountant at Eastman Kodak Company for three years, to earn money for college. While in Canada, he attended Albert College, Belleville, Ontario and had a student charge out on Picton Is. He was married to Lucille de la Mater, June 4, 1924 by Bishop Ralph S. Cushman at Asbury Methodist Church, Rochester, N.Y.

Dr. Redmond graduated from Syracuse University, 1928, B.A., Theta Chi Bata and Theta Bata Chi, and Boston University, M.A. and Boston University School of Theology, S.T. B. 1931. Since retirement eleven years ago, he has been spending his winters at Little Torch Key, adjacent to Big Pine Key, Florida, where he has been Counselor for the building of the new Youth Center, taught Philosophy, Bible and Public Speaking at the new Florida Keys Junior College, and was also the Chaplain for the Division of Corrections, Road Prison No. 26, Big Pine Key for some nine years.

He was a member of the Racquet River Lodge No. 213, Potsdam, Blue Lodge, 32 Mason, member of American Legion for 52 years, I.O.O.F. (Rochester, N.Y.), Wesley Foundation, Rotary and Kiwanis, also on the Board of Education for the Alabama-West Florida Conference.

Dr. Redmond is survived by his wife, Lucille; daughter, Joan Margaret (Mrs. Joe Silva) of Tulare, California and son, John Charles of Miami; brother, Wesley C. of Trenton, Michigan and another brother, Clifford E. of Homer, N.Y. and 3 grandchildren, and numerous nieces and nephews, most of whom live in Ontario, Canada.

1000 Island Town and Country NEWS

Huey P. Childs

Huey P. Childs was born on December 21, 1890, the third of a family of nine children. His parents, John Henry and Nancy Howell Childs, were staunch Christians who taught their children of the love of God throughout their impressionable years at home. Out of this influence came two ministers, Ernest and Huey.

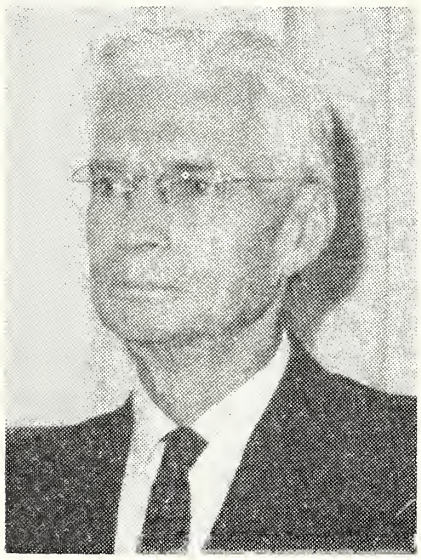

Huey was married to Nora Draughon from Newton, Alabama on February 11, 1911 after which he taught school for nine years. During some of those years he taught all twelve grades in a one-room schoolhouse!

In 1918 he was admitted on trial to the conference and began full time service in 1921. During his ministry he served churches in Gainesville, New Brockton, Brantley, Lowndesboro, Camden, Alabama, Pensacola, Fla, Brundidge, Hurtsboro, Chipley, Fla., Panama City, Fla., Andalusia, Ala., DeFuniak Springs, Fla., Florala, Ala., and then he was returned to Chipley, Fla. for a second term where, due to heart trouble, he had to retire in 1953 after 33½ years of service.

Most people knew only the stately, dignified side of him, but he was witty and full of fun, especially around his family. His granddaughters loved to tease him and ask him about life in the "old days during the Stone Age!" He'd always go along with them in like manner. When his oldest granddaughter asked him how he asked Grandmother for a date, he replied, "well, I said, 'Honey, would you like to go sand packing with me this afternoon?' " When they looked at him with blank expressions, he explained that they courted in a horse and buggy and the buggy wheels packed the sand in the ruts as they rode down the sand bed lane; hence, the expression "sand packing." That sand packing must have

been like cement, for his and Mrs. Childs' marriage lasted 62½ years. It was a beautiful example for others.

Some people are "hands"; others are "mouths" . . . Huey Childs was a "shoulder." People found him easy to talk to, and they'd figuratively put their heads on his shoulder and pour out their troubles to him. He'd listen and pray and pitch in a leading question occasionally until the troubled ones began to see a solution dawn on them. They were sure he'd solved their problem, but he said that in reality he had listened while they "laid everything out on the table," then with God's help they put the pieces together. When he was called on, he knew there'd be no real solution without God. That was usually a big part of their trouble. People had left God out of their lives.

Huey Childs loved to preach, and he really suffered when he had to decline an invitation to fill a pulpit after he retired. He always thought he was doing wrong to say, "No." All his life he taught his children never to refuse to take a part on programs in any phase of the church. That was his philosophy—to serve God in any way he could.

On July 26, 1973 after a lengthy illness he passed away leaving a void in the hearts of his family and his many friends.

Mrs. Lila Childs Castle
(a daughter)

Dr. George Stanley Frazer

Dr. George Stanley Frazer died Jan. 6, 1974 at Montgomery, and was buried in Greenwood Cemetery, with the Reverends Paul Duffey, Paul Mathison, John Ed Mathison and Guy McGowin, officiating. He was born May 15, 1889 at Auburn, son of the Rev. John Stanley Frazer and wife (Mary Ella Chapman), and brother of the late Rev. John William Frazer, and brother-in-law of the Reverends Haley Lisenby and Daniel Houston McNeal. He married Oct. 10, 1910 at Marion, Mary Elizabeth Williams, who died 1962, and married Aug. 2, 1963 in Birmingham, Mrs. Martha (Blake) Thigpen, who survives him. His children were John Stanley; Mary Helen (now Mrs. Henry David Mosley); Martha Hermoine (now Mrs. Allen Clarence Rankin, Jr.) and Katherine Algie (widow of Richard Furman Hudson), and Caroline Dupre (died 1922 age two). He also leaves a step-daughter, Mrs. Thomas McLemore, a brother, Dr. Keener Chapman Frazer, Chapel Hill, N.C. and two sisters, Mrs. Hubert Foster Baughn, Birmingham, and Mrs. D. H. McNeal of Pensacola, eleven grandchildren and eleven great grandchildren.

Dr. Frazer joined the Alabama Conference 1911 and served Faunsdale and Marion Junction; then to North Georgia where he served Blue Ridge, Rome and Washington (where he organized the first Methodist Men's Club in 1917); then to Wilmington, N. Carolina; then Sheffield, N. Alabama; then Eatonton, Georgia. In 1923 he became pastor of the First Presbyterian Church in Macon, Georgia. In 1935 he was appointed to the Perry Street Church, Montgomery (now St. Marks); in 1936 to St. Francis St., Mobile (where he organized Ashland Place Church); in 1942 to Selma District (organized Memorial Church); in 1948 to Southside Montgomery (organized St. James Church, and 1955 the St. James School. Dr. Frazer was an alumnus of Birmingham-Southern and of Vanderbilt and was author of several books and is listed in the 1952 Who's Who In Methodism and many other volumes.

F. S. Moseley, Conference Historian

Reverend George W. Warren

The Reverend George W. Warren, son of the late Mr. and Mrs. Lucius Warren was a native of Georgia, was born in 1884 and passed away May 27, 1974 in Brewton, Alabama.

He began his ministry at an early age. His pastorate included First Method-

ist Church, Theodore, Alabama; Oak Grove Circuit, Marion, Alabama; Shiloh, Newbern, Alabama; Shiloh, Brewton, Alabama; Sparta Hill and Sandbar at Evergreen, Alabama.

E. D. Ridgeway

Reverend Baylus Green, Sr.

Servant of God, well done
Thy glorious warfare's past
The Battle's fought, the race is run
And thou art crowned at last.

The Reverend Baylus G. Green, Sr. a native of Eutaw, Alabama and resident of Mobile, Alabama was born in Macon, Mississippi in 1873 and died February 11, 1974 in Mobile, Alabama. He began his ministry over forty years ago at First United Methodist Church, Theodore, Alabama and later pastored the Gainesville Circuit and Mantua Circuit, where he retired in the year of 1969.

Truthfully, he was a great preacher with an unusual interpretation of God's word of which he shared gladly with persons in the community that he served.

The beautiful erected structure at Mt. Sinai, Mantua, Alabama was begun under his pastorate.

Following a very productive ministry, he returned to Mobile, Alabama and lived with his daughter. Being unable to attend church, he enjoyed fellowship with the pastors and members of various churches.

E. D. Ridgeway

Charles Holland McDurmont

Charles Holland McDurmont, son of Charles Thomas McDurmont and wife (Fendora Auburn), was born Jan. 17, 1894 in Coffee County, Alabama, and died July 14, 1973 at Pensacola, Florida, where buried in Bayview Memorial Park. He married Aug. 9, 1914 in Coffee County, Laura Ruth Parker, daughter of William Franklin Parker and wife (Florence Presley). They had three children: Gladys Beatrice (Mrs. Beverly Blocker Pattersen); Holland Charles (married Olive David); and Elanor Grace (Mrs. Earl Ray Suggs), all now of Pensacola.

Brother McDurmont served the Hickory Grove M. E. Church at Opp, 1929-1932, and the Cottage Hill M. E. Church, McDavid, Florida, 1932-1937; then Elizabeth Chapel 1949-50; and Baars Street in Pensacola 1950-1951. He retired 1961 and lived in Pensacola until his death.

F. S. Moseley, Conference Historian

Mrs. James Earnie Joyner

Mrs. Clarcie Lela Joyner, was born Mar. 19, 1890 in Geneva County, Alabama, daughter of John Alexander Pate and wife (Louisa Van Landingham), and died June 25, 1973, at Dothan, and was buried at Hartford with the Reverends Wallace Dismukes, George Scarbrough and Bill Westbrook, officiating. She married April 3, 1910 at Esto, Florida, James Earnie Joyner, who died April 22, 1966 after serving since 1933 as a Methodist Minister, including Dundee Circuit, Sardis, Geneva Circuit, Cottage Hill, Evergreen Circuit, Pike Circuit, Ponce de Leon, Cypress and Hartford Circuit.

Surviving children are Mrs. Maude Lee Coe, Hartford; Mrs. Marie Ezell, Geneva; Mrs. Audrey Spann, Slocomb; Mrs. Bonnie Ward, Hartford; Mrs. Monnie Dykes, Dothan; and Mrs. Clara Jean Boutwell, Troy, Alabama, to all of whom she leaves a precious memory.

F. S. Moseley, Conference Historian

Mrs. Charles Clarence Wilkerson

Mrs. Rubye Goldon Wilkerson, was born Mar. 25, 1889 near Whatley, Clarke County, Alabama, daughter of John Henry Glenn and wife (Mary Ellen Anderson), and died June 30, 1973 in Mobile, with burial in Pine Crest Cemetery, Rev. William H. Barry, officiating. She is survived by two brothers, Judge Jerry H. Glenn, Phoenix Arizona, and James A. Glenn, Mobile. The Rev. Bascom Clay Glenn, late of the Alabama Conference, and the Rev. John Capers Glenn, of the Florida Conference, were among her brothers.

She married Feb. 19, 1908 near Whatley, Rev. Charles Clarence Wilkerson of the Alabama Conference, who died 1957, after serving at Brundidge, Rose Hill, Brightwater, Calvert, Fifth Avenue in Montgomery, Slocomb, Tinela, Rutledge, Brantley, Florala, Clanton, Moundville, Chipley, Camden, Clayton Street in Montgomery, Jackson, Panama City, Monroeville, and Broad Street in Mobile. In all these places she left her mark.

F. S. Moseley, Conference Historian

Mrs. Thomas Phelps Chalker

Mrs. Sibyl Louise Chalker was born Dec. 27, 1906 at Andalusia, Alabama, daughter of Judge James Morgan Prestwood and wife (Elaine Snead), and died July 9, 1973 in a Greenville, Alabama, hospital with burial in Andalusia Memorial Cemetery, the Rev. Daniel C. Whitsett, officiating. She married Sept. 15, 1926 at Andalusia, to Thomas Phelps Chalker, who joined our Conference in 1929, in which he served until his death July 3, 1965 while editor of The Methodist Christian Advocate. She is survived by a daughter, Suzanne (Mrs. Gayden Perkins Meador of Mobile), two grandchildren: Mark and Zan Meador; brothers Roger and James Prestwood; and a sister, Mrs. J. T. Merrill, all of Andalusia.

She had served with her husband faithfully from the time he was a Professor at Alabama College (Montevallo); an instructor at Duke University; at Andrew College (Georgia); at Southern (Florida); and at Athens College; also in pastorates in Headland, Auburn, Pensacola (Gadsden Street); and Greenville. She was also by his side when he was the Advocate Editor from 1953 until his death 1965. In all these places she was beloved and appreciated.

F. S. Moseley, Conference Historian

Mrs. Charles Wesley Northcutt

Mrs. Mamie Lula Northcutt, widow of Rev. Charles Wesley Northcutt, died Oct. 7, 1973 in Montgomery, and was buried in Greenwood Cemetery, with the Rev. Paul A. Duffey, officiating. She was born Nov. 24, 1877 at Livingston, daughter of Leonidas Aurelius Cockrell and wife (Minna Taylor) and married there Dec. 23, 1901, Charles Wesley Northcutt, who joined the Alabama Conference in 1902, in which he died Oct. 29, 1967, after a long and fruitful ministry. He was once president of Downing-Shofner Institute at Brewton, Superintendent of the Methodist Children's Home, Selma, and also of the Masonic Home, Montgomery. In all of these places, Mrs. Northcutt will be lovingly remembered.

Her children were: Mamie Cockrell (who died 1969 as widow of David Irby Deramus); Millicent Lucile (Mrs. Archillus Calvin Smith, Greenville); Charles Wesley Northcutt, Jr., Dothan; Minnia Aurelia (Mrs. Jesse Bethea Walter, Montgomery); and Josie Nell (Mrs. Reuben Earl Thornton, Montgomery). Also surviving are eleven grandchildren, twenty-three great-grandchildren and one sister, Mrs. Frank B. Clark, Bradenton, Florida.

F. S. Moseley, Conference Historian

Mrs. Oscar Milton Murphy

Mrs. Erin Elizabeth Murphy, widow of Rev. Oscar Milton Murphy, died Aug. 30, 1973 at Dothan, where she was a resident of Wesley Manor, and was buried at Mt. Pleasant, with Rev. J. Carl Coulliette, officiating. She was born June 6, 1891 near Dothan, daughter of Henry Alexander McLeod and wife (Sarah Agnes Harper), and married May 26, 1919 at Dothan, the Rev. Oscar Melton Murphy, widower, who served in our Conference from 1913 until his death Dec. 15, 1940.

She leaves seven step children; Mrs. Lillian Mernstein, Phoenix, Arizona, Pascal Thomas Murphy, Van-Nuys, Cal., Mrs. George Carlin, Black Canyon City,

Ariz., Mrs. Ned Douglas Houston, Georgiana, Ala., Mrs. Joel Earl Butler, Corpus Christi, Texas, Oscar Morris Murphy, San Gabriel, Cal., and Howard Horace Murphy, Wetumpka, Ala., also six brothers and sisters; Mrs. Bonnie Morrison and Miss Myrtle McLeod of Dothan, Mrs. Arlan Hand, Marianna, Fla., P. A. McLeod, H. P. McLeod, and A. L. McLeod, all of Dothan.

Brother Murphy began his ministry 1913 on the Headland Circuit, later serving Taylor, Madrid, Ashford, Headland and the Suggsville Circuits. He first married in 1891 Miss Eliza Gertrude Aman of Henry County, who died Dec. 31, 1918 near Dothan.

F. S. Moseley, Conference Historian

Mrs. John Holcombe Holloway

Mrs. Lucy Adelaide Holloway died January 14, 1974 at Opelika, Alabama, and her funeral was from the Trinity Church with the Rev. John E. Vickers officiating. Burial was in Graceland Cemetery, Chicago, Illinois, beside her husband, John Holcombe Holloway, who died in 1938 at Opelika after serving in our Conference since 1903.

Mrs. Holloway was born June 25, 1885 in Chicago, the daughter of Jason Richards Prindle and wife (Isabella Arenta Hedenberg), who are buried in Graceland Cemetery. She married on May 7, 1912 at Charlotte, N.C., soon after graduation from the American School of Osteopathy, and spent most of her life as a Methodist Ministers wife in Virginia, Missouri, and from 1924 to death in Alabama. They lived and served in Grand Bay, Girard, Beatrice, Thomasville, Linden, and Autaugaville. They moved to Opelika in 1937.

She was the mother of six children, Lucy Adelaide (Mrs. Martle Patterson, Opelika); Edith Isabella (Mrs. J. C. Stevens, Yonkers, N.Y.); John Holcombe Holloway, Birmingham; Henry Stevens Holloway, Hope Kansas; Emma Frances (Mrs. John Ford Messerly, Bartlesville, Okla.); and Miriam Cathrine (Mrs. John Harlow Holt, Warren, Michigan.) There are eighteen grandchildren, and four great grandchildren. To all of these she leaves a record of a life well spent. To her family, we extend our sincere sympathy in their loss.

F. S. Moseley, Conference Historian

Mrs. Huey Pleasant Childs

Mrs. Nora Mae Childs, daughter of James Monroe and Sallie Christian (McLeod) Draughon, was born Jan. 12, 1894 at Newton, Alabama, and married Feb. 26, 1911 at Hartford, Alabama, the Rev. Huey Pleasant Childs, who joined the Alabama Conference in 1918. He died July 26, 1973, with burial at Hartford. Mrs. Childs died May 13, 1974 at Chipley, Florida, and was buried by her husband.

She is survived by two daughters: Mrs. Lila Merle Castle, Chipley, Fla., and Mrs. Dorothy Maxine Toohey, Gainesville, Fla., and other relatives, including a brother-in-law, Rev. Ernest A. Childs of Greenville, Ala.

F. S. Moseley, Conference Historian

DIVISION XI—MISCELLANEOUS

CERTIFICATE OF ORDINATION

I, Carl J. Sanders, one of the Bishops of the United Methodist Church, do hereby certify that on Tuesday evening, May 28, 1974, in the First United Methodist Church of Montgomery, Alabama, during the session of Alabama-West Florida Conference, ordained to the Office of an Elder the following Ministers: John Andrew Bland, Lester Stanley Carter, Richard Everett Edwards, Joel Keron Hughes, William Melvin Haas, Jr., James Herrington Pace, Robert Neil McDavid, Robert Douglas Penton, and James Franklin Thompson.

I further certify that on the same evening and in the same place, I ordained to the Office of a Deacon the following Ministers: James Augusta Anthony, Kenneth Elywn Autrey, James Buddy Capps, John Kermit Dickinson, Jr., Gerald Clyde Freeman, Kathryn Bennett Gatewood, Daryl Eugene Gessner, Thurston Edison Hamby, Lee Charles Robison, Walter Perry Vickers, William Lewis Weeks, Frederick Hamilton Young.

I also further certify that in these services of Ordination, I was assisted by Bishop Roy Short, The District Superintendents, the Conference Secretary, and other Elders present.

Carl J. Sanders

CERTIFICATE OF REINCORPORATION

STATE of ALABAMA)
)
JEFFERSON COUNTY)

CHARTER OF BIRMINGHAM-SOUTHERN COLLEGE

WHEREAS, Birmingham-Southern College is a corporation not of a business character, chartered as an educational institution of higher learning pursuant to authority of an act of the Legislature of the State of Alabama to provide for the consolidation of corporations not of a business character, which act was passed and approved on February 15, 1919, which statute so enacted now appears as Title 10, Section 102, of the Code of Alabama of 1940, and pursuant to said statute, a certificate of incorporation of Birmingham-Southern College was filed for record in the office of the Probate Judge of Jefferson County, Alabama, the county in which said consolidated corporation had its principal place of business on May 18, 1920, and was duly recorded in Volume 6 of Corporation Records, at page 265, and

WHEREAS, said Birmingham-Southern College, a corporation, so created pursuant to the legal authority hereinabove set forth, was the result of a merger of:

1. Southern University, an institution of higher learning of the Alabama Conference of the Methodist Episcopal Church, South, located at Greensboro, Alabama, chartered by an act of the General Assembly of the State of Alabama which was passed and approved on January 25, 1856, and

2. Birmingham College, originally incorporated under the name of "The North Alabama Conference College" and chartered by act of the General Assembly of the State of Alabama passed and approved on December 14, 1898, the name of which institution was changed to Birmingham College on July 13, 1909, by filing, in the office of the Secretary of State of Alabama on said date, a resolution changing the name to Birmingham College, which resolution was filed and the name of which institution was changed pursuant to the authority of an act of the Legislature of Alabama approved October 1, 1903, entitled "An Act to provide for the change of name and otherwise amending the charters of educational institutions of collegiate rank, which have been established by an act of the General Assembly of Alabama," which act, as amended by subsequent action of the Legislature of Alabama to include educational institutions

incorporated under the general laws of the State, has continued as a part of the statutory law of Alabama and now appears in Title 10, Section 156, of the Code of Alabama of 1940, and

3. Birmingham-Southern College, first incorporated pursuant to the provisions of Article XVIII of the Code of Alabama of 1907, Sections 3613, 3614, 3615, and 3616, of said Code, as amended by the Legislature of Alabama of 1911, as shown by the General Acts of the Legislature of 1911, on pages 49 and 145, which certificate of incorporation was recorded in Volume 4, at page 264, of the records of incorporation in the Probate Office of Jefferson County, Alabama, on November 5, 1918, had as its purpose a consolidation of the male colleges of the Alabama Conference of the Methodist Episcopal Church, South, and the North Alabama Conference of said Church, to-wit, Southern University and Birmingham College, but that there was not filed with said certificate of incorporation so recorded in 1918, resolutions of the board of trustees of said consolidating corporations authorizing such consolidation, and setting forth the terms upon which the consolidation took place.

4. That Birmingham-Southern College, pursuant to act of the Legislature of Alabama approved February 15, 1919, providing for consolidation of corporations not of a business character, filed for record in the Probate Court of Jefferson County, Alabama, on May 18, 1920, and duly recorded in Volume 6 of Corporation Records, at page 265, a certificate of incorporation, by way of consolidation as provided in said act of 1919, supported by appropriate resolutions by the board of trustees of Southern University, resolution of the board of trustees of Birmingham College and resolution of the board of trustees of Birmingham-Southern College as incorporated in 1918, and that Birmingham-Southern College, as established pursuant to certificate of incorporation recorded in the office of the Judge of Probate of Jefferson County, Alabama, on May 18, 1920, succeeded to all the rights and privileges of its predecessors incidental to the operation of an institution of higher learning, including, but not limited to, the rightful title to all the properties of the several corporations so consolidated, including the power to acquire, hold, mortgage and sell real property, and

WHEREAS, said corporation resulting from the certificate of incorporation filed on May 18, 1920, and recorded in Volume 6, at page 265, in Corporation Records of the Probate Office of Jefferson County, Alabama, has continued since that time to operate as an institution of higher learning with its principal place of business at Birmingham, Alabama, as said certificate of incorporation and charter has been amended from time to time in accordance with Section 7071 of the Code of Alabama of 1923 and Title 10, Section 156 of the Code of Alabama of 1940, by filing resolutions adopted in compliance with said statutes, submitted to and approved by the Governor and filed in the office of the Secretary of State, all pursuant to the provisions of said statutes providing for amendments to the charters of educational institutions, and

WHEREAS, the Legislature of the State of Alabama subsequently enacted Title 10, Chapter 10, of the Code of Alabama, entitled "Alabama Non-Profit Corporation Act," which sets out more definitely the rights, powers, duties and authority of a non-profit corporation, and

WHEREAS, Birmingham-Southern College desires to avail itself of the advantages of such later act while retaining the continuity of its existence as a corporation established as hereinabove set forth, and further desires to designate the managing board of said corporation as the Board of Trustees, rather than Board of Directors, inasmuch as the Board of Trustees is the designation historically given to the controlling body managing the affairs of the consolidating corporations merged to form Birmingham-Southern College.

NOW THEREFORE, pursuant to the terms of Section 263 of Title 10, of the Code of Alabama of 1940, as amended, and all the requirements contained therein, and pursuant to Section 231 of said Title 10, of the said Code, the following articles of reincorporation are adopted, published and declared:

ARTICLE I

Name

The name of the corporation is BIRMINGHAM-SOUTHERN COLLEGE.

ARTICLE II
Duration

The period of duration of this corporation shall be perpetual unless sooner dissolved in accordance with law.

ARTICLE III
Purposes

The purposes for which this corporation is organized are:

1. To own, maintain and operate Birmingham-Southern College as an institution of higher learning related to The United Methodist Church, and, in so doing, to strive to maintain a high standard of academic excellence, of intellectual maturity, and an atmosphere conducive to the developing and maturing of Christian faith and character.

2. To do and perform all the acts and things which may be necessary or convenient, or incidental to, and come legitimately within the scope of any and all purposes of the corporation, which may be necessary or appropriate for the carrying out, and the accomplishment of any and all purposes of the corporation.

ARTICLE IV
Powers

As a means of accomplishing the purposes for which it is organized and exists, and without, in any way, limiting said purposes, and in addition to those powers specifically granted by the Alabama Non-Profit Corporation Act, the corporation shall have the following powers:

1. To refuse, or accept, any bequest, devise, grant or gifts for any of its objects and purposes, any property, real and personal, of whatever kind, nature or description, and wherever situated.

2. To buy, sell, exchange, convey, mortgage, lease, transfer or otherwise dispose of any property, real and personal, as may be necessary or appropriate in carrying out the objects and purposes of the corporation, subject to such limitations as may be prescribed by law.

3. To borrow money and, from time to time, to make, accept, endorse, execute and issue bonds, debentures, promissory notes, bills of exchange, and other obligations of the corporation for monies borrowed, or in payment for property acquired, or for any other corporate purpose, and to secure the payment of any such obligations, by mortgage, pledge, deed, indenture agreement, or other instrument of trust, or by other lien upon, assignment of, or agreement in regard to all or any part of the property, rights, or privileges of the corporation, wherever situated, whether now owned or hereafter acquired.

4. To invest and reinvest its funds in such stock, common or preferred, bonds, debentures, mortgages, common trust funds, pooled income funds, or in such other securities and property as its board of trustees shall deem advisable, or enter into annuity contracts and trust agreements, subject to the limitations, conditions and terms contained in any bequest, devise, grant, gift or contract, provided compliance with such limitations, conditions, and terms do not jeopardize the tax exempt status of the corporation.

5. In general, and subject to such limitations and conditions as are, or may in the future be, prescribed by law, the corporation shall have the power to exercise such other powers which are now or hereafter may be conferred by the Alabama Non-Profit Corporation Act, and amendments thereto, upon the corporation organized for the purposes hereinabove set forth, or necessary or incidental to the powers so conferred, or conducive to the attainment of the purposes of the corporation, subject to the further limitation and condition that, notwithstanding any other provision of this certificate, only such powers shall be exercised as are in furtherance of the tax exempt purposes of the corporation, and as may be exercised by an organization exempt under Section 501(c)(3) of the U.S. Internal Revenue Code and the regulations thereunder as they now exist or as they may hereafter be amended.

6. The power and authority to grant diplomas and confer degrees customarily awarded and conferred by institutions of higher learning.

7. To hold and use all the powers, authority, privileges and possessions it had or exercised under any former title and name, not otherwise inconsistent with any provisions hereof.

ARTICLE V

Board of Trustees as Board of Directors

(a) The corporation shall have no membership per se, rather the affairs of this corporation shall be managed by a board of trustees, which board of trustees shall constitute the board of directors as provided for in Title 10, Section 219, of the Code of Alabama, which board of trustees shall have all the power, authority, discretion and responsibility authorized by, and imposed by law on the board of directors pursuant to said Alabama Non-Profit Corporation Act, and other applicable statutes and law relating to board of directors of a non-profit corporation organized and existing pursuant to said act. The term "trustee," as used in this certificate, shall be synonymous with the term "director," as said term "director" is used throughout the Alabama Non-Profit Corporation Act, and a trustee of said corporation, who shall be a member of the board of trustees, shall constitute a director of said corporation and a member of the board of directors as said terms are used, pursuant to the provisions of the said Alabama Non-Profit Corporation Act, and each said trustee shall have all the power, authority, duty, discretion, obligation and responsibility authorized by and imposed by law on a director of a non-profit corporation, pursuant to the terms of said Alabama Non-Profit Corporation Act.

(b) The affairs of the corporation shall be managed and controlled by a board of trustees as hereinabove defined and described, which board shall be composed of not less than thirty-six members chosen as follows:

1. Twelve of the trustees shall be elected by the North Alabama Conference of The United Methodist Church, six of whom shall be ordained ministers of The United Methodist Church who are members of said Conference, and six of whom shall be lay persons who shall be members of The United Methodist Church within the bounds of the North Alabama Conference and residing therein.

2. Twelve of said trustees shall be elected by the Alabama-West Florida Conference of The United Methodist Church, six of whom shall be ordained ministers of The United Methodist Church who are members of said Conference and six of whom shall be lay persons who shall be members of The United Methodist Church within the bounds of the Alabama-West Florida Conference and residing therein.

3. Twelve trustees shall be elected by joint action of the Alabama-West Florida Conference and the North Alabama Conference, designated "members at large," without any restrictions as to their geographical place of residence and without any restriction as to religious or church affiliation.

4. In addition to the election of the trustees as hereinabove provided by action of said Conferences of The United Methodist Church, all trustees who attain the age of seventy-two while serving as a member of the board of trustees, and all trustees who arrive at a cumulative total of twenty-four years of membership on the board, shall be eligible for election as a "life member" of the board, with all membership privileges of the board of trustees of Birmingham-Southern College, and such life members shall be in addition to the members of the board of trustees elected by the said Conferences of The United Methodist Church, as hereinabove provided. Life members shall be elected by joint action of the Alabama-West Florida and the North Alabama Conferences upon certification by the President of the College of their eligibility, as herein provided. Election to life membership eliminates the necessity for re-election to such office.

(c) Vacancies on the board. Any vacancy in the membership of the board of trustees shall remain unfilled until a successor trustee is elected by action of the appropriate conference or conferences at the first annual meeting next following the creation of the vacancy. Vacancies caused by election to life membership shall be filled in the same category in which said member was serving before his election to life membership.

(d) Removal. Any trustee who shall refuse or neglect to discharge the duties of a trustee may be removed from membership by three-fourths affirmative vote of the entire membership of the Board, at a meeting of the board of trustees duly called and held, after proper notice of such meeting has been given to all trustees.

(e) The present board of trustees, consisting of thirty-nine members, shall be the board of trustees under this certificate of reincorporation. The present board of trustees is composed of the following persons:

Name	Address	Term Expires
Rev. Joe Neal Blair	P.O. Box 72, Eufaula, Ala. 36027	1976
Dr. R. Edwin Branscomb	2040 Kentucky Ave., Birmingham, Ala. 35216	Life
Mr. Ira L. Burleson	P.O. Box 2612, Birmingham, Ala. 35202	1976
Rev. Arthur M. Carlton	P.O. Box 56, Hartford, Ala. 36344	1974
Mr. James R. Cleary	P.O. Box 2008, Huntsville, Ala. 35804	1975
Dr. Paul L. Clem	1100 Campus Circle, Birmingham, Ala. 35204	1975
Dr. G. A. Costanzo	399 Park Ave., New York, N.Y. 10022	1976
Rev. William E. Curl	120 Greene Street, Huntsville, Ala. 35801	1974
Dr. R. Hugh Daniel	1900 Daniel Bldg., Birmingham, Ala. 35233	1975
Mr. Robert Park Davison	500 Equitable Bldg., Denver. Colo. 80202	1974
Mr. Frank P. Ellis, Jr.	P.O. Box 487, Mobile, Ala. 36601	1975
Mr. John C. Evins	P.O. Box 1687, Birmingham, Ala. 35201	1974
Mr. Joseph M. Farley	600 No. 18th St., Birmingham, Ala. 35291	1976
Dr. Denson N. Franklin	P.O. Box 7524-A, Birmingham, Ala. 35223	1976
Dr. Arthur M. Freeman	1717 So. 11th Ave., Birmingham, Ala. 35205	1975
Dr. Corinne N. Gay	Brookview Farm, Pine Grove, Ky. 40470	1975
Judge Walter P. Gewin	P.O. Box 1488, Tuscaloosa, Ala. 35401	1975
Mr. Eugene C. Gwaltney, Jr.	Russell Corporation, Alex. City, Ala. 35010	1974
Dr. Ruth L. Hanson	2250 Highland Ave., Birmingham, Ala. 35205	1974
Dr. Robert F. Henry, Sr.	P.O. Box 1408, Montgomery, Ala. 36102	Life
Rev. Raymond L. Hoagland, Jr.	4708 Princeton Dr., Mobile, Ala. 36618	1974
Mr. Fontaine M. Howard	P.O. Box 2069, Montgomery, Ala. 36103	1975
Dr. H. Paul Hufham, Jr.	1507 West Main St., Dothan, Ala. 36301	1976
Mr. William H. Hulsey	Bank for Savings Building, B'ham, Ala. 35203	Life
Dr. Otis E. Kirby	P.O. Box A-3, Birmingham Southern College Birmingham, Ala. 35204	Life
Mr. Taylor Kirby	P.O. Box 2402, Opelika, Ala. 36801	1976
Mr. Arthur H. Lee	713 Fairway Drive, Anniston, Ala. 36201	Life
Dr. J. Carlisle Miller	902 Government St., Mobile, Ala. 36604	1974
Dr. B. A. Monaghan	P.O. Box 7497, Birmingham, Ala. 35223	1976
Dr. Allen D. Montgomery	415 N. Seminary, Florence, Ala. 35630	1974
Rev. Robert C. Morgan	2826 Montclair Dr., Tuscaloosa, Ala. 35401	1976
Rev. H. Stanley Mullins	3817 Atlanta Hwy. Montgomery, Ala. 36109	1975
Mr. L. P. Munger	528 N. 20th St., Birmingham, Ala. 35203	Life
Dr. Calvin M. Pinkard	1105 S. 20th St., Birmingham, Ala. 35205	1975
Mr. Frank A. Plummer	P.O. Box 511, Montgomery, Ala. 36101	1975
Dr. Frank E. Spain	800 John Hand Bldg., B'ham, Ala. 35203	Life
Mr. Elton B. Stephens	P.O. Box 1943, Birmingham, Ala. 35201	1976
Mr. Carmage Walls	c/o Galveston Daily News Galveston, Texas 77550	1974
Mr. Donald D. Wear	P.O. Box 10502, Birmingham, Ala. 35202	1974

(f) The term of the present board of trustees shall continue until the end of the term for which they are elected, as above indicated, or until their successors are duly chosen. The term of members of succeeding board of trustees shall be for three years, or until their successors are duly chosen, unless otherwise provided herein.

(g) Executive Committee. There shall be an executive committee of the board of trustees, which committee shall be composed of not less than fourteen members, all of which shall be members of the board of trustees and shall be elected as members of such executive committee by action of the board. The

executive committee shall have full power and authority to exercise all powers of the board of trustees in the interim between meetings of the board and shall exercise such other duties as are prescribed in this certificate or as may be delegated by the board of trustees. Action taken by the executive committee shall be reported to the board of trustees at the next meeting of the board.

ARTICLE VI
Registered Office and Agent

(a) The address of the registered office of the corporation is Birmingham-Southern College, 800 West Eighth Avenue, Birmingham, Alabama 35204.

(b) The name and address of the initial registered agent for the corporation is Dr. Ralph M. Tanner, Birmingham-Southern College, Birmingham, Alabama 35204.

ARTICLE VII
Officers

The officers of the corporation shall be a president, vice president, secretary, treasurer, chairman of the Board of Trustees, and such other officers as shall, from time to time, be provided in the by-laws. The officers of the corporation shall be elected by the board of trustees and shall hold office at the pleasure of the board.

ARTICLE VIII
By-Laws

All other affairs of the corporation shall be governed by the by-laws of the corporation which shall not conflict with any provision of the applicable law or with this certificate of reincorporation.

ARTICLE IX

This corporation shall be a non-profit charitable corporation and no stock shall be issued.

ARTICLE X
Incorporators

The subscribers to this certificate of reincorporation constitute all of the incorporators of the corporation, all of whom are individuals over the age of twenty-one years. Their names and addresses are as follows:

Name	Address
Mr. John C. Evins	P.O. Box 1687, Birmingham, Alabama 35201
Mr. Fontaine M. Howard	P.O. Box 2069, Montgomery, Alabama 36103
Dr. Denson N. Franklin	P.O. Box 7524-A, Birmingham, Alabama 35223

ARTICLE XI
Amendment to Charter

This corporate charter may be amended as provided in the Alabama Non-Profit Corporation Act, provided, however, that any amendment relating to either the name as provided in Article I, or the purposes as provided in Article III, or the number and election of trustees as provided in Article V hereof shall be made in the following manner:

1. The trustees of the corporation shall adopt a resolution embracing the desired amendment to Article I, Article III, or Article V of the charter, which shall be spread upon the minutes of the board of trustees.

2. A copy of said resolution shall be submitted to the North Alabama Conference of The United Methodist Church and to the Alabama-West Florida Conference of said Church through appropriate committees at least 60 days prior to the sitting of said Annual Conferences and approved by action of said Conferences.

3. Thereafter, a copy of the resolution of the board of trustees embracing the desired amendment, together with copies of appropriate resolutions of the two Conferences of The United Methodist Church approving said amendment, all duly certified, shall be filed in the Probate Office of the county in which the corporation has its principal place of business and upon such filing said amendment shall become a part of the charter of the corporation.

ARTICLE XII
Procedural

Pursuant to the requirements of Title 10, Section 263 of the Code of Alabama of 1940, as amended, it is hereby certified that the following procedure was followed as required by said statute in the adoption of this certificate of reincorporation:

1. A meeting of the board of trustees of Birmingham-Southern College called by the chairman of the board was held on the 16th day of May, 1974, after ten days' notice of the time, place and purpose of such meeting. On motion duly made and duly adopted, the board of trustees voted in favor of the reincorporation of Birmingham-Southern College, as set forth in this document and did designate John C. Evins, Fontaine M. Howard, and Denson N. Franklin as incorporators and directed them to sign and file this certificate in the office of the Judge of Probate of Jefferson County, Alabama, after first receiving approval by the North Alabama Conference of The United Methodist Church and by the Alabama-West Florida Conference of said Church, and said trustees did further direct the secretary to file a verified statement that all such statutory requirements were fulfilled.

IN WITNESS WHEREOF, we the undersigned incorporators have hereunto set our hands and seals on this the _____ day of _____, 1974.

John C. Evins
Fontaine M. Howard
Denson N. Franklin

STATE OF ALABAMA)
)
JEFFERSON COUNTY)

Before me, _____, a Notary Public in and for said County, in said State, personally appeared John C. Evins, Fontaine M. Howard, and Denson N. Franklin, who are known to me and who, being by me first duly sworn according to law, depose and state that they are the incorporators of Birmingham-Southern College, a non-profit corporation proposed to be reincorporated under the laws of the State of Alabama, and they each do verify that they have signed the foregoing Certificate of Reincorporation, and that the facts contained therein are true according to the best of their knowledge, information and belief.

Given under my hand and official seal, this the _____ day of _____, 1974.

_____
Notary Public

STATE OF ALABAMA)
)
JEFFERSON COUNTY)

I, James Cleary, Secretary of the board of trustees of Birmingham-Southern College, do hereby state on oath that notice was given to all the members of said board of trustees on the 18th day of April, 1974, which notice stated that a meeting would be held on the 16th day of May, 1974, for the purpose of reincorporating Birmingham-Southern College under the Alabama Non-Profit Corporation Act.

The meeting was so held on said date, at which meeting a quorum was present and by vote of all those members attending said meeting, they did designate John C. Evins, Fontaine M. Howard, and Denson N. Franklin, as incorporators,

and did further direct that this certificate of reincorporation be signed and filed after approval thereof by the North Alabama Conference of The United Methodist Church and by the Alabama-West Florida Conference of said Church, and further directed the secretary of the board of trustees to file a verified statement that all statutory requirements for completing said action had been fully complied with.

James Cleary
Secretary, Board of Trustees,
Birmingham-Southern College

Sworn to and subscribed before me, this _____ day of _____, 1974.

_____
Notary Public

CERTIFICATE OF APPROVAL BY THE ALABAMA-WEST FLORIDA CONFERENCE OF THE UNITED METHODIST CHURCH

I, the undersigned, Secretary of the Alabama-West Florida Conference of the United Methodist Church, duly called and held at Huntingdon College in Montgomery, Alabama, do hereby certify that the foregoing Certificate of Reincorporation of Birmingham-Southern College was approved by resolution adopted by said Conference at its session held on May 29th, 1974

Lloyd H. Kimbrough, Secretary,
Alabama-West Florida Conference
The United Methodist Church

Sworn to and subscribed before me this day
June 11, 1974
J. Mayo Statz
Notary Public
DeFuniak Springs, Fla.

COMMISSION ON COURTESIES AND RESOLUTIONS

Bishop Sanders and Members of the Alabama-West Florida Conference, we pause at the close of this Conference session to express our sincere gratitude to all those who, in some special way, have blessed our lives this week. To Dr. Allen Jackson and his Staff, we say "THANK YOU." It is such a joy to come to this lovely campus year after year as recipients of the warm hospitality we always experience here. To the Normandale and First United Methodist Churches, we wish to say "THANK YOU" for the hospitality extended us at the Communion and Ordination Services.

We are deeply thankful to all those who have stimulated our minds, warmed our hearts, and challenged us to a deeper commitment to Christ this week. We were deeply inspired by the messages of Bishop Sanders, Bishop Short and Rev. Paul Duffy and Dr. Buskirk, and by the heart-warming fraternal words of Dr. Barry Anderson, by the music program of Rev. Albert Hunt and Dr. Harold Rohlig, by the presence and spirit of our youth delegates, by those who have led in devotional services, by the spirit of Christian fellowship that has been so evident among the delegates, and by the efficient "LABOR OF LOVE" rendered to this Conference by Rev. Lloyd Kimbrough, our Conference Secretary.

Furthermore, we express our appreciation to all of the Boards, Agencies, Committees, Commissions, as well as the Cabinet, for endless hours of preparation for this Conference. To Dr. Wilbur Walton, our Host District Superintendent, we express special thanks for the hours of preparation that have contributed toward making this Conference a success.

Finally, we commend Bishop Sanders for his dynamic Christian leadership in this Annual Conference as episcopal leader of the Birmingham area. His sincere commitment to Jesus Christ, his concern for the work of God's Kingdom, his love for the United Methodist Church, his compassion for people, and his total devotion to his task of leadership in this Alabama-West Florida Conference, have been evident in everything that he has said and done this week. Bishop

Sanders, we pray God's richest blessings upon you as you lead this Conference into a new year.

Submitted by the Committee
Robert L. Wilson
John Ed Mathison
Jeanette Kennedy
Mrs. Dacus
Helen McConigal

A RESOLUTION CONCERNING AN ACTION OF THE BOARD OF PENSIONS

Resolved that the action of the Alabama-West Florida Conference in adjusting the service record of the Rev. D. Reynolds Ellisor under provisions of Sections "A" and "B" of Par. 1259.4 of the 1972 Book of Discipline be referred to the Judicial Council for decision of its legality under Par. 1259.4, and for a Declaratory Decision as to the meaning of the phrase "who is not substantially employed" in Section "B" of Par. 1259.4 of the 1972 Book of Discipline.

Be it further resolved that a copy of the brief requisition said decisions be furnished the Rev. Mr. D. Reynolds Ellisor.

T. L. Butts

A RESOLUTION

WHEREAS, The Reaves Chapel United Methodist Church in Wilcox County, Alabama, formerly of the Beatrice Charge of the Selma District, has been abandoned for some years now; and is located in a sparsely populated woodland with no hope of reactivating said Church under present conditions, and

WHEREAS, a petition to this Conference containing 196 names of persons, some of whom are former members of said Church and descendants of the donors of the property, requesting said Conference to deed the said property to the Reaves Memorial Chapel and Cemetery Association for the consideration of $1.00; said Association having been organized for the stated purposes of keeping up the cemetery located on the property and the upkeep of the Chapel Building for funerals and homecomings. Now

THEREFORE, BE IT RESOLVED, that this 1974 Session of the Alabama-West Florida Conference of the United Methodist Church, in session at Huntingdon College, Montgomery, Alabama, does authorize and direct the Board of Trustees of said Conference to convey to the Trustees of said Association and their successors in office for the consideration of $1.00, that parcel of land in Wilcox County, Alabama deeded to the trustees of the M.E. Church S, and their successors in office by J. F. Reaves and his wife, Elizabeth F. Reaves, said deed being executed in 1901 and recorded in Deed Book 3Y, page 270, Wilcox County, Alabama, said property to be used by said Association for the above stated purposes and purposes stated in said Association's for the above stated purposes and purposes stated in said Association's Constitution and By Laws, the specific description of said property being:

Starting at the NE corner of Section 2, T. 10 N, Range 7 E, thence South along the east margin of said Section 2 for a distance of 550.4 ft., thence East for a distance of 306.0 ft. to a point on the South Right of Way line of the Reaves Chapel Road, being Wilcox County Road No. 16, and the point of beginning, thence 317.3 ft, along a 766.3 ft. radius curve concave Westerly and along South margin of said road, thence S. 3 degrees 45 minutes E for a distance of 336.1 ft thence N 86 degrees 15 minutes E for a distance of 315.0 ft, thence N three degrees 45 minutes W for a distance of 350.0 ft. to the point of beginning. Said parcel of land lying in the NE¼ of the NE¼ of Section 2, Township 10 N, Range 7 E, Wilcox County, Alabama and containing 2.41 acres of land, more or less.

Hugh E. Wilson Jr. D.S.
Selma District

RESOLUTION

WHEREAS, the herein described property was deeded to certain persons as Trustees of the Methodist Episcopal Church and these persons are deceased or no longer living within the bounds of an organized United Methodist Church, and

WHEREAS, this property is located in a community where there is no longer prospects of it ever being used for a church, and

WHEREAS, there is a request made by Mr. Houston Weeks to purchase said property for an amount of $800.00.

THEREFORE, be it resolved that the Trustees of the Alabama-West Florida Conference be authorized to sell the church property under the provisions of the 1972 Book of Discipline of the United Methodist Church. The funds derived from such sale be divided between the Kinston United Methodist Church and the Lime Springs United Methodist Church. The Kinston Church is to receive $500.00 and the Lime Springs Church $300.00.

The description of the property is as follows:

One acre lying North of Public Road running 70 yards North and South along the East line of SW¼ of SE¼ and 70 yards East and West along with the Public Road. Said lot being in the SW¼ of SE¼ 14 Township 2, R. 19.

Ralph R. Hendricks

WHEREAS, the herein described property was deeded to certain persons as Trustees of the Methodist Episcopal Church, South and these persons are deceased or no longer members of the Hickory Grove United Methodist Church and

WHEREAS, this church is now become one abandoned church with no membership or prospect for such and

WHEREAS, there is a request by a group of concerned persons who desire to purchase and use said property for a church of another denomination,

THEREFORE, be it resolved that the Trustees of the Alabama-West Florida Conference of the United Methodist Church be authorized to sell the church property under the provisions of the 1972 Book of Discipline. The purchase price is $900.00. This amount is to be given to the Opp Memorial United Methodist Church for maintenance of this church.

The description of this property is as follows:

Commencing at the NE corner of the Hickory Grove Graveyard and running East 70 yards, running on the south side of the public road leading from Opp to Andalusia, thence South 70 yards; thence West 70 yards thence North 70 yards to the point of beginning. All of the above described lands are situated in the NE¼ of SW¼ of Section 31 in Township 4, Range 18, lying and being in Covington County, State of Alabama.

Ralph R. Hendricks

MOBILE DISTRICT
RESOLUTION CONCERNING ABANDONED CHURCH PROPERTY

WHEREAS, the St. John United Methodist Church in the Mobile District has been abandoned as a preaching place, and whereas the property there is not being used for any purpose by the United Methodist Church; whereas the Mobile District Committee on Church Location directs the following action:

THEREFORE, BE IT RESOLVED that the Alabama-West Florida Conference of the United Methodist Church in session at Huntingdon College in Montgomery, Alabama, this 29th day of May, 1974, declare the property abandoned and authorize the Conference trustees to rent, sell or lease the property described below to the best advantage of the United Methodist Church, and if deemed appropriate to use the proceeds for former Central Jurisdiction Churches in the Mobile District.

Lots one(1), Two(2), three(3) and four(4), in Block three(3), of Chickasaw Terrace, as per map of same recorded in Deed Book 156 N.S. pages 228, and

229, Probate Records of Mobile County, Alabama, and further describe as follows, to-wit: Commencing at the Southwest Corner of the Chickasaw Terrace Sub-division at the intersection of the Holt Road, which is a public County highway, thence Northwardly along the East side of Holt Road for a distance of one hundred seventeen feet to Chandler Street; thence Eastwardly along the South side of said Chandler Street one hundred sixty feet, to the East line of said lot 4, thence Southwardly along the East line of said lot No. 4, above mentioned, one hundred eleven and fifteen one hundredths feet to the southeast corner of said lot No. 4, thence Westwardly along the south line of Lots No.'s 4 and 3, one hundred and ninety four feet to the point of beginning, comprising the outside boundary lines of lots No. 1, 2, 3, and 4, as above set forth.

J. Carlisle Miller
Mobile District
United Methodist Church
J. Carlisle Miller
District Superintendent

RESOLUTION FOR EQUAL RIGHTS AMENDMENT

The Gospel makes clear that Jesus regarded women, men, and children equally. In contrast to the contemporary, male-centered society, Jesus related to women with respect and sensitivity, as individual persons.

Current attitudes toward women in the United States are blatantly discriminatory, based on stereotyped ideas of a woman's abilities and proper roles in society, rather than her actual potential and rights as an individual.

Hundreds of state and federal laws discriminate among persons on the basis of sex. Numerous state laws limit or prohibit the rights of women to own or manage property or to establish businesses. Some criminal laws provide for longer prison terms for women than for men committing the same crime.

We, the 146th Session of the Alabama-West Florida Annual Conference of the United Methodist Church, therefore commend the United States Congress for its passage of the Equal Rights Amendment to the United States Constitution and call upon the legislatures of the states of Alabama and Florida to ratify this amendment during their next sessions in order to insure that "equality of rights under the law shall not be denied or abridged by the United States or by any state on account of sex."

RESOLUTION FOR THE REPEAL OF THE BYRD AMENDMENT

The Gospel calls us to be continually involved in the liberation of persons. It is our responsibility to respond to the needs of people who are unfairly oppressed. 95% of the people of Rhodesia are restricted to "tribal reserves" made up of the worst and least productive land. They are not given representation in their government and are subject to the complete domination of the colonists who make up only 5% of the population.

On May 29, 1968, the United Nations Security Council imposed a mandatory total embargo on all trade with, investments in, or transfers of funds to Rhodesia. The United States vigorously supported these sanctions.

In November, 1971, the United States Congress passed the Byrd Amendment which permitted the importation of certain Rhodesian "strategic and critical materials" into the United States.

This amendment is a flagrant violation of solemn treaty obligations which the United States undertook when it signed and ratified the United Nations Charter.

We, the 146th Session of the Alabama-West Florida Conference of the United Methodist Church therefore urge the United States Congress to repeal the Byrd Amendment and support the economic sanctions against Rhodesia until the rights of the majority of Rhodesians are recognized and upheld.

INDEX

INDEX

Admitted: Associate Members 150, 169
Full Connection 154, 169
Probationary Members 150, 169
Advance Specials: Conference 232, 236
National 235, 236
General 161, 235, 236
Aid to Action Ministries 161, 241-243
Alabama Council on Alcoholic Problems 156
Alabama-West Florida Conference Scholarship Fund 159, 230-232
Annual Conference, Annual Session 149
Annual Conference, Central Alabama, Closing Session 263
Annual Conference, Joint Session on Merger 261, 264
Appointments 165, 175-190
Appointments Post-Conference 172, 188-190
Appointments, Special 171, 173, 175-190, 206
Appointments, Students 168, 171, 176, 178, 182, 184, 186, 187
Apportionments ..... Inside Front Cover, 146, 166, 200, 201
Area Committee on Communications 164, 257-258
Area Committee on Higher Education 226-230
Assembly Ground Commission 9, 147, 163, 258-259
Associate Members 150, 169
Auditors' Report 166, 274

Bi-Conference Advisory Committee on Merger 157
Birmingham-Southern College, Charter 153, 160, 225, 301-308
Black College Fund 154
Blue Lake 258-259
Board of Church and Society 8, 147, 156, 210
Board of Ecumenical and Interreligious Concerns 11, 147, 157, 218
Board of Education 7, 146, 158, 219
Board of Evangelism 7, 146, 157, 216
Board of Health and Welfare Ministries 9, 147, 157, 212
Board of Missions 7, 146, 160, 232
Board of Pastoral Care 11, 147, 157, 251-252
Board of Pensions and Homes for Claimants 12, 147, 155, 202
Board of Pensions, General 156
Board of the Ministry 11, 147, 150, 192
Board of Trustees, Annual Conference 12, 147
Boards and Other Agencies, Listed 166

Central Alabama Conference 263
Certificate of Ordination 301
Changes in Appointments 188-190
Changes in District and Charge Boundaries 167, 168
Chaplains (See Special Appointments) 153, 179, 182, 184, 186-188, 207
Children's Home 13, 157, 214
Chronological Roll 49-141
Churches: Discontinued 167
Merged 167
Name Changed 167
Organized 167

Church Extension 161, 233, 241
Church Lay Leaders 33-48
Commemoration Service (See Service of Commemoration) 155
Commission on Archives and History 11, 147, 155, 202
Commission on Religion and Race 9, 147, 157, 259-261
Commission on the Status and Role of Women 9, 147
Commission on Town and Country Work 10, 147, 162, 243-245
Commission on Worship 10, 147, 158, 219
Committee on Arrangements 6, 142
Committee on Camping 158, 221
Committee on Children's Work 158
Committee on Cooperative Parishes 10, 162, 245
Committee on Courtesies and Introductions 6, 142, 152, 155, 165, 308-309
Committee on Ecumenical and Interreligious Concerns (See Board of)
Committee on Enlistments 9, 147, 163, 249-250
Committee on Equitable Salaries 12, 147, 162, 166, 246-247
Committee on Experimental Ministries 158, 220
Committee on Higher Education and Campus Ministry 8, 147, 159, 222
Committee on Higher Education, Area 226
Committee on Investigation 13, 148, 163, 168
Committee on Lay Life and Work 9, 147
Committee on Leadership Development 159, 220
Committee on Nominations 5, 142, 153, 157, 158
Committee on Program 6, 143
Committee on Resolutions and Petitions 5, 142
Committee on Standing Rules 5, 142, 149, 153, 158
Committee on the Journal 6, 142, 160, 165, 266
Committee on the Lay Worker 9, 147
Composition of Charges 33-48, 167
Conference Council on Ministries 6, 146, 152, 193
Conference Council on Ministries, Constitution 149, 153, 194
Conference Directory 49-141
Continuing Education 154
Council on Finance and Administration 12, 147, 153, 197, 274
Council on Ministries, Conference (See Conference Council on Ministries)
Council on Ministries, Jurisdictional 152
Council on Youth Ministry 9, 147, 250-251
Credit Union 154

Daily Proceedings 149
Deacons Ordained 152, 170, 301
Directors of Christian Education 158, 191
Directors of Music 158, 191
Directors, Wesley Foundations 14, 15
Disability Leave 150, 171
District Committees of Church Location and Building 15, 16
District Committees on the Ministry 16
District Staff 16-19
District Superintendents 5, 175-185, 190, 198

Education and Cultivation, Mission 161, 234
Elders Ordained 152, 170, 301
Equitable Salary Payments 248-249

Financial Reports (See Board Reports) 215, 223-225, 241, 243, 255-57, 274
Four Star Churches 162, 236, 237-240
Fraternal Delegate 153
Full Connection (See Admitted) 154, 169

Golden Cross 157, 216

Higher Education 226
Homes for the Aging 157, 158, 163, 213

Information and Public Relations 164, 257
Insurance 154
Death Benefit Program 203
Hospitalization and Medical Expense Program 204, 205

Joint Distributing Committee 265, 269-273
Jurisdictional Committee on Black Evangelism 157

Lake Junaluska 158
Lay Delegates 20-31, 144, 266,268
Lay Members 20-31, 144
Lay Leader, Conference 20, 154, 167
Lay Leaders, Church 33-48
Lay Leaders, District 167
Lay Pastors 168
Local Preachers 31, 32
Lord's Supper 149

Memoirs 294-300
Memorial Service (See Service of Commemoration) 155
Methodist Christian Advocate 163, 164, 252-255
Methodist Information
(See Area Committee on Communication) 164, 257-258
Methodist Publishing House 153
Minimum Salary (See Committee on Equitable Salary)
Ministerial Members of Annual Conference 172
Ministerial Relations 168-172
Ministers of Christian Education 158, 191
Ministers of Music 158, 191
Ministers, Roll of (Addresses) 49-141
Minute Questions, The 166-174
Mission Education and Cultivation 161, 234-237
Missionaries 161, 234, 240, 241

Officers, Conference 5
Ordination Service 152, 301
Organization 142, 149, 166

Pastoral Service Record 49-141
Pastors' Assembly 252
Payments from Pastoral Charges 281
Pension and Benefit Payments 288-293
Pension Responsibility 167, 169, 172, 173, 206, 207, 269, 270
Planning for Ministry 194
Preachers Aid Society 15, 155, 202
Probationary Members 150, 169

Reports – See Board or Agency

Resolutions
Appreciation of B. Gene Williams 154, 201
Appreciation of Russell N. Burson 156, 209
Approval of Charter of Birmingham-Southern 308
Board of Pensions, re. Rev. D. Reynolds Ellisor 155, 163, 309
Byrd Amendment 156, 164, 311
Committee on Cooperative Parishes 162, 245
Disposition of Property 309-311
Enabling Organization of Agencies 148, 151
Equal Rights Ammendment 156, 164, 311
Hattie B. Norred Loan Fund 164, 245
Sale of Birmingham-Southern 160, 232
Scholarship Fund Campaign 159, 230
Succession of Board of Pensions 156, 209
Task Force on Prison Reform and Prison Ministries 164, 211
Retired Ministers 288-291
Retirements 150, 171
Rules of Procedure 143-146
Salary (See Committee on Equitable Salaries, Appointments, and Statistical Reports)
Secretary 5, 142, 166
Scholarship Fund, Alabama-West Florida Conference 159, 230, 231
SEMAR 157, 213
Service of Commemoration 155
Standing Rules 5, 142, 149, 153, 158
Statistical Reports Colored Pages
Statistician 5, 142, 164, 166
Statisticians, Assistant 5, 165
Structure, Committee 149
Task Force on Prison Reform and Prison Ministries 164
"Ten Dollar Club" 161, 233
Thomas Lane Butts Endowment Fund 157
Town and Country Committee (See Commission)
Treasurer, Conference 5, 164, 166
Trustees, Birmingham-Southern College 14, 225, 305
Trustees, Huntingdon College 14, 225
Trustees, Methodist Homes for the Aging 13, 163, 213
Trustees, The Methodist Christian Advocate 13, 14
Trustees, United Methodist Children's Home 13, 213
U.M.C.O.R. 160, 161
United Methodist Women 20, 162, 245-246
Urban Work 162, 243
Wesley Foundations 14, 223
Widows of Ministers 291-293, 298-300
World Advance Specials (See Advance Specials)

ALABAMA-WEST FLORIDA ANNUAL CONFERENCE

SOUTHEASTERN JURISDICTION

THE UNITED METHODIST CHURCH

BISHOP CARL J. SANDERS

STATISTICAL TABLES

January 1, 1973 thru December 31, 1973

Prepared Under the Direction of
Rev. B. Gene Williams, Conference Statistician

The Associate Statisticians Were Assigned to the Districts as Follows:

Andalusia District	Rev. Edward M. Cotten
Demopolis District	Rev. W. Herbert Sadler
Dothan District	Rev. Bobby S. Holladay
Marianna District	Rev. Thomas W. Sowell
Mobile District	Rev. J. Lamar Brown
Montgomery District	Rev. James W. Carpenter
Pensacola District	Rev. Fletcher R. Herlong
	Rev. Karl C. Campbell
Selma District	Rev. Frank L. Scott
Troy District	Rev. Gerald H. Maddox

Districts	9
Pastoral Charges	386
Churches	746
Total Members	124,612

STATISTICAL TABLE NO. 1—PART 1—ANDALUSIA DISTRICT

CHURCH AND CHARGE	PASTOR	CHURCH MEMBERSHIP													
		Total Members Last Year	Confession of Faith	Received By Transfer	From Other Denominations	Removed By C. C. Action	To Other Meth. Churches	To Other Denominations	Removed By Death	Total Members This Year	Average Atten. Sun. Services	Persons Baptized	Preparatory Members	Number on Constituency Roll	Total Enrolled In Confirmation Classes
1. Andalusia: First	Daniel C. Whitsett	748	12	14	3	57	18	11	8	683	245	13	86	43	12
2. Andalusia: West End	O. Eugene Murphree														
2-a Oak Grove		24	..	..	..	..	..	..	1	23	14	..	..	..	..
2-b Red Level		43	..	..	..	..	4	..	1	38	18	..	..	..	..
2-c West End		113	4	3	2	..	..	..	..	122	44	4	..	..	5
3. Baker	Cecil L. Coleman	96	..	1	2	18	..	2	1	78	40	..	2	..	..
4. Bermuda Circuit	Floyd Dyal														
4-a Baggett's Chapel		29	6	..	..	..	..	..	..	35	40	6	4	..	..
4-b Bellville		21	..	..	..	..	..	..	1	20	12	..	..	..	..
4-c Bermuda		116	2	2	1	..	..	..	..	121	65	2	9	..	..
4-d Owen's Chapel		45	..	..	..	..	..	..	..	45	..	..	..	..	..
5. Brewton: Alco	Curtis R. Smith														
5-a Alco		153	1	8	..	..	1	..	3	158	60	3	22	32	5
5-b Pollard		44	..	1	..	..	..	..	..	45	18	..	1	6	..
6. Brewton: E. B'ton-Cedar Hill	Miss W. Jean Spikes														
6-a Cedar Hill		147	..	..	..	..	..	1	3	143	70	1	27	..	..
6-b East Brewton		206	1	6	4	..	..	..	4	213	110	1	25	..	..
7. Brewton: First	Charles C. Hays, Jr.	426	5	14	1	..	21	2	8	415	179	8	34	83	..
8. Bolling Circuit	Zell G. Pope														
8-a Bolling		33	..	..	..	2	..	2	..	29	25	..	..	30	..
8-b New Home		47	..	..	..	..	3	..	..	44	30	..	..	5	..
8-c Rhodes Chapel		17	1	..	..	..	..	6	..	12	..	1	..	..	..
9. Castleberry	Marcus J. Chandler														
9-a Castleberry		138	..	2	..	..	2	..	5	133	65	1	3	..	..
9-b Holly Grove		50	..	..	..	..	1	..	3	46	25	1	11	..	..
10. Corner Creek-Lime Springs	Kenneth Taylor														
10-a Corner Creek		41	1	2	..	..	..	..	..	44	40	..	..	..	..
10-b Lime Springs		45	7	4	4	..	..	1	..	59	55	7	8	..	..
11. Crestview: First Church	Lamar Spencer	515	6	17	6	22	13	3	5	501	188	5	53	..	7
12. Crestview: Friendship	W. B. Atkinson	63	1	..	1	..	4	..	..	61	35	1	12	10	6
13. Crestview: New Bethel	George R. Waller	83	9	8	..	..	..	..	..	100	80	5	7	..	..
14. Dozier Circuit	E. Glenn Greenhill														
14-a Cameron's Chapel		61	..	1	2	..	..	..	..	64	38	..	..	..	..
14-b Dozier		50	1	1	1	..	1	..	2	50	21	1	..	..	..
14-c Oakey Streak		18	..	..	..	..	2	..	..	16	20	..	..	..	..
14-d Searight		27	..	..	..	..	..	..	1	26	13	..	..	..	..
15. Elba	Edwin R. Sells														
15-a Elba		322	4	8	3	..	11	..	2	324	170	3	30	20	6
15-b Ham Chapel		22	..	..	..	..	..	..	3	19	11	..	..	4	..
16. Evergreen	E. Zedoc Baxter														
16-a Evergreen		441	4	1	..	..	5	2	9	430	135	4	31	..	4
16-b Hamden Ridge		50	3	..	1	..	..	..	1	53	27	3	..	..	..

STATISTICAL TABLE NO. 1—PART 2—ANDALUSIA DISTRICT

CHURCH AND CHARGE	CHURCH SCHOOL									W.M.U.		PROPERTY AND OTHER ASSETS				
															Indebtedness	
	Number of Leaders	Children	Youth	Adults	Total Membership	Average Attendance	Number of Ongoing Classes	Short-term Classes	Members Joining Confession of Faith	Total Membership	Paid Local Work	Value of Church	Value of Parsonage	Value of Other Assets	Property	Current Expenses
1. Andalusia: First	49	100	70	170	389	240	50	332	12	43	125	635201	93803	13500	..	..
2. Andalusia: West End																
2-a Oak Grove	..	..	..	..	..	..	..	..	..	..	..	1000	..	..	..	..
2-b Red Level	4	5	5	15	29	..	..	..	..	1	60	20000	..	..	..	..
2-c West End	8	25	13	36	82	40	10	2	4	11	85	70000	12000	2823	..	..
3. Baker	5	8	4	19	36	23	..	..	..	12	125	12500	20000	..	..	..
4. Bermuda Circuit																
4-a Baggett's Chapel	5	16	5	15	41	41	..	..	1	..	..	25000	..	..	..	..
4-b Bellville	3	..	..	12	15	12	..	..	..	8	..	11000	..	..	..	..
4-c Bermuda	17	15	14	30	76	55	..	..	2	20	100	25000	20000	..	..	..
4-d Owen's Chapel	..	..	..	..	..	..	..	..	..	..	..	10000	..	..	..	..
5. Brewton: Alco																
5-a Alco	10	12	22	29	73	50	..	20	1	16	684	30000	18000	1000	4201	..
5-b Pollard	..	..	..	..	..	..	..	..	..	..	..	20000	..	8000	..	..
6. Brewton: E. B'ton-Cedar Hill																
6-a Cedar Hill	10	40	20	43	113	35	..	..	..	..	..	14000	11000	14831	..	..
6-b East Brewton	15	35	25	45	120	85	..	..	..	15	78	55000	10000	..	..	..
7. Brewton: First	35	71	22	82	210	123	2	108	..	80	925	475000	28500	36500	25000	..
8. Bolling Circuit																
8-a Bolling	3	..	3	10	16	..	..	..	..	10	..	20000	..	..	..	..
8-b New Home	5	3	4	18	30	20	..	..	..	..	..	15000	..	470	..	..
8-c Rhodes Chapel	3	2	..	7	12	..	8	..	1	..	..	15000	..	..	..	..
9. Castleberry																
9-a Castleberry	12	13	9	30	64	50	20	15	..	22	..	42000	15000	..	..	..
9-b Holly Grove	4	6	5	22	37	20	5	8	..	6	..	8700	..	..	..	..
10. Corner Creek-Lime Springs																
10-a Corner Creek	2	..	1	13	16	12	..	..	1	..	..	6000	6500	943	..	..
10-b Lime Springs	6	13	7	25	51	40	33	25	3	..	..	10000	..	118	1680	..
11. Crestview: First Church	26	58	62	115	261	163	16	64	6	64	818	630000	45000	18930	72750	..
12. Crestview: Friendship	6	6	6	25	43	26	10	..	2	..	..	41000	..	..	..	..
13. Crestview: New Bethel	10	10	14	40	74	56	9	4	9	18	35	10000	12500	..	..	..
14. Dozier Circuit																
14-a Cameron's Chapel	3	6	4	11	24	15	15	..	..	..	..	12000	..	..	..	..
14-b Dozier	4	2	12	12	30	17	..	..	1	..	..	15000	10000	..	..	..
14-c Oakey Streak	..	..	..	..	..	..	..	..	..	..	..	7000	..	..	..	..
14-d Searight	1	..	..	8	9	6	..	..	..	..	..	3500	..	..	..	..
15. Elba																
15-a Elba	18	47	42	103	210	185	75	10	4	36	216	180000	45000	2500	35000	..
15-b Ham Chapel	2	..	..	6	8	8	..	..	..	..	..	6000	..	..	..	..
16. Evergreen																
16-a Evergreen	35	45	45	110	235	125	25	10	4	65	731	225000	35000	..	12000	..
16-b Hamden Ridge	5	10	8	20	43	27	..	..	3	..	..	20000	..	..	..	..

STATISTICAL TABLE NO. 1—PART 1—ANDALUSIA DISTRICT (Continued)

CHURCH AND CHARGE	PASTOR	CHURCH MEMBERSHIP													
		Total Members Last Year	Confession of Faith	Received By Transfer	From Other Denominations	Removed By C. C. Action	To Other Meth. Churches	To Other Denominations	Removed By Death	Total Members This Year	Average Atten. Sun. Services	Persons Baptized	Preparatory Members	Number on Constituency Roll	Total Enrolled In Confirmation Classes
17. Evergreen Circuit	Michael C. Bledsoe														
17-a Brownville		59	..	NO REPORT		..	..	..	..	59	..	..	..	..	..
17-b Mt. Union		54	..	NO REPORT		..	..	..	..	54	..	..	..	..	..
18. Evergreen: St. Paul Circuit*	Horatio Matthews														
18-a Saint Paul*		70	..	..	..	..	2	..	3	65	150	2	38	11	16
18-b Sand Bar*		4	..	..	..	..	..	..	..	4	10	..	..	..	..
18-c Shiloh*		19	..	..	..	..	..	..	1	18	10	..	3	11	1
18-d Sparta*		38	..	..	1	..	..	..	2	37	75	9	38	..	16
19. Excel	Henry Greenhill	78	2	..	..	..	..	..	1	79	44	2	..	..	..
20. Florala	Joseph E. Bates	226	2	..	..	..	2	..	2	224	90	2	10	18	..
21. Frisco City	Olin L. Rowe														
21-a Frisco City		213	..	1	..	..	..	3	3	208	80	..	12	..	..
21-b Mexia		50	..	..	..	..	..	..	1	49	..	..	..	..	..
22. Georgiana	Dewey Fleming														
22-a Georgiana		274	1	4	1	..	..	2	1	277	74	1	25	..	..
22-b Oak Grove		37	..	..	..	..	..	..	..	37	17	1	2	..	..
23. Georgiana Circuit	A. H. VanLandingham														
23-a Friendship		61	..	..	..	..	..	..	..	61	36	..	..	..	..
23-b New Prospect		13	..	..	..	..	..	..	..	13	13	..	..	..	..
23-c Wesley Chapel		58	..	1	..	..	..	..	..	59	21	..	..	..	..
24. Hopewell Circuit	**Harry B. Kemper, Jr.**														
24-a Christian Home		25	..	2	..	..	1	..	..	26	25	..	..	..	..
24-b Hopewell		49	..	..	..	..	1	..	..	48	21	..	2	..	..
25. Kinston Circuit	**Mrs. Earline Mitchell**														
25-a County Line		8	..	..	..	..	..	..	..	8	5	..	..	2	..
25-b Kinston		55	3	2	..	3	3	1	..	53	36	2	3	11	3
26. May Creek Circuit	Thomas Smith														
26-a Dixie		18	..	NO REPORT		..	..	..	..	18	..	..	..	..	..
26-b Douglas Chapel		17	..	NO REPORT		..	..	..	..	17	..	..	..	..	..
26-c May Creek		64	..	NO REPORT		..	..	..	..	64	..	..	..	..	..
27. McKenzie Circuit	Billy J. Bass														
27-a Antioch		13	..	..	..	..	..	..	..	13	12	..	..	..	..
27-b McKenzie		114	..	3	..	..	..	..	1	116	45	..	1	..	..
27-c Vera Cruz		29	..	..	..	..	..	..	..	29	35	..	2	..	..
27-d Welcome		21	..	..	..	..	..	..	..	21	6	..	..	..	..
28. Monroeville	**Pruitt Willis**														
28-a Franklin		40	..	..	..	..	..	..	..	40	17	..	..	..	..
28-b Monroeville		580	2	18	2	..	15	2	3	582	225	15	58	..	5
29. Mount Zion, East	Otis T. Guy														
29-a Bethel		7	..	..	..	..	..	..	..	7	8	..	..	..	..
29-b Gantt		27	..	..	..	6	..	..	..	21	8	..	..	..	..
29-c Mount Zion		164	2	1	1	..	..	..	4	164	..	..	..	..	..

STATISTICAL TABLE NO. 1—PART 2—ANDALUSIA DISTRICT (Continued)

CHURCH AND CHARGE	CHURCH SCHOOL									W.M.U.		PROPERTY AND OTHER ASSETS				
															Indebtedness	
	Number of Leaders	Children	Youth	Adults	Total Membership	Average Attendance	Number of Ongoing Classes	Short-term Classes	Members Joining Confession of Faith	Total Membership	Paid Local Work	Value of Church	Value of Parsonage	Value of Other Assets	Property	Current Expenses
17. Evergreen Circuit																
17-a Brownville	..	..	..	..	..	..	..	..	..	..	..	3000	7000	500	..	..
17-b Mt. Union	..	..	..	..	..	..	..	..	..	..	..	4000	..	..	..	..
18. Evergreen: St. Paul Circuit*																
18-a Saint Paul*	7	25	25	10	67	50	..	..	..	25	380	32000	..	3000	..	9831
18-b Sand Bar*	..	..	..	..	..	..	..	..	..	..	..	500	..	..	..	..
18-c Shiloh*	2	6	2	5	15	10	..	..	..	..	..	25000	..	..	..	5480
18-d Sparta*	4	30	17	12	63	30	..	..	..	..	..	10000	..	1000	..	..
19. Excel	5	13	7	21	46	34	10	..	2	16	50	26000	11000	..	..	..
20. Florala	10	20	36	70	136	70	20	8	2	20	200	125000	50000	..	..	..
21. Frisco City																
21-a Frisco City	15	23	23	35	96	54	..	..	..	31	440	115000	20000	..	35100	..
21-b Mexia	4	1	4	13	22	14	..	..	..	..	..	15000	..	..	..	..
22. Georgiana																
22-a Georgiana	17	27	11	40	95	44	..	50	1	35	1564	95000	30000	..	2744	..
22-b Oak Grove	..	..	..	..	..	..	..	..	..	..	..	..	5500	..	..	..
23. Georgiana Circuit																
23-a Friendship	9	15	14	27	65	38	15	..	..	7	15	8000	..	1302	..	..
23-b New Prospect	..	..	..	..	..	..	..	..	..	3	8	800	..	240	..	..
23-c Wesley Chapel	3	..	..	12	15	12	..	..	..	7	10	1200	..	500	..	..
24. Hopewell Circuit																
24-a Christian Home	5	9	2	8	24	17	..	..	..	..	..	2000	..	..	..	..
24-b Hopewell	5	3	1	9	18	16	..	..	..	..	..	8000	..	..	..	..
25. Kinston Circuit																
25-a County Line	..	..	..	..	..	..	..	..	..	..	..	7000	..	..	..	..
25-b Kinston	13	8	2	28	51	30	20	6	3	7	205	20000	15000	196	..	..
26. May Creek Circuit																
26-a Dixie	..	..	..	..	..	..	..	..	..	..	..	4000	..	..	..	..
26-b Douglas Chapel	..	..	..	..	..	..	..	..	..	..	..	5000	..	..	..	..
26-c May Creek	..	..	..	..	..	..	..	..	..	..	..	8500	..	..	..	..
27. McKenzie Circuit																
27-a Antioch	..	..	..	..	..	..	..	..	..	..	..	1500	..	..	..	..
27-b McKenzie	5	12	15	25	57	40	..	..	..	15	255	50000	7500	..	..	..
27-c Vera Cruz	4	12	14	26	56	30	..	..	..	..	..	3500	..	..	..	..
27-d Welcome	..	..	..	..	..	..	..	..	..	..	..	4000	..	..	..	..
28. Monroeville																
28-a Franklin	2	..	..	15	17	10	..	..	..	..	..	6000	..	..	..	..
28-b Monroeville	23	80	45	155	303	235	50	30	..	62	272	430000	40000	..	..	..
29. Mount Zion, East																
29-a Bethel	..	..	..	..	..	..	..	..	..	..	..	500	..	..	..	..
29-b Gantt	2	..	..	11	13	7	..	..	..	5	36	1000	..	..	..	..
29-c Mount Zion	20	15	19	50	104	67	8	10	1	17	50	16650	14000	..	..	..

STATISTICAL TABLE NO. 1—PART 1—ANDALUSIA DISTRICT (Continued)

CHURCH AND CHARGE	PASTOR	CHURCH MEMBERSHIP													
		Total Members Last Year	Confession of Faith	Received By Transfer	From Other Denominations	Removed By C. C. Action	To Other Meth. Churches	To Other Denominations	Removed By Death	Total Members This Year	Average Atten. Sun. Services	Persons Baptized	Preparatory Members	Number on Constituency Roll	Total Enrolled In Confirmation Classes
30. Mount Zion, West	John A. Bland														
30-a Mount Pleasant		49	..	..	..	..	..	..	2	47	20	..	..	42	..
30-b Mount Zion		76	1	..	3	..	1	..	..	79	45	2	4	79	..
30-c Purnell		15	..	..	..	..	..	1	..	14	..	..	..	..	..
31. Opp: First Church	E. L. Hardin														
31-a Opp, First		545	15	6	14	..	13	4	4	559	207	14	10	35	9
31-b Rose Hill		105	..	..	..	..	2	..	4	99	50	..	..	9	..
32. Opp Memorial	Claude W. Keenam														
32-a Liberty		11	..	..	..	..	..	..	..	11	8	..	..	..	..
32-b Memorial		100	3	..	..	46	1	3	4	49	35	..	..	..	..
33. Repton Circuit	Letcher Mitchell														
33-a Hartwood		110	..	..	..	10	10	10	6	74	40	..	..	..	..
33-b Repton		133	1	..	..	28	11	6	20	69	20	1	..	..	..
33-c Spring Hill		121	..	..	..	..	1	..	13	107	60	..	2	..	..
33-d Wallace		41	..	1	..	..	..	..	8	34	25	..	..	..	..
33-e Woodlawn		51	..	..	..	..	..	..	..	51	15	..	..	..	..
34. Samson	Donald L. Brill														
34-a Piney Grove		47	..	..	..	..	1	2	2	42	22	1	2	6	1
34-b Samson		190	2	1	..	..	1	6	..	186	80	9	14	20	12
35. Sepulga Circuit	D. W. Rhodes														
35-a Asbury		53	..	..	..	..	..	..	..	53	15	..	..	..	..
35-b Bethel		106	..	1	2	..	..	..	2	107	30	..	..	..	..
35-c Bethlehem		52	..	..	..	..	..	..	3	49	25	..	..	..	..
35-d Concord		6	..	..	..	..	..	..	..	6	10	..	..	..	..
35-e Jenkins Chapel		46	..	..	..	..	..	..	..	46	30	..	..	..	..
35-f Providence		149	8	..	1	..	..	..	5	153	120	8	16	..	..
36. Uriah Circuit	J. C. Guy														
36-a Coley Chapel		90	..	..	..	..	..	..	..	90	40	..	12	..	..
36-b Megargel		84	1	..	..	..	..	..	1	84	40	1	18	..	..
36-c Mineola		62	..	..	..	..	..	..	2	60	40	..	5	..	..
36-d Uriah		94	..	..	1	..	..	..	..	95	55	..	10	..	..
TOTAL		9055	111	134	57	192	151	70	159	8785	3988	140	652	477	108

* Churches of the former Central Alabama Conference.

STATISTICAL TABLE NO. 1—PART 2—ANDALUSIA DISTRICT (Continued)

CHURCH AND CHARGE	CHURCH SCHOOL									W.M.U.		PROPERTY AND OTHER ASSETS				
															Indebtedness	
	Number of Leaders	Children	Youth	Adults	Total Membership	Average Attendance	Number of Ongoing Classes	Short-term Classes	Members Joining Confession of Faith	Total Membership	Paid Local Work	Value of Church	Value of Parsonage	Value of Other Assets	Property	Current Expenses
30. Mount Zion, West																
30-a Mount Pleasant	3	..	2	9	14	14	..	..	..	..	..	14000	..	..	..	..
30-b Mount Zion	7	13	5	10	35	20	15	10	1	..	..	30000	9500	..	5000	..
30-c Purnell	2	..	..	11	13	..	..	..	..	..	..	15000	..	800	..	..
31. Opp: First Church																
31-a Opp, First	28	71	48	191	338	174	115	104	13	80	578	250000	40000	49413	23977	..
31-b Rose Hill	5	5	4	21	35	18	..	..	..	..	..	15000	10000	..	..	..
32. Opp Memorial																
32-a Liberty	..	..	..	..	..	..	..	..	..	..	..	2000	..	..	..	..
32-b Memorial	5	12	7	25	49	35	..	..	..	10	54	12000	16000	..	..	..
33. Repton Circuit																
33-a Hartwood	3	6	6	13	28	20	3	..	..	..	..	20000	..	..	..	..
33-b Repton	6	8	10	20	44	20	..	..	..	..	..	25000	15000	..	..	..
33-c Spring Hill	5	15	20	20	60	45	10	..	..	..	..	15000	..	..	..	..
33-d Wallace	3	8	2	12	25	15	..	..	..	..	..	10000	..	..	1662	..
33-e Woodlawn	3	7	4	6	20	15	..	..	..	..	..	5000	..	..	..	..
34. Samson																
34-a Piney Grove	3	..	6	6	15	10	..	..	..	7	25	6000	..	..	..	..
34-b Samson	15	24	20	39	98	50	25	25	3	17	53	90000	15000	..	..	..
35. Sepulga Circuit																
35-a Asbury	..	..	..	..	..	..	..	..	..	..	..	4000	..	..	..	..
35-b Bethel	5	6	11	8	30	15	5	..	..	..	..	10000	15000	..	..	..
35-c Bethlehem	5	10	4	4	23	25	..	11	..	11	..	10000	..	..	..	..
35-d Concord	..	..	..	..	..	..	..	..	..	..	..	3000	..	..	..	..
35-e Jenkins Chapel	4	15	7	10	36	25	..	..	..	..	..	10000	..	..	..	..
35-f Providence	8	35	20	40	103	75	35	..	..	..	..	25000	..	1000	..	..
36. Uriah Circuit																
36-a Coley Chapel	7	10	1	28	46	34	..	..	..	..	..	21000	..	..	..	..
36-b Megargel	8	12	4	28	52	30	..	..	..	..	..	10500	..	..	..	..
36-c Mineola	6	7	1	12	26	20	..	..	..	..	..	10666	..	..	..	..
36-d Uriah	11	25	11	32	79	55	10	..	..	8	92	25000	17500	9000	..	..
District Property											..	..	40000	..	..	..
Conference Property											..	..	75000	920000	62000	..
TOTAL	603	1136	852	2188	4779	2997	619	852	80	810	8269	4336217	835303	1086566	281114	15311

STATISTICAL TABLE NO. 2—PART 1—ANDALUSIA DISTRICT

CHURCH AND CHARGE	LOCAL CHURCH EXPENDITURES						MINISTERIAL SUPPORT											Connec. Funds		
							Pastors			District Sup't.		Episcopal Fund		Pension and Benefit		Equitable Salary				
	Paid on Debt	Buildings and Improvements	Church School	Other Current Expenses	Miscellaneous Benevolences	W.M.U.	Paid	Expenses	Utilities	Apportioned	Paid	Apportioned	Paid	Apportioned	Paid	Apportioned	Paid	Intrden. Co-op. Fund	General Admin. Fund	Jurisdictional Administration
1. Andalusia: First	16722	6109	4396	27225	824	1199	11300	1200	800	985	985	247	247	4435	4435	831	831	49	114	104
2. Andalusia: West End																				
2-a Oak Grove	..	420	..	52	..	..	240	..	..	18	18	4	4	80	80	15	15	..	2	2
2-b Red Level	..	6	25	46	..	..	1160	200	200	45	45	11	11	203	203	38	38	..	5	5
2-c West End	2600	402	262	1549	35	..	3800	1000	400	150	125	38	38	677	677	125	100	..	..	..
3. Baker	..	..	..	..	..	..	2983	1000	750	121	121	30	30	543	543	101	101	..	..	..
4. Bermuda Circuit																				
4-a Baggett's Chapel	..	..	200	383	..	..	1150	250	150	38	35	9	10	169	143	31	27	..	18	..
4-b Bellville	..	1216	100	..	110	..	858	338	124	30	30	7	7	133	132	25	26	..	3	..
4-c Bermuda	..	1066	474	..	169	..	2580	700	280	94	94	24	24	423	423	78	98	5	11	..
4-d Owen's Chapel	..	..	..	..	..	..	..	..	..	..	..	..	..	..	..	..	..	..	..	..
5. Brewton: Alco																				
5-a Alco	1999	..	480	1665	..	96	4800	1100	600	210	165	53	53	946	946	175	175	..	5	4
5-b Pollard	..	100	..	454	..	..	1100	100	..	50	80	13	13	225	225	42	42	2	5	4
6. Brewton: E. Brewton-CH.																				
6-a Cedar Hill	..	..	475	6958	..	..	3480	860	2490	127	118	32	37	569	533	105	89	..	..	..
6-b East Brewton	..	..	428	..	..	..	3660	780	485	176	176	44	44	794	794	147	100	..	..	..
7. Brewton: First	9500	3655	1800	26804	1200	1023	9200	1200	850	769	769	194	194	3470	3470	642	642	38	90	82
8. Bolling Circuit																				
8-a Bolling	..	109	78	68	..	..	800	800	80	36	36	9	9	164	70	30	107	..	4	4
8-b New Home	..	403	140	121	210	..	200	200	10	21	21	5	5	93	92	17	6	..	2	2
8-c Rhodes Chapel	1070	1000	88	..	..	..	350	350	20	18	18	5	5	80	80	14	..	..	4	4
9. Castleberry																				
9-a Castleberry	..	..	400	870	85	..	3060	600	600	146	110	37	21	656	511	121	91	..	..	18
9-b Holly Grove	..	..	225	400	..	..	1250	600	300	51	51	13	13	231	231	43	43	..	..	..
10. Corner Ck.-Lime Spr.																				
10-a Corner Creek	..	516	47	38	..	..	800	400	300	40	40	10	10	180	180	33	33	..	5	..
10-b Lime Springs	725	135	121	168	..	..	1100	800	600	43	43	11	11	194	194	36	36	..	..	..
11. C'view: First	27837	2500	1683	19363	1621	1120	8600	1200	900	584	584	147	147	2638	2638	487	487	28	69	61
12. C'view: Friendship	..	599	125	791	..	..	1200	600	600	65	65	16	16	292	292	54	103	3	8	7
13. C'view: New Bethel	..	387	761	407	80	125	2000	2220	460	90	90	23	23	406	406	75	75	..	..	..
14. Dozier Circuit																				
14-a Cameron's Chapel	..	1799	61	410	167	..	1124	400	..	26	26	7	7	119	119	22	22	..	6	..
14-b Dozier	..	277	138	576	66	..	1220	400	..	50	50	13	13	226	226	42	42	3	16	5
14-c Oakey Streak	..	..	..	73	6	..	260	100	..	11	11	3	3	51	51	9	9	..	1	1
14-d Searight	..	..	35	132	6	..	320	100	..	15	15	4	4	67	67	12	12	..	4	..
15. Elba																				
15-a Elba	8454	2000	1770	16825	600	787	8700	1200	900	489	489	124	124	2211	2211	408	408	24	57	51
15-b Ham Chapel	..	465	88	120	..	..	900	..	..	26	13	7	4	117	59	21	11	1	9	2
16. Evergreen																				
16-a Evergreen	2674	1509	1695	10602	29	648	7200	1200	600	455	455	115	115	2058	2058	380	380	..	54	48
16-b Hamden Ridge	..	..	125	70	..	..	400	300	300	33	33	8	8	149	149	28	28	..	4	3

STATISTICAL TABLE NO. 2—PART 2—ANDALUSIA DISTRICT

CHURCH AND CHARGE	Connectional Funds			BENEVOLENCES																		
	Area and Conf. Admin.	District Admin.	District Missions	World Service & Conf. Benev. Apportioned	World Service & Conf. Benev. Paid	Ministerial Educ. Fund	Black College Fund	Temporary Gen. Aid Fund	Gen. Advance Special Gifts	Youth Service Fund	Special Day Offerings	Conference Adv. Specials	Christian Educ. Sunday	Higher Education	Wesley Foundation	Golden Cross Sunday	Health and Welfare Agen.	Blue Lake	Mortgage Amortization	Conference Claim. Homes	All Other Benevolences	Grand Total
1. Andalusia: First	494	500	255	3548	3548	542	564	99	6236	100	749	200	..	1652	412	100	1847	297	206	166	680	95187
2. Andalusia: W. End																						
2-a Oak Grove	9	..	..	64	50	..	..	..	..	..	..	..	..	..	..	..	..	..	..	..	..	892
2-b Red Level	23	..	..	162	100	..	..	..	..	..	..	..	..	..	..	..	186	..	..	..	..	2253
2-c West End	..	..	..	540	50	..	..	..	..	..	..	..	..	..	..	..	306	..	..	..	..	11344
3. Baker	..	160	32	400	400	..	..	..	..	..	..	..	..	..	..	..	267	..	..	..	175	6562
4. Bermuda Circuit																						
4-a Baggett's Cha.	..	..	..	135	87	..	..	..	..	..	..	..	..	..	..	..	..	..	..	..	..	2453
4-b Bellville	16	45	..	106	106	16	..	..	..	..	..	..	..	..	12	..	187	9	6	5	6	3352
4-c Bermuda	47	137	25	337	100	52	..	9	..	..	..	..	..	157	39	..	..	28	20	16	20	6574
4-d Owen's Chapel	..	..	..	..	..	..	..	..	..	..	..	..	..	..	..	..	..	..	..	..	..	..
5. Brewton: Alco																						
5-a Alco	17	80	25	755	755	19	8	5	54	30	30	10	..	15	15	2	220	12	9	7	3	13404
5-b Pollard	20	60	14	179	189	23	10	4	40	..	25	..	..	35	21	10	1355	15	10	8	9	3973
6. B'ton: E. B'ton-C.H.																						
6-a Cedar Hill	59	91	80	454	433	..	..	13	450	..	..	50	..	..	..	..	..	..	..	21	47	16284
6-b East Brewton	60	177	46	634	500	..	..	..	160	..	..	40	..	..	40	..	..	54	37	29	15	7625
7. Brewton: First	385	456	199	2772	2772	433	..	77	406	50	269	125	..	1722	321	124	9923	232	161	129	558	78859
8. Bolling Circuit																						
8-a Bolling	18	44	25	131	131	20	..	4	..	..	20	..	..	..	..	2	8	11	9	6	7	2470
8-b New Home	10	42	6	74	74	11	..	2	10	..	..	..	..	..	..	4	26	6	2	3	2	1610
8-c Rhodes Chapel	9	24	10	64	64	10	..	2	20	..	20	..	..	..	..	14	16	5	12	3	4	3202
9. Castleberry																						
9-a Castleberry	18	120	..	532	392	8	..	..	100	..	13	..	..	38	..	..	232	8	..	6	16	7317
9-b Holly Grove	26	80	..	184	184	..	..	..	15	..	24	5	..	..	..	..	100	..	..	9	4	3560
10. Corner Ck.-Lime S.																						
10-a Corner Creek	20	39	..	144	..	..	..	..	..	..	..	..	..	..	..	..	50	..	8	..	8	2494
10-b Lime Springs	22	61	12	155	155	..	..	..	..	..	..	..	..	..	..	..	25	..	..	7	9	4224
11. C'view: First	293	391	150	2097	2100	200	135	58	1056	75	1009	74	920	300	344	15	2369	176	123	100	610	79336
12. C'view: Friendship	32	99	14	233	233	36	37	6	..	..	..	..	..	108	14	..	182	19	28	11	41	5269
13. C'view: New Bethel	..	..	..	324	25	..	..	..	..	15	..	..	..	..	..	..	111	..	..	..	11	7196
14. Dozier Circuit																						
14-a Cameron's Cha.	7	27	..	95	60	..	..	..	53	..	..	..	..	..	..	4	155	8	..	..	17	4472
14-b Dozier	15	69	..	180	30	28	..	5	28	..	..	..	..	24	..	5	75	15	10	8	14	3358
14-c Oakey Streak	6	12	..	41	41	..	..	1	45	..	..	..	..	..	..	6	45	..	..	..	12	683
14-d Searight	3	13	..	53	..	..	..	..	20	..	..	..	..	..	..	..	20	..	..	..	2	753
15. Elba																						
15-a Elba	245	369	126	1756	1756	269	280	49	950	100	75	100	..	1725	204	..	1225	148	103	80	101	52505
15-b Ham Chapel	..	18	7	93	47	7	8	2	..	..	..	..	..	22	6	..	20	4	3	2	3	1821
16. Evergreen																						
16-a Evergreen	229	389	29	1634	1000	250	..	..	417	..	40	166	..	500	..	..	378	138	96	76	94	33069
16-b Hamden Ridge	17	29	..	30	30	18	..	..	14	..	..	..	..	55	12	3	11	10	7	10	7	1643

STATISTICAL TABLE NO. 2—PART 1—ANDALUSIA DISTRICT (Continued)

CHURCH AND CHARGE	LOCAL CHURCH EXPENDITURES						MINISTERIAL SUPPORT											Connec. Funds		
							Pastors			District Sup't.		Episcopal Fund		Pension and Benefit		Equitable Salary				
	Paid on Debt	Buildings and Improvements	Church School	Other Current Expenses	Miscellaneous Benevolences	W.M.U.	Paid	Expenses	Utilities	Apportioned	Paid	Apportioned	Paid	Apportioned	Paid	Apportioned	Paid	Intrden. Co-op. Fund	General Admin. Fund	Jurisdictional Administration
17. Evergreen Circuit																				
17-a Brownville	..	NO REPORT		..	..	..	..	..	..	..	..	..	..	..	..	..	..	..	..	..
17-b Mt. Union	..	NO REPORT		..	..	..	..	..	..	26	14	6	5	116	50	21	10	..	7	..
18. E'green: St. Paul Cir.*																				
18-a Saint Paul*	2258	..	250	1288	..	100	1950	285	..	260	260	51	51	390	390	51	51	2	3	3
18-b Sand Bar*	..	10	..	43	..	..	120	10	..	4	4	4	4	14	14	4	4	1	1	1
18-c Shiloh*	..	2947	120	225	..	104	455	45	..	71	71	12	12	75	75	12	12	1	2	1
18-d Sparta*	..	55	..	142	..	..	712	70	..	140	140	19	19	158	158	19	19	1	2	2
19. Excel	..	1000	233	885	780	97	2250	375	375	70	70	18	18	317	317	59	59	4	8	7
20. Florala	..	3055	678	3910	360	..	7375	1200	1800	317	317	80	80	1438	1438	264	264	..	37	33
21. Frisco City																				
21-a Frisco City	7600	677	334	4016	..	247	5220	1000	696	213	213	56	56	957	957	177	177	..	..	..
21-b Mexia	..	70	80	409	..	..	740	200	100	37	37	9	9	167	167	31	31	..	4	4
22. Georgiana																				
22-a Georgiana	2160	894	562	2681	..	368	4800	1200	600	247	247	63	63	1122	1122	207	207	..	12	10
22-b Oak Grove	..	210	..	437	..	..	1080	..	..	41	41	10	10	187	187	35	35	..	5	3
23. Georgiana Circuit																				
23-a Friendship	2127	113	323	668	15	18	725	..	..	31	22	8	6	138	95	26	17	..	2	2
23-b New Prospect	..	75	..	30	8	20	345	..	..	7	7	2	2	32	32	5	5	1	1	1
23-c Wesley Chapel	..	19	48	88	10	18	840	..	..	29	29	7	7	133	133	25	25	1	3	3
24. Hopewell Circuit																				
24-a Christian Home	..	101	46	88	..	..	100	80	180	11	11	3	3	51	51	9	9	1	1	1
24-b Hopewell	..	..	102	232	..	..	250	245	255	28	28	7	7	127	127	24	24	1	3	3
25. Kinston Circuit																				
25-a County Line	..	..	8	16	50	..	325	..	..	11	11	3	3	49	42	9	9	1	1	1
25-b Kinston	313	364	386	525	114	91	1875	667	600	68	68	17	17	305	305	56	46	3	8	7
26. May Creek Circuit																				
26-a Dixie	..	NO REPORT		..	..	..	..	..	..	..	..	..	..	..	..	..	..	..	..	..
26-b Douglas Chapel	..	NO REPORT		..	..	..	..	..	..	15	12	4	2	66	30	12	..	..	..	..
26-c May Creek	..	NO REPORT		..	..	..	..	..	..	54	25	13	5	241	100	45	20	..	..	..
27. McKenzie Circuit																				
27-a Antioch	..	300	..	140	..	..	144	..	..	6	7	2	2	28	31	5	5	..	..	..
27-b McKenzie	..	848	395	880	..	..	1344	1200	600	120	120	30	30	538	538	100	100	..	..	..
27-c Vera Cruz	..	100	120	263	..	..	300	..	..	26	26	7	7	117	117	22	22	..	..	..
27-d Welcome	..	..	..	120	..	..	120	..	..	9	9	2	3	40	43	7	6	..	..	..
28. Monroeville																				
28-a Franklin	..	..	20	50	25	..	560	500	..	26	26	6	6	116	116	22	22	1	3	3
28-b Monroeville	1760	12184	2774	30045	7885	1771	9800	1200	1221	712	712	179	179	3212	3212	593	593	36	83	75
29. Mount Zion, East																				
29-a Bethel	..	..	..	..	..	..	150	..	..	..	..	..	..	..	..	..	..	..	..	..
29-b Gantt	..	92	25	275	15	36	396	324	..	22	26	6	8	101	118	19	20	..	..	..
29-c Mount Zion	..	250	790	150	214	25	3900	1800	600	171	100	43	33	771	771	143	60	..	..	..

STATISTICAL TABLE NO. 2—PART 2—ANDALUSIA DISTRICT (Continued)

CHURCH AND CHARGE	Connectional Funds			BENEVOLENCES																		
	Area and Conf. Admin.	District Admin.	District Missions	World Service & Conf. Benev. Apportioned	World Service & Conf. Benev. Paid	Ministerial Educ. Fund	Black College Fund	Temporary Gen. Aid Fund	Gen. Advance Special Gifts	Youth Service Fund	Special Day Offerings	Conference Adv. Specials	Christian Educ. Sunday	Higher Education	Wesley Foundation	Golden Cross Sunday	Health and Welfare Agen.	Blue Lake	Mortgage Amortization	Conference Claim. Homes	All Other Benevolences	Grand Total
17. Evergreen Circuit																						
17-a Brownville	..	..	..	..	..	..	..	..	..	..	..	..	..	..	..	..	..	..	..	..	..	..
17-b Mt. Union	..	..	..	92	..	..	..	..	..	..	..	..	..	..	..	..	..	..	..	..	..	86
18. E.: St. Paul Cir.*																						
18-a Saint Paul*	25	27	..	285	285	15	13	5	..	..	5	..	..	9	9	..	..	4	6	2	18	7314
18-b Sand Bar*	3	5	..	7	7	4	1	2	..	..	..	..	..	1	1	..	..	1	1	1	6	245
18-c Shiloh*	30	5	..	94	94	8	6	3	..	2	..	..	..	5	5	..	..	2	2	1	6	4239
18-d Sparta*	15	27	..	230	230	10	11	4	..	..	6	..	..	16	9	..	..	4	1	3	14	1670
19. Excel	35	18	66	253	253	39	40	7	65	..	..	5	..	267	29	..	148	21	15	12	15	7513
20. Florala	159	360	..	1140	1140	..	..	..	15	..	..	..	..	..	..	..	6820	96	67	53	64	29321
21. Frisco City																						
21-a Frisco City	..	..	..	774	..	..	..	..	..	10	15	..	..	..	..	..	468	..	..	..	26	21712
21-b Mexia	16	20	..	133	121	15	..	4	..	..	..	..	..	8	8	..	156	5	..	3	16	2223
22. Georgiana																						
22-a Georgiana	124	100	..	888	500	50	..	5	72	..	..	..	..	20	..	..	267	..	..	25	81	16170
22-b Oak Grove	21	40	3	149	120	19	..	4	40	..	..	..	..	5	..	..	150	8	6	14	17	2455
23. Georgiana Circuit																						
23-a Friendship	11	28	14	110	75	12	..	2	16	..	..	..	..	50	10	..	14	9	6	5	3	4388
23-b New Prospect	4	6	2	17	17	4	..	1	..	..	..	..	..	12	3	..	5	2	2	1	2	588
23-c Wesley Chapel	15	26	9	106	106	16	..	3	40	..	..	..	..	49	..	..	5	9	6	5	2	1515
24. Hopewell Circuit																						
24-a Christian Home	6	10	3	41	41	6	..	1	20	..	10	5	..	35	5	..	20	..	2	2	2	840
24-b Hopewell	14	32	9	101	101	16	16	3	34	10	16	10	..	122	12	..	40	8	6	5	5	1736
25. Kinston Circuit																						
25-a County Line	5	..	3	39	59	6	6	1	15	..	6	..	..	10	5	..	15	3	2	2	2	607
25-b Kinston	34	91	14	244	244	37	29	7	146	..	48	5	..	113	26	19	105	20	14	11	17	6369
26. May Creek Circuit																						
26-a Dixie	..	..	..	..	..	..	..	..	..	..	..	..	..	..	..	..	..	..	..	..	..	..
26-b Douglas Chapel	..	..	..	53	20	..	..	..	..	..	..	..	..	..	..	2	23	2	..	4	10	105
26-c May Creek	..	..	..	192	100	..	..	..	..	..	..	..	..	..	..	..	15	..	..	..	..	265
27. McKenzie Circuit																						
27-a Antioch	..	..	..	22	..	..	..	..	..	..	..	..	..	..	..	..	..	..	..	..	..	629
27-b McKenzie	60	64	..	429	100	..	..	..	31	..	..	..	..	..	..	..	263	..	..	..	20	6593
27-c Vera Cruz	..	..	..	94	..	..	..	..	..	..	..	..	..	..	..	..	50	..	..	..	..	1005
27-d Welcome	..	..	..	32	..	..	..	..	..	..	..	..	..	..	..	..	..	..	..	..	..	301
28. Monroeville																						
28-a Franklin	13	28	7	93	93	14	15	3	..	..	..	..	..	43	28	..	185	8	5	4	5	1783
28-b Monroeville	357	428	180	2565	2565	391	407	71	7211	100	260	50	20	..	297	126	234	214	149	120	323	87033
29. Mount Zion, East																						
29-a Bethel	..	..	..	..	..	..	..	..	..	..	..	..	..	..	..	..	..	..	..	..	..	150
29-b Gantt	13	23	..	81	..	..	..	..	..	..	..	..	..	..	..	..	50	..	..	..	..	1421
29-c Mount Zion	68	88	10	615	143	..	..	..	50	..	..	..	..	..	..	3	130	..	..	..	..	9185

STATISTICAL TABLE NO. 2—PART 1—ANDALUSIA DISTRICT (Continued)

CHURCH AND CHARGE	LOCAL CHURCH EXPENDITURES						MINISTERIAL SUPPORT											Connec. Funds		
							Pastors			District Sup't.		Episcopal Fund		Pension and Benefit		Equitable Salary				
	Paid on Debt	Buildings and Improvements	Church School	Other Current Expenses	Miscellaneous Benevolences	W.M.U.	Paid	Expenses	Utilities	Apportioned	Paid	Apportioned	Paid	Apportioned	Paid	Apportioned	Paid	Intrden. Co-op. Fund	General Admin. Fund	Jurisdictional Administration
30. Mount Zion, West																				
30-a Mount Pleasant	..	..	40	30	..	..	900	..	..	..	11	..	3	..	51	..	8	..	2	..
30-b Mount Zion	..	2000	74	290	..	..	1500	1000	..	70	70	18	18	315	175	58	20	..	15	7
30-c Purnell	..	..	61	..	..	..	420	..	25	..	23	..	..	..	103	..	17	..	2	..
31. Opp: First Church																				
31-a Opp, First	5953	7097	1812	24970	3208	1008	9300	1500	1000	710	710	180	180	3207	3207	593	593	..	83	75
31-b Rose Hill	..	2015	152	810	66	..	1500	600	300	71	45	18	15	319	190	59	35	..	7	..
32. Opp Memorial																				
32-a Liberty	..	..	..	..	..	..	510	..	..	16	25	4	..	74	96	14	18	2	3	3
32-b Memorial	..	1095	350	630	..	..	1800	..	..	88	88	22	22	394	394	73	73	4	10	9
33. Repton Circuit																				
33-a Hartwood	..	65	56	250	..	..	700	200	200	46	46	12	12	209	209	39	39	..	5	..
33-b Repton	..	381	80	634	..	..	500	200	150	68	68	16	16	284	284	53	53	..	..	..
33-c Spring Hill	..	467	180	54	150	..	800	200	200	50	54	12	17	223	245	41	41	..	..	12
33-d Wallace	1346	2378	35	278	..	..	542	200	150	40	40	10	10	178	178	33	33	..	..	..
33-e Woodlawn	115	48	81	203	..	..	475	50	50	..	20	..	6	..	91	..	15	..	9	..
34. Samson																				
34-a Piney Grove	..	90	39	318	..	25	980	400	..	40	40	10	10	179	179	33	33	..	..	..
34-b Samson	..	3464	418	2614	15	168	5050	800	900	213	213	54	54	959	959	179	179	..	..	..
35. Sepulga Circuit																				
35-a Asbury	..	..	170	300	..	..	340	170	..	24	24	6	6	107	107	20	20	..	..	..
35-b Bethel	..	..	200	440	..	..	775	300	..	52	52	13	13	235	235	44	44	..	..	..
35-c Bethlehem	..	..	250	265	..	..	380	190	..	26	26	7	7	116	116	22	22	..	..	..
35-d Concord	..	..	135	..	..	..	141	40	..	7	7	2	2	30	30	6	6	..	..	..
35-e Jenkins Chapel	..	..	40	140	..	..	424	250	..	24	24	6	..	109	109	20	20	..	..	..
35-f Providence	..	150	225	625	..	..	740	460	..	65	65	16	16	291	291	54	54	..	8	7
36. Uriah Circuit																				
36-a Coley Chapel	..	931	207	493	..	..	1200	420	180	66	66	17	17	297	297	55	55	..	8	6
36-b Megargel	..	..	168	280	..	..	840	180	180	47	41	12	10	213	183	39	34	..	5	4
36-c Mineola	..	2666	58	416	..	..	821	243	220	41	47	10	12	183	213	34	39	..	6	5
36-d Uriah	2389	..	252	638	..	182	2500	815	460	107	107	26	26	480	533	89	89	..	12	11
TOTAL	97602	70884	28597	198454	18123	9276	164809	38817	23841	9655	9476	2402	2369	42007	41449	7699	7569	213	857	706

STATISTICAL TABLE NO. 2—PART 2—ANDALUSIA DISTRICT (Continued)

CHURCH AND CHARGE	Connectional Funds			BENEVOLENCES																		
	Area and Conf. Admin.	District Admin.	District Missions	World Service & Conf. Benev. Apportioned	World Service & Conf. Benev. Paid	Ministerial Educ. Fund	Black College Fund	Temporary Gen. Aid Fund	Gen. Advance Special Gifts	Youth Service Fund	Special Day Offerings	Conference Adv. Specials	Christian Educ. Sunday	Higher Education	Wesley Foundation	Golden Cross Sunday	Health and Welfare Agen.	Blue Lake	Mortgage Amortization	Conference Claim. Homes	All Other Benevolences	Grand Total
30. Mount Zion, West																						
30-a Mount Pleasant	..	4	..	..	41	..	..	..	..	..	..	..	..	..	..	..	..	..	..	2	1	1093
30-b Mount Zion	..	100	..	251	251	..	..	..	22	..	..	..	..	..	..	..	..	..	..	..	29	5571
30-c Purnell	11	..	..	..	85	..	..	2	..	..	..	..	..	..	..	..	20	7	..	4	5	785
31. Opp: First Church																						
31-a Opp, First	356	484	187	2562	2562	391	407	70	4260	17	243	300	..	1323	297	136	371	139	149	110	197	72695
31-b Rose Hill	22	72	18	255	160	25	25	5	104	..	25	..	..	91	20	6	252	15	10	10	10	6605
32. Opp Memorial																						
32-a Liberty	12	12	6	59	61	19	8	3	12	..	..	..	..	30	6	..	..	7	5	5	8	851
32-b Memorial	44	80	20	314	314	48	50	9	..	..	..	..	..	146	36	..	32	26	18	15	18	5331
33. Repton Circuit																						
33-a Hartwood	23	31	..	167	..	..	..	..	60	..	..	..	..	..	..	..	143	..	..	8	101	2148
33-b Repton	..	46	..	227	..	..	..	..	..	..	..	..	..	..	..	..	104	..	..	..	20	2536
33-c Spring Hill	28	47	..	178	..	..	..	..	..	..	..	..	..	..	..	..	98	..	..	..	110	2703
33-d Wallace	..	..	..	142	..	..	..	..	..	..	..	..	..	..	..	..	20	..	..	7	25	5242
33-e Woodlawn	..	..	..	..	..	..	..	..	..	..	..	..	..	..	..	..	11	..	..	..	5	1179
34. Samson																						
34-a Piney Grove	..	12	..	143	..	..	..	..	11	..	..	..	..	..	..	..	..	..	..	..	..	2137
34-b Samson	..	35	..	765	..	..	..	..	154	..	52	..	..	..	..	19	352	..	..	..	50	15496
35. Sepulga Circuit																						
35-a Asbury	..	20	..	86	..	..	..	..	..	..	..	..	..	..	..	..	55	..	..	..	..	1212
35-b Bethel	..	15	..	188	25	..	..	..	68	..	..	..	..	..	..	25	64	..	..	..	..	2256
35-c Bethlehem	13	..	..	93	..	..	..	..	..	..	..	..	..	..	..	..	..	..	..	..	1	1270
35-d Concord	..	6	2	24	10	..	..	..	..	..	..	..	..	..	..	1	4	..	..	1	1	386
35-e Jenkins Chapel	12	27	..	87	10	..	..	..	..	..	..	..	..	..	..	2	42	..	..	..	..	1100
35-f Providence	..	62	..	232	100	..	..	..	..	..	..	..	..	..	..	25	73	..	..	..	..	2903
36. Uriah Circuit																						
36-a Coley Chapel	33	59	..	237	28	..	..	..	50	..	..	..	..	..	..	10	50	..	..	..	..	4110
36-b Megargel	20	46	..	170	20	22	..	..	10	..	..	..	..	..	..	4	96	12	..	7	8	2170
36-c Mineola	24	46	..	146	32	..	..	..	10	..	..	..	..	..	..	..	25	..	..	..	..	4883
36-d Uriah	..	103	..	383	184	59	..	..	30	..	..	..	..	..	..	10	181	..	..	18	..	8599
TOTAL	3726	6265	1608	33494	25709	3168	2076	551	22620	509	2960	1145	940	8708	2246	677	30497	1817	1322	1162	3718	834466

STATISTICAL TABLE NO. 1—PART 1—DEMOPOLIS DISTRICT

CHURCH AND CHARGE	PASTOR	CHURCH MEMBERSHIP													
		Total Members Last Year	Confession of Faith	Received By Transfer	From Other Denominations	Removed By C. C. Action	To Other Meth. Churches	To Other Denominations	Removed By Death	Total Members This Year	Average Atten. Sun. Services	Persons Baptized	Preparatory Members	Number on Constituency Roll	Total Enrolled In Confirmation Classes
1. Akron Circuit*	Holiday Rancher														
1-a Clark Chapel*		..	..	NO REPORT	..	..	..	..	..	..	..	..	..	..	..
1-b Jackson Chapel*		..	..	NO REPORT	..	..	..	..	..	..	..	..	..	..	..
1-c Johnson Hill*		..	..	NO REPORT	..	..	..	..	..	..	..	..	..	..	..
1-d St. Matthews*		..	..	NO REPORT	..	..	..	..	..	..	..	..	..	..	..
2. Akron-Havana															
2-a Akron		34	..	..	..	..	..	..	..	34	20	..	2	..	..
2-b China Grove		8	..	..	..	..	..	..	1	7	28	..	..	..	..
2-c Flatwoods		18	..	..	..	..	..	..	..	18	12	..	..	..	..
2-d Havana		72	2	..	..	..	..	..	2	72	25	2	1	7	2
2-e Stewart		86	4	..	2	..	1	..	1	90	50	4	6	10	..
3. Allen	Jasper J. Smith														
3-a Allen		30	..	..	..	..	2	3	1	24	18	..	..	..	..
3-b Gainstown		54	..	..	..	..	1	4	2	47	16	..	..	..	..
3-c Gosport		39	..	..	..	..	2	2	2	33	14	..	..	..	..
3-d Perry Chapel		122	4	1	1	56	..	6	6	60	32	4	..	..	..
3-e Walker Springs		62	..	..	..	..	4	5	5	48	12	..	..	..	..
4. Aquilla	Finley C. Patton	49	..	NO REPORT	..	..	..	..	..	49	..	..	..	..	..
5. Bashi	William J. Lawler, Jr.														
5-a Bashi		87	..	..	..	..	..	..	..	87	30	..	..	..	..
5-b Creel's Chapel		58	..	..	..	..	..	1	..	57	25	..	..	..	..
5-c Evan's Chapel		76	..	..	1	..	..	..	1	76	20	..	2	..	..
6. Butler	J. Edward Chandler														
6-a Butler		302	3	3	..	..	10	4	5	289	118	4	12	16	10
6-b Mt. Sterling		34	..	..	..	..	..	..	1	33	8	..	..	..	..
7. Butler Circuit*	Levi D. Knox														
7-a St. Mary*		103	3	..	..	..	..	..	2	104	75	8	30	..	..
7-b St. Paul*		25	1	..	..	..	..	..	1	25	20	9	14	..	..
7-c Wesley Chapel*		53	1	..	..	..	..	..	3	51	35	8	15	..	..
8. Coatopa	Marshall G. Ford														
8-a Bellamy		30	..	..	..	13	2	..	..	15	35	1	2	..	..
8-b Belmont		39	1	..	..	13	..	..	..	27	20	1	..	8	..
8-c Brewersville		30	..	3	..	..	..	..	..	33	40	..	..	8	..
8-d Whitfield		7	..	..	..	..	..	..	..	7	10	..	..	..	..
9. Coffeeville	Joel K. Hughes														
9-a Campbell		20	..	1	..	..	..	1	1	19	25	..	..	..	..
9-b Coffeeville		72	..	3	..	..	1	..	..	74	40	..	9	..	..
9-c Salipta		25	..	..	..	..	..	..	1	24	9	..	..	..	..
9-d Union Chapel		44	..	..	..	..	..	5	3	36	25	..	..	..	..
10. Demopolis: First Church	Henry Frank Chunn	761	12	10	4	..	22	..	10	755	225	18	38	155	..

STATISTICAL TABLE NO. 1—PART 2—DEMOPOLIS DISTRICT

CHURCH AND CHARGE	CHURCH SCHOOL									W.M.U.		PROPERTY AND OTHER ASSETS				
															Indebtedness	
	Number of Leaders	Children	Youth	Adults	Total Membership	Average Attendance	Number of Ongoing Classes	Short-term Classes	Members Joining Confession of Faith	Total Membership	Paid Local Work	Value of Church	Value of Parsonage	Value of Other Assets	Property	Current Expenses
1. Akron Circuit*																
1-a Clark Chapel*	..	..	..	..	..	..	..	..	..	..	..	..	..	..	..	..
1-b Jackson Chapel*	..	..	..	..	..	..	..	..	..	..	..	..	..	..	..	..
1-c Johnson Hill*	..	..	..	..	..	..	..	..	..	..	..	..	..	..	..	..
1-d St. Matthews*	..	..	..	..	..	..	..	..	..	..	..	..	..	..	..	..
2. Akron-Havana																
2-a Akron	..	..	..	..	..	..	..	..	..	..	..	6000	..	239	..	..
2-b China Grove	..	..	..	..	..	..	..	..	..	..	..	2500	..	..	..	..
2-c Flatwoods	..	..	..	..	..	..	..	..	..	..	..	1200	..	1167	..	..
2-d Havana	4	3	..	18	25	20	..	..	..	..	..	7000	11000	..	..	..
2-e Stewart	16	12	13	34	75	47	8	..	4	12	150	15000	..	..	..	..
3. Allen																
3-a Allen	..	..	..	..	..	..	..	..	..	..	..	5300	11050	..	..	..
3-b Gainstown	2	..	..	8	10	6	..	..	..	..	..	10600	..	..	..	..
3-c Gosport	2	..	..	10	12	12	..	..	..	..	..	12100	..	..	..	..
3-d Perry Chapel	4	10	..	5	19	15	..	..	4	..	..	17500	..	..	..	..
3-e Walker Springs	..	..	..	..	..	..	..	..	..	..	..	9100	..	..	..	..
4. Aquilla	..	..	..	..	..	..	..	..	..	..	..	25000	..	..	..	..
5. Bashi																
5-a Bashi	5	10	10	23	48	..	..	..	..	11	49	30000	12000	..	..	..
5-b Creel's Chapel	3	5	2	9	19	19	4	..	..	..	..	15000	..	..	..	..
5-c Evan's Chapel	4	5	7	8	24	20	9	..	..	..	..	12000	..	..	..	..
6. Butler																
6-a Butler	16	45	20	53	134	86	9	15	..	25	710	155000	26500	..	4850	..
6-b Mt. Sterling	..	..	..	..	..	..	..	..	..	..	..	6000	..	..	..	..
7. Butler Circuit*																
7-a St. Mary*	5	20	15	20	60	45	..	..	..	10	..	35800	..	..	..	..
7-b St. Paul*	3	10	10	8	31	25	..	..	..	..	..	25000	..	..	..	..
7-c Wesley Chapel*	5	10	7	12	34	25	..	..	..	9	30	2500	1500	20000	..	..
8. Coatopa																
8-a Bellamy	..	..	..	..	..	..	..	..	..	..	..	..	..	..	..	..
8-b Belmont	4	4	8	4	20	10	..	8	1	..	..	21000	..	..	..	..
8-c Brewersville	6	10	6	20	42	32	..	..	..	12	25	10000	5000	..	..	..
8-d Whitfield	..	..	..	..	..	..	..	..	..	..	..	17500	..	..	..	..
9. Coffeeville																
9-a Campbell	..	..	..	..	..	..	..	..	..	..	..	3000	..	..	..	..
9-b Coffeeville	8	13	5	20	46	25	..	..	..	7	..	30000	13000	..	..	..
9-c Salipta	..	..	..	..	..	..	..	..	..	..	..	3000	..	..	..	..
9-d Union Chapel	6	3	6	16	31	25	..	..	..	7	..	15000	..	..	..	..
10. Demopolis: First Church	37	137	70	200	444	220	25	15	12	118	..	846050	48000	..	212949	..

STATISTICAL TABLE NO. 1—PART 1—DEMOPOLIS DISTRICT (Continued)

CHURCH AND CHARGE	PASTOR	CHURCH MEMBERSHIP													
		Total Members Last Year	Confession of Faith	Received By Transfer	From Other Denominations	Removed By C. C. Action	To Other Meth. Churches	To Other Denominations	Removed By Death	Total Members This Year	Average Atten. Sun. Services	Persons Baptized	Preparatory Members	Number on Constituency Roll	Total Enrolled In Confirmation Classes
11. Epes	Alton B. Tanton	37	..	1	..	..	..	..	..	38	20	..	..	..	..
12. Eutaw	Harroll M. DeVane														
12-a Eutaw		283	2	6	1	..	2	..	7	283	81	5	25	38	..
12-b Lambuth Memorial		122	7	1	1	..	2	2	1	126	50	8	1	40	..
12-c Salem		28	..	..	..	..	..	..	1	27	20	..	..	10	..
13. Eutaw Circuit*	T. E. Hamby														
13-a Mt. Sinai*		62	..	..	..	..	..	..	2	60	55	..	10	..	..
13-b St. Paul*		52	3	2	..	..	..	..	..	57	45	6	..	..	..
13-c Springfield*		42	..	..	..	..	..	..	..	42	30	3	8	..	..
14. Gainesville	Paul D. Wolfe														
14-a Emelle		36	..	..	..	..	..	..	..	36	30	..	..	..	..
14-b Gainesville		18	..	..	..	..	..	..	..	18	15	..	..	..	..
14-c Geiger		107	..	..	..	..	..	..	2	105	..	..	..	..	..
14-d Sardis		34	..	..	..	..	..	1	1	32	30	..	3	..	..
15. Gastonburg	James L. Waters, Jr.														
15-a Gastonburg		49	8	..	..	..	..	..	1	56	30	..	3	..	8
15-b Magnolia		64	..	2	1	..	..	..	..	67	17	1	10	..	..
16. Geiger Circuit*	Earl Portis														
16-a Mt. Moriah*		30	..	..	..	..	..	..	1	29	10	..	5	..	..
16-b Oak Grove*		46	..	..	..	..	..	..	1	45	25	..	5	..	..
16-c Saint Paul No. 2*		18	..	..	..	..	..	..	..	18	10	..	5	..	..
16-d Soul Chapel*		40	..	..	..	1	..	..	..	39	30	..	10	..	..
17. Gilbertown	Luther T. Williamson														
17-a Gilbertown		55	..	..	..	..	..	..	..	55	..	..	..	..	..
17-b Pleasant Hill		17	2	..	..	..	..	..	..	19	..	2	..	..	..
17-c Toxey		77	..	..	..	..	..	..	..	77	25	..	..	..	..
18. Greensboro	Jack Holland	498	23	6	1	..	6	..	3	519	180	13	34	..	26
19. Grove Hill	Jesse D. Guy														
19-a Fulton		9	..	..	..	..	..	..	..	9	5	..	..	..	..
19-b Grove Hill		341	..	2	..	..	11	6	16	310	115	..	21	..	..
19-c Hebron		32	..	..	..	..	6	2	4	20	15	..	..	6	..
20. Jackson: First Church	R. O. Sigler	600	11	26	5	..	16	..	9	617	210	10	60	..	24
21. Jackson: McCann's Chapel	Linwood A. Lewis														
21-a McCann's Chapel		178	2	..	1	..	5	1	2	173	75	3	26	40	5
21-b Union		16	..	..	..	..	..	..	4	12	8	..	4	..	..
21-c Wesley Chapel		38	..	..	..	..	..	..	..	38	35	..	..	..	..
22. Linden	Herbert C. Hill														
22-a Jefferson		51	..	..	..	..	..	..	..	51	35	..	14	..	..
22-b Linden		341	7	4	9	..	1	3	5	352	118	7	20	37	7

STATISTICAL TABLE NO. 1—PART 2—DEMOPOLIS DISTRICT (Continued)

CHURCH AND CHARGE	CHURCH SCHOOL									W.M.U.		PROPERTY AND OTHER ASSETS				
															Indebtedness	
	Number of Leaders	Children	Youth	Adults	Total Membership	Average Attendance	Number of Ongoing Classes	Short-term Classes	Members Joining Confession of Faith	Total Membership	Paid Local Work	Value of Church	Value of Parsonage	Value of Other Assets	Property	Current Expenses
11. Epes	..	..	..	..	..	..	..	..	..	..	..	8000	..	..	..	..
12. Eutaw																
12-a Eutaw	12	25	20	60	117	63	12	55	..	48	74	117500	20000	11200	11067	..
12-b Lambuth Memorial	10	20	12	40	82	50	..	48	6	..	..	28000	..	10000	..	..
12-c Salem	..	..	..	..	..	..	..	..	..	..	..	7500	..	..	..	..
13. Eutaw Circuit*																
13-a Mt. Sinai*	8	10	12	7	37	25	..	..	..	10	600	..	..	1998	..	7000
13-b St. Paul*	5	8	9	6	28	20	..	..	..	7	115	..	..	3000	..	..
13-c Springfield*	3	6	4	5	18	..	..	..	..	8	..	..	..	200	..	..
14. Gainesville																
14-a Emelle	5	4	7	10	26	30	..	..	..	..	..	1200	..	..	..	..
14-b Gainesville	1	..	..	4	5	5	..	..	..	..	..	7000	15000	..	..	..
14-c Geiger	6	3	4	10	23	21	..	..	..	..	..	8500	..	..	..	..
14-d Sardis	2	1	10	13	26	10	..	..	..	..	..	6000	..	..	..	..
15. Gastonburg																
15-a Gastonburg	4	16	9	12	41	30	16	20	8	10	552	12000	10000	..	..	..
15-b Magnolia	4	14	5	16	39	17	..	15	..	..	..	11900	..	..	..	..
16. Geiger Circuit*																
16-a Mt. Moriah*	4	5	..	7	16	8	..	..	..	8	..	5000	..	..	..	..
16-b Oak Grove*	5	5	8	10	28	10	..	..	..	8	..	8000	..	..	..	..
16-c Saint Paul No. 2*	3	5	..	8	16	6	..	..	..	6	..	5000	..	..	..	..
16-d Soul Chapel*	5	5	8	10	28	12	..	..	..	8	..	10000	..	..	..	..
17. Gilbertown																
17-a Gilbertown	5	8	..	26	39	..	..	..	..	8	50	41800	16000	..	..	..
17-b Pleasant Hill	3	2	8	4	17	12	2	..	..	..	..	8500	..	..	..	..
17-c Toxey	3	2	10	11	26	15	..	..	..	..	..	12800	..	..	..	..
18. Greensboro	24	54	50	75	203	129	30	225	20	78	546	310000	27000	19876	..	..
19. Grove Hill																
19-a Fulton	..	..	..	..	..	..	..	..	..	..	..	..	..	..	..	..
19-b Grove Hill	14	26	20	70	130	81	..	..	..	50	..	210000	35000	8400	..	..
19-c Hebron	4	6	2	10	22	12	..	..	..	..	..	700	..	1300	..	..
20. Jackson: First Church	34	90	80	208	412	187	29	138	2	63	294	377000	48000	23740	..	1000
21. Jackson: McCann's Chapel																
21-a McCann's Chapel	12	29	10	28	79	48	14	25	2	9	262	60000	18000	..	2500	..
21-b Union	..	..	..	..	..	..	..	..	..	..	..	3000	..	..	..	..
21-c Wesley Chapel	..	..	..	..	..	..	..	..	..	..	..	8500	..	..	..	..
22. Linden																
22-a Jefferson	5	12	11	13	41	30	..	17	..	..	..	19000	..	944	..	..
22-b Linden	16	60	56	48	180	105	..	..	7	21	112	150000	30000	..	5174	..

STATISTICAL TABLE NO. 1—PART 1—DEMOPOLIS DISTRICT (Continued)

CHURCH AND CHARGE	PASTOR	CHURCH MEMBERSHIP													
		Total Members Last Year	Confession of Faith	Received By Transfer	From Other Denominations	Removed By C. C. Action	To Other Meth. Churches	To Other Denominations	Removed By Death	Total Members This Year	Average Atten. Sun. Services	Persons Baptized	Preparatory Members	Number on Constituency Roll	Total Enrolled In Confirmation Classes
23. Lisman	S. Lester Carter														
23-a Bethel		21	..	..	..	..	..	..	..	21	8	..	..	1	..
23-b Christopher Chapel		54	..	..	..	..	..	..	1	53	20	..	..	2	..
23-c Coke's Chapel (Ward)		56	..	..	..	..	..	..	..	56	28	..	6	4	..
23-d Halsell		10	..	..	..	..	..	..	..	10	4	..	..	..	..
23-e Lisman		102	..	..	..	..	1	..	1	100	15	2	8	6	..
23-f Pushmataha		35	..	..	..	..	..	..	..	35	20	..	..	2	..
23-g Reed's Chapel		3	..	..	..	..	..	..	..	3	..	..	..	..	..
24. Livingston	Robert L. Hagood	241	2	4	2	4	8	3	2	232	71	2	22	31	2
25. Marion	Asa Boozer	492	19	7	15	..	9	1	6	517	210	16	20	20	15
26. Marion Circuit*	R. J. Marcus														
26-a Antioch*		33	..	..	..	..	..	..	1	32	11	..	6	..	32
26-b Simpson Chapel*		99	2	..	..	..	..	..	..	101	36	2	17	..	..
26-c Zion Chapel*		119	3	..	..	..	..	..	..	122	65	5	59	..	..
27. Melvin	John F. Wesley														
27-a Brightwater		104	..	..	..	..	..	..	..	104	25	..	..	..	..
27-b Melvin		47	..	..	..	..	..	..	..	47	25	..	..	..	..
27-c New Lusk		33	..	..	..	..	..	..	..	33	15	..	..	..	..
28. Moundville	William E. Calhoun	328	7	4	1	..	5	3	8	324	120	5	19	49	5
29. Mount Hermon	W. R. Crutchfield														
29-a Liberty		11	..	..	..	..	..	..	..	11	9	..	..	..	..
29-b Mt. Carmel		66	..	..	..	..	..	..	1	65	23	..	..	..	..
29-c Mt. Hermon		153	1	..	..	..	..	..	1	153	80	1	14	..	1
29-d Pleasant Valley		70	..	..	..	..	..	..	1	69	35	..	..	..	..
29-e Ramey's Chapel		42	..	..	..	..	..	..	..	42	25	..	..	..	..
30. Oak Grove Circuit*	James A. Anthony														
30-a Marietta*		..	..	NO REPORT	..	..	..	..	..	..	..	..	..	..	..
30-b Oak Grove*		..	..	NO REPORT	..	..	..	..	..	..	..	..	..	..	..
30-c Shiloh*		..	..	NO REPORT	..	..	..	..	..	..	..	..	..	..	..
31. Pine Hill	J. Wilson Smack														
31-a Arlington		64	..	2	2	6	3	1	1	57	28	1	1	..	..
31-b Kimbrough		32	2	..	..	4	..	..	1	29	19	2	2	..	..
31-c Pine Hill		79	..	1	1	6	..	..	1	74	..	2	4	..	..
31-d Wesley Chapel		185	..	..	..	12	2	..	6	165	55	..	7	..	..
32. Silas	J. Hugh Collins														
32-a Barrytown		12	..	..	..	..	..	..	..	12	11	..	..	..	..
32-b Bladon Springs		15	..	..	..	..	..	..	..	15	20	..	1	..	..
32-c Cullomberg		24	..	..	..	..	1	..	..	23	10	..	..	..	..
32-d Providence		46	1	2	..	..	..	..	2	47	25	1	4	4	..
32-e Silas		74	..	..	..	..	..	..	..	74	28	..	10	5	..

STATISTICAL TABLE NO. 1—PART 2—DEMOPOLIS DISTRICT (Continued)

CHURCH AND CHARGE	CHURCH SCHOOL									W.M.U.		PROPERTY AND OTHER ASSETS				
															Indebtedness	
	Number of Leaders	Children	Youth	Adults	Total Membership	Average Attendance	Number of Ongoing Classes	Short-term Classes	Members Joining Confession of Faith	Total Membership	Paid Local Work	Value of Church	Value of Parsonage	Value of Other Assets	Property	Current Expenses
23. Lisman																
23-a Bethel	..	..	..	..	..	..	..	..	..	..	..	6000	..	21	..	..
23-b Christopher Chapel	2	..	2	14	18	15	..	..	..	..	..	6000	..	73	..	..
23-c Coke's Chapel (Ward)	4	..	8	20	32	18	..	..	..	..	..	15000	..	50	..	..
23-d Halsell	1	..	..	4	5	4	..	..	..	..	..	6500	..	211	42	55
23-e Lisman	3	1	5	7	16	9	..	30	..	..	..	32500	35000	663	..	5
23-f Pushmataha	1	1	..	10	12	11	..	..	..	..	..	17000	..	1700	221	..
23-g Reed's Chapel	..	..	..	..	..	..	..	..	..	..	..	8400	..	..	..	..
24. Livingston	14	28	14	52	108	64	..	..	2	34	135	100000	31000	3773	6679	..
25. Marion	23	41	84	162	310	180	20	30	19	90	480	311000	37500	10000	..	..
26. Marion Circuit*																
26-a Antioch*	2	6	..	7	15	..	..	..	..	..	..	2000	..	..	..	300
26-b Simpson Chapel*	4	14	6	7	31	23	..	..	2	..	..	6000	..	..	..	130
26-c Zion Chapel*	5	29	19	11	64	35	..	..	2	9	89	20000	9000	..	3500	300
27. Melvin																
27-a Brightwater	4	5	6	16	31	23	..	..	..	..	..	7400	..	..	..	..
27-b Melvin	6	5	6	25	42	20	..	..	..	..	..	11500	16500	..	..	..
27-c New Lusk	3	7	3	11	24	15	..	..	..	..	..	900	..	..	..	..
28. Moundville	22	25	45	65	157	118	22	68	6	53	735	200000	21000	..	46733	..
29. Mount Hermon																
29-a Liberty	..	..	..	..	..	..	..	..	..	..	..	600	..	..	..	..
29-b Mt. Carmel	3	5	..	9	17	15	..	..	..	..	..	3000	..	..	..	..
29-c Mt. Hermon	8	12	14	61	95	60	..	..	1	..	..	27500	20500	..	..	..
29-d Pleasant Valley	4	8	10	21	43	30	..	..	..	..	..	14000	..	..	..	..
29-e Ramey's Chapel	4	8	4	10	26	21	..	..	..	..	..	5000	..	..	..	..
30. Oak Grove Circuit*																
30-a Marietta*	..	..	..	..	..	..	..	..	..	..	..	..	..	..	..	..
30-b Oak Grove*	..	..	..	..	..	..	..	..	..	..	..	..	..	..	..	..
30-c Shiloh*	..	..	..	..	..	..	..	..	..	..	..	..	..	..	..	..
31. Pine Hill																
31-a Arlington	6	6	4	30	46	39	10	4	..	..	..	10000	..	..	..	..
31-b Kimbrough	4	10	1	13	28	19	..	..	2	..	..	..	..	..	..	..
31-c Pine Hill	9	10	8	26	53	32	17	..	..	20	200	21000	10000	7000	..	..
31-d Wesley Chapel	8	28	14	26	76	47	15	..	..	..	..	13000	..	..	..	..
32. Silas																
32-a Barrytown	..	..	..	..	..	..	..	..	..	..	..	3000	..	..	..	..
32-b Bladon Springs	..	..	..	..	..	..	..	..	..	..	..	13000	..	..	..	..
32-c Cullomberg	..	..	..	..	..	..	..	..	..	..	..	..	..	..	..	..
32-d Providence	6	7	8	9	30	20	3	3	1	..	..	16000	..	..	..	..
32-e Silas	6	6	4	12	28	28	8	12	..	5	50	18000	10000	..	..	..

STATISTICAL TABLE NO. 1—PART 1—DEMOPOLIS DISTRICT (Continued)

CHURCH AND CHARGE	PASTOR	CHURCH MEMBERSHIP													
		Total Members Last Year	Confession of Faith	Received By Transfer	From Other Denominations	Removed By C. C. Action	To Other Meth. Churches	To Other Denominations	Removed By Death	Total Members This Year	Average Atten. Sun. Services	Persons Baptized	Preparatory Members	Number on Constituency Roll	Total Enrolled In Confirmation Classes
33. Sweet Water	James C. Jones														
33-a Campground		81	1	..	..	..	..	..	..	82	45	2	..	..	..
33-b Paynes Chapel		32	..	..	2	..	..	..	..	34	40	..	..	..	..
33-c Sweet Water		100	1	..	1	..	..	..	2	100	70	30	..	..	..
34. Thomaston	Hurley D. Guy														
34-a Dayton		30	1	..	..	..	..	..	..	31	..	1	..	..	..
34-b Dixon's Mill		10	..	..	..	..	..	..	..	10	35	..	..	..	..
34-c Half Acre		7	..	..	..	..	..	..	..	7	35	..	..	..	..
34-d Myrtlewood		35	1	..	..	..	..	1	..	35	30	1	..	..	..
34-e Old Springhill		55	1	2	..	..	..	..	1	57	45	..	..	..	..
34-f Thomaston		98	1	..	1	..	..	..	..	100	50	..	..	..	..
35. Thomasville	Thomas W. Sowell														
35-a Liberty		12	..	..	..	..	..	..	..	12	10	..	..	15	..
35-b Thomasville		356	6	12	1	1	10	2	2	360	122	6	62	30	6
36. Trinity	Clinton H. Chandler														
36-a Pelham		30	..	..	..	..	..	1	..	29	25	..	1	7	..
36-b Trinity		129	1	..	3	..	..	..	1	132	30	1	2	22	..
37. Uniontown	Homer L. Anthony														
37-a Faunsdale		15	..	..	..	..	..	..	2	13	12	..	6	6	3
37-b Newbern (Hobson-Bethel)		35	3	1	..	..	..	..	..	39	30	5	4	9	7
37-c Uniontown		94	1	2	..	..	..	2	2	93	43	2	5	5	..
38. Whatley-Lower Peachtree	Morris O. Ingram														
38-a Bethel		8	..	..	..	..	..	..	..	8	..	..	..	..	..
38-b Cane Creek		55	..	..	..	..	..	..	2	53	..	..	..	..	..
38-c Lower Peachtree		33	..	..	..	..	..	..	1	32	20	..	..	..	..
38-d Whatley		55	..	..	..	..	..	..	..	55	..	..	..	..	..
39. York	Jesse Evans														
39-a Chestnut Grove		8	..	..	..	..	..	..	..	8	7	..	..	..	..
39-b Cuba		20	..	..	..	..	..	..	..	20	23	..	1	..	..
39-c York		185	5	1	2	..	4	1	6	182	56	5	17	..	..
TOTAL		9794	155	109	58	116	137	61	160	9642	4075	209	696	593	153

* Churches of the former Central Alabama Conference.

STATISTICAL TABLE NO. 1—PART 2—DEMOPOLIS DISTRICT (Continued)

CHURCH AND CHARGE	CHURCH SCHOOL									W.M.U.		PROPERTY AND OTHER ASSETS				
															Indebtedness	
	Number of Leaders	Children	Youth	Adults	Total Membership	Average Attendance	Number of Ongoing Classes	Short-term Classes	Members Joining Confession of Faith	Total Membership	Paid Local Work	Value of Church	Value of Parsonage	Value of Other Assets	Property	Current Expenses
33. Sweet Water																
33-a Campground	6	8	4	25	43	..	32	..	..	10	20	20000	..	..	..	..
33-b Paynes Chapel	..	..	..	..	..	..	..	..	..	..	..	20000	..	..	..	..
33-c Sweet Water	10	14	17	47	88	65	..	..	1	22	70	32000	20000	..	..	..
34. Thomaston																
34-a Dayton	3	7	6	9	25	15	..	..	..	5	12	30000	..	..	..	..
34-b Dixon's Mill	..	..	..	..	..	..	..	..	..	..	..	7000	..	..	..	..
34-c Half Acre	..	..	..	..	..	..	..	..	..	..	..	..	..	..	..	..
34-d Myrtlewood	6	6	7	12	31	28	..	..	..	7	30	10000	..	..	..	..
34-e Old Springhill	4	5	8	15	32	24	..	..	..	..	..	20000	..	..	..	..
34-f Thomaston	7	17	11	33	68	42	..	..	..	21	..	30000	11000	..	..	..
35. Thomasville																
35-a Liberty	..	..	..	..	..	..	..	..	..	..	..	8000	..	1000	..	..
35-b Thomasville	22	59	24	55	160	93	..	55	6	51	178	320000	35000	12000	..	..
36. Trinity																
36-a Pelham	3	3	10	6	22	12	..	..	..	..	..	6000	..	302	..	..
36-b Trinity	10	17	3	17	47	25	15	39	1	10	1046	45000	15500	2337	..	..
37. Uniontown																
37-a Faunsdale	2	6	2	10	20	13	10	7	..	..	..	15000	..	..	..	..
37-b Newbern (Hobson-Bethel)	5	7	6	21	39	26	17	12	3	12	115	15000	..	..	..	..
37-c Uniontown	8	11	7	42	68	49	23	20	1	14	255	82000	20000	..	..	..
38. Whatley-Lower Peachtree																
38-a Bethel	..	..	..	..	..	..	..	..	..	..	..	..	..	..	..	..
38-b Cane Creek	2	2	1	20	25	18	2	..	..	..	..	13500	..	..	..	..
38-c Lower Peachtree	1	..	2	8	11	8	..	..	..	..	..	6500	5000	..	..	..
38-d Whatley	2	2	..	10	14	8	..	..	..	..	..	10000	..	5000	..	..
39. York																
39-a Chestnut Grove	..	..	..	..	..	..	..	..	..	..	..	20000	..	..	..	..
39-b Cuba	..	..	..	..	..	..	..	..	..	..	..	8000	..	..	..	..
39-c York	14	30	12	62	118	55	9	41	4	23	86	104000	32000	2157	5000	..
District Property	..	..	..	..	..	..	..	..	..	..	..	35000	..	..	..	..
Conference Property	..	..	..	..	..	..	..	..	..	..	..	..	..	..	..	..
TOTAL	584	1169	919	2199	4871	2885	361	902	116	939	7070	4491350	711050	145712	298715	8790

STATISTICAL TABLE NO. 2—PART 1—DEMOPOLIS DISTRICT

CHURCH AND CHARGE	LOCAL CHURCH EXPENDITURES						MINISTERIAL SUPPORT											Connec. Funds		
							Pastors			District Sup't.		Episcopal Fund		Pension and Benefit		Equitable Salary				
	Paid on Debt	Buildings and Improvements	Church School	Other Current Expenses	Miscellaneous Benevolences	W.M.U.	Paid	Expenses	Utilities	Apportioned	Paid	Apportioned	Paid	Apportioned	Paid	Apportioned	Paid	Intrden. Co-op. Fund	General Admin. Fund	Jurisdictional Administration
1. Akron Circuit*																				
1-a Clark Chapel*	..	NO REPORT		..	..	..	..	..	..	..	..	..	..	..	..	..	..	..	..	..
1-b Jackson Chapel*	..	NO REPORT		..	..	..	..	..	..	..	..	..	..	..	..	..	..	..	..	..
1-c Johnson Hill*	..	NO REPORT		..	..	..	..	..	..	..	..	..	..	..	..	..	..	..	..	..
1-d St. Matthews*	..	NO REPORT		..	..	..	..	..	..	..	..	..	..	..	..	..	..	..	..	..
2. Akron-Havana																				
2-a Akron	..	..	..	110	..	..	600	..	..	23	23	6	6	104	104	19	19	..	..	..
2-b China Grove	..	..	..	..	..	..	100	..	..	5	5	1	1	22	22	4	4	..	1	1
2-c Flatwoods	..	400	..	60	..	..	132	..	..	8	8	2	2	36	36	7	7	..	4	..
2-d Havana	..	556	71	835	..	..	1000	400	220	55	55	14	14	247	247	46	46	..	6	6
2-e Stewart	..	1200	879	461	..	230	1120	400	220	64	64	16	16	286	286	53	53	..	7	7
3. Allen																				
3-a Allen	..	350	..	..	225	..	700	200	120	32	32	8	8	142	142	26	26	..	4	3
3-b Gainstown	..	..	48	..	150	..	800	300	100	39	39	10	10	174	174	32	32	..	4	4
3-c Gosport	..	..	40	..	260	..	620	300	100	95	30	24	8	428	136	79	25	..	4	3
3-d Perry Chapel	..	..	100	..	450	..	1138	200	162	81	81	20	20	364	364	67	67	..	9	8
3-e Walker Springs	..	..	..	..	250	..	600	200	100	34	34	9	9	155	155	29	29	..	4	4
4. Aquilla	..	NO REPORT		..	..	..	..	..	..	..	..	..	..	..	..	..	..	..	..	..
5. Bashi																				
5-a Bashi	..	835	..	..	..	57	1000	550	400	20	..	5	..	88	88	16	16	1	2	2
5-b Creel's Chapel	..	75	113	..	..	..	575	150	175	15	15	4	4	66	66	12	12	..	..	..
5-c Evan's Chapel	..	803	..	..	..	..	975	500	325	21	21	5	5	94	94	17	17	..	2	2
6. Butler																				
6-a Butler	2400	770	1570	2880	..	40	8800	1200	600	338	338	85	85	1521	1521	282	282	..	39	36
6-b Mt. Sterling	..	..	..	25	..	..	600	..	..	..	..	..	..	..	..	..	..	..	..	..
7. Butler Circuit*																				
7-a St. Mary*	..	1000	95	190	50	20	2189	165	..	190	190	19	19	220	220	29	29	7	11	11
7-b St. Paul*	..	4000	75	50	..	..	717	150	..	62	62	6	6	66	66	10	10	4	6	4
7-c Wesley Chapel*	..	800	150	250	30	..	2223	450	..	190	190	19	19	220	220	29	29	7	11	11
8. Coatopa																				
8-a Bellamy	..	..	..	..	..	..	400	230	..	21	8	5	3	93	43	17	7	1	2	2
8-b Belmont	..	..	20	144	..	..	400	320	..	26	26	6	6	114	114	21	..	..	3	3
8-c Brewersville	..	195	205	125	..	..	800	340	..	40	40	10	10	182	191	34	34	2	5	4
8-d Whitfield	..	..	..	75	..	..	400	200	..	9	9	2	2	40	40	7	7	1	1	..
9. Coffeeville																				
9-a Campbell	..	152	..	74	..	..	200	150	50	13	13	3	3	57	45	11	11	..	1	1
9-b Coffeeville	..	375	228	237	..	..	1580	650	300	46	46	12	12	208	208	38	38	2	5	5
9-c Salipta	..	88	..	92	..	..	150	100	50	16	10	4	3	12	34	13	10	..	..	6
9-d Union Chapel	..	109	165	..	..	..	1660	300	200	28	28	7	7	127	127	24	24	..	..	3
10. Demopolis: First	9767	58161	2125	33019	500	1034	13183	1700	1150	800	800	201	201	3603	3603	668	668	..	50	35

STATISTICAL TABLE NO. 2—PART 2—DEMOPOLIS DISTRICT

CHURCH AND CHARGE	Connectional Funds			BENEVOLENCES																		
	Area and Conf. Admin.	District Admin.	District Missions	World Service & Conf. Benev. Apportioned	World Service & Conf. Benev. Paid	Ministerial Educ. Fund	Black College Fund	Temporary Gen. Aid Fund	Gen. Advance Special Gifts	Youth Service Fund	Special Day Offerings	Conference Adv. Specials	Christian Educ. Sunday	Higher Education	Wesley Foundation	Golden Cross Sunday	Health and Welfare Agen.	Blue Lake	Mortgage Amortization	Conference Claim. Homes	All Other Benevolences	Grand Total
1. Akron Circuit*																						
1-a Clark Chapel*	..	NO REPORT		..	..	..	..	..	..	..	..	..	..	..	..	..	..	..	..	..	..	..
1-b Jackson Chap.*	..	NO REPORT		..	..	..	..	..	..	..	..	..	..	..	..	..	..	..	..	..	..	..
1-c Johnson Hill*	..	NO REPORT		..	..	..	..	..	..	..	..	..	..	..	..	..	..	..	..	..	..	..
1-d St. Matthews*	..	NO REPORT		..	..	..	..	..	..	..	..	..	..	..	..	..	..	..	..	..	..	..
2. Akron-Havana																						
2-a Akron	12	..	..	82	..	..	..	..	..	..	..	..	..	..	..	..	..	..	..	..	..	874
2-b China Grove	2	3	2	17	5	..	..	..	..	..	..	..	..	..	..	..	32	1	1	1	..	181
2-c Flatwoods	..	..	..	28	..	..	..	..	..	..	..	..	..	..	..	..	..	..	..	..	..	649
2-d Havana	27	30	20	197	12	..	..	6	157	..	..	10	..	30	23	15	76	16	11	..	7	3896
2-e Stewart	32	30	21	228	228	35	..	6	110	..	3	32	..	..	..	..	..	19	13	11	13	5496
3. Allen																						
3-a Allen	16	21	15	113	105	17	13	3	..	..	..	..	..	53	13	5	15	9	7	5	7	2114
3-b Gainstown	19	19	13	138	144	21	17	4	..	..	..	5	..	64	16	5	15	12	8	6	8	2037
3-c Gosport	15	15	10	341	90	17	13	3	..	..	..	..	..	50	13	..	..	9	6	5	6	1778
3-d Perry Chapel	40	36	24	290	283	..	..	6	..	..	..	..	..	135	30	..	..	24	17	13	7	3214
3-e Walker Springs	17	13	9	124	226	19	15	3	..	..	..	..	..	57	14	5	55	10	7	6	14	1855
4. Aquilla	..	NO REPORT		..	..	..	..	..	..	..	..	..	..	..	..	..	..	..	..	..	..	..
5. Bashi																						
5-a Bashi	10	12	8	70	..	..	5	2	10	..	13	5	..	33	8	..	54	6	4	3	4	3128
5-b Creel's Chapel	7	15	10	53	53	..	..	..	..	..	..	..	..	..	..	..	10	..	..	..	..	1280
5-c Evan's Chapel	10	14	9	75	75	12	..	..	..	..	..	..	..	35	..	..	50	6	4	3	36	2998
6. Butler																						
6-a Butler	169	234	156	1214	1214	186	194	34	362	4	15	55	..	563	141	38	557	101	70	56	41	24751
6-b Mt. Sterling	..	18	12	..	..	..	..	..	..	..	..	..	..	..	..	..	..	..	..	..	..	655
7. Butler Circuit*																						
7-a St. Mary*	80	..	..	223	223	62	46	21	15	4	3	5	..	13	11	..	..	7	6	5	13	4710
7-b St. Paul*	29	..	..	87	87	14	18	8	..	8	3	5	..	6	5	..	..	3	2	2	4	5344
7-c Wesley Chapel*	80	..	..	233	233	62	46	22	..	..	10	5	..	15	11	..	..	5	6	3	10	4898
8. Coatopa																						
8-a Bellamy	5	16	11	74	3	8	..	2	..	..	..	..	..	24	..	..	26	5	3	3	2	804
8-b Belmont	11	15	10	90	90	..	..	..	..	..	..	..	..	..	11	..	35	..	..	..	..	1208
8-c Brewersville	20	29	19	145	145	22	23	4	15	..	..	50	..	67	17	35	201	12	8	7	5	2630
8-d Whitfield	4	18	6	32	32	5	5	1	15	..	..	5	..	15	4	..	1	3	2	1	1	853
9. Coffeeville																						
9-a Campbell	5	6	4	45	35	..	..	1	..	..	..	..	..	10	..	..	51	3	2	2	1	820
9-b Coffeeville	23	33	22	166	166	25	26	5	..	..	..	..	..	77	19	..	192	14	10	8	6	4312
9-c Salipta	..	..	..	58	..	..	..	..	..	..	..	..	..	..	..	..	175	..	..	..	..	718
9-d Union Chapel	14	23	15	102	102	16	..	..	..	..	..	..	..	20	..	..	102	..	..	5	..	2920
10. Demopolis: First	203	481	25	2874	2874	137	..	11	396	..	110	100	..	700	..	139	2014	141	9	135	..	133471

STATISTICAL TABLE NO. 2—PART 1—DEMOPOLIS DISTRICT (Continued)

CHURCH AND CHARGE	LOCAL CHURCH EXPENDITURES						MINISTERIAL SUPPORT											Connec. Funds		
							Pastors			District Sup't.		Episcopal Fund		Pension and Benefit		Equitable Salary				
	Paid on Debt	Buildings and Improvements	Church School	Other Current Expenses	Miscellaneous Benevolences	W.M.U.	Paid	Expenses	Utilities	Apportioned	Paid	Apportioned	Paid	Apportioned	Paid	Apportioned	Paid	Intrden. Co-op. Fund	General Admin. Fund	Jurisdictional Administration
11. Epes	..	..	..	..	..	..	480	..	..	16	16	4	4	72	72	13	13	1	2	2
12. Eutaw																				
12-a Eutaw	1145	3588	864	3568	1500	425	5912	1200	900	275	275	69	69	1237	1237	229	229	..	..	..
12-b Lambuth Mem.	..	2080	534	358	126	..	1675	..	..	..	61	..	18	..	275	..	46	..	..	..
12-c Salem	..	75	..	113	114	..	350	..	..	13	13	3	3	58	58	11	11	..	..	..
13. Eutaw Circuit*																				
13-a Mt. Sinai*	2125	..	70	172	..	125	1135	..	..	140	140	30	30	260	260	30	30	6	8	8
13-b St. Paul*	..	..	63	1015	60	130	1240	200	100	160	160	40	40	300	300	30	30	6	10	10
13-c Springfield*	..	..	35	61	224	100	1056	..	..	70	..	22	..	140	..	22	..	..	..	..
14. Gainesville																				
14-a Emelle	..	308	..	57	..	..	1198	388	194	45	49	11	15	201	220	37	36	..	..	..
14-b Gainesville	..	..	10	..	..	..	900	..	..	26	30	6	9	116	133	22	22	..	5	..
14-c Geiger	..	..	60	..	..	..	1500	..	..	52	52	13	13	234	234	43	43	..	..	..
14-d Sardis	..	..	51	..	..	..	1032	23	15	35	35	9	9	156	156	29	29	..	4	4
15. Gastonburg																				
15-a Gastonburg	..	3725	59	275	..	552	1500	500	250	60	60	15	15	271	271	50	50	3	7	6
15-b Magnolia	..	4600	57	106	..	..	800	250	150	35	35	9	9	160	120	30	30	..	4	4
16. Geiger Circuit*																				
16-a Mt. Moriah*	..	..	18	..	..	35	633	30	..	..	61	..	10	..	75	..	22	3	4	4
16-b Oak Grove*	..	1000	60	..	50	..	908	40	..	..	105	..	16	..	115	..	26	7	6	6
16-c St. Paul No. 2*	..	..	45	50	..	36	633	40	..	..	62	..	10	..	56	..	19	3	4	4
16-d Soul Chapel*	..	..	64	..	45	35	912	50	..	..	112	..	17	..	88	..	19	4	5	5
17. Gilbertown																				
17-a Gilbertown	..	2800	250	1800	..	100	3051	729	600	118	118	30	30	533	533	99	99	..	14	12
17-b Pleasant Hill	..	..	40	317	..	..	376	44	80	13	13	3	3	58	58	11	11	1	1	1
17-c Toxey	..	..	68	130	..	..	773	427	120	40	44	10	13	179	179	33	38	4	..	..
18. Greensboro	..	6611	790	10318	..	779	9422	1200	800	453	453	114	114	2039	2034	378	378	..	54	48
19. Grove Hill																				
19-a Fulton	..	..	..	60	..	..	300	..	..	9	9	2	2	42	42	8	8	..	..	..
19-b Grove Hill	..	2258	810	5562	300	628	6400	1200	900	354	354	89	89	1594	1594	295	295	18	41	37
19-c Hebron	..	364	114	47	..	..	600	..	..	19	19	5	5	83	83	15	15	..	2	..
20. Jackson: First	..	1128	3492	23779	1843	1486	9900	1700	1000	677	677	170	170	3048	3048	565	565	..	80	71
21. Jackson: McCann's Cha.																				
21-a McCann's Chapel	2100	415	562	2493	42	54	5400	1500	900	223	223	56	56	1004	1004	186	186	..	26	23
21-b Union	..	..	..	..	..	..	320	..	..	14	14	3	3	61	63	11	..	..	..	..
21-c Wesley Chapel	..	4818	..	137	..	..	720	..	..	31	31	8	8	140	140	26	26	2	4	3
22. Linden																				
22-a Jefferson	..	..	..	114	..	..	920	140	140	36	36	9	9	161	161	30	30	..	4	4
22-b Linden	1324	339	925	9134	231	236	7620	1200	600	356	356	89	89	1602	1602	297	297	..	36	27

STATISTICAL TABLE NO. 2—PART 2—DEMOPOLIS DISTRICT (Continued)

CHURCH AND CHARGE	Connectional Funds			BENEVOLENCES																		
	Area and Conf. Admin.	District Admin.	District Missions	World Service & Conf. Benev. Apportioned	World Service & Conf. Benev. Paid	Ministerial Educ. Fund	Black College Fund	Temporary Gen. Aid Fund	Gen. Advance Special Gifts	Youth Service Fund	Special Day Offerings	Conference Adv. Specials	Christian Educ. Sunday	Higher Education	Wesley Foundation	Golden Cross Sunday	Health and Welfare Agen.	Blue Lake	Mortgage Amortization	Conference Claim. Homes	All Other Benevolences	Grand Total
11. Epes	8	12	8	58	..	8	..	2	..	..	..	..	..	..	..	..	50	..	..	3	..	681
12. Eutaw																						
12-a Eutaw	137	150	..	987	..	..	..	..	..	..	..	..	..	..	..	..	608	..	..	46	..	21853
12-b Lambuth Mem.	30	..	..	..	..	..	..	..	..	..	..	..	..	..	..	..	212	..	..	12	..	5427
12-c Salem	6	..	..	46	..	..	..	..	..	..	..	..	..	..	..	..	50	..	..	2	..	795
13. Eutaw Circuit*																						
13-a Mt. Sinai*	13	13	8	90	90	40	36	14	..	..	22	..	..	..	22	..	..	..	12	..	..	4379
13-b St. Paul*	50	13	8	110	110	50	36	20	20	..	..	..	..	..	22	..	..	..	12	..	..	3705
13-c Springfield*	..	32	21	62	62	..	..	..	..	..	..	..	..	..	10	..	..	..	6	..	..	1607
14. Gainesville																						
14-a Emelle	..	..	..	161	..	..	..	5	..	..	..	..	..	..	..	..	224	..	..	9	..	2703
14-b Gainesville	..	..	..	92	..	..	..	3	..	..	..	..	..	..	..	..	..	..	..	..	..	1112
14-c Geiger	26	22	15	187	187	..	..	..	..	..	..	..	..	..	..	..	25	..	..	..	..	2177
14-d Sardis	17	18	12	125	125	19	..	..	..	..	..	..	..	58	14	..	108	..	..	6	7	1742
15. Gastonburg																						
15-a Gastonburg	30	41	27	216	216	33	34	6	396	..	113	50	..	100	25	52	175	18	13	10	12	8624
15-b Magnolia	18	17	11	127	27	20	..	4	50	..	5	..	..	59	..	..	..	11	..	6	7	6400
16. Geiger Circuit*																						
16-a Mt. Moriah*	31	20	..	..	90	22	19	8	..	..	3	..	..	..	..	..	..	..	..	..	4	1092
16-b Oak Grove*	39	20	..	..	160	32	30	14	..	..	14	..	..	7	..	..	..	..	..	..	14	2669
16-c St. Paul No. 2*	..	20	20	..	60	19	13	8	..	..	2	..	..	..	..	..	..	..	..	..	10	1114
16-d Soul Chapel*	40	20	..	..	102	28	18	9	..	..	..	..	..	..	..	..	..	..	..	..	11	1584
17. Gilbertown																						
17-a Gilbertown	59	92	61	425	300	65	..	..	25	..	..	..	..	150	49	100	434	36	25	20	25	11577
17-b Pleasant Hill	6	11	8	45	45	7	..	1	..	..	..	..	..	21	5	..	50	..	3	..	3	1105
17-c Toxey	20	23	15	143	143	..	..	4	22	..	..	..	..	..	17	13	25	12	8	15	87	2200
18. Greensboro	227	261	164	1627	1626	249	260	45	1284	63	..	500	..	755	170	25	1200	137	95	76	216	40354
19. Grove Hill																						
19-a Fulton	..	9	..	34	..	..	..	..	..	..	..	..	..	..	..	..	..	..	..	..	..	430
19-b Grove Hill	177	201	134	1272	1272	195	203	35	469	..	..	65	..	590	148	44	1067	106	74	59	73	25398
19-c Hebron	9	18	12	66	66	..	..	..	..	..	..	..	..	..	..	..	..	..	..	..	..	1354
20. Jackson: First	340	306	204	2432	2432	371	200	68	3714	..	..	60	..	2013	281	50	1570	204	142	113	139	61146
21. J.: McCann's Cha.																						
21-a McCann's Cha.	75	162	50	801	500	60	..	..	162	..	7	10	..	..	..	42	229	63	..	37	35	16416
21-b Union	..	..	..	49	..	..	..	..	..	..	..	..	..	..	..	..	..	..	..	..	..	400
21-c Wesley Chapel	16	21	14	112	112	17	18	3	..	..	..	..	..	52	13	..	55	9	6	5	7	6237
22. Linden																						
22-a Jefferson	18	25	16	129	..	20	10	..	100	..	..	15	..	40	..	..	54	11	..	6	60	1933
22-b Linden	178	210	140	1278	..	100	156	..	487	..	..	130	..	81	122	120	501	90	63	59	539	26992

STATISTICAL TABLE NO. 2—PART 1—DEMOPOLIS DISTRICT (Continued)

CHURCH AND CHARGE	LOCAL CHURCH EXPENDITURES						MINISTERIAL SUPPORT											Connec. Funds		
							Pastors			District Sup't.		Episcopal Fund		Pension and Benefit		Equitable Salary				
	Paid on Debt	Buildings and Improvements	Church School	Other Current Expenses	Miscellaneous Benevolences	W.M.U.	Paid	Expenses	Utilities	Apportioned	Paid	Apportioned	Paid	Apportioned	Paid	Apportioned	Paid	Intrden. Co-op. Fund	General Admin. Fund	Jurisdictional Administration
23. Lisman																				
23-a Bethel	..	500	..	452	19	..	441	44	..	15	15	4	4	68	68	13	13	1	2	2
23-b Christopher Chapel	..	..	71	103	..	..	638	192	276	41	41	10	10	184	184	34	34	2	5	4
23-c Coke's Chapel (Ward)	..	..	54	210	..	..	727	96	..	29	29	7	7	130	130	24	24	..	3	..
23-d Halsell	..	402	12	50	..	..	400	100	100	21	21	5	5	96	96	18	18	1	2	2
23-e Lisman	..	..	106	759	75	..	928	545	227	74	74	19	19	335	335	62	62	..	9	8
23-f Pushmataha	..	331	23	215	41	..	600	300	..	36	36	9	9	163	163	30	30	2	4	4
23-g Reed's Chapel	..	..	..	..	..	..	..	..	..	..	..	..	..	..	..	..	..	..	..	..
24. Livingston	2454	7517	583	5681	35	519	7300	1200	600	337	337	85	85	1519	1519	281	281	..	..	..
25. Marion	..	2689	598	15819	54	840	9800	1000	800	575	575	146	146	2593	2593	480	480	..	67	61
26. Marion Circuit*																				
26-a Antioch*	..	..	30	64	90	..	1505	..	..	153	153	30	30	18	18	30	30	7	9	9
26-b Simpson Chapel*	..	..	60	200	135	..	1785	15	75	168	168	37	37	20	20	37	37	7	10	10
26-c Zion Chapel*	..	..	268	704	390	75	6771	100	95	336	336	75	75	38	38	75	75	14	22	20
27. Melvin																				
27-a Brightwater	..	..	125	135	..	..	380	100	..	34	28	9	9	154	138	28	20	..	..	..
27-b Melvin	..	1204	180	..	..	..	4200	986	236	92	118	23	31	412	428	76	93	7	14	13
27-c New Lusk	..	..	33	20	..	..	330	150	..	19	19	5	5	84	84	16	16	..	..	..
28. Moundville	9010	1604	790	7847	..	403	6500	1200	800	334	334	84	84	1503	1503	278	278	..	39	35
29. Mount Hermon																				
29-a Liberty	..	..	..	50	..	..	147	60	25	8	8	2	2	36	36	7	7	..	..	..
29-b Mt. Carmel	..	..	15	175	..	..	425	108	70	28	28	7	7	125	74	23	23	1	3	..
29-c Mt. Hermon	..	..	476	127	170	..	1774	645	284	88	88	22	22	398	398	74	74	..	14	..
29-d Pleasant Valley	..	..	145	150	..	..	871	240	176	41	41	10	10	184	184	34	34	..	35	4
29-e Ramey's Chapel	..	1000	66	72	..	..	506	105	67	24	24	6	6	109	109	20	20	..	..	..
30. Oak Grove Circuit*																				
30-a Marietta*	..	NO REPORT		..	..	..	..	..	..	..	..	..	..	..	..	..	..	..	..	..
30-b Oak Grove*	..	NO REPORT		..	..	..	..	..	..	..	..	..	..	..	..	..	..	..	..	..
30-c Shiloh*	..	NO REPORT		..	..	..	..	..	..	..	..	..	..	..	..	..	..	..	..	..
31. Pine Hill																				
31-a Arlington	331	..	141	1035	..	..	1578	317	..	57	57	14	..	254	254	47	47	..	..	..
31-b Kimbrough	..	..	92	272	..	..	445	200	100	20	20	5	5	90	90	17	17	..	..	..
31-c Pine Hill	..	..	373	595	..	600	2860	100	300	92	92	23	23	416	416	77	77	..	11	10
31-d Wesley Chapel	..	2100	200	600	..	..	1465	425	210	100	100	25	25	448	448	83	83	..	10	8
32. Silas																				
32-a Barrytown	..	..	..	50	200	..	140	38	105	11	11	3	3	48	48	9	9	..	..	..
32-b Bladon Springs	..	500	..	100	200	..	300	104	200	14	14	4	4	65	65	12	12	..	..	2
32-c Cullomberg	..	..	..	200	100	..	100	100	100	10	10	3	3	46	46	9	9	..	1	1
32-d Providence	..	77	150	125	300	..	900	90	300	42	42	10	10	187	187	35	35	..	5	4
32-e Silas	..	171	200	250	463	25	1100	500	300	52	52	13	15	233	233	43	43	..	..	..

STATISTICAL TABLE NO. 2—PART 2—DEMOPOLIS DISTRICT (Continued)

CHURCH AND CHARGE	Connectional Funds			BENEVOLENCES																		
	Area and Conf. Admin.	District Admin.	District Missions	World Service & Conf. Benev. Apportioned	World Service & Conf. Benev. Paid	Ministerial Educ. Fund	Black College Fund	Temporary Gen. Aid Fund	Gen. Advance Special Gifts	Youth Service Fund	Special Day Offerings	Conference Adv. Specials	Christian Educ. Sunday	Higher Education	Wesley Foundation	Golden Cross Sunday	Health and Welfare Agen.	Blue Lake	Mortgage Amortization	Conference Claim. Homes	All Other Benevolences	Grand Total
23. Lisman																						
23-a Bethel	8	12	8	54	54	8	9	2	..	..	..	..	..	25	6	..	25	5	3	3	3	1732
23-b Christopher Cha	20	12	8	147	147	23	23	4	..	..	..	..	..	68	17	..	..	12	9	7	8	1918
23-c Coke's Ch. (W.)	14	12	20	104	104	..	..	..	..	..	7	..	..	6	6	..	50	..	..	..	..	1499
23-d Halsell	11	12	8	77	77	12	12	2	..	..	..	..	..	36	9	..	25	6	4	4	5	1432
23-e Lisman	37	24	16	267	267	41	..	7	..	..	7	..	..	124	31	..	145	22	15	12	15	3910
23-f Pushmataha	18	18	12	130	130	20	..	4	..	..	12	..	..	60	15	..	242	11	8	6	7	2321
23-g Reed's Chapel	..	..	..	..	..	..	..	..	..	..	..	..	..	..	..	..	..	..	..	..	..	..
24. Livingston	..	..	..	1212	341	..	..	..	55	..	..	..	..	..	..	..	530	..	..	..	..	29037
25. Marion	289	298	128	2068	2068	317	331	..	1276	..	..	..	..	1586	240	175	1190	44	121	24	66	43675
26. Marion Circuit*																						
26-a Antioch*	64	26	..	198	198	44	60	16	5	..	..	..	..	7	..	..	..	4	..	2	11	2382
26-b Simpson Chap.*	76	..	..	219	219	49	65	20	..	..	..	..	..	..	..	..	..	5	..	3	17	3013
26-c Zion Chapel*	140	..	..	425	425	107	139	39	..	..	40	..	..	12	..	..	..	7	..	3	26	9921
27. Melvin																						
27-a Brightwater	..	26	..	123	..	..	..	..	..	..	..	..	..	..	..	..	40	..	..	20	..	1021
27-b Melvin	59	90	74	329	429	64	52	..	..	..	..	..	..	174	38	2	539	35	25	20	24	9135
27-c New Lusk	9	8	5	66	..	..	..	..	..	..	..	..	..	..	..	..	..	..	..	..	..	679
28. Moundville	167	156	124	1199	1199	184	..	..	252	25	81	60	..	..	139	92	1593	100	70	56	44	34769
29. Mount Hermon																						
29-a Liberty	4	4	2	29	29	..	..	..	..	..	..	..	..	..	..	..	..	..	..	..	..	374
29-b Mt. Carmel	..	10	7	100	25	..	..	..	..	..	..	..	..	..	..	..	25	..	..	5	..	1001
29-c Mt. Hermon	31	52	33	318	318	100	..	..	..	..	..	..	..	..	..	..	..	..	..	..	95	4701
29-d Pleasant Valley	20	21	14	146	136	10	..	..	50	..	..	..	..	..	..	..	20	..	..	7	3	2171
29-e Ramey's Chapel	..	..	..	87	87	..	..	..	25	..	..	..	..	..	..	..	25	..	..	..	..	2112
30. Oak Grove Circuit*																						
30-a Marietta*	..	NO REPORT		..	..	..	..	..	..	..	..	..	..	..	..	..	..	..	..	..	..	..
30-b Oak Grove*	..	NO REPORT		..	..	..	..	..	..	..	..	..	..	..	..	..	..	..	..	..	..	..
30-c Shiloh*	..	NO REPORT		..	..	..	..	..	..	..	..	..	..	..	..	..	..	..	..	..	..	..
31. Pine Hill																						
31-a Arlington	..	38	25	203	..	..	..	..	..	..	14	..	..	..	..	5	324	..	..	13	..	4179
31-b Kimbrough	..	13	9	72	..	..	..	..	..	..	..	..	..	..	..	7	..	..	..	..	..	1270
31-c Pine Hill	46	86	86	332	332	51	..	..	351	..	18	10	..	50	38	28	597	28	19	15	30	7242
31-d Wesley Chapel	40	44	29	358	200	..	..	..	..	..	24	..	..	..	..	..	220	30	..	17	..	6278
32. Silas																						
32-a Barrytown	5	4	3	38	38	..	..	..	..	..	..	..	..	..	..	2	33	..	..	2	..	691
32-b Bladon Springs	7	9	6	52	52	..	..	..	6	..	2	5	..	..	..	1	4	..	..	2	..	1595
32-c Cullomberg	5	2	2	37	37	6	..	1	..	..	..	..	..	2	4	..	..	3	2	2	2	738
32-d Providence	21	25	17	150	150	..	..	..	100	..	..	..	..	..	..	..	110	12	..	7	..	2667
32-e Silas	26	28	19	186	..	..	..	..	..	..	..	..	..	..	..	..	115	..	..	..	84	3624

STATISTICAL TABLE NO. 2—PART 1—DEMOPOLIS DISTRICT (Continued)

CHURCH AND CHARGE	LOCAL CHURCH EXPENDITURES						MINISTERIAL SUPPORT											Connec. Funds		
							Pastors			District Sup't.		Episcopal Fund		Pension and Benefit		Equitable Salary				
	Paid on Debt	Buildings and Improvements	Church School	Other Current Expenses	Miscellaneous Benevolences	W.M.U.	Paid	Utilities	Utilities	Apportioned	Paid	Apportioned	Paid	Apportioned	Paid	Apportioned	Paid	Intrden. Co-op. Fund	General Admin. Fund	Jurisdictional Administration
33. Sweet Water																				
33-a Campground	..	150	118	875	125	94	1600	300	200	75	64	19	16	336	286	62	53	..	8	7
33-b Paynes Chapel	..	120	130	289	100	..	1600	300	200	52	64	13	16	236	286	44	53	..	8	7
33-c Sweet Water	..	4437	574	1223	115	367	3100	600	500	138	134	35	36	622	604	115	109	..	16	15
34. Thomaston																				
34-a Dayton	..	..	33	130	..	45	300	51	..	14	14	4	4	65	65	12	12	..	..	..
34-b Dixon's Mill	..	..	..	225	..	..	345	255	..	19	18	5	6	87	118	16	13	..	2	2
34-c Half Acre	..	..	..	..	..	..	300	156	..	11	11	3	3	50	50	9	8	..	..	..
34-d Myrtlewood	..	..	225	500	..	..	1085	667	..	49	49	12	13	223	223	41	41	..	6	5
34-e Old Springhill	..	..	225	325	..	..	805	507	..	42	42	11	11	189	189	35	35	..	5	4
34-f Thomaston	..	494	322	1088	..	191	1635	465	540	85	85	21	21	382	382	71	71	..	10	9
35. Thomasville																				
35-a Liberty	..	78	..	91	..	..	335	..	..	12	12	3	3	52	52	10	10	1	1	1
35-b Thomasville	..	10953	3211	7135	264	412	8200	1200	900	471	471	119	119	2120	2120	393	393	23	56	49
36. Trinity																				
36-a Pelham	..	248	75	200	110	..	500	100	60	21	21	5	5	94	94	17	17	1	2	2
36-b Trinity	3903	2644	280	1317	144	22	2040	1200	600	105	105	26	26	474	474	88	88	5	12	11
37. Uniontown																				
37-a Faunsdale	..	..	160	270	50	..	720	120	..	30	30	8	8	137	137	25	25	..	..	..
37-b Newbern (H'son-B.)	..	200	160	359	50	..	650	390	160	41	44	10	10	184	184	34	34	..	..	..
37-c Uniontown	..	230	384	165	..	..	1800	800	800	103	103	26	26	464	464	86	86	..	12	11
38. Whatley-Lower Peachtree																				
38-a Bethel	..	..	..	60	..	..	420	..	..	11	11	3	3	50	25	9	9	..	1	2
38-b Cane Creek	..	..	35	195	..	..	840	..	..	35	35	9	9	158	158	29	29	1	2	2
38-c Lower Peachtree	..	43	31	198	..	..	540	..	..	22	22	5	5	97	97	18	18	1	3	2
38-d Whatley	..	200	75	60	30	..	1080	..	..	38	38	10	10	172	172	32	32	..	..	..
39. York																				
39-a Chestnut Grove	..	..	..	594	..	..	..	..	..	9	..	2	..	42	..	8	..	..	..	..
39-b Cuba	..	..	..	124	..	..	420	..	300	20	20	5	5	89	89	16	16	1	2	2
39-c York	3000	22	509	2295	..	252	5100	1200	600	227	236	57	59	1020	1062	189	197	..	27	25
TOTAL	37559	141892	26263	152071	9710	9947	198659	37387	21327	10022	10280	2428	2462	39528	39793	7411	7435	158	940	793

STATISTICAL TABLE NO. 2—PART 2—DEMOPOLIS DISTRICT (Continued)

CHURCH AND CHARGE	Connectional Funds			BENEVOLENCES																		
	Area and Conf. Admin.	District Admin.	District Missions	World Service & Conf. Benev. Apportioned	World Service & Conf. Benev. Paid	Ministerial Educ. Fund	Black College Fund	Temporary Gen. Aid Fund	Gen. Advance Special Gifts	Youth Service Fund	Special Day Offerings	Conference Adv. Specials	Christian Educ. Sunday	Higher Education	Wesley Foundation	Golden Cross Sunday	Health and Welfare Agen.	Blue Lake	Mortgage Amortization	Conference Claim. Homes	All Other Benevolences	Grand Total
33. Sweet Water																						
33-a Campground	32	45	30	269	229	35	..	..	40	..	20	..	..	106	27	5	391	19	14	..	16	4905
33-b Paynes Chapel	32	45	30	189	229	35	..	..	5	5	10	5	..	106	27	5	100	19	14	11	16	3867
33-c Sweet Water	67	68	45	496	486	73	..	..	..	..	29	..	..	240	44	..	..	12	28	23	33	12978
34. Thomaston																						
34-a Dayton	..	..	..	52	..	..	..	..	..	..	..	..	..	..	..	..	..	..	..	..	..	654
34-b Dixon's Mill	9	10	7	70	67	10	..	..	..	..	..	..	..	80	..	2	8	6	..	3	4	1190
34-c Half Acre	..	..	..	40	..	..	..	..	..	..	..	..	..	..	..	..	..	..	..	..	..	528
34-d Myrtlewood	21	37	..	178	..	100	15	5	..	..	..	..	..	25	..	..	100	13	9	8	10	3157
34-e Old Springhill	21	32	21	150	..	..	..	..	..	..	..	..	..	..	15	..	266	..	..	7	38	2548
34-f Thomaston	42	54	36	305	305	47	49	9	..	..	..	..	..	142	35	..	75	25	18	14	17	6181
35. Thomasville																						
35-a Liberty	6	9	6	42	50	3	3	1	40	..	..	..	..	10	5	26	90	3	2	2	1	841
35-b Thomasville	236	216	144	1692	1757	194	100	47	178	..	100	..	..	785	215	42	2089	142	99	78	97	42025
36. Trinity																						
36-a Pelham	10	14	9	75	75	11	..	2	..	..	..	..	..	35	..	..	25	4	4	2	4	1630
36-b Trinity	53	67	45	378	378	58	60	11	85	..	11	40	..	176	44	50	130	32	22	18	22	14173
37. Uniontown																						
37-a Faunsdale	..	..	..	109	40	..	..	..	..	..	..	..	..	..	..	..	..	..	..	..	..	1560
37-b Newbern	..	22	15	147	..	..	..	..	10	..	..	..	..	..	..	..	..	..	..	..	..	2288
37-c Uniontown	52	80	52	371	150	23	..	5	19	..	..	..	..	81	22	3	110	14	11	..	..	5503
38. Whatley-L. P'tree																						
38-a Bethel	7	3	2	40	40	6	..	1	..	..	..	..	..	19	4	..	..	3	1	2	2	621
38-b Cane Creek	9	22	14	126	75	10	5	1	..	..	..	..	..	15	10	4	150	5	5	6	6	1643
38-cL'ower Peachtree	11	14	10	77	77	12	4	1	..	..	..	..	..	10	5	2	36	6	2	4	4	1158
38-d Whatley	..	..	..	138	25	..	..	..	..	..	..	..	..	..	..	..	..	..	..	..	..	1722
39. York																						
39-a Chestnut Grove	..	3	2	34	..	..	..	..	25	..	..	..	..	..	..	..	50	..	..	..	..	674
39-b Cuba	10	23	14	71	71	11	..	2	..	..	..	..	..	33	8	..	45	6	4	3	4	1212
39-c York	118	153	102	814	..	130	..	..	77	..	..	..	..	..	..	20	505	71	49	40	49	15898
TOTAL	4273	4764	2608	32362	25266	3807	2381	571	10408	109	698	1227	..	9906	2238	1159	20320	1807	1213	1215	2197	792843

STATISTICAL TABLE NO. 1—PART 1—DOTHAN DISTRICT

CHURCH AND CHARGE	PASTOR	CHURCH MEMBERSHIP													
		Total Members Last Year	Confession of Faith	Received By Transfer	From Other Denominations	Removed By C. C. Action	To Other Meth. Churches	To Other Denominations	Removed By Death	Total Members This Year	Average Atten. Sun. Services	Persons Baptized	Preparatory Members	Number on Constituency Roll	Total Enrolled In Confirmation Classes
1. Abbeville	Marvin L. Warwick	407	3	10	1	..	12	1	3	405	125	2	21	36	5
2. Ariton	George T. Scarborough														
2-a Ariton		79	..	..	..	..	..	1	1	77	40	..	..	6	..
2-b Pleasant Ridge		66	3	..	..	..	..	..	..	69	40	3	6	..	..
3. Asbury	Donald Lolley	41	5	2	..	..	..	..	..	48	35	-	-	-	-
4. Ashford	Edward Britton	229	..	5	4	..	4	1	6	227	93	3	14	12	..
5. Bethel	Andrew S. Turnipseed	240	3	2	2	..	7	3	1	236	97	7	7	..	..
6. Bethlehem-Red Hill Circuit	J. A. Dinkins														
6-a Bethlehem		28	..	..	..	..	..	..	..	28	18	..	..	..	..
6-b Red Hill		15	..	..	..	..	..	1	1	13	18	..	..	..	..
7. Black-Millville Circuit	Joe Gissendanner														
7-a Black		55	..	..	1	..	..	..	..	56	35	..	7	..	..
7-b Millville		28	..	..	..	..	..	..	..	28	20	..	..	..	..
8. Blackwoods	Mike Landen	46	..	..	..	..	..	..	2	44	12	..	..	..	..
9. Coffee Springs	Erroll L. Fralish														
9-a Center Ridge		20	3	..	2	..	2	..	1	22	38	3	..	..	..
9-b Coffee Springs		69	5	..	1	..	1	..	..	74	47	5	..	..	..
10. Columbia	Charles B. Craddock														
10-a Columbia		165	6	8	3	..	2	3	2	175	70	7	4	7	4
10-b Haleburg		33	..	..	..	..	..	..	..	33	20	..	..	..	..
11. Cottonwood	George S. Turnipseed														
11-a Cottonwood		135	7	2	2	..	3	2	2	139	78	6	18	..	..
11-b Rocky Creek		106	..	2	..	..	..	2	..	106	48	..	4	..	..
12. Daleville	W. Roy Gamblin	230	5	6	8	7	6	5	1	230	95	5	32	99	..
13. Dothan: Cloverdale	Ray C. Lane	413	8	7	2	..	13	12	1	404	145	7	45	40	8
14. Dothan: Curtis Memorial	W. Earl Bridges														
14-a Curtis Memorial		303	36	6	10	156	11	13	..	175	125	19	22	26	..
14-b Kinsey		40	2	1	..	20	..	2	1	20	15	2	2	10	..
15. Dothan: First Church	George W. Gilbert, Jr.	1545	22	77	24	..	29	32	16	1591	536	9	215	..	22
16. Dothan: Highland Park	John W. Bryan	375	16	20	12	..	7	1	3	412	172	15	23	25	15
17. Dothan: Lafayette Street	J. Carl Coulliette	1092	13	45	10	..	20	3	12	1125	367	11	25	12	18
18. Echo Circuit	Ray Kelley														
18-a Brown		66	..	..	..	..	..	..	..	66	40	..	..	..	..
18-b Center		176	3	3	..	..	1	..	3	178	70	4	5	..	..
18-c Echo		208	..	..	3	..	1	..	..	210	105	..	..	..	..
18-d Wesley Chapel		94	..	..	..	..	..	..	2	92	55	..	2	..	..
19. Enterprise: First Church	J. O. Ellisor, Jr.	1052	24	32	12	..	26	9	9	1076	375	24	80	50	19

STATISTICAL TABLE NO. 1—PART 2—DOTHAN DISTRICT

CHURCH AND CHARGE	CHURCH SCHOOL									W.M.U.		PROPERTY AND OTHER ASSETS				
															Indebtedness	
	Number of Leaders	Children	Youth	Adults	Total Membership	Average Attendance	Number of Ongoing Classes	Short-term Classes	Members Joining Confession of Faith	Total Membership	Paid Local Work	Value of Church	Value of Parsonage	Value of Other Assets	Property	Current Expenses
1. Abbeville	20	50	20	60	150	85	5	90	3	60	762	175000	45000	825	..	..
2. Ariton																
2-a Ariton	6	14	6	20	46	35	10	..	..	10	50	15000	15000	..	..	..
2-b Pleasant Ridge	9	10	4	20	43	40	35	..	3	..	..	20000	..	..	..	..
3. Asbury	5	15	8	12	40	35	..	..	5	..	..	27000	6000	..	4000	..
4. Ashford	21	35	23	82	161	86	35	56	..	40	1681	96000	33000	10000	..	..
5. Bethel	19	26	24	50	119	75	19	80	2	13	162	48000	..	..	..	1500
6. Bethlehem-Red Hill Circuit																
6-a Bethlehem	4	..	6	16	26	18	..	..	..	..	..	3000	..	..	..	..
6-b Red Hill	5	1	7	10	23	18	..	..	..	..	..	1000	..	..	..	..
7. Black-Millville Circuit																
7-a Black	7	6	6	20	39	30	..	..	..	..	..	23000	5000	..	..	..
7-b Millville	3	4	5	15	27	20	..	..	..	..	..	3000	..	..	..	..
8. Blackwoods	..	..	..	..	..	..	..	..	..	..	..	2000	..	..	..	..
9. Coffee Springs																
9-a Center Ridge	6	8	5	21	40	32	..	..	3	..	..	20000	..	..	..	..
9-b Coffee Springs	9	12	16	31	68	43	..	..	5	8	..	17500	10000	1000	1047	..
10. Columbia																
10-a Columbia	16	23	22	59	120	62	23	45	4	35	429	50000	22500	..	1360	..
10-b Haleburg	5	6	3	9	23	18	..	..	..	..	..	30000	..	..	..	..
11. Cottonwood																
11-a Cottonwood	11	18	11	48	88	68	10	15	3	12	125	80000	40000	..	11877	..
11-b Rocky Creek	8	12	16	35	71	43	..	25	..	..	..	25000	..	..	3187	..
12. Daleville	16	60	16	30	122	75	..	..	3	16	75	125000	14200	..	..	..
13. Dothan: Cloverdale	30	58	33	94	215	165	60	125	7	24	677	125000	30000	5449	45192	..
14. Dothan: Curtis Memorial																
14-a Curtis Memorial	12	17	32	65	126	80	35	15	10	27	53	95700	50000	..	36000	..
14-b Kinsey	5	8	4	5	22	20	..	8	..	..	..	1500	..	..	..	..
15. Dothan: First Church	182	223	145	358	908	416	353	563	21	133	367	1523000	77000	49817	121950	..
16. Dothan: Highland Park	20	51	56	80	207	177	32	130	14	20	216	100000	17000	..	12000	..
17. Dothan: Lafayette Street	75	112	84	325	596	380	60	70	13	120	787	550000	46320	..	93471	..
18. Echo Circuit																
18-a Brown	5	10	7	21	43	30	..	..	..	..	..	6200	..	1000	..	..
18-b Center	14	10	8	21	53	55	10	8	..	10	90	30000	..	2000	..	..
18-c Echo	13	9	14	61	97	75	13	..	..	..	..	20000	11000	1000	..	..
18-d Wesley Chapel	6	9	4	21	40	35	11	..	..	..	..	8000	..	..	..	..
19. Enterprise: First Church	72	120	82	235	509	250	20	100	22	120	96	397000	43000	5000	21849	..

STATISTICAL TABLE NO. 1—PART 1—DOTHAN DISTRICT (Continued)

CHURCH AND CHARGE	PASTOR	CHURCH MEMBERSHIP													
		Total Members Last Year	Confession of Faith	Received By Transfer	From Other Denominations	Removed By C. C. Action	To Other Meth. Churches	To Other Denominations	Removed By Death	Total Members This Year	Average Atten. Sun. Services	Persons Baptized	Preparatory Members	Number on Constituency Roll	Total Enrolled In Confirmation Classes
20. Enterprise: Pleasant Ridge	Henderson H. Lewis	126	10	3	2	..	2	..	..	139	90	10	..	..	..
21. Enterprise: St. Luke	Douglas Newton	642	16	28	16	..	19	6	1	676	231	9	44	53	37
22. Enterprise: St. Paul	Asbury Wolfe	85	3	3	..	..	..	..	2	89	46	1	..	..	..
23. Enterprise: Wesley Chapel	Alton L. Pitchford	176	2	..	5	..	2	..	..	181	125	3	4	..	..
24. Geneva: First Church	Lee R. Spencer														
24-a First Church		429	13	4	3	..	1	3	2	443	215	7	49	..	9
24-b Pleasant Ridge		48	2	..	..	..	2	..	..	48	40	..	2	2	..
25. Geneva: Westside	Thomas J. Sheppard														
25-a Providence		173	7	..	..	1	..	..	3	176	55	5	..	15	..
25-b Westside		315	3	2	4	..	..	3	..	321	133	5	29	20	..
26. Hartford: First Church	Arthur M. Carlton														
26-a First Church		355	8	9	1	..	7	1	4	361	168	3	33	40	6
26-b St. Paul		75	1	1	..	..	1	..	..	76	50	3	3	10	..
26-c Tabernacle		35	..	..	..	..	..	..	2	33	20	..	6	5	..
27. Headland	Ernest M. Andress	362	4	8	1	6	9	7	8	345	141	6	25	21	11
28. Madrid	Timothy R. Trent														
28-a Madrid		46	..	..	..	..	..	1	2	43	20	..	..	..	..
28-b St. Mary		50	..	..	..	..	..	..	1	49	20	..	..	..	..
29. Midland City	T. S. Harris	145	..	..	..	..	4	6	1	134	48	..	8	..	9
30. Mt. Carmel	Ralph Bullington	65	5	1	..	..	..	..	1	70	35	5	..	..	..
31. Mt. Hebron	Bobby Grice	70	8	..	2	..	..	1	1	78	75	6	6	45	..
32. Mt. Zion	Walter L. Reeder	76	2	..	..	..	1	..	..	77	33	..	..	..	..
33. Napier	Thomas Bracewell														
33-a Grimes		87	1	1	1	..	..	1	2	87	50	1	16	10	..
33-b Napier		108	..	..	..	10	..	..	..	98	40	..	18	6	10
34. New Brockton	Frank McClendon	112	1	1	2	..	2	1	2	111	54	1	3	13	..
35. Newton	Robert G. Ross														
35-a Newton		219	..	..	..	18	..	..	2	199	73	..	14	..	..
35-b Springhill		19	..	..	..	..	..	..	..	19	..	..	..	..	..
36. Old Tabernacle (Enterprise)	A. J. Alburl	133	2	3	..	..	2	..	..	136	40	..	2	16	4
37. Ozark: First Church	Robert L. Vaughn	703	15	32	4	..	23	6	4	721	295	22	74	60	11
38. Ozark: Pleasant Hill	Marvin C. Ennis														
38-a Pleasant Hill		182	3	2	..	..	5	3	1	178	60	10	28	..	..
38-b Post Oak		56	2	..	..	..	..	..	1	57	35	..	2	..	..
39. Ozark: Westview Heights	Robert V. Greenwood	313	7	6	7	88	10	4	..	231	95	1	30	11	1

STATISTICAL TABLE NO. 1—PART 2—DOTHAN DISTRICT (Continued)

CHURCH AND CHARGE	CHURCH SCHOOL									W.M.U.		PROPERTY AND OTHER ASSETS				
															Indebtedness	
	Number of Leaders	Children	Youth	Adults	Total Membership	Average Attendance	Number of Ongoing Classes	Short-term Classes	Members Joining Confession of Faith	Total Membership	Paid Local Work	Value of Church	Value of Parsonage	Value of Other Assets	Property	Current Expenses
20. Enterprise: Pleasant Ridge	12	22	12	36	82	65	..	..	..	12	172	40000	13000	..	..	..
21. Enterprise: St. Luke	29	131	54	112	326	171	18	139	16	52	807	380000	56000	..	119497	..
22. Enterprise: St. Paul	7	15	5	26	53	35	..	48	3	8	12	75000	20000	..	4391	..
23. Enterprise: Wesley Chapel	25	42	18	65	150	110	..	45	1	7	37	72000	31000	..	..	..
24. Geneva: First Church																
24-a First Church	42	54	26	145	267	169	44	76	9	48	350	400000	25500	5000	184447	..
24-b Pleasant Ridge	9	11	6	29	55	38	8	10	..	12	500	25000	7000	8000	..	..
25. Geneva: Westside																
25-a Providence	7	7	9	49	72	55	5	..	7	..	..	20000	..	4535	..	3075
25-b Westside	20	50	40	91	201	184	21	5	2	28	..	98350	44000	19929	23000	..
26. Hartford: First Church																
26-a First Church	25	41	41	140	247	160	18	77	6	96	193	300000	48000	36000	..	..
26-b St. Paul	8	20	11	44	83	45	25	20	1	..	..	40000	..	600	5000	..
26-c Tabernacle	..	..	..	..	..	..	..	..	..	..	..	20000	..	1000	..	..
27. Headland	33	56	33	161	283	131	22	56	4	90	525	315000	41000	5000	..	..
28. Madrid																
28-a Madrid	5	6	1	10	22	20	..	..	..	..	..	12000	..	..	..	..
28-b St. Mary	3	6	2	14	25	20	..	..	..	..	..	5000	..	..	..	..
29. Midland City	10	26	14	19	69	43	12	..	..	12	39	35000	12000	..	..	..
30. Mt. Carmel	7	2	8	20	37	27	..	..	5	..	..	6500	..	1400	..	..
31. Mt. Hebron	9	30	14	35	88	55	26	50	4	..	..	18500	18000	..	8000	..
32. Mt. Zion	6	7	15	28	56	33	12	..	..	..	..	20000	..	..	..	..
33. Napier																
33-a Grimes	8	15	10	36	69	55	20	12	..	7	140	17000	..	15000	4000	675
33-b Napier	8	9	28	18	63	32	16	22	..	10	300	45000	17000	3800	1200	2600
34. New Brockton	10	22	12	48	92	45	18	..	..	..	..	45000	8000	4000	..	..
35. Newton																
35-a Newton	14	39	15	46	114	71	25	..	..	24	601	78500	22000	14040	..	..
35-b Springhill	..	..	..	..	..	..	..	..	..	..	..	1000	..	750	..	..
36. Old Tabernacle (Enterprise)	7	6	4	19	36	28	8	18	2	..	..	40000	20000	150	..	..
37. Ozark: First Church	33	43	50	181	307	190	..	..	54	88	564	650000	55000	30000	7500	..
38. Ozark: Pleasant Hill																
38-a Pleasant Hill	14	20	8	20	62	50	..	..	..	15	..	28000	23000	12000	6895	..
38-b Post Oak	6	8	5	20	39	30	..	..	..	..	..	30000	15000	..	..	..
39. Ozark: Westview Heights	8	40	17	20	85	60	40	..	5	17	635	110000	20000	1500	30000	..

STATISTICAL TABLE NO. 1—PART 1—DOTHAN DISTRICT (Continued)

CHURCH AND CHARGE	PASTOR	CHURCH MEMBERSHIP													
		Total Members Last Year	Confession of Faith	Received By Transfer	From Other Denominations	Removed By C. C. Action	To Other Meth. Churches	To Other Denominations	Removed By Death	Total Members This Year	Average Atten. Sun. Services	Persons Baptized	Preparatory Members	Number on Constituency Roll	Total Enrolled In Confirmation Classes
40. Pinckard	J. H. Bullington														
40-a Pinckard		115	..	..	..	..	..	..	3	112	60	..	..	..	..
40-b Winslett's Chapel		33	1	..	2	..	..	..	1	35	34	1	..	..	..
41. Piney Grove	Emmett L. White														
41-a Piney Grove		60	9	1	6	..	..	1	3	72	55	14	7	10	..
41-b Whitaker		37	..	1	1	..	..	..	2	37	20	..	..	..	..
42. Pleasant Grove	John P. Thomas	57	1	5	..	..	..	..	1	62	45	..	6	5	..
43. Pondtown	W. Hilton Brooks	185	2	..	..	..	7	2	6	172	85	2	8	..	..
44. Poplar Head-Cedar Grove															
44-a Cedar Grove		46	..	..	..	..	..	..	1	45	20	..	..	..	..
44-b Poplar Head		65	..	..	..	..	..	..	..	65	30	..	..	..	..
45. Sardis	William R. Hunter	120	9	8	2	10	..	..	2	127	50	1	..	..	..
46. Sardis-Midway	James Lolley														
46-a Midway		25	15	..	1	..	..	..	..	41	50	13	4	..	4
46-b Sardis		121	10	9	4	..	..	3	2	139	60	19	1	..	..
47. Skipperville	D. Reynolds Ellisor														
47-a Asbury		180	3	1	1	2	..	..	1	182	110	5	8	11	4
47-b Mabson		27	..	2	..	3	..	..	..	26	18	..	..	..	..
47-c Magnolia		62	3	2	2	..	..	..	1	68	52	4	6	7	7
47-d Skipperville		191	4	1	..	6	2	..	4	184	125	11	14	19	7
48. Slocomb	Wallace E. Dismukes														
48-a Hurricane		52	..	1	..	1	..	..	..	52	..	..	..	..	..
48-b Slocomb		162	13	3	2	1	1	..	5	173	68	10	4	..	17
49. Sylvan Grove	Joel R. Helms	220	..	4	1	..	..	2	6	217	55	2	8	..	..
50. Tabernacle (Dothan)	James Thompson														
50-a Malvern		22	..	..	..	..	..	..	2	20	5	..	..	..	..
50-b Tabernacle		118	9	1	1	..	..	..	1	128	65	9	..	..	..
51. Taylor-Big Creek	Gillis Crenshaw, Jr.														
51-a Big Creek		118	1	..	1	..	2	..	2	116	2	1	..	3	..
51-b Taylor		94	..	1	..	..	..	..	..	95	34	..	..	5	..
52. Webb	A. M. Shirah	36	..	2	..	..	..	..	..	38	20	..	..	..	..
53. Wesley Chapel-Oak Grove	Bobby H. Skipper														
53-a Oak Grove		63	..	..	..	22	..	..	..	41	20	..	..	..	..
53-b Wesley Chapel		85	..	..	..	..	..	5	1	79	55	..	..	..	..
TOTAL		14855	359	374	169	351	247	147	151	14861	6359	322	994	710	228

STATISTICAL TABLE NO. 1—PART 2—DOTHAN DISTRICT (Continued)

CHURCH AND CHARGE	CHURCH SCHOOL									W.M.U.		PROPERTY AND OTHER ASSETS				
															Indebtedness	
	Number of Leaders	Children	Youth	Adults	Total Membership	Average Attendance	Number of Ongoing Classes	Short-term Classes	Members Joining Confession of Faith	Total Membership	Paid Local Work	Value of Church	Value of Parsonage	Value of Other Assets	Property	Current Expenses
40. Pinckard																
40-a Pinckard	14	12	14	37	77	56	14	1	..	21	43	66650	18000	..	..	..
40-b Winslett's Chapel	7	2	12	16	37	30	..	1	..	..	..	15000	..	..	..	..
41. Piney Grove																
41-a Piney Grove	4	11	12	14	41	29	..	..	7	14	71	12300	5000	2028	..	..
41-b Whitaker	2	2	5	13	22	20	..	..	..	..	..	8500	..	..	..	..
42. Pleasant Grove	7	11	7	24	49	40	..	..	..	..	..	22600	..	5436	..	..
43. Pondtown	10	25	19	50	104	85	..	..	2	20	169	37800	40000	..	14880	..
44. Poplar Head-Cedar Grove																
44-a Cedar Grove	4	7	..	14	25	20	..	..	..	..	..	10000	..	..	..	..
44-b Poplar Head	7	5	10	30	52	30	10	..	..	..	..	10000	..	..	..	..
45. Sardis	7	10	6	17	40	72	25	30	..	..	..	30000	20000	..	..	..
46. Sardis-Midway																
46-a Midway	5	17	6	16	44	34	..	..	15	..	..	2000	..	3105	..	..
46-b Sardis	6	20	23	20	69	50	..	..	..	18	11	6000	4000	800	..	..
47. Skipperville																
47-a Asbury	17	36	15	91	159	108	15	12	3	19	270	75000	1200	..	..	..
47-b Mabson	..	..	..	..	..	..	..	..	..	..	..	5000	..	..	..	..
47-c Magnolia	7	17	11	28	63	51	..	..	3	7	125	11000	..	..	600	..
47-d Skipperville	18	41	21	79	159	120	11	13	4	18	275	125000	11000	..	25000	..
48. Slocomb																
48-a Hurricane	4	4	2	18	28	20	..	..	..	..	..	30600	..	..	..	..
48-b Slocomb	8	22	17	36	83	48	8	13	..	30	230	72000	14000	..	..	..
49. Sylvan Grove	12	21	15	21	69	44	..	..	..	..	..	24000	..	..	..	..
50. Tabernacle (Dothan)																
50-a Malvern	..	..	..	..	..	..	..	..	..	..	..	10000	..	200	..	..
50-b Tabernacle	8	12	6	40	66	53	..	..	7	..	..	40000	25000	1333	1196	..
51. Taylor-Big Creek																
51-a Big Creek	11	18	26	45	100	54	20	17	1	..	..	30000	..	1868	..	..
51-b Taylor	5	6	8	20	39	26	..	..	..	..	..	20000	15000	..	7000	..
52. Webb	5	..	4	13	22	..	12	..	..	8	36	20000	..	..	..	..
53. Wesley Chapel-Oak Grove																
53-a Oak Grove	4	..	..	16	20	15	..	..	..	..	..	12000	..	..	..	..
53-b Wesley Chapel	15	20	10	30	75	35	15	..	..	25	..	20000	..	..	..	..
District Property	..	..	..	..	..	..	..	..	..	..	..	..	..	..	..	..
Conference Property	..	..	..	..	..	..	..	..	..	..	..	..	..	..	..	..
TOTAL	1156	1974	1374	3944	8448	5148	1169	315	279	1354	11670	7181200	1113720	244565	794539	7850

STATISTICAL TABLE NO. 2—PART 1—DOTHAN DISTRICT

CHURCH AND CHARGE	LOCAL CHURCH EXPENDITURES						MINISTERIAL SUPPORT											Connec. Funds		
							Pastors			District Sup't.		Episcopal Fund		Pension and Benefit		Equitable Salary				
	Paid on Debt	Buildings and Improvements	Church School	Other Current Expenses	Miscellaneous Benevolences	W.M.U.	Paid	Expenses	Utilities	Apportioned	Paid	Apportioned	Paid	Apportioned	Paid	Apportioned	Paid	Intrden. Co-op. Fund	General Admin. Fund	Jurisdictional Administration
1. Abbeville	..	..	2350	11255	50	682	8367	1200	600	365	365	92	92	1644	1644	304	304	..	43	38
2. Ariton																				
2-a Ariton	..	544	220	1000	..	..	2700	800	400	124	124	31	31	557	557	103	103	..	14	13
2-b Pleasant Ridge	..	200	138	900	..	..	1600	400	200	62	54	16	17	279	243	52	41	..	..	..
3. Asbury	2500	295	394	270	212	..	350	400	450	31	..	8	..	142	..	26	..	..	..	..
4. Ashford	..	11751	1041	5444	200	858	6200	1500	600	273	273	69	69	1230	1230	228	228	..	..	..
5. Bethel	2500	194	737	946	692	115	5200	..	..	147	147	37	37	664	664	123	123	..	..	..
6. Bethlehem-Red Hill Cir.																				
6-a Bethlehem	..	..	100	125	..	..	500	..	..	18	18	4	4	79	79	15	15	1	2	2
6-b Red Hill	..	..	68	97	..	..	400	..	..	9	57	2	14	39	255	7	47	..	..	..
7. Black-Millville Circuit																				
7-a Black	..	..	217	781	..	..	1200	800	600	57	9	14	2	255	39	47	7	1	1	1
7-b Millville	..	..	80	60	..	..	200	200	200	21	21	5	5	97	97	18	18	..	..	..
8. Blackwoods	..	..	..	..	..	..	..	200	200	19	..	5	..	87	..	16	..	..	..	..
9. Coffee Springs																				
9-a Center Ridge	..	654	204	198	702	..	500	200	200	13	13	3	3	59	59	11	11	1	2	1
9-b Coffee Springs	1021	282	760	697	442	180	1500	1500	500	69	69	17	17	311	311	58	58	..	..	..
10. Columbia																				
10-a Columbia	1034	5213	761	2150	296	176	2820	1200	900	162	162	41	41	728	727	136	136	..	..	..
10-b Haleburg	..	609	61	138	100	..	1080	..	..	25	25	6	6	111	111	20	20	1	3	3
11. Cottonwood																				
11-a Cottonwood	..	5510	427	4301	176	183	4260	753	450	181	181	45	45	812	812	150	150	..	21	19
11-b Rocky Creek	..	611	314	640	200	..	2238	389	213	59	59	15	15	267	267	50	50	..	7	6
12. Daleville	..	783	639	4299	72	114	6400	1200	900	281	281	71	71	1264	1264	234	234	..	..	..
13. Dothan: Cloverdale	5083	4751	1346	11681	2223	194	7308	1200	600	368	368	93	93	1656	1656	307	307	..	43	39
14. Dothan: Curtis Memorial																				
14-a Curtis Memorial	22629	2270	563	3556	..	170	6677	1036	900	332	332	84	84	1495	1495	277	277	..	..	..
14-b Kinsey	..	..	221	153	..	..	600	264	..	35	35	9	9	157	157	29	29	..	..	..
15. Dothan: First Church	62633	7192	17846	80518	9785	2016	24000	1800	1200	2151	2151	542	542	9676	9676	1791	1791	..	252	227
16. Dothan: Highland Park	12162	5461	765	6693	..	218	8200	1200	642	294	294	74	74	1324	1324	245	245	..	..	..
17. Dothan: Lafayette Street	14616	21186	4800	43390	3200	812	17578	2400	1200	1219	1219	307	307	5480	5480	1015	1015	..	143	129
18. Echo Circuit																				
18-a Brown	..	87	50	105	..	..	400	150	150	21	..	5	..	93	..	17	..	..	..	..
18-b Center	..	399	323	288	..	177	675	300	300	66	66	17	21	302	289	56	50	..	..	..
18-c Echo	..	1417	206	747	..	..	825	425	425	81	81	20	20	365	365	68	68	..	..	..
18-d Wesley Chapel	..	1059	138	122	..	..	400	200	200	34	34	9	9	153	153	28	28	..	..	..
19. Enterprise: First Church	13576	4140	3143	29657	415	946	16633	..	1500	972	972	244	244	4371	4371	810	810	..	113	102

STATISTICAL TABLE NO. 2—PART 2—DOTHAN DISTRICT

CHURCH AND CHARGE	Connectional Funds			BENEVOLENCES																		
	Area and Conf. Admin.	District Admin.	District Missions	World Service & Conf. Benev. Apportioned	World Service & Conf. Benev. Paid	Ministerial Educ. Fund	Black College Fund	Temporary Gen. Aid Fund	Gen. Advance Special Gifts	Youth Service Fund	Special Day Offerings	Conference Adv. Specials	Christian Educ. Sunday	Higher Education	Wesley Foundation	Golden Cross Sunday	Health and Welfare Agen.	Blue Lake	Mortgage Amortization	Conference Claim. Homes	All Other Benevolences	Grand Total
1. Abbeville	183	125	250	1380	1380	201	..	..	..	..	..	..	..	..	75	5	1042	110	76	61	75	30573
2. Ariton																						
2-a Ariton	62	43	64	444	222	34	..	..	133	..	..	..	..	10	10	..	483	10	10	21	10	7618
2-b Pleasant Ridge	27	42	..	223	100	..	..	..	240	..	..	..	..	..	..	6	54	..	..	10	..	4272
3. Asbury	..	..	..	113	..	..	..	..	..	..	..	35	..	..	..	..	..	..	..	..	..	4906
4. Ashford	38	162	250	..	982	144	..	..	662	..	36	50	..	..	..	81	400	82	57	46	..	32384
5. Bethel	..	51	71	530	53	..	..	..	25	..	26	..	..	..	..	6	..	..	..	201	50	11838
6. Beth'hem-Red Hill																						
6-a Bethlehem	9	6	9	63	63	10	10	2	75	..	..	..	..	29	..	7	25	5	4	3	3	1106
6-b Red Hill	..	7	7	31	..	..	..	..	50	..	..	..	..	..	12	..	78	17	..	..	5	1114
7. Black-Millville Cir.																						
7-a Black	4	19	29	204	31	5	5	1	25	..	..	..	..	14	4	..	25	3	2	1	2	3828
7-b Millville	..	..	..	77	..	..	..	..	..	..	..	..	..	..	..	..	15	..	..	..	..	896
8. Blackwoods	..	7	10	69	..	..	..	..	..	..	..	..	..	..	..	..	25	..	..	..	..	442
9. Coffee Springs																						
9-a Center Ridge	7	5	7	47	47	7	8	1	60	..	..	..	..	22	5	..	25	4	3	2	3	2954
9-b Coffee Springs	35	52	78	248	248	..	..	..	115	..	..	..	..	..	..	..	135	..	..	..	..	8000
10. Columbia																						
10-a Columbia	..	25	13	581	582	10	..	..	61	..	28	5	..	..	..	54	132	..	..	..	..	16526
10-b Haleburg	12	16	13	88	88	14	..	..	15	..	..	5	..	31	10	10	..	7	5	4	31	2418
11. Cottonwood																						
11-a Cottonwood	90	55	15	648	400	99	..	18	372	..	..	35	..	..	..	28	253	54	38	30	37	18812
11-b Rocky Creek	30	55	15	213	213	15	..	..	281	..	17	25	..	10	10	35	263	18	12	10	37	6055
12. Daleville	..	..	..	1008	..	..	..	..	..	..	19	..	..	..	..	36	200	..	..	..	..	16512
13. Dothan: Cloverdale	184	126	190	1322	1322	202	..	..	105	..	15	..	..	400	178	10	1664	110	77	61	76	41612
14. Dothan: Curtis Me.																						
14-a Curtis Memorial	166	114	171	1193	..	..	..	..	..	..	..	..	..	..	..	6	205	..	..	..	24	40675
14-b Kinsey	5	..	..	125	10	..	..	..	..	..	..	..	..	..	..	11	97	..	..	3	3	1597
15. Dothan: First Ch.	1076	400	500	7722	10000	1442	1232	214	14021	25	800	1800	350	3584	895	50	6040	644	448	359	1590	267099
16. Dothan: Hi'land Pk.	..	..	..	1056	8	..	..	..	..	..	..	..	..	..	..	6	21	..	..	..	..	37313
17. D'han: Lafayette St.	609	418	628	4374	4374	670	..	122	2129	..	100	200	..	500	100	273	6	364	254	203	249	128674
18. Echo Circuit																						
18-a Brown	..	..	..	..	..	..	..	..	..	..	..	..	..	..	..	..	..	..	..	..	..	942
18-b Center	33	..	..	241	..	..	..	..	..	..	..	..	..	..	..	..	75	..	..	..	..	2996
18-c Echo	41	..	..	291	..	..	..	..	100	..	..	..	..	..	..	..	75	..	..	..	..	4795
18-d Wesley Chapel	4	41	19	122	..	..	..	..	100	..	..	..	..	..	..	..	10	..	..	..	..	2517
19. Enterprise: First	486	334	501	3488	3488	300	..	50	70	50	80	25	..	500	200	5	1554	290	202	162	199	85118

STATISTICAL TABLE NO. 2—PART 1—DOTHAN DISTRICT (Continued)

CHURCH AND CHARGE	LOCAL CHURCH EXPENDITURES						MINISTERIAL SUPPORT											Connec. Funds		
							Pastors			District Sup't.		Episcopal Fund		Pension and Benefit		Equitable Salary				
	Paid on Debt	Buildings and Improvements	Church School	Other Current Expenses	Miscellaneous Benevolences	W.M.U.	Paid	Expenses	Utilities	Apportioned	Paid	Apportioned	Paid	Apportioned	Paid	Apportioned	Paid	Intrden. Co-op. Fund	General Admin. Fund	Jurisdictional Administration
20. Enterprise: Pleasant Rdg.	..	64	394	557	..	..	1700	1200	600	96	72	24	18	431	323	80	60	..	..	..
21. Enterprise: St. Luke	18986	1339	1173	19435	481	702	8800	1200	600	556	556	140	140	2502	2502	464	464	65	65	58
22. Enterprise: St. Paul	667	1246	171	..	..	79	1404	900	1200	46	46	12	12	208	208	38	38	2	5	5
23. Enterprise: Wesley Chap.	4975	1772	1252	1830	..	..	3912	1200	900	140	140	35	35	632	632	117	117	..	16	12
24. Geneva: First Church																				
24-a First Church	22280	7711	1625	11807	..	836	9000	1500	900	527	527	133	133	2373	2373	440	440	26	62	55
24-b Pleasant Ridge	..	..	205	547	..	..	1600	150	150	56	80	14	20	250	358	46	66	3	6	6
25. Geneva: Westside																				
25-a Providence	..	1841	274	1077	20	..	950	635	635	79	79	20	20	356	356	66	66	..	..	..
25-b Westside	10268	..	1907	19242	..	..	5200	1800	1000	357	357	90	90	1606	1606	297	297	..	21	10
26. Hartford: First Church																				
26-a First Church	..	6267	1200	10747	713	984	8140	1200	900	451	451	113	113	2028	2028	376	376	..	53	47
26-b St. Paul	4450	8453	211	1270	..	..	2200	..	..	47	47	12	12	211	211	39	39	2	5	5
26-c Tabernacle	..	75	..	232	..	..	770	..	..	25	25	6	6	113	113	21	21	..	..	..
27. Headland	6240	1222	3499	6979	256	1106	8067	1200	600	403	403	101	101	1813	813	336	1336	..	47	42
28. Madrid																				
28-a Madrid	..	13	73	180	..	..	..	182	91	25	25	6	6	114	114	21	21	..	..	..
28-b St. Mary	..	81	60	41	..	..	..	182	91	29	29	7	8	133	133	25	25	..	3	3
29. Midland City	..	1899	257	844	..	133	2100	1200	300	116	116	29	29	523	523	97	97	6	14	12
30. Mt. Carmel	..	277	98	104	285	..	970	..	200	12	6	3	2	56	28	10	5	..	1	..
31. Mt. Hebron	2000	800	400	220	..	..	700	700	550	50	50	13	13	224	224	42	42	..	..	..
32. Mt. Zion	..	200	195	78	35	..	1200	..	..	36	..	9	..	162	..	30	..	..	..	..
33. Napier																				
33-a Grimes	1500	1500	100	175	..	50	1800	600	600	73	73	18	18	327	327	61	61	..	..	..
33-b Napier	1000	600	240	650	..	75	2100	1100	300	92	92	23	23	413	413	76	76	..	..	10
34. New Brockton	..	666	366	1052	1213	..	1800	1200	600	88	88	22	22	398	199	74	74	..	10	9
35. Newton																				
35-a Newton	..	7386	522	3198	191	488	4375	1500	1000	223	223	56	56	1002	1002	185	185	..	13	8
35-b Springhill	..	..	..	122	..	..	100	100	100	12	12	3	3	56	56	10	10	1	1	1
36. Old Tabernacle (E'prise)	639	915	254	2114	500	..	1961	800	400	109	..	28	..	488	488	90	..	..	..	..
37. Ozark: First Church	..	11892	3000	12000	1200	1657	14700	2000	1100	871	871	219	219	3915	3915	725	725	..	102	91
38. Ozark: Pleasant Hill																				
38-a Pleasant Hill	9588	..	451	1977	..	..	5000	1200	600	195	195	49	49	878	878	163	163	..	..	..
38-b Post Oak	..	422	156	1243	..	..	1800	..	..	55	55	14	14	247	247	46	46	3	6	6
39. Ozark: Westview Hgts.	6594	38	520	5932	124	215	6733	1500	1000	296	..	75	..	1334	..	247	..	..	..	..

STATISTICAL TABLE NO. 2—PART 2—DOTHAN DISTRICT (Continued)

CHURCH AND CHARGE	Connectional Funds			BENEVOLENCES																	
	Area and Conf. Admin.	District Admin.	District Missions	World Service & Conf. Benev. Apportioned	World Service & Conf. Benev. Paid	Ministerial Educ. Fund	Black College Fund	Temporary Gen. Aid Fund	Gen. Advance Special Gifts	Youth Service Fund	Special Day Offerings	Conference Adv. Specials	Christian Educ. Sunday	Higher Education	Wesley Foundation	Golden Cross Sunday	Health and Welfare Agen.	Blue Lake	Mortgage Amortization	Conference Claim. Homes	All Other Benevolences	Grand Total
20. E'prise: Pleas. Rdg.	36	33	42	344	..	..	..	..	43	..	..	..	..	..	..	..	95	..	..	..	..	5237
21. E'prise: St. Luke	278	191	287	1997	1997	100	25	11	160	20	70	295	..	50	232	33	734	167	116	93	113	61473
22. E'prise: St. Paul	23	16	24	225	225	25	26	5	35	..	10	5	..	77	19	3	110	14	10	8	10	6628
23. E'prise: Wesley Ch.	70	42	72	504	504	60	..	12	69	..	106	..	..	202	59	31	795	35	..	23	29	18902
24. Geneva: First Ch.																						
24-a First Church	264	194	286	1894	1894	290	..	53	4025	25	339	200	..	959	..	45	180	158	110	88	108	68493
24-b Pleasant Ridge	40	19	29	200	200	31	32	6	..	..	..	..	..	93	23	2	130	17	12	9	12	3846
25. Geneva: Westside																						
25-a Providence	40	156	39	284	142	44	..	..	26	..	32	..	..	..	..	3	134	..	..	13	7	6589
25-b Westside	178	..	..	1325	350	196	..	..	398	..	69	..	..	60	..	..	950	107	30	59	30	44225
26. Hartford: First Ch.																						
26-a First Church	225	155	232	1700	1700	248	100	..	259	25	97	25	..	350	188	27	4390	135	94	76	118	41663
26-b St. Paul	23	8	12	168	168	26	27	5	35	.	49	5	..	78	20	6	205	14	10	8	10	17614
26-c Tabernacle	..	..	..	90	90	..	..	..	15	..	..	5	..	..	..	1	3	..	..	..	..	1356
27. Headland	201	138	207	1446	1646	50	10	20	180	..	56	50	..	50	100	59	3649	121	84	67	83	38682
28. Madrid																						
28-a Madrid	..	9	13	91	..	..	..	..	..	..	..	..	..	..	..	..	..	..	..	..	..	727
28-b St. Mary	15	10	15	106	25	5	..	..	..	..	..	..	..	..	..	..	..	..	6	5	2	739
29. Midland City	58	100	..	418	300	..	..	12	..	5	20	..	..	..	..	10	..	10	24	20	..	8089
30. Mt. Carmel	1	4	6	45	..	4	..	1	..	..	..	..	..	..	..	..	35	..	2	2	1	2032
31. Mt. Hebron	8	..	..	179	50	..	..	2	..	..	..	..	..	..	..	2	8	..	..	8	8	5785
32. Mt. Zion	..	12	19	129	..	..	..	..	..	..	..	..	..	..	..	..	..	..	..	..	..	1739
33. Napier																						
33-a Grimes	..	..	162	261	261	..	..	..	..	..	..	..	..	..	..	..	194	..	..	..	..	7421
33-b Napier	46	32	47	329	..	..	..	9	76	..	..	..	..	..	..	..	102	28	..	15	..	7034
34. New Brockton	44	30	46	318	..	..	..	..	..	..	..	..	..	..	..	..	922	..	..	..	79	8420
35. Newton																						
35-a Newton	111	76	115	799	200	41	..	7	386	..	49	..	..	..	..	15	340	22	15	12	15	21551
35-b Springhill	6	4	..	45	45	7	7	1	15	25	..	..	..	21	5	10	90	4	3	2	3	754
36. Old Tabernacle (E.)	..	51	76	390	..	..	..	..	..	..	..	..	..	..	..	..	..	..	..	..	..	8198
37. Ozark: First Church	435	284	402	3125	3125	479	..	87	1350	625	100	100	..	1450	363	99	4463	260	181	145	179	67599
38. Ozark: Pl'sant Hill																						
38-a Pleasant Hill	..	38	32	700	268	..	..	..	1419	..	24	..	..	..	..	..	162	..	..	..	..	22044
38-b Post Oak	27	..	..	197	128	30	..	5	86	..	17	..	..	46	23	..	175	10	11	9	12	4577
39. Ozark: W'view Hgt.	..	..	..	1064	..	..	..	..	30	..	..	..	..	..	..	..	..	..	..	..	..	22686

STATISTICAL TABLE NO. 2—PART 1—DOTHAN DISTRICT (Continued)

CHURCH AND CHARGE	LOCAL CHURCH EXPENDITURES						MINISTERIAL SUPPORT											Connec. Funds		
							Pastors			District Sup't.		Episcopal Fund		Pension and Benefit		Equitable Salary				
	Paid on Debt	Buildings and Improvements	Church School	Other Current Expenses	Miscellaneous Benevolences	W.M.U.	Paid	Expenses	Utilities	Apportioned	Paid	Apportioned	Paid	Apportioned	Paid	Apportioned	Paid	Intrden. Co-op. Fund	General Admin. Fund	Jurisdictional Administration
40. Pinckard																				
40-a Pinckard	..	924	425	2520	121	330	5300	950	750	176	176	44	44	794	794	147	147	9	21	19
40-b Winslett's Chapel	..	568	146	575	28	..	400	250	150	..	32	..	8	..	146	..	27	..	..	..
41. Piney Grove																				
41-a Piney Grove	..	1447	162	985	105	20	1876	900	..	69	69	17	17	311	311	58	58	3	8	7
41-b Whitaker	..	1160	280	397	..	..	768	..	..	16	32	4	8	72	144	13	26	2	4	4
42. Pleasant Grove	..	2600	122	746	..	..	1000	920	600	35	35	9	9	158	158	29	29	..	4	4
43. Pondtown	2000	12013	672	1719	..	171	1400	1200	600	78	78	20	20	351	351	65	65	4	6	4
44. Poplar Head-Cedar Gr.																				
44-a Cedar Grove	..	124	53	132	..	..	580	200	..	19	..	5	..	86	..	16	..	..	..	..
44-b Poplar Head	..	..	96	400	..	..	500	700	..	29	45	7	14	130	208	24	31	..	..	..
45. Sardis	..	3000	250	1600	300	..	1070	1200	900	93	93	23	23	417	417	77	77	..	..	..
46. Sardis-Midway																				
46-a Midway	..	822	272	..	..	..	318	200	200	7	7	2	2	34	34	6	6	..	..	..
46-b Sardis	..	775	288	882	..	..	1000	400	400	33	33	8	8	147	147	27	27	..	..	..
47. Skipperville																				
47-a Asbury	..	225	340	860	256	230	1200	300	300	88	88	22	22	394	394	73	73	..	10	9
47-b Mabson	..	..	..	225	50	..	100	60	40	12	..	3	..	55	..	10	..	..	..	..
47-c Magnolia	600	250	245	465	150	75	450	140	60	32	32	8	8	144	144	27	27	2	8	3
47-d Skipperville	6000	..	550	1260	390	200	1500	867	393	131	89	33	22	589	590	109	84	25	9	9
48. Slocomb																				
48-a Hurricane	..	4734	284	1160	..	..	1900	250	250	85	85	21	21	384	384	71	71	..	10	9
48-b Slocomb	650	708	782	2636	100	460	6000	1000	600	225	225	56	56	1010	1010	187	187	..	26	24
49. Sylvan Grove	..	661	364	253	125	..	1150	900	150	72	72	18	18	326	326	60	60	..	..	..
50. Tabernacle (Dothan)																				
50-a Malvern	..	..	..	..	..	..	200	70	30	13	13	3	3	58	58	11	11	..	2	..
50-b Tabernacle	8568	220	127	1435	..	..	2700	1200	600	76	128	19	33	344	86	64	106	..	9	2
51. Taylor-Big Creek																				
51-a Big Creek	..	17	422	719	32	..	1200	500	300	64	64	16	16	289	289	54	54	..	..	..
51-b Taylor	1543	100	227	354	42	..	1200	500	300	43	22	11	6	196	98	36	18	..	..	..
52. Webb	..	100	77	611	80	..	750	1150	..	52	52	13	13	234	234	43	43	..	6	5
53. Wesley Chapel-Oak Gr.																				
53-a Oak Grove	..	4000	50	50	25	..	350	..	..	32	1	8	1	144	144	27	27	..	..	..
53-b Wesley Chapel	..	500	250	100	150	..	1060	..	..	78	66	20	16	352	351	65	40	..	..	..
TOTAL	246302	166235	62999	333948	25737	14652	259865	56823	34570	14112	13565	3549	3422	63509	60213	11762	12309	92	1197	1059

STATISTICAL TABLE NO. 2—PART 2—DOTHAN DISTRICT (Continued)

CHURCH AND CHARGE	Connectional Funds			BENEVOLENCES																		
	Area and Conf. Admin.	District Admin.	District Missions	World Service & Conf. Benev. Apportioned	World Service & Conf. Benev. Paid	Ministerial Educ. Fund	Black College Fund	Temporary Gen. Aid Fund	Gen. Advance Special Gifts	Youth Service Fund	Special Day Offerings	Conference Adv. Specials	Christian Educ. Sunday	Higher Education	Wesley Foundation	Golden Cross Sunday	Health and Welfare Agen.	Blue Lake	Mortgage Amortization	Conference Claim. Homes	All Other Benevolences	Grand Total
40. Pinckard																						
40-a Pinckard	88	61	91	733	733	97	101	18	31	..	..	..	..	294	71	67	493	53	37	29	37	14831
40-b Winslett's Cha.	..	11	17	..	117	..	..	..	..	..	..	..	..	..	..	10	108	..	..	..	3	2596
41. Piney Grove																						
41-a Piney Grove	35	24	36	248	248	38	40	7	30	30	5	10	..	115	29	2	38	21	14	12	14	6716
41-b Whitaker	..	..	..	58	..	18	..	4	15	..	..	5	..	..	..	..	..	10	..	6	2	2885
42. Pleasant Grove	18	18	12	126	126	8	..	..	..	..	..	..	..	..	8	10	40	11	..	6	4	6488
43. Pondtown	25	30	20	280	200	25	..	4	..	56	..	..	..	115	..	..	443	10	52	8	12	21303
44. Pop. Hd.-Cedar Gr.																						
44-a Cedar Grove	..	..	..	68	..	..	..	..	..	..	..	..	..	..	..	..	..	..	..	..	..	1089
44-b Poplar Head	21	..	..	104	..	..	..	..	..	..	..	..	..	..	..	6	98	..	..	9	..	2128
45. Sardis	..	64	96	333	50	..	..	..	25	..	..	..	..	..	..	..	90	10	..	..	..	9265
46. Sardis-Midway																						
46-a Midway	..	..	..	27	27	..	..	..	..	..	1	..	..	..	..	..	..	..	..	..	..	1889
46-b Sardis	..	..	..	118	..	..	..	..	..	..	..	..	..	..	..	..	70	..	..	5	..	4035
47. Skipperville																						
47-a Asbury	44	..	..	314	314	48	..	9	..	..	..	..	..	46	..	..	205	26	..	15	7	5021
47-b Mabson	..	..	..	44	..	..	..	..	..	..	..	..	..	..	..	..	..	..	..	..	..	475
47-c Magnolia	16	11	17	115	60	10	..	..	..	..	..	..	..	23	6	..	50	7	5	5	3	2872
47-d Skipperville	25	..	28	470	183	15	..	..	315	7	..	25	..	15	..	..	250	..	..	..	119	12970
48. Slocomb																						
48-a Hurricane	43	29	44	306	100	38	..	..	25	..	10	..	..	53	..	6	176	26	18	14	17	9757
48-b Slocomb	112	77	164	906	300	90	..	..	83	..	..	..	..	48	..	10	332	38	10	37	50	15815
49. Sylvan Grove	..	25	37	260	..	..	..	..	..	..	30	..	..	..	..	..	105	..	..	..	..	4276
50. Tabernacle (D'than)																						
50-a Malvern	..	6	9	47	52	..	..	..	..	..	..	..	..	..	..	..	..	..	..	..	..	454
50-b Tabernacle	35	27	40	275	189	31	..	11	130	..	..	..	..	..	31	5	199	17	11	3	24	15967
51. Taylor-Big Creek																						
51-a Big Creek	32	22	33	231	100	..	..	..	..	..	..	..	..	..	..	..	66	..	..	..	..	3866
51-b Taylor	11	15	22	156	35	..	..	..	..	..	..	..	..	..	..	..	..	..	..	..	..	4493
52. Webb	26	18	27	186	186	29	30	5	290	..	5	60	..	87	22	..	175	16	11	9	10	4127
53. Wesley Cha.-O. Gr.																						
53-a Oak Grove	..	..	..	115	..	..	..	..	..	..	..	..	..	..	..	..	44	..	..	..	..	4692
53-b Wesley Chapel	..	..	..	280	..	..	..	..	..	..	..	..	..	..	..	..	303	..	..	19	..	2855
TOTAL	5761	4143	5696	50074	39949	5236	1653	702	28190	893	2210	2965	350	9332	2698	1091	34053	3065	2054	2016	3515	1448560

STATISTICAL TABLE NO. 1—PART 1—MARIANNA DISTRICT

CHURCH AND CHARGE	PASTOR	CHURCH MEMBERSHIP													
		Total Members Last Year	Confession of Faith	Received By Transfer	From Other Denominations	Removed By C. C. Action	To Other Meth. Churches	To Other Denominations	Removed By Death	Total Members This Year	Average Atten. Sun. Services	Persons Baptized	Preparatory Members	Number on Constituency Roll	Total Enrolled In Confirmation Classes
1. Altha	John W. King	104	1	2	2	..	..	..	1	108	55	2	..	13	..
2. Bascom	A. Q. Mixon	137	2	..	..	..	2	..	4	133	52	6	9	..	..
3. Blountstown	Edward D. Henne														
3-a Blountstown		305	6	5	3	..	4	4	2	309	130	4	23	40	..
3-b Williams Memorial		92	5	1	..	..	2	2	..	94	65	3	5	42	..
4. Bonifay	Karl K. Stegall	363	14	5	4	..	1	1	4	380	201	10	43	32	14
5. Bruce	Billie Ray Alexander														
5-a Black Creek		46	..	..	..	..	1	..	..	45	10	..	5	..	..
5-b Bruce		57	4	6	3	..	..	2	2	66	20	4	10	..	..
5-c Point Washington		48	1	2	..	..	..	1	2	48	37	1	12	..	10
5-d Red Bay		29	1	2	2	..	..	..	..	34	63	1	2	..	..
6. Center Ridge	Earl R. Capps														
6-a Center Ridge		75	8	..	1	..	..	..	..	84	..	..	..	..	..
6-b Darlington		44	4	..	..	..	..	..	..	48	..	..	..	..	..
6-c Gaskin		29	..	..	..	..	1	1	..	27	..	..	..	..	..
6-d Otter Creek		43	..	2	..	..	..	..	4	41	..	..	..	..	..
6-e Piney Grove		22	..	..	..	..	..	..	..	22	12	..	..	..	..
7. Chipley	James J. Ross	473	1	14	1	..	2	..	3	484	184	1	50	..	..
8. Cypress	Robert G. Garrett														
8-a Cypress		64	..	..	..	..	..	..	..	64	32	..	..	..	..
8-b Grand Ridge		37	..	..	..	..	..	..	..	37	22	..	..	..	..
9. DeFuniak Springs: First	Lloyd H. Kimbrough														
9-a Alaqua		45	..	2	..	..	..	..	..	47	35	..	..	6	..
9-b First Church		579	2	4	1	..	7	3	7	569	154	9	35	18	..
10. DeFuniak Spr.: Wesley Mem.	Samuel Hudgens	42	1	1	..	..	..	..	1	43	12	1	..	..	..
11. Freeport	Earle Temple														
11-a Freeport		125	2	1	..	..	1	..	..	127	..	..	..	..	..
11-b Portland		103	..	..	3	17	..	2	1	86	35	10	5	16	..
11-c Venter's Memorial		44	9	4	..	1	..	2	3	51	30	5	12	6	..
12. Galilee	Johnny Johnson														
12-a Campbellton		55	..	2	..	..	..	..	1	56	45	1	6	..	..
12-b Galilee		109	..	1	2	..	2	..	2	108	70	2	15	..	..
13. Graceville	Charles M. Langford	379	12	6	3	..	12	2	3	383	148	1	23	48	10
14. Greenwood	Roy Morrow														
14-a Alford		37	..	..	..	..	..	..	..	37	24	..	..	..	..
14-b Greenwood		140	2	..	..	..	5	..	..	137	45	2	19	..	..
14-c Kynesville		14	..	..	..	..	1	..	..	13	8	..	..	..	..

STATISTICAL TABLE NO. 1—PART 2—MARIANNA DISTRICT

CHURCH AND CHARGE	CHURCH SCHOOL									W.M.U.		PROPERTY AND OTHER ASSETS				
															Indebtedness	
	Number of Leaders	Children	Youth	Adults	Total Membership	Average Attendance	Number of Ongoing Classes	Short-term Classes	Members Joining Confession of Faith	Total Membership	Paid Local Work	Value of Church	Value of Parsonage	Value of Other Assets	Property	Current Expenses
1. Altha	7	15	10	25	57	35	8	..	..	..	..	50000	9500	..	5900	..
2. Bascom	9	11	7	28	55	42	25	..	2	22	285	42000	16500	..	..	..
3. Blountstown																
3-a Blountstown	15	37	20	58	130	75	..	35	4	30	289	130000	47000	7000	1277	..
3-b Williams Memorial	4	28	15	33	80	57	..	30	5	..	..	3210	..	..	1500	..
4. Bonifay	15	43	33	78	169	102	30	75	12	49	87	200000	30000	..	20000	..
5. Bruce																
5-a Black Creek	3	5	3	5	16	6	..	5	..	..	..	15500	..	13	..	..
5-b Bruce	3	6	1	6	16	8	..	10	..	..	..	21100	11500	..	392	..
5-c Point Washington	6	6	1	8	21	12	..	32	..	..	..	20685	..	2498	..	..
5-d Red Bay	2	4	1	18	25	20	20	30	..	..	..	16000	..	..	..	..
6. Center Ridge																
6-a Center Ridge	15	8	12	15	50	35	6	35	50	..	..	35000	6000	3000	..	..
6-b Darlington	6	12	13	12	43	30	30	50	4	..	..	9000	..	..	..	..
6-c Gaskin	5	10	10	20	45	30	..	..	..	..	..	5000	..	..	..	..
6-d Otter Creek	5	13	12	20	50	30	30	35	..	..	..	10500	..	..	..	..
6-e Piney Grove	..	..	..	..	..	..	..	..	..	..	..	5000	..	..	..	..
7. Chipley	23	33	23	143	222	128	41	..	..	96	285	240000	28000	2073	41639	..
8. Cypress																
8-a Cypress	6	7	2	23	38	20	..	..	..	10	255	34000	10500	1000	2938	..
8-b Grand Ridge	4	3	6	12	25	17	5	..	..	10	175	11000	..	..	930	..
9. DeFuniak Springs: First																
9-a Alaqua	5	6	9	17	37	21	..	27	..	..	..	18000	..	..	..	..
9-b First Church	26	41	39	124	230	124	15	73	..	99	75	235000	38400	..	106384	..
10. DeFuniak Spr.: Wesley Mem.	6	..	6	16	28	13	..	..	..	..	..	18000	..	..	..	..
11. Freeport																
11-a Freeport	8	20	12	45	85	45	14	42	2	..	..	35000	12000	2300	1720	..
11-b Portland	8	15	10	20	53	20	..	50	..	16	..	31000	..	7000	..	..
11-c Venter's Memorial	8	15	6	16	45	25	8	..	..	13	600	35000	..	1000	..	..
12. Galilee																
12-a Campbellton	6	5	4	19	34	25	6	13	..	10	107	18500	10000	3500	..	..
12-b Galilee	9	18	12	60	99	65	..	20	..	22	200	23000	9500	7500	..	..
13. Graceville	21	34	30	131	216	132	20	65	11	100	2083	276500	42500	10100	18700	..
14. Greenwood																
14-a Alford	..	..	..	..	..	..	..	7	..	..	..	18000	..	..	..	..
14-b Greenwood	7	18	3	18	46	32	..	21	..	17	124	77000	17000	..	..	..
14-c Kynesville	..	..	..	..	..	..	..	4	..	..	..	1500	..	..	..	..

STATISTICAL TABLE NO. 1—PART 1—MARIANNA DISTRICT (Continued)

CHURCH AND CHARGE	PASTOR	CHURCH MEMBERSHIP													
		Total Members Last Year	Confession of Faith	Received By Transfer	From Other Denominations	Removed By C. C. Action	To Other Meth. Churches	To Other Denominations	Removed By Death	Total Members This Year	Average Atten. Sun. Services	Persons Baptized	Preparatory Members	Number on Constituency Roll	Total Enrolled In Confirmation Classes
15. Honeyville-Highland View	James E. Morris														
15-a Highland View		51	..	..	..	..	2	..	..	49	28	5	..	20	..
15-b Honeyville		96	5	2	..	..	2	..	2	99	80	6	12	25	5
15-c Overstreet		27	..	..	..	21	6	..	..	..	..	..	..	..	..
16. Malone	John Whatley														
16-a Friendship		24	..	..	..	..	..	..	..	24	15	..	..	8	..
16-b Malone		110	7	1	..	..	..	..	..	118	55	7	3	11	8
17. Marianna: First Church	Cecil E. Bradley	848	23	17	3	..	14	6	9	862	263	15	74	40	26
17-a First Church		..	..	..	..	..	..	..	..	..	..	..	..	..	..
17-b Sunny Hills		..	..	..	..	..	..	..	..	..	..	..	..	..	..
18. Marianna: Grace	William M. Haas														
18-a Bright Prospect		27	..	..	..	..	..	..	..	27	10	..	..	..	..
18-b Cottondale		108	..	2	2	..	..	..	..	112	60	1	8	13	..
18-c Grace		130	1	5	2	..	..	..	1	137	65	2	31	14	..
19. Panama City: Calloway	Donald Jay	196	2	4	9	18	..	2	..	191	70	2	45	20	..
20. Panama City: First Church	M. C. Mathison	2069	43	61	17	3	36	10	16	2125	512	25	215	54	60
21. Panama City: Forest Park	J. W. McCurdy	425	30	44	17	..	22	5	..	489	..	42	25	150	20
22. Panama City: Hiland Park	William E. Arnold	113	2	..	5	..	1	1	..	118	75	2	..	..	..
23. Panama City: Lynn Haven	James W. Carpenter														
23-a Green Hills		23	..	3	..	..	..	..	..	26	..	..	..	..	..
23-b Lynn Haven		366	5	19	..	..	..	..	2	388	160	..	18	3	..
24. Panama City: Parker	Charles W. Avery														
24-a Mexico Beach		43	2	4	1	..	4	2	..	44	35	1	2	25	..
24-b Parker		437	18	16	14	1	23	19	2	440	170	23	46	100	9
25. Panama City: St. Andrew	J. Lamar Brown	818	5	11	10	..	22	6	5	811	218	6	75	35	12
26. Panama City: St. Mark	Robert L. Costa	103	3	..	1	3	1	..	1	102	..	..	..	..	..
27. Panama City: Trinity	J. Carl Jackson														
27-a Springfield		87	..	..	..	..	..	..	..	87	..	..	5	8	..
27-b Trinity		357	5	..	3	..	..	4	5	356	125	6	35	15	10
28. P. C.: Woodlawn-Gulfview	J. M. Connor														
28-a Gulfview		61	..	7	1	..	..	..	4	65	50	..	5	10	..
28-b Woodlawn		213	8	4	3	..	3	1	..	224	100	2	20	20	8
29. Ponce de Leon	Earl Watson														
29-a New Hope		65	..	..	..	..	..	..	..	65	25	..	..	1	..
29-b Pleasant Grove		102	..	..	..	..	..	..	..	102	18	..	..	3	..
29-c Ponce de Leon		43	..	2	..	..	..	..	2	43	14	..	..	..	..
29-d Westville		21	..	..	..	..	..	..	..	21	42	..	..	..	..

STATISTICAL TABLE NO. 1—PART 2—MARIANNA DISTRICT (Continued)

CHURCH AND CHARGE	CHURCH SCHOOL									W.M.U.		PROPERTY AND OTHER ASSETS				
															Indebtedness	
	Number of Leaders	Children	Youth	Adults	Total Membership	Average Attendance	Number of Ongoing Classes	Short-term Classes	Members Joining Confession of Faith	Total Membership	Paid Local Work	Value of Church	Value of Parsonage	Value of Other Assets	Property	Current Expenses
15. Honeyville-Highland View																
15-a Highland View	3	11	6	10	30	..	..	..	..	..	..	20000	..	..	..	..
15-b Honeyville	5	6	15	12	38	18	..	..	5	..	..	35000	20000	..	300	..
15-c Overstreet	..	..	..	..	..	..	..	..	..	..	..	..	..	..	..	..
16. Malone																
16-a Friendship	..	..	..	..	..	..	..	..	..	..	..	7000	..	..	..	..
16-b Malone	8	9	6	42	65	46	8	38	8	11	200	32000	8000	..	3250	..
17. Marianna: First Church	45	90	105	244	484	257	97	120	24	115	201	526000	45000	38900	105000	..
17-a First Church	..	..	..	..	..	..	..	..	..	..	..	..	..	..	..	..
17-b Sunny Hills	..	..	..	..	..	..	..	..	..	..	..	..	..	..	..	..
18. Marianna: Grace																
18-a Bright Prospect	..	..	..	..	..	..	..	..	..	..	..	4000	..	453	..	..
18-b Cottondale	11	16	14	19	60	40	..	16	..	18	186	45000	12000	1190	..	..
18-c Grace	11	26	14	31	82	44	10	8	..	27	116	75000	16000	1550	7938	..
19. Panama City: Calloway	14	45	25	35	119	65	12	10	1	28	..	51000	19000	..	4300	..
20. Panama City: First Church	65	137	106	349	657	322	261	332	35	150	324	510000	48000	17000	18820	..
21. Panama City: Forest Park	30	100	50	75	255	170	40	10	20	30	100	130000	20000	..	46000	..
22. Panama City: Hiland Park	6	8	12	25	51	37	8	20	2	..	..	90000	17000	..	29600	..
23. Panama City: Lynn Haven																
23-a Green Hills	..	..	..	..	..	..	..	..	..	..	..	15000	3500	..	..	..
23-b Lynn Haven	15	33	25	65	138	94	..	..	..	..	..	75000	19000	..	2100	..
24. Panama City: Parker																
24-a Mexico Beach	6	10	6	10	32	15	..	25	2	6	..	17500	12500	740	4555	..
24-b Parker	16	55	29	41	141	95	..	35	8	31	56	200000	25000	1430	57814	..
25. Panama City: St. Andrew	26	82	60	125	293	139	15	48	5	85	528	280000	50500	27000	47000	..
26. Panama City: St. Mark	10	15	15	25	65	..	..	..	..	..	..	22500	..	..	..	..
27. Panama City: Trinity																
27-a Springfield	7	9	5	11	32	24	8	..	..	..	..	57000	7500	..	..	..
27-b Trinity	27	36	43	87	193	128	35	65	5	35	92	140000	28000	2500	57818	..
28. P. C.: Woodlawn-Gulfview																
28-a Gulfview	4	9	5	14	32	18	..	..	..	27	91	50000	9000	..	..	..
28-b Woodlawn	10	40	15	18	83	53	20	37	8	22	..	125000	27000	..	11547	..
29. Ponce de Leon																
29-a New Hope	5	2	2	24	33	17	..	..	..	..	..	16000	..	..	..	..
29-b Pleasant Grove	4	4	3	17	28	11	..	..	..	..	..	15000	7500	..	..	..
29-c Ponce de Leon	4	5	4	17	30	12	..	..	..	..	..	10500	6000	..	..	..
29-d Westville	..	..	..	..	..	..	..	..	..	..	..	..	..	..	..	..

STATISTICAL TABLE NO. 1—PART 1—MARIANNA DISTRICT (Continued)

CHURCH AND CHARGE	PASTOR	CHURCH MEMBERSHIP													
		Total Members Last Year	Confession of Faith	Received By Transfer	From Other Denominations	Removed By C. C. Action	To Other Meth. Churches	To Other Denominations	Removed By Death	Total Members This Year	Average Atten. Sun. Services	Persons Baptized	Preparatory Members	Number on Constituency Roll	Total Enrolled In Confirmation Classes
30. Port St. Joe	R. Millard Spikes	420	12	13	2	10	13	8	4	412	165	12	19	10	9
31. Salem	Tom Whiddon														
31-a Bahoma		21	..	..	..	..	..	..	..	21	..	..	..	..	..
31-b Mt. Zion		100	1	..	..	..	..	..	..	101	45	..	..	..	..
31-c Salem		166	..	..	2	..	..	..	2	166	50	..	..	..	..
31-d Wausau		67	..	..	..	..	..	..	..	67	40	..	..	..	..
31-e White Oak		9	..	..	..	..	..	..	..	9	..	..	..	..	..
32. Shady Grove	Grady Moates	28	..	..	..	..	..	..	..	28	22	..	..	..	..
33. Sneads	J. Eugene Pelt	200	..	6	..	..	..	..	5	201	68	..	10	..	..
34. Spring Hill	E. G. Howell														
34-a New Home		9	..	1	..	..	..	..	1	9	..	..	..	..	..
34-b Orange Hill		53	..	..	1	..	..	..	..	54	..	..	..	..	..
34-c Spring Hill		90	..	..	..	..	..	..	2	88	..	..	..	..	..
35. Vernon	A. B. Green														
35-a Lakeview		79	..	..	..	..	..	..	..	79	60	..	10	..	..
35-b Moss Hill		14	..	..	..	..	..	..	..	14	17	..	..	7	..
35-c Vernon		120	1	8	4	1	..	..	..	132	94	4	10	..	..
36. Wewahitchka	James R. Spikes	205	7	4	2	..	2	1	3	212	90	8	16	..	..
TOTAL		12184	255	294	124	75	192	85	106	12399	4330	231	958	813	201

STATISTICAL TABLE NO. 1—PART 2—MARIANNA DISTRICT (Continued)

CHURCH AND CHARGE	CHURCH SCHOOL									W.M.U.		PROPERTY AND OTHER ASSETS				
															Indebtedness	
	Number of Leaders	Children	Youth	Adults	Total Membership	Average Attendance	Number of Ongoing Classes	Short-term Classes	Members Joining Confession of Faith	Total Membership	Paid Local Work	Value of Church	Value of Parsonage	Value of Other Assets	Property Current	Expenses
30. Port St. Joe	17	35	37	98	187	104	30	12	9	65	470	231000	62000	2000	22049	..
31. Salem																
31-a Bahoma	..	..	..	..	..	..	..	..	..	..	..	7100	..	..	..	..
31-b Mt. Zion	6	10	10	24	50	40	..	..	..	10	100	20000	..	..	..	..
31-c Salem	10	17	10	30	67	50	..	..	..	..	..	22000	12000	..	..	..
31-d Wausau	8	12	8	22	50	35	..	..	..	11	250	25000	10500	..	2500	..
31-e White Oak	..	..	..	..	..	..	..	..	..	..	..	500	..	..	..	..
32. Shady Grove	5	15	8	28	56	20	..	..	..	..	..	14500	8000	..	..	..
33. Sneads	12	39	26	36	113	57	22	..	..	15	62	35000	15000	22500	..	..
34. Spring Hill																
34-a New Home	..	..	..	..	..	..	..	..	..	..	..	2800	..	..	..	..
34-b Orange Hill	5	5	5	23	38	29	..	..	..	..	..	17827	..	..	..	..
34-c Spring Hill	7	6	..	30	43	32	..	..	..	..	..	14375	..	..	..	..
35. Vernon																
35-a Lakeview	8	10	9	24	51	42	10	..	..	..	..	14000	..	..	..	..
35-b Moss Hill	3	..	..	14	17	8	..	..	..	..	..	7900	..	..	..	..
35-c Vernon	12	11	12	41	76	62	..	38	3	18	223	40000	15000	..	..	..
36. Wewahitchka	14	47	23	30	114	85	25	110	2	22	232	153000	40000	..	12000	..
District Property	..	..	..	..	..	..	..	..	..	..	..	..	50000	..	..	..
Conference Property	..	..	..	..	..	..	..	..	..	..	..	..	..	17500	..	..
TOTAL	671	1368	1013	2666	5718	3318	859	197	227	1220	7796	4787997	913400	529847	633971	..

STATISTICAL TABLE NO. 2—PART 1—MARIANNA DISTRICT

CHURCH AND CHARGE	LOCAL CHURCH EXPENDITURES						MINISTERIAL SUPPORT											Connec. Funds		
							Pastors			District Sup't.		Episcopal Fund		Pension and Benefit		Equitable Salary				
	Paid on Debt	Buildings and Improvements	Church School	Other Current Expenses	Miscellaneous Benevolences	W.M.U.	Paid	Expenses	Utilities	Apportioned	Paid	Apportioned	Paid	Apportioned	Paid	Apportioned	Paid	Intrden. Co-op. Fund	General Admin. Fund	Jurisdictional Administration
1. Altha	2100	19500	100	750	..	..	2620	1200	900	118	118	30	30	532	532	98	98	..	14	..
2. Bascom	..	53	183	1107	..	..	1400	1200	1000	105	105	26	26	473	473	88	88	5	..	11
3. Blountstown																				
3-a Blountstown	3723	2024	764	6028	155	393	6300	1500	1200	338	338	85	85	1519	1519	281	281	..	39	35
3-b Williams Memorial	600	2498	562	2798	809	..	1020	780	..	50	50	14	14	251	251	45	45	..	6	6
4. Bonifay	..	26979	2118	7355	..	385	7000	1380	900	368	368	90	90	1702	1702	212	212	18	40	38
5. Bruce																				
5-a Black Creek	388	31	52	75	..	..	354	120	90	24	24	6	6	106	106	20	20	..	..	..
5-b Bruce	..	2142	53	180	44	..	900	312	234	44	44	11	11	199	199	37	37	2	5	5
5-c Point Washington	..	..	206	385	..	..	1534	552	414	77	77	17	17	320	320	61	61	3	9	7
5-d Red Bay	..	207	50	213	254	..	622	216	162	31	31	8	8	141	141	26	26	2	4	3
6. Center Ridge																				
6-a Center Ridge	..	1129	402	1003	..	..	1300	400	200	57	57	14	14	258	258	48	48	3	6	6
6-b Darlington	..	..	185	194	..	..	650	250	100	33	33	8	8	146	146	27	27	2	4	3
6-c Gaskin	..	..	54	116	..	..	300	200	116	21	21	5	5	93	93	17	17	1	2	..
6-d Otter Creek	..	..	324	307	..	..	400	250	70	26	13	7	7	119	60	22	11	1	3	3
6-e Piney Grove	..	..	..	22	..	..	133	133	34	..	10	..	3	..	..	..	..	..	..	..
7. Chipley	8736	1972	847	13326	..	1102	8400	1200	900	483	483	122	122	2175	2250	403	403	..	..	..
8. Cypress																				
8-a Cypress	2148	70	264	1459	..	139	1500	812	400	85	85	21	21	384	384	71	71	..	5	4
8-b Grand Ridge	360	378	110	175	..	..	300	324	..	24	24	6	6	107	107	20	20	..	3	3
9. DeFuniak Springs: First																				
9-a Alaqua	..	1003	320	195	56	..	1000	100	100	45	45	11	11	203	203	38	38	2	5	5
9-b First Church	18410	739	994	14331	325	262	8520	1100	800	607	607	153	153	2731	2731	506	506	..	60	50
10. DeFuniak Sp.: Wesley M.	..	..	121	614	90	..	400	400	400	58	24	15	12	262	50	49	16	6	16	8
11. Freeport																				
11-a Freeport	1633	114	1075	485	..	..	1550	600	250	73	73	18	18	329	395	61	61	..	..	4
11-b Portland	..	435	254	757	13	..	1550	600	250	58	58	15	15	262	262	49	49	..	..	..
11-c Venter's Memorial	344	606	634	800	496	38	1300	650	250	56	56	14	14	252	252	47	47	..	..	..
12. Galilee																				
12-a Campbellton	..	256	175	500	..	..	1800	300	300	66	66	17	17	298	298	55	55	..	8	5
12-b Galilee	..	300	194	661	..	..	2400	600	600	87	87	22	22	391	391	72	72	..	..	..
13. Graceville	5899	1708	1803	19618	445	1185	8650	1200	900	520	520	131	131	2342	2342	434	434	..	61	55
14. Greenwood																				
14-a Alford	..	631	..	236	..	..	600	300	..	28	28	7	9	128	107	24	21	..	3	2
14-b Greenwood	..	651	138	..	..	108	2900	1000	300	149	149	38	38	672	672	125	125	7	17	16
14-c Kynesville	..	123	..	31	..	..	200	100	96	11	11	3	3	51	51	9	9	..	..	..

STATISTICAL TABLE NO. 2—PART 2—MARIANNA DISTRICT

CHURCH AND CHARGE	Connectional Funds			BENEVOLENCES																		
	Area and Conf. Admin.	District Admin.	District Missions	World Service & Conf. Benev. Apportioned	World Service & Conf. Benev. Paid	Ministerial Educ. Fund	Black College Fund	Temporary Gen. Aid Fund	Gen. Advance Special Gifts	Youth Service Fund	Special Day Offerings	Conference Adv. Specials	Christian Educ. Sunday	Higher Education	Wesley Foundation	Golden Cross Sunday	Health and Welfare Agen.	Blue Lake	Mortgage Amortization	Conference Claim. Homes	All Other Benevolences	Grand Total
1. Altha	59	226	150	424	300	..	..	12	..	..	..	..	..	..	..	..	27	..	..	20	10	28766
2. Bascom	27	72	48	377	377	58	..	11	69	..	..	6	..	175	..	33	231	..	22	18	22	6820
3. Blountstown																						
3-a Blountstown	169	378	..	1212	..	40	50	3	153	..	42	13	..	250	35	16	97	101	40	56	600	26427
3-b Williams Mem.	25	58	38	195	195	30	15	6	..	..	..	10	..	25	10	15	74	10	10	8	4	9972
4. Bonifay	172	449	299	1390	1390	199	..	35	123	..	50	130	..	634	126	6	449	99	73	36	69	52924
5. Bruce																						
5-a Black Creek	..	23	15	85	..	..	..	..	15	..	..	..	..	..	..	..	..	..	..	..	..	1319
5-b Bruce	22	43	29	158	158	24	25	4	48	..	..	18	..	74	..	..	70	13	9	7	23	4735
5-c Pt. Washington	39	91	61	260	260	40	43	7	40	..	..	49	..	136	33	3	270	23	17	13	18	4728
5-d Red Bay	16	33	21	112	112	17	18	3	72	..	..	6	..	52	13	..	123	9	7	5	4	2450
6. Center Ridge																						
6-a Center Ridge	29	..	..	216	216	31	..	6	40	..	..	10	..	95	24	15	65	17	12	10	7	5403
6-b Darlington	16	..	..	117	117	18	10	3	29	..	..	..	..	27	14	..	25	10	7	5	7	1890
6-c Gaskin	2	..	..	75	75	11	..	2	..	..	..	..	..	35	..	..	271	6	4	3	5	1339
6-d Otter Creek	13	8	14	95	48	8	..	3	..	..	11	..	..	11	..	..	27	8	6	..	3	1609
6-e Piney Grove	12	12	6	..	..	..	..	..	..	..	..	..	..	..	..	..	10	..	..	..	5	380
7. Chipley	..	..	..	1735	1735	..	..	..	20	..	..	226	..	..	..	..	151	..	..	..	..	41873
8. Cypress																						
8-a Cypress	40	24	16	307	130	..	..	..	65	..	..	20	..	..	..	3	127	10	..	12	48	7857
8-b Grand Ridge	12	..	..	86	50	13	5	2	47	..	..	..	..	10	10	5	58	7	1	4	32	2066
9. DeFuniak Sp.: First																						
9-a Alaqua	23	56	34	162	162	15	..	..	..	..	..	10	..	..	..	2	8	8	..	8	7	3416
9-b First Church	304	410	304	2179	2179	25	..	10	750	..	53	170	..	100	..	9	1379	160	100	101	116	55758
10. DeFuniak Sp.: W.M	..	50	50	209	65	10	..	8	..	..	40	..	..	25	..	22	..	5	..	10	10	2452
11. Freeport																						
11-a Freeport	37	60	40	263	25	10	..	..	..	..	..	..	..	..	..	..	222	10	..	6	16	6684
11-b Portland	29	66	44	209	..	..	..	..	13	..	..	..	..	..	..	..	100	17	..	..	5	4517
11-c Venter's Mem.	28	60	40	201	50	..	..	5	25	..	..	..	..	..	..	170	..	8	..	5	12	5890
12. Galilee																						
12-a Campbellton	24	72	48	238	160	25	..	..	..	..	..	..	..	100	20	2	180	25	10	15	18	4479
12-b Galilee	10	..	..	312	..	..	..	..	..	..	..	..	..	..	..	5	92	..	..	..	..	5434
13. Graceville	260	870	580	1869	1869	106	298	52	66	..	72	100	..	200	217	5	1775	156	108	87	105	51877
14. Greenwood																						
14-a Alford	11	..	..	102	102	12	..	..	30	..	..	10	..	51	10	2	113	7	5	4	5	2299
14-b Greenwood	75	186	124	537	537	82	86	15	30	..	..	27	..	249	62	17	381	45	31	27	30	8125
14-c Kynesville	6	24	16	41	..	6	..	1	..	..	..	..	..	..	..	..	..	3	2	2	2	688

STATISTICAL TABLE NO. 2—PART 1—MARIANNA DISTRICT (Continued)

CHURCH AND CHARGE	LOCAL CHURCH EXPENDITURES						MINISTERIAL SUPPORT											Connec. Funds		
							Pastors			District Sup't.		Episcopal Fund		Pension and Benefit		Equitable Salary				
	Paid on Debt	Buildings and Improvements	Church School	Other Current Expenses	Miscellaneous Benevolences	W.M.U.	Paid	Expenses	Utilities	Apportioned	Paid	Apportioned	Paid	Apportioned	Paid	Apportioned	Paid	Intrden. Co-op. Fund	General Admin. Fund	Jurisdictional Administration
15. Honeyville-Hi'land View																				
15-a Highland View	1810	197	306	..	..	..	1200	600	70	48	72	12	18	214	364	40	60	..	..	..
15-b Honeyville	470	1640	300	..	..	..	2833	1050	200	93	93	23	23	418	418	77	77	..	..	..
15-c Overstreet	..	..	..	..	..	..	..	..	..	..	..	..	..	..	..	..	..	..	..	..
16. Malone																				
16-a Friendship	..	175	..	34	..	..	347	83	50	13	13	3	4	59	59	11	6	..	2	1
16-b Malone	3046	5250	305	1740	..	74	5908	..	..	128	128	32	32	576	576	107	81	..	15	13
17. Marianna: First Church																				
17-a First Church	176	34580	3019	22091	460	1555	15900	2345	1955	851	891	214	214	3830	3830	709	709	..	98	89
17-b Sunny Hills	..	..	..	..	..	..	..	..	..	..	..	..	..	..	..	..	..	..	..	..
18. Marianna: Grace																				
18-a Bright Prospect	..	10	..	40	..	..	168	..	..	12	..	3	..	53	50	10	..	..	..	..
18-b Cottondale	..	992	714	1162	48	158	2600	600	400	116	119	29	37	524	524	97	97	..	14	12
18-c Grace	..	1161	873	945	169	86	3542	600	500	133	33	33	..	597	172	111	..	6	15	14
19. Panama City: Calloway	1613	..	350	2500	54	221	4700	1200	900	196	..	49	..	881	881	163	..	..	..	..
20. Panama City: First Ch.	10852	5900	16000	58664	2600	1779	26117	3200	1600	1894	2173	477	620	8516	9858	1578	1676	..	332	268
21. Panama City: Forest Pk.	6403	2000	1200	8880	400	..	9300	1200	800	278	278	70	71	1258	1253	232	232	..	35	29
22. Panama City: Hiland Pk.	3775	..	1110	3450	..	..	4600	1200	600	139	139	32	32	640	640	114	114	..	17	16
23. P.C.: Lynn Haven																				
23-a Green Hills	..	..	..	..	..	..	600	600	..	33	..	8	..	150	..	28	..	..	..	..
23-b Lynn Haven	2100	..	..	..	..	..	7200	1200	600	243	293	61	76	1092	1309	202	240	..	33	30
24. Panama City: Parker																				
24-a Mexico Beach	1624	545	72	481	..	..	1800	..	..	43	43	11	134	193	89	34	15	2	5	5
24-b Parker	16415	1126	893	9236	531	270	6255	1200	600	371	371	93	93	1669	1669	309	309	..	43	39
25. Panama City: St. Andrew	14986	4802	3300	15835	247	1080	9000	1200	900	554	554	142	142	2446	2446	456	456	..	..	..
26. Panama City: St. Mark	..	NO	REPORT	..	..	..	..	..	..	..	..	..	..	..	..	..	..	..	..	..
27. Panama City: Trinity																				
27-a Springfield	145	2620	191	994	..	..	900	300	200	49	49	12	12	221	221	41	41	..	..	..
27-b Trinity	10574	3378	1500	13066	594	514	6100	900	400	256	256	62	67	1138	1138	215	215	..	29	26
28. P.C.: Woodland-G'fview																				
28-a Gulfview	..	728	160	2428	..	208	2520	..	..	92	92	23	23	412	412	76	76	5	11	10
28-b Woodlawn	1989	..	477	7980	..	356	6480	1200	600	279	279	70	70	1256	1256	233	233	14	33	29
29. Ponce de Leon																				
29-a New Hope	..	..	..	264	..	..	450	419	134	36	40	9	12	161	182	30	28	..	5	4
29-b Pleasant Grove	..	..	..	..	..	..	500	466	125	44	..	11	..	199	..	37	..	..	..	..
29-c Ponce de Leon	..	925	36	87	..	..	600	200	160	31	31	8	8	138	138	26	26	..	..	..
29-d Westville	..	..	..	246	..	..	250	200	150	16	20	4	6	71	93	13	14	2	3	2

STATISTICAL TABLE NO. 2—PART 2—MARIANNA DISTRICT (Continued)

CHURCH AND CHARGE	Connectional Funds			BENEVOLENCES																		
	Area and Conf. Admin.	District Admin.	District Missions	World Service & Conf. Benev. Apportioned	World Service & Conf. Benev. Paid	Ministerial Educ. Fund	Black College Fund	Temporary Gen. Aid Fund	Gen. Advance Special Gifts	Youth Service Fund	Special Day Offerings	Conference Adv. Specials	Christian Educ. Sunday	Higher Education	Wesley Foundation	Golden Cross Sunday	Health and Welfare Agen.	Blue Lake	Mortgage Amortization	Conference Claim. Homes	All Other Benevolences	Grand Total
15. Honeyville-H.V.																						
15-a Highland View	36	36	24	171	..	..	..	..	..	..	..	..	..	..	..	..	50	..	..	..	..	4843
15-b Honeyville	46	..	..	333	..	..	..	..	..	..	6	..	..	..	..	..	91	..	..	..	5	7252
15-c Overstreet	..	..	..	..	..	..	..	..	..	..	..	..	..	..	..	..	..	..	..	..	..	..
16. Malone																						
16-a Friendship	7	16	5	47	47	7	..	..	..	..	..	..	..	11	5	..	..	8	5	2	3	890
16-b Malone	64	105	..	460	350	..	..	..	..	..	..	..	..	..	25	7	30	19	27	21	27	17843
17. Marianna: First																						
17-a First Church	426	630	420	3055	3055	402	..	84	900	..	135	200	..	..	355	50	1530	255	178	142	70	96744
17-b Sunny Hills	..	..	..	..	..	..	..	..	..	..	..	..	..	..	..	..	..	..	..	..	..	..
18. Marianna: Grace																						
18-a Bright Prospect	..	..	..	42	..	..	..	..	..	..	9	..	..	..	..	..	..	..	..	..	..	277
18-b Cottondale	18	144	96	418	418	64	..	..	30	15	11	25	..	194	48	..	159	35	24	19	20	8797
18-c Grace	..	60	40	477	152	60	..	13	23	..	14	..	..	..	..	1	62	..	..	..	..	8541
19. P.C.: Calloway	..	..	..	703	..	..	..	..	..	..	..	..	..	..	..	..	155	..	..	..	..	12574
20. P.C.: First Church	1312	1610	..	6795	8205	1242	750	289	6044	100	389	3880	..	1953	790	188	7144	785	502	432	644	177898
21. P.C.: Forest Park	139	447	306	1000	1000	153	..	..	469	20	25	75	..	437	116	5	60	84	59	46	57	35579
22. P.C.: Hiland Park	64	276	184	504	504	..	..	..	..	..	..	150	..	..	..	22	..	..	51	20	22	16986
23. P.C.: Lynn Haven																						
23-a Green Hills	..	..	..	120	..	..	..	..	61	..	..	..	..	..	..	..	..	..	..	..	..	1261
23-b Lynn Haven	146	275	184	871	1040	..	139	28	..	..	..	..	..	..	101	..	455	87	62	51	53	15702
24. P.C.: Parker																						
24-a Mexico Beach	21	72	18	154	154	24	25	4	..	..	7	..	..	72	..	..	132	13	9	7	27	5400
24-b Parker	185	375	..	1332	1332	204	..	37	91	..	63	27	..	..	..	28	162	111	77	62	76	41880
25. P.C.: St. Andrew	281	540	360	1921	1921	..	..	..	192	..	49	336	..	..	..	29	671	177	119	97	46	59766
26. P.C.: St. Mark	..	NO REPORT		..	..	..	..	..	..	..	..	..	..	..	..	..	..	..	..	..	..	..
27. P.C.: Trinity																						
27-a Springfield	..	..	..	176	..	27	..	..	..	..	..	..	..	..	..	..	..	..	..	..	..	5700
27-b Trinity	133	155	103	915	914	5	..	5	850	..	50	150	..	..	..	15	312	272	..	..	51	41772
28. P.C.: W'dland-G																						
28-a Gulfview	46	..	..	329	329	50	52	9	132	..	19	100	..	50	38	..	51	27	19	15	19	7629
28-b Woodlawn	140	441	332	1003	1003	50	40	28	215	..	40	279	..	100	116	10	140	84	58	47	82	24201
29. Ponce de Leon																						
29-a New Hope	18	..	..	129	..	..	..	..	..	..	..	..	..	..	..	..	25	..	..	8	..	1589
29-b Pleasant Grove	..	..	..	159	..	..	..	..	..	..	..	..	..	..	..	..	..	..	..	..	..	1091
29-c Ponce de Leon	15	60	40	110	..	..	..	..	..	..	..	..	..	..	..	..	85	..	..	..	..	2411
29-d Westville	9	15	10	56	75	18	9	3	..	..	..	..	..	31	8	..	40	6	4	4	14	1232

STATISTICAL TABLE NO. 2—PART 1—MARIANNA DISTRICT (Continued)

CHURCH AND CHARGE	LOCAL CHURCH EXPENDITURES						MINISTERIAL SUPPORT											Connec. Funds		
							Pastors			District Sup't.		Episcopal Fund		Pension and Benefit		Equitable Salary				
	Paid on Debt	Buildings and Improvements	Church School	Other Current Expenses	Miscellaneous Benevolences	W.M.U.	Paid	Expenses	Utilities	Apportioned	Paid	Apportioned	Paid	Apportioned	Paid	Apportioned	Paid	Intrden. Co-op. Fund	General Admin. Fund	Jurisdictional Administration
30. Port St. Joe	6918	17068	3366	8212	509	610	8510	1200	900	480	480	121	121	2160	2160	400	400	..	56	50
31. Salem																				
31-a Bahoma	..	..	..	..	..	..	..	..	..	..	..	..	..	..	..	..	..	..	..	..
31-b Mt. Zion	..	675	419	427	..	..	808	254	354	42	42	11	11	191	191	35	35	..	..	..
31-c Salem	..	..	476	640	..	..	1620	..	..	65	65	16	16	291	291	54	54	..	8	..
31-d Wausau	..	1752	255	341	..	..	450	450	180	28	28	7	7	126	126	23	23	..	3	3
31-e White Oak	..	..	..	..	..	..	..	..	..	..	..	..	..	..	..	..	..	..	..	..
32. Shady Grove	..	2100	229	1820	110	..	960	726	484	58	58	15	15	262	262	48	48	..	7	6
33. Sneads	..	276	481	638	65	..	3000	900	500	178	95	45	27	801	406	148	72	..	10	8
34. Spring Hill																				
34-a New Home	..	100	..	..	..	..	75	75	50	6	7	2	2	28	28	5	4	..	1	1
34-b Orange Hill	..	..	250	..	..	..	300	475	425	28	28	7	7	124	124	23	23	..	3	3
34-c Spring Hill	..	..	335	..	..	..	535	650	425	56	51	14	16	253	224	47	50	..	..	..
35. Vernon																				
35-a Lakeview	..	..	81	208	..	..	320	200	200	37	..	9	..	167	..	31	..	..	..	..
35-b Moss Hill	..	50	25	165	..	..	160	100	100	9	9	2	2	40	40	7	7	..	1	1
35-c Vernon	..	..	189	577	366	72	3080	1000	600	106	106	27	27	478	478	88	88	5	12	11
36. Wewahitchka	1834	2710	944	5689	..	185	5800	1200	1200	256	256	64	64	1152	1152	213	213	13	30	27
TOTAL	129071	154309	49838	242561	8840	10780	211091	44972	27328	10939	10797	2745	2925	49231	49355	9016	8620	99	1132	967

STATISTICAL TABLE NO. 2—PART 2—MARIANNA DISTRICT (Continued)

CHURCH AND CHARGE	Connectional Funds			BENEVOLENCES																		
	Area and Conf. Admin.	District Admin.	District Missions	World Service & Conf. Benev. Apportioned	World Service & Conf. Benev. Paid	Ministerial Educ. Fund	Black College Fund	Temporary Gen. Aid Fund	Gen. Advance Special Gifts	Youth Service Fund	Special Day Offerings	Conference Adv. Specials	Christian Educ. Sunday	Higher Education	Wesley Foundation	Golden Cross Sunday	Health and Welfare Agen.	Blue Lake	Mortgage Amortization	Conference Claim. Homes	All Other Benevolences	Grand Total
30. Port St. Joe	200	480	380	1724	1724	200	..	..	121	..	46	50	..	600	..	96	1387	120	50	70	185	56269
31. Salem																						
31-a Bahoma	..	..	..	..	..	..	..	..	..	..	..	..	..	..	..	..	..	..	..	..	..	..
31-b Mt. Zion	..	140	..	153	..	..	..	..	..	..	..	..	..	..	..	..	48	..	..	..	..	3404
31-c Salem	32	64	..	233	75	..	..	..	..	..	..	..	..	..	..	..	44	19	..	11	..	3415
31-d Wausau	14	27	18	100	100	..	..	..	..	..	..	..	..	..	..	..	102	..	..	..	2	3881
31-e White Oak	..	..	..	..	..	..	..	..	..	..	..	..	..	..	..	..	..	..	..	..	..	..
32. Shady Grove	29	55	55	209	200	28	..	6	20	..	5	..	..	50	20	6	60	..	..	10	48	7417
33. Sneads	24	225	150	639	200	..	..	..	149	..	98	..	..	50	50	..	352	..	..	..	50	7826
34. Spring Hill																						
34-a New Home	3	..	..	22	24	..	..	..	..	..	..	..	..	..	..	..	..	..	..	..	..	370
34-b Orange Hill	14	..	..	99	99	15	..	3	100	..	..	..	..	..	..	..	..	..	..	5	9	1883
34-c Spring Hill	..	..	..	202	100	..	..	..	42	..	..	..	..	..	..	..	37	..	..	..	55	2520
35. Vernon																						
35-a Lakeview	..	..	..	133	..	..	..	..	..	..	..	..	..	..	..	..	40	..	..	..	..	1049
35-b Moss Hill	4	..	..	32	..	5	..	..	..	..	..	..	..	..	..	..	..	..	..	1	10	680
35-c Vernon	53	108	72	381	..	58	61	10	..	..	..	..	..	177	44	..	100	32	..	18	22	7366
36. Wewahitchka	128	288	55	919	919	141	..	26	202	..	57	20	..	151	86	39	429	77	53	43	52	24083
TOTAL	5067	9915	4829	39292	34252	3533	1626	733	11276	135	1291	6097	..	6125	2376	826	20278	2968	1761	1593	2832	1070198

STATISTICAL TABLE NO. 1—PART 1—MOBILE DISTRICT

CHURCH AND CHARGE	PASTOR	CHURCH MEMBERSHIP													
		Total Members Last Year	Confession of Faith	Received By Transfer	From Other Denominations	Removed By C. C. Action	To Other Meth. Churches	To Other Denominations	Removed By Death	Total Members This Year	Average Atten. Sun. Services	Persons Baptized	Preparatory Members	Number on Constituency Roll	Total Enrolled In Confirmation Classes
1. Bayou La Batre	Rual W. Morris	333	5	4	1	..	3	..	..	340	125	6	48	..	5
2. Calvert-McIntosh	Joe C. Register														
2-a Calvert		43	1	..	1	..	..	..	1	44	..	..	..	..	..
2-b McIntosh		104	..	..	..	..	..	..	1	103	..	..	..	..	7
3. Chatom-Chalker Memorial	John Wesley Spivey														
3-a Chalker Memorial		90	..	1	..	..	..	..	..	91	50	..	11	5	11
3-b Chatom		108	..	2	1	..	..	..	..	111	56	14	6	9	..
4. Chunchula	Michael Simmons	34	..	..	..	..	..	..	1	33	16	..	3	11	..
5. Citronelle	James L. Allison														
5-a Aldersgate		128	..	..	..	..	..	..	..	128	95	11	32	..	..
5-b Citronelle		248	8	4	1	..	1	1	1	258	80	7	..	..	..
6. Coden-Zirlott Road	Ralph F. Armstrong														
6-a Coden		160	6	..	..	..	..	1	1	164	56	9	55	18	18
6-b Zirlott Road		72	1	..	..	..	..	..	1	72	68	4	32	..	56
7. Dauphin Island	Luther E. Powell	100	1	2	6	8	..	..	2	99	52	1	29	..	..
8. Deer Park-Fruitdale	Milton Waite														
8-a Deer Park		113	..	..	..	..	..	..	..	113	..	..	..	..	..
8-b Epworth		40	..	..	..	..	..	..	1	39	25	..	..	..	..
8-c Fruitdale		19	..	..	4	..	..	..	..	23	27	..	..	..	..
9. Grand Bay	Norman S. Carr														
9-a Grand Bay		403	8	16	1	1	6	7	5	409	110	7	35	28	9
9-b Irvington		91	1	..	1	..	..	..	..	93	35	3	6	5	..
10. Millry Circuit	Thomas A. Bingham														
10-a Barlow		117	..	..	..	..	..	..	..	117	50	1	14	..	..
10-b Millry		95	..	..	..	..	1	..	1	93	35	2	5	..	..
10-c Minerva Memorial		68	1	..	..	..	..	..	..	69	40	1	5	..	..
10-d Mount Carmel		100	..	..	..	..	..	..	..	100	50	..	6	..	..
11. Mobile: Ashland Place	T. Leo Brannon	561	8	19	12	..	20	1	3	576	167	6	..	80	8
12. Mobile: Broad Street	William H. Barry	163	3	..	..	5	1	..	6	154	65	3	8	30	20
13. Mobile: Chickasaw	Billy D. Gaither	656	17	12	6	..	4	7	11	669	177	12	55	45	13
14. Mobile: Crawford Chapel	David H. Chunn	307	7	17	2	..	8	2	2	321	137	4	23	108	4
15. Mobile: Dauphin Way	Stephen F. Dill	2297	25	74	16	5	39	10	24	2334	..	30	108	..	22
16. Mobile: Forest Hill	R. L. Hoagland, Jr.	786	27	83	9	81	34	11	8	771	319	14	109	50	28
17. Mobile: Fulton Heights	B. F. Hall	643	22	14	7	..	6	10	6	664	220	23	74	60	18
18. Mobile: Government Street	Walter M. Albritton, Jr.	568	4	15	7	4	18	..	10	562	186	5	20	77	4
19. Mobile: Grace	Perry M. Dalton	204	6	6	5	..	12	6	2	201	85	6	24	122	12
20. Mobile: Kingswood	Louie F. Wilson	471	13	37	13	24	17	9	1	483	192	7	103	34	15
21. Mobile: Oakdale	Herbert J. Ladnier	172	..	4	..	..	3	3	9	161	23	..	..	..	..
22. Mobile: Pleasant Valley	J. Joel Jones	533	14	9	8	..	13	3	4	544	175	15	70	22	9
23. Mobile: Sage Avenue	Frank Furr	224	8	7	1	6	2	4	2	226	119	7	24	38	8
24. Mobile: St. Francis Street	Ellis L. Andrews	423	1	..	..	..	6	2	4	412	125	1	19	26	..

STATISTICAL TABLE NO. 1—PART 2—MOBILE DISTRICT

CHURCH AND CHARGE	CHURCH SCHOOL									W.M.U.		PROPERTY AND OTHER ASSETS				
															Indebtedness	
	Number of Leaders	Children	Youth	Adults	Total Membership	Average Attendance	Number of Ongoing Classes	Short-term Classes	Members Joining Confession of Faith	Total Membership	Paid Local Work	Value of Church	Value of Parsonage	Value of Other Assets	Property	Current Expenses
1. Bayou La Batre	21	53	52	41	167	108	..	78	5	16	156	98000	43000	1430	3850	..
2. Calvert-McIntosh																
2-a Calvert	3	..	1	24	28	16	..	..	..	..	..	28000	20000	..	..	..
2-b McIntosh	9	26	43	17	95	51	6	2	..	24	..	42000	..	..	1500	..
3. Chatom-Chalker Memorial																
3-a Chalker Memorial	10	30	11	40	91	44	28	31	..	12	..	40000	..	7232	..	..
3-b Chatom	10	20	17	19	66	33	22	10	..	14	..	45000	30000	..	..	..
4. Chunchula	5	13	2	6	26	12	6	8	..	..	..	8000	..	400	..	..
5. Citronelle																
5-a Aldersgate	3	12	13	15	43	30	..	15	..	..	..	40000	..	..	..	..
5-b Citronelle	11	26	33	63	133	61	..	35	8	28	995	155000	20000	5000	..	..
6. Coden-Zirlott Road																
6-a Coden	17	55	21	35	128	105	37	96	5	..	..	40500	12000	..	..	..
6-b Zirlott Road	9	28	15	15	67	40	..	22	1	..	..	26000	..	..	..	..
7. Dauphin Island	6	20	10	12	48	26	..	36	1	22	1000	22000	..	2086	..	..
8. Deer Park-Fruitdale																
8-a Deer Park	..	..	..	..	..	..	..	..	..	..	..	10000	5000	..	..	..
8-b Epworth	..	..	..	..	..	..	..	..	..	..	..	..	..	..	..	..
8-c Fruitdale	..	..	..	..	..	..	..	..	..	..	..	..	..	..	..	..
9. Grand Bay																
9-a Grand Bay	17	37	20	35	109	100	12	10	7	35	741	97450	35000	9000	22827	..
9-b Irvington	5	9	7	25	46	18	..	..	1	5	..	35000	10000	..	..	1443
10. Millry Circuit																
10-a Barlow	7	25	15	22	69	40	..	40	..	6	..	28500	..	..	..	..
10-b Millry	5	6	10	27	48	35	..	..	..	16	31	43000	29000	..	..	..
10-c Minerva Memorial	6	8	18	17	49	35	..	..	..	..	..	10000	..	..	..	..
10-d Mount Carmel	5	5	20	32	62	40	6	..	..	..	..	15000	..	..	..	..
11. Mobile: Ashland Place	14	55	48	75	192	125	40	25	5	48	157	162000	27500	4000	..	6896
12. Mobile: Broad Street	7	7	8	16	38	25	15	20	1	30	103	110900	14500	..	..	1000
13. Mobile: Chickasaw	39	69	39	151	298	140	34	213	12	102	429	189100	20000	35000	..	..
14. Mobile: Crawford Chapel	18	75	56	69	218	124	26	17	4	12	155	141500	22500	37500	31000	..
15. Mobile: Dauphin Way	105	202	200	314	821	353	315	444	23	277	763	1733145	68725	388733	226204	..
16. Mobile: Forest Hill	59	130	105	148	442	226	19	180	24	68	1128	583000	45000	19085	283117	..
17. Mobile: Fulton Heights	37	110	75	90	312	120	..	60	18	75	469	170000	21000	22000	10000	..
18. Mobile: Government Street	30	50	20	140	240	165	20	75	3	76	210	400000	42000	..	..	..
19. Mobile: Grace	22	47	26	60	155	76	41	68	6	12	55	72000	27000	362	33000	..
20. Mobile: Kingswood	38	160	70	60	328	190	60	32	12	30	755	214930	25106	12705	39018	..
21. Mobile: Oakdale	3	..	..	11	14	6	..	..	..	..	..	..	..	..	..	..
22. Mobile: Pleasant Valley	26	71	41	121	259	170	16	12	9	51	728	246400	25500	19000	..	..
23. Mobile: Sage Avenue	15	28	18	42	103	75	43	24	7	44	776	505000	20000	2000	28582	..
24. Mobile: St. Francis Street	14	30	22	66	132	94	..	80	..	32	30	580000	42000	150000	..	..

STATISTICAL TABLE NO. 1—PART 1—MOBILE DISTRICT (Continued)

CHURCH AND CHARGE	PASTOR	CHURCH MEMBERSHIP													
		Total Members Last Year	Confession of Faith	Received By Transfer	From Other Denominations	Removed By C. C. Action	To Other Meth. Churches	To Other Denominations	Removed By Death	Total Members This Year	Average Atten. Sun. Services	Persons Baptized	Preparatory Members	Number on Constituency Roll	Total Enrolled In Confirmation Classes
25. Mobile: St. John	Autis E. Price	227	15	24	6	..	12	1	1	258	135	15	53	..	3
26. Mobile: St. Mark	James N. Love	820	12	32	9	2	35	18	3	815	285	8	139	34	18
27. Mobile: South Brookley	J. Thomas Terry														
27-a Fowl River		63	..	4	..	..	..	..	1	66	40	3	3	11	5
27-b South Brookley		304	2	11	..	..	5	1	1	310	124	7	65	40	..
28. Mobile: Springhill Avenue	Langdon Garrison	882	11	16	11	..	17	7	5	891	232	20	134	28	5
29. Mobile: Toulminville	Richard Walker	395	5	..	5	..	..	5	5	395	150	5	40	..	..
30. Mobile: Wesley Circuit*	Curry Brown														
30-a Wesley Chapel*		112	1	1	..	..	1	..	4	109	50	2	10	46	6
30-b Theodore*		146	3	..	2	..	1	..	6	144	60	3	21	110	18
31. Mobile: West Side	T. M. Ellisor, Jr.	485	7	24	2	..	13	..	6	499	179	9	21	10	8
32. Mount Vernon	Dean A. Bolan	209	..	2	..	2	4	2	2	201	80	2	10	..	..
33. Pine Grove-Ebenezer	W. Thad Chesser														
33-a Ebenezer		102	9	2	4	..	..	..	..	117	48	9	5	15	8
33-b Pine Grove		140	..	2	..	..	1	1	1	139	45	1	10	13	..
34. Prichard: Eight Mile	Samuel C. Shirah														
34-a Eight Mile		203	13	3	1	..	7	9	..	204	90	8	31	..	8
34-b Georgetown		83	2	2	1	1	..	..	..	87	40	2	..	..	..
35. Prichard: First Church	A. L. Martin	469	2	2	1	..	30	..	7	437	..	2	8	124	52
36. Prichard: Plateau-Creola	Hubert E. McCrary														
36-a Creola		141	1	..	..	..	..	1	1	140	55	2	19	30	..
36-b Plateau		130	..	..	..	..	..	..	1	129	30	2	..	..	..
37. P.: Whistler-Hubbard Mem.	Douglas A. Newsome														
37-a Hubbard Memorial		72	..	..	..	..	3	1	2	66	25	..	10	..	..
37-b Whistler		213	2	1	1	..	2	5	2	208	78	2	10	..	..
38. St. Stephens Circuit	Fonda L. Brown														
38-a Midway		36	1	1	..	..	..	..	..	38	30	1	..	..	..
38-b New Hope		19	..	..	..	..	..	..	..	19	..	4	..	..	..
38-c St. Stephens		64	..	..	..	..	..	..	..	64	..	7	..	..	..
39. Saraland	George H. Mathison	260	8	29	6	1	8	6	2	286	135	10	25	15	2
40. Satsuma	Alvin N. Harbour, Jr.	166	14	3	7	9	..	2	4	175	98	17	28	40	10
41. Sunflower Circuit	Arnold L. Tillman														
41-a Bethel		98	..	..	1	..	..	1	..	98	50	..	4	..	..
41-b Sims Chapel		55	1	..	1	..	..	1	..	56	40	1	4	..	..
41-c Sunflower		94	..	..	..	..	1	1	..	92	..	..	12	..	..
42. Theodore	Edward M. Cotten	233	7	12	2	..	2	5	..	247	109	6	18	12	7
43. Wilmer-Tanner Williams	Mitchell E. Zirlott														
43-a Tanner Williams		102	5	..	..	..	2	..	1	104	75	5	7	..	5
43-b Wilmer		140	8	..	..	..	..	..	6	142	85	5	8	..	5
TOTAL		16937	316	497	162	149	338	144	168	17113	5328	357	1619	1296	427

* Churches of the former Central Alabama Conference.

STATISTICAL TABLE NO. 1—PART 2—MOBILE DISTRICT (Continued)

CHURCH AND CHARGE	CHURCH SCHOOL									W.M.U.		PROPERTY AND OTHER ASSETS				
															Indebtedness	
	Number of Leaders	Children	Youth	Adults	Total Membership	Average Attendance	Number of Ongoing Classes	Short-term Classes	Members Joining Confession of Faith	Total Membership	Paid Local Work	Value of Church	Value of Parsonage	Value of Other Assets	Property	Current Expenses
25. Mobile: St. John	38	50	29	51	168	103	10	48	10	23	209	94320	24000	..	29906	..
26. Mobile: St. Mark	32	170	84	165	451	241	46	125	12	59	397	431000	30000	..	248179	..
27. Mobile: South Brookley																
27-a Fowl River	5	16	7	18	46	25	12	22	..	..	..	26000	..	..	..	..
27-b South Brookley	14	62	22	36	134	94	21	90	..	19	159	105000	16000	..	21295	..
28. Mobile: Springhill Avenue	27	76	56	164	323	179	..	99	5	116	2898	697000	40000	15000	89175	..
29. Mobile: Toulminville	14	60	30	15	119	80	11	3	..	30	..	405000	29000	11000	10000	1500
30. Mobile: Wesley Circuit*																
30-a Wesley Chapel*	15	25	18	3	61	15	16	5	1	60	..	..	..	..	..	..
30-b Theodore*	10	75	28	11	124	75	50	15	3	125	..	32500	..	..	11006	..
31. Mobile: West Side	31	75	52	87	245	174	47	65	7	49	1220	135000	19000	2100	41000	..
32. Mount Vernon	12	25	12	20	69	50	8	20	..	15	50	24000	17000	7000	..	..
33. Pine Grove-Ebenezer																
33-a Ebenezer	6	22	12	24	64	41	15	35	9	..	..	21000	..	..	..	..
33-b Pine Grove	8	17	11	47	83	41	15	35	..	16	155	37000	15000	3600	..	..
34. Prichard: Eight Mile																
34-a Eight Mile	17	32	14	48	111	90	20	50	6	30	506	118000	19000	500	52184	..
34-b Georgetown	5	8	7	26	46	30	12	..	..	..	..	28000	..	..	..	..
35. Prichard: First Church	26	39	41	76	182	111	..	..	2	54	1300	430000	15750	..	10400	..
36. Prichard: Plateau-Creola																
36-a Creola	7	25	8	29	69	35	..	10	..	..	..	45000	23000	1500	10318	..
36-b Plateau	5	10	2	20	37	18	5	..	..	..	..	27000	..	..	..	..
37. P.: Whistler-Hubbard Mem.																
37-a Hubbard Memorial	5	9	6	20	40	20	..	..	..	15	24	20350	7400	1000	..	..
37-b Whistler	6	18	18	22	64	46	..	35	1	27	400	80400	17500	40000	4483	..
38. St. Stephens Circuit																
38-a Midway	8	16	6	12	42	23	..	..	1	..	..	15000	..	..	..	..
38-b New Hope	3	5	6	5	19	8	2	..	..	..	..	5000	..	..	..	..
38-c St. Stephens	6	12	5	15	38	23	..	..	..	..	..	20000	13000	..	..	..
39. Saraland	22	73	43	60	198	95	..	..	14	30	567	110000	25000	..	..	..
40. Satsuma	12	36	4	27	79	50	45	40	2	29	573	95000	28000	5800	34359	..
41. Sunflower Circuit																
41-a Bethel	3	24	11	15	53	20	..	..	..	..	..	15000	..	..	..	..
41-b Sims Chapel	5	15	8	10	38	35	6	6	2	..	..	15000	..	..	..	..
41-c Sunflower	9	25	15	12	61	45	6	..	..	..	..	35000	10000	..	18000	..
42. Theodore	18	61	35	51	165	89	28	86	6	38	1129	140000	24000	35000	13500	..
43. Wilmer-Tanner Williams																
43-a Tanner Williams	12	30	25	20	87	50	10	37	5	..	..	34000	..	..	..	..
43-b Wilmer	15	25	20	45	105	75	10	35	4	15	400	100000	15000	26000	10000	1200
District Property	..	..	..	..	..	..	..	..	..	..	..	..	40000	44000	..	..
Conference Property	..	..	..	..	..	..	..	..	..	..	..	..	..	..	..	..
TOTAL	972	2543	1671	2962	8148	4570	1141	2494	242	1785	18668	9231995	1014481	908033	1282903	13839

STATISTICAL TABLE NO. 2—PART 1—MOBILE DISTRICT

CHURCH AND CHARGE	LOCAL CHURCH EXPENDITURES						MINISTERIAL SUPPORT											Connec. Funds		
							Pastors			District Sup't.		Episcopal Fund		Pension and Benefit		Equitable Salary				
	Paid on Debt	Buildings and Improvements	Church School	Other Current Expenses	Miscellaneous Benevolences	W.M.U.	Paid	Expenses	Utilities	Apportioned	Paid	Apportioned	Paid	Apportioned	Paid	Apportioned	Paid	Intrden. Co-op. Fund	General Admin. Fund	Jurisdictional Administration
1. Bayou La Batre	1216	524	2289	5400	45	246	7000	1500	1000	376	376	95	95	1694	1694	314	314	..	..	..
2. Calvert-McIntosh																				
2-a Calvert	..	..	60	250	120	..	1100	150	150	75	75	19	19	337	337	62	60	..	7	6
2-b McIntosh	1300	342	1500	..	..	..	1925	600	450	118	118	30	30	532	852	99	281	..	12	10
3. Chatom-Chalker Mem.																				
3-a Chalker Memorial	..	1935	424	..	..	..	2650	500	425	153	153	38	38	687	687	127	127	8	18	16
3-b Chatom	..	682	..	..	..	..	3775	700	400	153	122	38	31	687	549	127	102	..	14	5
4. Chunchula	..	..	105	142	5	..	960	..	..	32	32	8	8	145	145	27	27	2	4	3
5. Citronelle																				
5-a Aldersgate	..	115	66	843	..	..	1200	500	500	79	79	20	20	354	354	65	65	..	9	8
5-b Citronelle	..	1025	831	2965	15	691	5500	1200	600	267	267	67	67	1203	1203	223	223	..	31	28
6. Coden-Zirlott Road																				
6-a Coden	1220	..	637	1334	..	..	2960	360	360	137	137	34	34	614	614	114	114	..	..	..
6-b Zirlott Road	..	4852	210	485	25	..	2332	264	264	75	75	19	19	336	336	62	62	..	..	..
7. Dauphin Island	..	900	356	460	100	60	1500	1200	600	82	82	21	21	369	369	68	68	4	10	9
8. Deer Park-Fruitdale																				
8-a Deer Park	..	..	111	641	..	..	1680	..	..	63	40	16	15	284	125	53	35	..	..	..
8-b Epworth	..	1023	137	525	..	..	784	..	..	27	16	7	5	123	72	23	13	..	1	..
8-c Fruitdale	..	..	98	205	..	..	334	..	..	18	18	4	4	79	79	15	15	1	2	2
9. Grand Bay																				
9-a Grand Bay	1310	4905	2195	10478	459	362	6140	1800	1201	284	284	71	71	1277	1277	237	237	14	33	30
9-b Irvington	1350	700	300	1100	..	..	1224	600	..	61	61	15	15	274	274	51	51	..	7	6
10. Millry Circuit																				
10-a Barlow	1400	..	195	421	62	45	1546	180	360	69	69	17	17	309	309	57	57	..	8	7
10-b Millry	..	2186	345	553	10	77	1255	340	170	77	77	19	19	347	347	64	64	..	..	..
10-c Minerva Memorial	..	330	73	685	73	..	535	105	240	32	32	8	8	146	146	27	27	..	4	..
10-d Mount Carmel	..	252	236	358	32	..	1250	370	170	70	144	18	41	315	654	58	109	..	16	7
11. Mobile: Ashland Place	1860	5397	5154	23039	..	1242	10500	1200	1200	646	646	162	163	2907	2907	537	200	..	23	21
12. Mobile: Broad Street	..	1433	192	4495	181	234	5300	1200	600	211	211	53	53	951	951	176	176	..	..	..
13. Mobile: Chickasaw	..	7907	5634	15075	1898	829	10400	1200	900	573	573	144	144	2579	2579	478	478	..	67	60
14. Mobile: Crawford Chapel	16119	2346	1832	7537	118	107	6900	1200	600	338	338	85	85	1522	1522	282	282	..	39	36
15. Mobile: Dauphin Way	51615	14737	22767	142465	7843	6353	24500	1200	1800	3268	3268	822	822	14712	14712	2724	2724	164	382	342
16. Mobile: Forest Hill	36325	33975	3387	29932	769	1020	10200	1200	600	791	791	198	198	3562	3562	660	660	..	..	..
17. Mobile: Fulton Heights	3270	4797	1375	9790	926	..	8750	2400	800	512	512	129	129	2303	2303	426	426	..	60	54
18. Mobile: Government St.	..	36200	950	29300	1500	1013	11400	1200	600	646	646	161	161	2908	2908	538	200	..	..	..
19. Mobile: Grace	3514	713	392	2331	400	144	3100	1200	900	129	30	33	6	582	25	108	5	2	2	2
20. Mobile: Kingswood	9810	3939	1347	10914	967	732	7200	1200	900	420	420	105	105	1888	1888	350	350	21	49	44
21. Mobile: Oakdale	..	1087	140	791	..	120	2600	..	..	119	..	30	..	534	..	99	..	..	..	..
22. Mobile: Pleasant Valley	..	3413	1835	10365	1099	611	7700	1200	700	473	434	119	109	2130	1950	394	361	..	66	61
23. Mobile: Sage Avenue	7050	1563	1195	6901	135	661	7700	1500	800	314	314	79	79	1412	1412	262	262	..	15	15
24. Mobile: St. Francis St.	..	8258	2342	22091	940	434	9400	1600	800	595	595	150	150	2677	2677	496	496	..	69	62

STATISTICAL TABLE NO. 2—PART 2—MOBILE DISTRICT

CHURCH AND CHARGE	Connectional Funds			BENEVOLENCES																		
	Area and Conf. Admin.	District Admin.	District Missions	World Service & Conf. Benev. Apportioned	World Service & Conf. Benev. Paid	Ministerial Educ. Fund	Black College Fund	Temporary Gen. Aid Fund	Gen. Advance Special Gifts	Youth Service Fund	Special Day Offerings	Conference Adv. Specials	Christian Educ. Sunday	Higher Education	Wesley Foundation	Golden Cross Sunday	Health and Welfare Agen.	Blue Lake	Mortgage Amortization	Conference Claim. Homes	All Other Benevolences	Grand Total
1. Bayou La Batre	..	255	..	1352	525	..	..	..	100	..	..	5	..	..	..	5	1720	..	..	..	250	24559
2. Calvert-McIntosh																						
2-a Calvert	32	..	..	269	25	..	..	..	..	..	..	..	..	..	..	10	129	5	..	12	6	2553
2-b McIntosh	59	..	..	425	..	..	..	..	25	..	..	..	..	49	..	5	100	25	15	10	10	7718
3. Chatom-Chalker M.																						
3-a Chalker Mem.	76	80	66	548	548	8	5	15	30	..	3	10	..	10	5	1	281	10	32	25	32	8218
3-b Chatom	61	102	102	548	438	25	..	6	388	..	37	170	..	254	..	4	319	15	15	20	10	8346
4. Chunchula	16	26	23	116	116	18	..	3	..	..	..	..	..	..	13	..	100	10	4	5	10	1777
5. Citronelle																						
5-a Aldersgate	39	..	..	282	99	..	..	..	..	..	..	..	..	..	..	..	..	..	..	..	..	3897
5-b Citronelle	134	102	..	960	960	148	..	..	40	..	..	..	..	446	110	..	471	80	..	45	88	17270
6. Coden-Zirlott Road.																						
6-a Coden	..	104	..	490	100	..	..	..	15	..	..	..	..	..	..	..	301	..	..	..	..	8290
6-b Zirlott Road	..	58	53	268	..	..	..	..	15	..	..	..	..	..	..	..	257	..	..	..	..	9307
7. Dauphin Island	41	60	54	238	241	45	17	8	..	..	..	100	..	137	34	..	225	25	17	14	17	6774
8. Deer Park-Fruitdale																						
8-a Deer Park	..	23	..	227	..	..	..	..	..	..	..	..	..	..	..	..	25	..	..	10	..	2705
8-b Epworth	8	6	..	98	..	5	12	1	..	..	..	..	..	..	..	..	19	..	..	..	..	2627
8-c Fruitdale	9	1	..	63	63	10	10	2	..	..	..	..	..	29	7	..	50	5	4	3	3	954
9. Grand Bay																						
9-a Grand Bay	142	240	219	1076	1076	156	83	28	108	..	10	105	..	300	118	..	400	..	59	47	65	33952
9-b Irvington	30	62	57	218	50	33	15	6	..	..	..	..	..	5	35	..	36	18	13	10	12	6070
10. Millry Circuit																						
10-a Barlow	34	67	61	246	150	..	..	..	47	..	..	..	..	..	..	..	150	..	..	11	14	5210
10-b Millry	39	54	49	277	135	10	..	..	37	..	..	..	..	..	..	..	200	10	10	..	15	6002
10-c Minerva Mem.	16	38	35	116	50	..	..	..	..	..	..	..	..	..	14	..	71	..	7	5	3	2497
10-d Mount Carmel	69	51	47	251	346	..	..	..	..	..	..	..	..	..	10	..	136	43	7	14	29	4391
11. Mobile: Ashland Pl.	125	470	95	2320	2320	125	154	27	80	..	..	120	50	187	83	..	865	52	42	45	44	58436
12. Mobile: Broad St.	50	..	..	759	250	..	..	..	..	..	..	..	..	..	..	..	181	..	..	..	..	15507
13. Mobile: Chickasaw	287	430	353	2058	2058	315	328	57	778	..	148	156	..	955	239	32	823	172	119	96	283	55373
14. M'bile: Crawford C.	169	246	224	1214	1214	6	20	..	856	..	..	5	..	9	28	14	439	40	7	56	42	42436
15. M'bile: Dauphin W.	1637	2298	1898	11740	11740	1799	1871	327	8941	144	700	2500	175	16233	1361	224	13497	981	653	546	632	363851
16. Mobile: Forest Hill	..	511	..	2842	2764	..	..	..	296	..	..	..	..	..	..	..	753	..	..	..	..	126943
17. Mobile: Fulton Hgt.	256	350	..	1838	1838	100	..	51	1422	..	250	567	..	300	..	34	1186	154	107	85	106	42398
18. Mobile: Gov. St.	..	509	..	2320	508	..	..	..	484	..	58	100	..	..	..	..	2296	..	..	..	..	90033
19. Mobile: Grace	..	100	..	400	..	5	..	2	..	..	..	..	..	5	..	..	..	5	5	2	4	12894
20. Mobile: Kingswood	210	315	286	1506	1506	231	240	42	474	361	168	..	..	699	175	81	596	126	87	70	86	45639
21. Mobile: Oakdale	..	..	..	428	..	..	..	..	..	..	..	..	..	..	..	..	..	..	..	..	..	4738
22. M'bile: Pleasant V.	186	366	333	1699	1415	..	..	142	162	..	61	485	..	195	29	43	416	106	74	59	29	34005
23. Mobile: Sage Ave.	157	60	30	1127	724	50	..	31	139	..	79	75	..	10	35	8	543	94	10	65	53	31765
24. M.: St. Francis St.	297	401	380	2150	2150	100	200	60	155	50	224	200	..	500	248	5	868	179	124	99	123	56277

STATISTICAL TABLE NO. 2—PART 1—MOBILE DISTRICT (Continued)

CHURCH AND CHARGE	LOCAL CHURCH EXPENDITURES						MINISTERIAL SUPPORT											Connec. Funds		
							Pastors			District Sup't.		Episcopal Fund		Pension and Benefit		Equitable Salary				
	Paid on Debt	Buildings and Improvements	Church School	Other Current Expenses	Miscellaneous Benevolences	W.M.U.	Paid	Expenses	Utilities	Apportioned	Paid	Apportioned	Paid	Apportioned	Paid	Apportioned	Paid	Intrden. Co-op. Fund	General Admin. Fund	Jurisdictional Administration
25. Mobile: St. John	8346	5388	800	7314	92	307	7528	1200	600	295	295	74	74	1326	1326	245	245	..	32	..
26. Mobile: St. Mark	24639	3046	2802	24090	535	1030	9300	1200	900	745	745	186	186	3352	3352	621	621	..	..	..
27. Mobile: South Brookley																				
27-a Fowl River	..	948	415	1362	120	..	1800	900	..	77	77	19	19	344	344	64	64	..	9	8
27-b South Brookley	4450	4299	1341	5119	159	576	7000	1200	500	275	275	69	69	1236	1236	229	229	14	32	29
28. Mobile: Springhill Ave.	13200	12534	978	27325	1211	2715	10800	1400	800	825	825	206	206	3707	3707	685	685	..	96	87
29. Mobile: Toulminville	..	4600	1000	31666	..	200	8400	1200	900	870	944	222	296	..	1821	222	296	36	54	52
30. Mobile: Wesley Circuit*																				
30-a Wesley Chapel*	..	..	400	600	200	..	3500	..	..	..	130	..	..	..	..	..	..	5	8	8
30-b Theodore*	1065	150	140	240	65	..	2000	240	..	..	150	..	30	..	..	..	..	8	12	..
31. Mobile: West Side	7296	575	502	1200	78	538	8280	1200	600	328	328	82	82	1474	1474	273	273	..	38	34
32. Mount Vernon	..	900	350	1200	..	218	5700	1200	600	216	216	54	54	973	849	180	180	..	22	20
33. Pine Grove-Ebenezer																				
33-a Ebenezer	..	518	328	1397	35	..	2300	450	..	100	100	25	25	450	450	83	83	..	12	10
33-b Pine Grove	..	..	345	1927	25	146	3750	750	600	144	144	36	36	647	647	120	120	..	17	15
34. Prichard: Eight Mile																				
34-a Eight Mile	7800	2000	725	5800	50	360	6000	1200	800	308	308	77	77	1386	1386	257	44	..	36	32
34-b Georgetown	..	678	161	986	..	..	1100	300	50	62	62	15	15	278	278	51	51	7	7	6
35. Prichard: First Church	13000	3780	980	8600	1700	712	8000	1200	600	519	524	131	131	2339	2339	433	433	..	97	55
36. Prichard: Plateau-Creola																				
36-a Creola	2962	175	312	1137	527	..	2500	600	300	132	132	33	33	593	593	110	110	..	15	14
36-b Plateau	938	177	165	923	..	..	2400	600	300	126	126	32	32	568	568	105	105	..	..	..
37. P.: Whistler-Hubbard M.																				
37-a Hubbard Memorial	200	665	164	765	..	113	2410	400	200	86	86	22	22	386	386	72	72	..	14	14
37-b Whistler	5593	381	200	1568	..	342	4200	800	400	174	174	44	44	783	783	145	145	..	..	..
38. St. Stephens Circuit																				
38-a Midway	..	..	..	..	..	..	1740	..	..	56	48	14	20	251	214	46	40	2	6	5
38-b New Hope	..	..	..	..	..	..	528	..	..	13	13	3	..	58	48	11	11	1	2	1
38-c St. Stephens	..	5500	..	..	..	..	2040	..	..	48	56	20	14	214	251	40	46	2	6	6
39. Saraland	7763	1175	975	10139	..	153	6200	1200	600	245	245	62	60	1104	1104	205	205	12	29	26
40. Satsuma	3969	12497	736	3080	146	287	5600	1200	600	217	217	54	54	975	975	181	181	..	25	23
41. Sunflower Circuit																				
41-a Bethel	..	3504	150	..	..	..	556	300	300	43	43	11	13	194	202	36	71	..	6	..
41-b Sims Chapel	..	400	250	..	..	..	917	439	219	38	38	9	9	169	169	31	31	..	4	..
41-c Sunflower	2148	..	250	..	..	..	967	447	161	53	181	13	8	239	139	44	26	..	..	..
42. Theodore	..	5106	2418	6028	..	1009	7000	1200	600	314	314	79	79	1414	1414	262	262	..	37	33
43. Wilmer-Tanner Williams																				
43-a Tanner Wiliams	..	800	350	1614	300	..	2600	..	170	123	123	28	28	506	506	94	94	6	13	12
43-b Wilmer	7327	1000	1447	3371	500	264	4200	800	530	186	186	47	47	838	838	155	155	..	22	20
TOTAL	248055	216332	77394	489322	23465	23951	300616	49495	29420	19301	18140	4501	4544	76583	77218	17403	13549	309	1599	1344

STATISTICAL TABLE NO. 2—PART 2—MOBILE DISTRICT (Continued)

CHURCH AND CHARGE	Connectional Funds			BENEVOLENCES																		
	Area and Conf. Admin.	District Admin.	District Missions	World Service & Conf. Benev. Apportioned	World Service & Conf. Benev. Paid	Ministerial Educ. Fund	Black College Fund	Temporary Gen. Aid Fund	Gen. Advance Special Gifts	Youth Service Fund	Special Day Offerings	Conference Adv. Specials	Christian Educ. Sunday	Higher Education	Wesley Foundation	Golden Cross Sunday	Health and Welfare Agen.	Blue Lake	Mortgage Amortization	Conference Claim. Homes	All Other Benevolences	Grand Total
25. Mobile: St. John	147	100	100	1058	125	100	..	15	106	..	..	..	..	..	..	..	448	88	30	49	127	34982
26. Mobile: St. Mark	..	161	161	2775	2775	..	..	..	25	193	179	35	..	180	..	31	1350	..	..	..	..	77536
27. M'bile: S. Brookley																						
27-a Fowl River	38	23	21	275	275	42	..	8	48	..	..	100	..	144	16	..	618	23	16	13	15	7466
27-b South Brookley	137	254	230	986	1139	151	..	27	800	..	75	125	..	..	..	2	493	82	57	46	57	30203
28. M.: Springhill Ave.	412	585	533	2958	2958	300	300	25	1631	..	48	30	..	372	370	110	1135	247	172	137	119	86053
29. M.: Toulminville	371	274	60	1038	1112	271	216	99	15	50	160	5	20	110	..	10	15	25	9	16	8	54311
30. M'bile: Wesley C.*																						
30-a Wesley Chapel*	..	..	..	..	100	39	31	16	..	..	..	..	..	..	..	..	..	..	..	..	..	5037
30-b Theodore*	..	48	..	..	295	..	49	22	..	..	..	..	..	..	..	..	..	..	..	..	..	4514
31. Mobile: West Side	164	105	102	1177	500	100	..	..	..	..	..	..	..	37	90	..	983	98	68	55	27	24827
32. Mount Vernon	97	203	186	776	617	79	..	..	101	..	..	25	..	..	..	17	197	65	..	..	20	13116
33. Pine Gr.-Ebenezer																						
33-a Ebenezer	50	66	60	359	359	54	10	..	25	..	34	10	..	25	10	..	307	30	10	17	8	6783
33-b Pine Grove	72	90	82	516	516	79	16	14	15	..	64	5	..	50	..	..	246	43	30	24	30	9898
34. Prichard: Eight Mi.																						
34-a Eight Mile	154	101	..	1106	1106	..	..	15	103	27	92	25	..	..	..	24	296	70	30	33	124	28818
34-b Georgetown	31	40	37	222	222	34	36	6	67	..	45	5	..	103	26	5	118	19	13	10	13	4531
35. Prichard: First Ch.	260	37	34	1867	210	..	..	..	..	..	..	25	..	..	..	187	..	..	108	87	64	43163
36. P.: Plateau-Creola																						
36-a Creola	60	86	86	473	473	73	..	13	350	..	18	5	..	52	..	..	475	40	27	22	162	11352
36-b Plateau	..	86	40	453	..	..	..	..	467	..	..	..	..	..	..	..	325	..	..	..	..	6785
37. P.: Whistler-H.M.																						
37-a Hubbard Mem.	43	73	63	308	308	48	..	11	17	5	19	5	..	..	..	1	89	5	18	14	26	6256
37-b Whistler	..	100	149	625	246	..	..	..	47	..	38	..	..	..	..	80	268	..	..	29	..	15587
38. St. Stephens Circuit																						
38-a Midway	24	37	33	200	150	10	..	5	..	..	..	..	..	10	20	..	107	14	10	8	10	2513
38-b New Hope	3	13	..	46	46	3	..	47	22	7	1	..	..	1	..	..	..	4	..	1	9	761
38-c St. Stephens	28	54	49	171	200	31	32	12	..	..	..	..	..	93	23	..	66	17	12	9	12	8559
39. Saraland	123	127	116	881	881	135	138	25	865	..	..	280	..	409	105	..	28	74	51	41	50	33334
40. Satsuma	108	165	151	778	389	119	124	22	168	..	106	..	..	..	95	7	13	65	45	36	45	31248
41. Sunflower Circuit																						
41-a Bethel	..	38	31	155	75	..	..	..	..	..	..	..	..	..	..	..	70	12	..	..	..	5371
41-b Sims Chapel	21	34	31	135	50	..	..	4	..	..	..	..	..	..	..	..	25	..	..	..	6	2647
41-c Sunflower	16	..	..	191	..	..	..	..	..	..	..	..	..	..	..	..	..	..	..	..	..	4343
42. Theodore	157	224	210	1128	600	85	..	..	36	..	..	431	..	..	..	25	100	94	..	52	64	27578
43. Wilmer-Tan. Wil.																						
43-a Tanner Wil.	56	81	74	404	404	62	64	11	101	..	..	25	..	100	47	..	173	34	23	19	23	7913
43-b Wilmer	..	..	..	668	..	..	..	..	92	..	25	21	..	..	..	5	192	..	..	31	106	21179
TOTAL	6751	10590	7004	62198	49540	5004	3971	1205	19226	837	2642	5755	245	22009	3346	970	35590	3304	2140	2103	3091	1760076

STATISTICAL TABLE NO. 1—PART 1—MONTGOMERY DISTRICT

CHURCH AND CHARGE	PASTOR	CHURCH MEMBERSHIP													
		Total Members Last Year	Confession of Faith	Received By Transfer	From Other Denominations	Removed By C. C. Action	To Other Meth. Churches	To Other Denominations	Removed By Death	Total Members This Year	Average Atten. Sun. Services	Persons Baptized	Preparatory Members	Number on Constituency Roll	Total Enrolled In Confirmation Classes
1. Antioch-Liberty	Michael C. Robinson														
1-a Antioch		119	4	..	1	..	..	..	1	123	45	4	..	..	..
1-b Liberty		164	4	1	3	..	..	..	2	170	70	4	..	..	..
2. Auburn: First Church	Charles R. Britt	1593	33	81	26	..	40	..	9	1684	838	31	35	65	29
3. Auburn: Grace	J. Thomas Carr	609	8	32	14	..	21	2	..	640	199	18	126	75	9
4. Benson Circuit*	Lawrence Watts														
4-a Benson*		20	..	..	..	..	..	1	..	19	16	..	..	10	..
4-b Bethel*		40	2	..	..	..	..	..	2	40	15	2	..	5	..
4-c Chapel*		152	8	..	..	..	..	..	2	158	100	6	3	5	..
5. Eclectic	J. E. Fillingim	273	2	3	..	1	9	..	4	264	103	3	15	16	6
6. Eclectic Circuit*	C. M. Jones														
6-a Cedar Grove*		80	2	1	..	..	..	..	..	83	46	..	..	6	..
6-b Oak Valley*		60	..	3	..	..	..	..	..	63	35	..	18	..	2
6-c St. Paul*		60	4	3	..	..	..	..	..	67	40	..	..	..	..
7. Fairview	William A. Parsons	213	11	4	9	..	2	2	3	230	120	20	39	83	..
8. Hope Hull	Leonard H. Schults	201	3	12	5	..	2	..	..	219	135	5	58	..	..
9. LaPlace Circuit	Ted Stewart														
9-a Bradford Chapel		89	1	4	1	..	..	..	..	95	50	1	..	..	..
9-b LaPlace		53	..	2	..	..	..	..	3	52	20	..	..	..	..
9-c Neal's Chapel		40	..	..	..	..	..	2	..	38	25	..	..	..	..
10. Lee Circuit	Henry Ford														
10-a Hopewell		108	..	..	..	..	..	1	4	103	45	..	10	9	..
10-b Morris Chapel		39	..	..	..	..	..	..	..	39	20	..	1	5	..
10-c Pierce Chapel		92	..	..	..	..	1	..	4	87	45	..	9	10	..
11. Loachapoka Circuit	Wayland H. Stevenson														
11-a Gold Hill		13	..	..	..	..	..	..	..	13	10	..	..	..	..
11-b Loachapoka		146	..	..	1	..	2	..	..	145	60	..	..	7	..
11-c Roxana		67	..	..	..	..	..	1	1	65	..	..	..	..	..
11-d Sardis		146	..	..	1	..	..	..	..	147	71	..	..	8	..
12. Marvyn Circuit	Michael Roberts														
12-a Marvyn		10	..	..	..	..	1	1	..	8	8	..	7	8	..
12-b Society Hill		48	2	..	..	..	3	1	2	44	30	2	10	10	..
12-c Watoola		39	..	..	..	..	..	..	..	39	26	..	11	11	..
12-d Williams Chapel		184	2	..	1	..	3	4	9	171	55	2	23	23	..
13. Montgomery: Aldersgate	Lester H. Spencer	790	20	7	1	..	43	9	15	751	246	6	35	50	20
14. Montgomery: Asbury	J. Douglas Williams	396	5	9	..	..	8	4	..	398	125	7	18	35	12
15. Montgomery: Burge Mem.	C. Aubrey Massey	138	14	1	4	..	..	1	1	155	70	8	8	..	..
16. Montgomery: Capitol Hgts.	Torrence H. Maxey	968	4	28	12	3	30	17	21	941	252	6	48	37	2

STATISTICAL TABLE NO. 1—PART 2—MONTGOMERY DISTRICT

CHURCH AND CHARGE	CHURCH SCHOOL									W.M.U.		PROPERTY AND OTHER ASSETS				
															Indebtedness	
	Number of Leaders	Children	Youth	Adults	Total Membership	Average Attendance	Number of Ongoing Classes	Short-term Classes	Members Joining Confession of Faith	Total Membership	Paid Local Work	Value of Church	Value of Parsonage	Value of Other Assets	Property	Current Expenses
1. Antioch-Liberty																
1-a Antioch	8	10	6	15	39	28	..	..	4	..	..	28000	3500	..	..	..
1-b Liberty	13	8	20	60	101	60	..	..	4	..	..	15000	..	..	..	..
2. Auburn: First Church	128	246	131	386	891	338	135	389	29	180	2705	1200000	75000	39000	242800	..
3. Auburn: Grace	35	142	76	89	342	123	10	85	9	58	382	175000	40000	2829	76128	..
4. Benson Circuit*																
4-a Benson*	3	..	2	11	16	16	..	..	..	..	..	6000	..	..	..	..
4-b Bethel*	3	2	3	7	15	15	..	..	..	..	..	30000	..	..	..	..
4-c Chapel*	21	20	25	20	86	75	25	..	8	40	10	21500	6000	..	..	..
5. Eclectic	13	20	14	66	113	65	25	34	2	22	..	124000	23000	2750	..	..
6. Eclectic Circuit*																
6-a Cedar Grove*	5	5	3	4	17	15	..	2	..	17	30	5000	..	231	..	..
6-b Oak Valley*	9	22	6	4	41	25	7	7	..	14	30	10000	..	..	..	..
6-c St. Paul*	4	8	7	7	26	19	17	..	..	12	60	..	..	..	..	..
7. Fairview	18	64	15	62	159	70	21	112	3	28	625	162500	28674	500	42366	..
8. Hope Hull	16	45	39	80	180	92	60	84	3	25	100	68000	18000	4000	2000	1000
9. LaPlace Circuit																
9-a Bradford Chapel	7	25	15	25	72	60	..	..	1	..	..	17300	9000	..	..	..
9-b LaPlace	..	..	..	..	..	..	..	..	..	..	..	17300	..	..	..	..
9-c Neal's Chapel	2	..	..	12	14	12	..	..	..	..	..	17300	..	..	..	..
10. Lee Circuit																
10-a Hopewell	15	21	10	35	81	53	8	15	..	..	..	21000	12000	..	..	..
10-b Morris Chapel	3	7	4	9	23	15	..	..	..	..	..	8300	..	..	..	..
10-c Pierce Chapel	8	16	9	15	48	35	5	..	..	..	..	10000	..	..	..	..
11. Loachapoka Circuit																
11-a Gold Hill	..	..	..	..	..	..	..	..	..	..	..	3500	..	..	..	..
11-b Loachapoka	5	6	19	29	59	30	10	28	..	..	..	48000	16600	1000	..	..
11-c Roxana	4	4	3	16	27	..	..	..	..	9	..	22600	..	..	..	..
11-d Sardis	17	32	33	52	134	..	..	35	..	..	..	17000	..	..	..	..
12. Marvyn Circuit																
12-a Marvyn	1	4	4	4	13	5	..	..	..	2	..	4600	7000	17	..	..
12-b Society Hill	7	6	4	13	30	24	..	..	..	2	..	50000	..	..	..	..
12-c Watoola	3	7	4	12	26	20	..	26	..	4	..	8500	..	..	..	..
12-d Williams Chapel	7	20	10	15	52	30	25	15	..	2	..	24000	..	..	..	..
13. Montgomery: Aldersgate	60	40	48	387	535	240	..	250	20	117	844	175000	55000	23303	21771	..
14. Montgomery: Asbury	17	45	35	62	159	96	29	6	5	35	205	310000	30000	..	215000	..
15. Montgomery: Burge Mem.	12	21	8	53	94	61	..	..	9	14	89	72000	13000	3614	..	..
16. Montgomery: Capitol Hgts.	38	32	57	322	449	244	42	91	2	112	1191	960000	67000	17654	38200	..

STATISTICAL TABLE NO. 1—PART 1—MONTGOMERY DISTRICT (Continued)

CHURCH AND CHARGE	PASTOR	CHURCH MEMBERSHIP													
		Total Members Last Year	Confession of Faith	Received By Transfer	From Other Denominations	Removed By C. C. Action	To Other Meth. Churches	To Other Denominations	Removed By Death	Total Members This Year	Average Atten. Sun. Services	Persons Baptized	Preparatory Members	Number on Constituency Roll	Total Enrolled In Confirmation Classes
17. Mtgy.: Chisholm-Boylston	Davis Martin														
17-a Boylston		79	..	..	..	..	..	..	..	79	18	..	15	99	..
17-b Chisholm		241	1	1	..	..	2	..	..	241	64	1	20	267	..
18. Montgomery: Dalraida	H. Stanley Mullins	727	14	37	16	1	15	13	6	759	266	9	136	..	10
19. Montgomery: Dexter Ave.	Frank Arnold	766	25	16	3	..	16	8	17	769	200	15	12	13	14
20. Montgomery: First Church	Paul A. Duffey	2665	41	113	22	19	59	25	38	2700	635	29	370	71	34
21. Montgomery: Frazer Mem.	John Ed Mathison	609	10	93	32	..	11	3	5	725	381	14	38	40	4
22. Montgomery: Metropolitan*	Rocelius Allen														
22-a Metropolitan*		154	..	3	5	..	..	..	..	162	80	3	20	10	..
22-b Opelika*		30	13	..	1	..	..	..	..	44	25	9	15	18	..
23. Montgomery: Normandale	Robert L. Wilson	769	9	48	5	..	44	5	5	777	268	8	79	125	8
24. Montgomery: Perry Hill	Don H. Dean	402	10	22	6	2	11	5	1	421	166	6	68	44	10
25. Montgomery: St. James	Clifford M. Abbott	1151	32	59	10	1	57	5	6	1183	408	22	141	112	22
26. Montgomery: St. Luke	W. B. Atkinson, Jr.	354	1	7	..	77	13	7	3	262	100	4	20	25	..
27. Montgomery: St. Mark	W. Herbert Walls	281	2	5	1	..	2	..	7	280	95	3	18	23	5
28. Mtgy.: St. Paul-New Style*	Thomas R. Lewis														
28-a New Style*		68	1	..	..	..	..	2	2	65	65	60	11	11	..
28-b St. Paul*		25	..	..	..	..	..	..	1	24	20	..	1	..	..
29. Montgomery: Whitfield Mem.	Donald G. Brown	596	25	45	4	2	25	8	1	634	187	12	28	175	21
30. Notasulga	John Cannon	227	1	1	5	..	3	..	1	230	70	1	..	..	..
31. Oak Valley-Mulder Mem.	Ovie Mathison														
31-a Mulder Memorial		14	..	..	..	..	..	..	1	13	..	..	..	..	..
31-b Oak Valley		40	..	..	..	..	..	..	..	40	..	..	..	..	..
32. Opelika: First Church	Floyd C. Enfinger	884	7	17	5	..	19	8	15	871	270	4	89	38	11
33. Opelika: Pepperell	Mark W. Anthony														
33-a Opelika United Meth.		130	4	..	1	34	4	2	4	91	48	..	8	4	..
33-b Pepperell		205	2	1	..	43	5	..	6	154	50	1	4	7	..
34. Opelika: Trinity	John E. Vickers	930	13	18	10	..	14	..	6	951	275	9	145	21	13
35. Opelika: Wesley Mem.	Bobby S. Holladay	209	9	7	2	..	5	5	1	216	95	7	18	11	7
36. Pierce Chapel-Union	Stephen L. Smith														
36-a Central		22	..	..	..	6	..	..	..	16	13	..	2	4	..
36-b Pierce Chapel		52	..	2	1	10	..	2	1	42	22	..	3	4	..
36-c Union		49	..	..	..	11	1	1	..	36	23	..	1	..	..
36-d Wallsboro		24	1	..	..	7	..	..	..	18	13	..	5	2	..
37. Pine Grove-Beulah	Thomas L. Parker														
37-a Beulah		69	..	..	1	..	..	..	1	69	48	1	7	14	..
37-b Pine Grove		110	2	1	2	..	..	5	..	110	72	3	8	10	..

STATISTICAL TABLE NO. 1—PART 2—MONTGOMERY DISTRICT (Continued)

CHURCH AND CHARGE	CHURCH SCHOOL									W.M.U.		PROPERTY AND OTHER ASSETS				
															Indebtedness	
	Number of Leaders	Children	Youth	Adults	Total Membership	Average Attendance	Number of Ongoing Classes	Short-term Classes	Members Joining Confession of Faith	Total Membership	Paid Local Work	Value of Church	Value of Parsonage	Value of Other Assets	Property	Current Expenses
17. Mtgy.: Chisholm-Boylston																
17-a Boylston	5	8	3	10	26	12	..	..	..	7	..	105000	13700	..	..	..
17-b Chisholm	12	27	13	26	78	35	11	14	1	21	204	150000	20000	..	..	..
18. Montgomery: Dalraida	35	70	50	125	280	167	55	40	10	43	835	340000	36000	..	18600	..
19. Montgomery: Dexter Ave.	36	60	32	174	302	204	60	11	15	75	630	689300	30500	12000	27396	..
20. Montgomery: First Church	169	287	254	707	1417	518	394	524	34	340	1064	1743941	99159	52738	74698	..
21. Montgomery: Frazer Mem.	39	130	58	225	452	242	77	171	4	57	167	250000	42000	22635	110350	..
22. Montgomery: Metropolitan*																
22-a Metropolitan*	6	15	25	20	66	35	..	1	3	12	667	..	..	20000	..	..
22-b Opelika*	4	10	5	4	23	13	..	..	4	..	..	30000	7000	..	..	..
23. Montgomery: Normandale	49	98	85	208	440	200	32	150	7	60	600	505000	35000	..	169365	..
24. Montgomery: Perry Hill	20	91	58	46	215	101	26	122	5	25	112	190000	18500	5376	68706	..
25. Montgomery: St. James	71	183	110	318	682	352	123	223	23	137	675	595000	92500	7900	18554	..
26. Montgomery: St. Luke	12	20	30	70	132	70	..	30	1	40	141	227000	26000	3065	31876	..
27. Montgomery: St. Mark	20	21	14	84	139	76	14	22	2	26	71	206000	31600	1000	..	..
28. Mtgy.: St. Paul-New Style*																
28-a New Style*	7	11	10	8	36	25	15	..	..	10	15	10000	..	1300	..	..
28-b St. Paul*	2	9	1	15	27	..	..	..	..	..	..	..	..	..	..	..
29. Montgomery: Whitfield Mem.	26	120	55	142	343	143	60	90	12	26	321	260000	38500	30000	46000	..
30. Notasulga	9	23	21	66	119	75	15	..	1	33	389	80000	25000	..	..	..
31. Oak Valley-Mulder Mem.																
31-a Mulder Memorial	..	..	..	..	..	..	..	..	..	..	..	10000	..	..	..	..
31-b Oak Valley	7	8	3	12	30	23	..	..	..	..	..	35000	..	..	..	..
32. Opelika: First Church	65	98	90	210	463	285	80	35	6	..	..	650000	100000	..	..	25000
33. Opelika: Pepperell																
33-a Opelika United Meth.	5	14	8	18	45	21	..	12	..	8	249	41000	12000	..	..	..
33-b Pepperell	7	1	9	20	37	23	10	..	..	23	320	63400	9000	1590	653	..
34. Opelika: Trinity	50	165	107	190	512	475	10	188	13	103	437	475100	65000	20000	24000	..
35. Opelika: Wesley Mem.	22	48	29	34	133	84	19	34	7	21	219	140000	16500	..	8150	1225
36. Pierce Chapel-Union																
36-a Central	2	2	..	9	13	13	2	..	..	..	..	25000	..	..	..	..
36-b Pierce Chapel	5	11	2	14	32	20	19	..	..	8	..	21000	16000	1000	..	..
36-c Union	4	3	..	16	23	20	11	..	..	11	..	21500	..	..	1100	..
36-d Wallsboro	3	5	1	6	15	10	4	..	..	..	..	17600	..	..	..	..
37. Pine Grove-Beulah																
37-a Beulah	5	11	10	15	41	28	8	15	..	16	700	36000	..	..	16120	..
37-b Pine Grove	10	15	12	40	77	41	12	..	..	14	650	90000	16000	..	36000	600

STATISTICAL TABLE NO. 1—PART 1—MONTGOMERY DISTRICT (Continued)

CHURCH AND CHARGE	PASTOR	CHURCH MEMBERSHIP													
		Total Members Last Year	Confession of Faith	Received By Transfer	From Other Denominations	Removed By C. C. Action	To Other Meth. Churches	To Other Denominations	Removed By Death	Total Members This Year	Average Atten. Sun. Services	Persons Baptized	Preparatory Members	Number on Constituency Roll	Total Enrolled In Confirmation Classes
38. Salem Circuit	William O. Robinson														
38-a Pitts Chapel		34	1	--	--	--	--	--	1	34	15	1	--	--	--
38-b Salem		54	--	--	--	--	--	--	--	54	15	--	--	--	--
38-c Union Grove		69	1	--	1	--	--	--	--	71	30	1	--	--	--
39. Snowdoun	Neil R. McDavid	150	4	--	--	--	4	--	--	150	70	3	25	14	4
40. Tallapoosa Circuit	Clem Reynolds														
40-a New Prospect		54	2	--	--	--	--	--	--	56	30	--	--	--	--
40-b Pentecost		51	--	--	1	--	--	--	--	52	25	--	--	--	--
40-c Union		70	1	--	1	--	--	--	--	72	25	--	--	--	--
41. Tallassee: Carrville	George McClure	119	--	--	--	--	1	--	--	118	--	--	--	5	--
42. Tallassee: East Tallassee	Henry L. Mott	231	2	2	1	2	4	8	5	217	73	2	7	--	--
43. Tallassee: First Church	Ben Sawada	485	11	18	5	--	2	2	4	511	217	15	17	15	8
44. Titus Circuit	Donald Fuller														
44-a Buyck		46	4	18	--	1	5	--	--	62	51	3	--	--	--
44-b Carolina		--	--	--	--	--	--	--	--	--	--	--	--	--	--
44-c Harmony		72	1	--	--	--	13	--	1	59	28	--	--	--	--
44-d Providence		58	--	--	--	--	--	--	--	58	43	--	2	--	--
45. Tuskegee: First Church	Fred Davis														
45-a Armstrong		40	--	--	--	--	--	--	--	40	12	--	--	--	--
45-b Tuskegee First		257	5	1	--	--	--	--	4	259	82	4	12	10	7
46. T.: Bowen Chap.-Brown Gr.	Benjamin Smith														
46-a Bowen Chapel*		133	7	5	12	--	--	--	2	155	90	3	33	5	9
46-b Brown Grove*		25	--	--	--	--	--	--	--	25	15	--	--	--	--
47. Wetumpka	Jake Brown	517	11	35	6	2	7	7	9	544	205	11	5	--	8
48. Woodland	William M. Pickard	124	5	4	7	--	2	1	1	136	50	4	11	45	4
TOTAL		21421	407	770	245	222	509	168	238	21706	7973	393	1868	1720	279

* Churches of the former Central Alabama Conference.

STATISTICAL TABLE NO. 1—PART 2—MONTGOMERY DISTRICT (Continued)

CHURCH AND CHARGE	CHURCH SCHOOL									W.M.U.		PROPERTY AND OTHER ASSETS				
															Indebtedness	
	Number of Leaders	Children	Youth	Adults	Total Membership	Average Attendance	Number of Ongoing Classes	Short-term Classes	Members Joining Confession of Faith	Total Membership	Paid Local Work	Value of Church	Value of Parsonage	Value of Other Assets	Property	Current Expenses
38. Salem Circuit																
38-a Pitts Chapel	4	8	3	10	25	15	4	..	..	..	..	10000	..	..	..	..
38-b Salem	5	4	4	17	30	20	6	..	..	6	..	25000	6000	..	..	..
38-c Union Grove	6	10	4	12	32	25	5	..	1	..	..	11000	..	..	..	..
39. Snowdoun	16	23	15	45	99	54	32	22	4	..	..	71000	15500	..	5300	..
40. Tallapoosa Circuit																
40-a New Prospect	4	8	4	16	32	20	..	..	2	..	..	10000	7000	..	..	..
40-b Pentecost	4	7	8	16	35	20	..	..	..	..	..	5400	..	..	..	..
40-c Union	6	16	6	20	48	35	..	..	1	..	..	14000	..	..	..	250
41. Tallassee: Carrville	7	11	7	20	45	25	..	20	..	8	..	55000	20000	..	2000	..
42. Tallassee: East Tallassee	10	15	8	41	74	41	..	32	1	10	48	54000	15500	2681	..	..
43. Tallassee: First Church	24	49	35	128	236	162	..	55	9	72	139	155000	35000	..	20000	..
44. Titus Circuit																
44-a Buyck	5	3	10	20	38	32	..	..	..	15	226	25000	..	..	..	..
44-b Carolina	..	..	..	..	..	..	..	..	..	..	..	..	..	..	..	..
44-c Harmony	4	6	2	10	22	15	..	..	..	..	..	15000	11500	..	..	..
44-d Providence	4	5	5	9	23	20	..	..	..	..	..	17200	..	..	..	..
45. Tuskegee: First Church																
45-a Armstrong	..	..	..	..	..	..	..	..	..	..	..	9500	..	..	..	..
45-b Tuskegee First	10	20	10	60	100	70	15	6	5	36	200	260000	50000	60000	..	..
46. T.: Bowen Chap.-Brown Gr.																
46-a Bowen Chapel*	8	23	14	15	60	30	6	..	7	20	100	28000	11000	3000	..	..
46-b Brown Grove*	..	..	..	..	..	..	..	..	..	..	..	3000	..	..	..	..
47. Wetumpka	30	60	49	161	300	210	25	10	8	43	724	344500	36000	4500	44500	..
48. Woodland	5	20	15	20	60	33	..	..	5	..	..	56100	22000	500	2000	..
District Property	..	..	..	..	..	..	..	..	..	..	..	..	..	..	..	..
Conference Property	..	..	..	..	..	..	..	..	..	..	..	..	..	..	..	..
TOTAL	1341	2730	1904	5324	11299	6004	1569	3006	290	2019	16174	11806941	1383233	344183	1363633	28075

STATISTICAL TABLE NO. 2—PART 1—MONTGOMERY DISTRICT

CHURCH AND CHARGE	LOCAL CHURCH EXPENDITURES						MINISTERIAL SUPPORT											Connec. Funds		
							Pastors			District Sup't.		Episcopal Fund		Pension and Benefit		Equitable Salary				
	Paid on Debt	Buildings and Improvements	Church School	Other Current Expenses	Miscellaneous Benevolences	W.M.U.	Paid	Expenses	Utilities	Apportioned	Paid	Apportioned	Paid	Apportioned	Paid	Apportioned	Paid	Intrden. Co-op. Fund	General Admin. Fund	Jurisdictional Administration
1. Antioch-Liberty																				
1-a Antioch	..	..	195	735	..	..	1400	600	..	85	79	21	24	381	358	71	60	..	10	8
1-b Liberty	..	..	205	429	..	..	1400	780	500	97	101	24	31	435	455	81	76	..	12	50
2. Auburn: First Church	25850	97773	16092	45810	12734	3454	18520	2400	1200	1419	1419	356	356	6381	6381	1182	1182	5	40	25
3. Auburn: Grace	16998	1028	3395	12085	583	138	8400	1200	600	440	441	111	110	1981	1981	367	367	22	51	46
4. Benson Circuit*																				
4-a Benson*	..	..	35	29	..	..	665	..	..	..	47	..	..	..	..	..	..	..	..	..
4-b Bethel*	..	451	43	88	..	..	722	..	..	..	..	..	..	..	..	..	..	..	..	..
4-c Chapel*	154	994	150	666	100	..	3135	..	..	..	430	..	..	..	..	..	..	..	..	..
5. Eclectic	..	7446	2344	5884	4928	235	6000	1200	900	310	310	78	78	1396	1396	258	258	..	36	33
6. Eclectic Circuit*																				
6-a Cedar Grove*	..	..	48	201	..	..	1580	198	..	..	204	..	49	..	145	..	21	6	7	9
6-b Oak Valley*	..	..	55	..	..	..	1446	220	..	..	204	..	48	..	145	..	21	5	7	9
6-c St. Paul*	171	..	96	250	30	..	1483	220	..	..	204	..	48	..	145	..	21	6	17	9
7. Fairview	5619	1214	2159	4234	484	246	6000	1200	800	211	211	53	53	949	949	176	176	..	25	22
8. Hope Hull	4200	1550	1620	3127	800	..	4950	1200	950	215	215	54	54	968	968	179	179	..	10	10
9. LaPlace Circuit																				
9-a Bradford Chapel	..	123	520	270	..	..	1320	..	..	38	96	10	10	172	172	32	32	..	..	3
9-b LaPlace	..	120	..	45	..	..	917	..	..	39	39	10	10	178	178	33	33	..	..	..
9-c Neal's Chapel	..	15	169	78	..	..	1000	..	..	35	25	9	3	158	25	29	12	..	..	..
10. Lee Circuit																				
10-a Hopewell	..	..	500	350	..	..	2100	900	300	92	92	23	23	416	446	77	77	..	10	8
10-b Morris Chapel	..	..	80	240	..	..	520	160	120	27	27	7	7	124	124	23	23	..	..	..
10-c Pierce Chapel	..	..	80	110	..	..	1420	260	380	69	69	17	21	310	310	57	52	..	..	..
11. Loachapoka Circuit																				
11-a Gold Hill	..	15	..	120	..	..	550	120	..	20	20	5	5	90	90	17	17	1	2	2
11-b Loachapoka	..	2800	250	120	..	..	2684	350	100	100	100	25	25	452	452	84	84	..	12	11
11-c Roxana	..	234	82	121	..	..	664	100	80	33	33	8	8	146	146	27	27	2	4	3
11-d Sardis	..	..	..	275	25	..	1582	350	100	92	92	23	23	415	415	77	77	..	11	23
12. Marvyn Circuit																				
12-a Marvyn	..	625	23	29	10	..	620	..	50	18	18	4	4	79	79	15	15	..	..	..
12-b Society Hill	..	213	160	472	..	..	750	588	100	41	41	10	10	186	186	34	34	..	5	4
12-c Watoola	..	195	186	510	56	86	2000	..	100	50	50	12	12	223	223	41	41	..	..	..
12-d Williams Chapel	..	..	200	550	..	..	1560	..	100	..	..	..	..	..	..	..	..	..	..	..
13. Montgomery: Aldersgate	4843	83126	3062	31979	3701	1914	10700	1200	600	907	907	228	228	4083	4083	756	756	..	106	95
14. Montgomery: Asbury	2725	50304	1544	5616	..	255	6700	1200	600	333	362	84	93	1498	1629	277	297	..	43	38
15. Montgomery: Burge Me.	..	249	650	2281	..	41	6050	1200	600	238	190	60	60	1071	1071	198	140	..	10	15
16. Mtgy: Capitol Hgts.	14341	1829	1190	44594	759	2778	10800	1400	800	1096	1096	277	277	4933	4933	913	913	..	128	114

STATISTICAL TABLE NO. 2—PART 2—MONTGOMERY DISTRICT

CHURCH AND CHARGE	Connectional Funds			BENEVOLENCES																	
	Area and Conf. Admin.	District Admin.	District Missions	World Service & Conf. Benev. Apportioned	World Service & Conf. Benev. Paid	Ministerial Educ. Fund	Black College Fund	Temporary Gen. Aid Fund	Gen. Advance Special Gifts	Youth Service Fund	Special Day Offerings	Conference Adv. Specials	Christian Educ. Sunday	Higher Education	Wesley Foundation	Golden Cross Sunday	Health and Welfare Agen.	Blue Lake	Mortgage Amortization	Conference Claim. Homes	All Other Benevolences	Grand Total
1. Antioch-Liberty																					
1-a Antioch	39	25	41	304	298	42	..	8	..	..	..	..	..	357	..	..	78	25	16	14	16	4428
1-b Liberty	..	75	122	347	189	..	..	..	..	..	35	..	..	327	..	..	238	..	..	14	9	5048
2. Auburn: First Ch.	500	300	300	5090	3600	57	812	20	11508	54	316	100	..	19	..	121	5478	125	75	150	128	256904
3. Auburn: Grace	220	365	233	1581	1581	242	252	44	450	15	40	25	..	734	183	2	426	132	92	73	101	52655
4. Benson Circuit*																					
4-a Benson*	..	..	..	..	..	..	..	..	..	..	..	..	..	..	..	..	..	..	..	..	..	776
4-b Bethel*	..	..	..	..	142	15	..	..	..	..	..	..	..	..	..	..	..	..	..	..	..	1461
4-c Chapel*	..	..	..	..	242	..	..	..	..	..	..	..	..	..	..	..	..	..	..	..	..	5871
5. Eclectic	155	326	..	1114	..	..	..	..	..	..	43	260	..	..	..	6	542	93	65	52	521	33111
6. Eclectic Circuit*																					
6-a Cedar Grove*	62	..	..	..	173	40	40	10	..	..	..	..	..	11	12	..	..	..	3	4	4	2827
6-b Oak Valley*	61	25	..	..	172	40	40	10	..	..	..	..	..	10	..	..	3	5	..	..	..	2526
6-c St. Paul*	62	25	..	..	173	40	40	10	4	..	2	..	10	..	..	..	..	6	..	..	..	3072
7. Fairview	105	..	..	757	250	..	..	..	130	..	17	5	..	..	..	20	197	..	22	35	29	24202
8. Hope Hull	70	480	..	773	433	118	..	..	..	..	..	..	..	102	..	..	273	25	20	26	10	21390
9. LaPlace Circuit																					
9-a Bradford Chap.	..	72	68	138	..	21	..	..	..	..	..	..	..	89	..	10	..	..	..	..	..	2806
9-b LaPlace	..	..	..	142	..	..	..	..	..	..	..	..	..	..	..	..	..	..	..	..	..	1342
9-c Neal's Chapel	..	..	..	126	..	10	..	..	..	..	..	..	..	..	..	..	100	..	..	..	..	1437
10. Lee Circuit																					
10-a Hopewell	46	80	50	332	200	51	..	9	76	..	5	..	..	54	..	5	320	..	..	15	22	5739
10-b Morris Chapel	..	..	..	99	..	..	..	3	..	..	..	..	..	..	..	..	50	..	..	5	..	1359
10-c Pierce Chapel	..	..	..	247	..	..	..	7	..	..	..	..	..	..	..	..	7	..	..	12	..	2728
11. Loachapoka Circuit.																					
11-a Gold Hill	10	32	42	72	72	11	11	10	..	..	..	..	..	33	8	..	125	6	4	3	4	1313
11-b Loachapoka	50	90	..	361	280	55	..	10	..	..	..	..	..	100	..	..	..	30	..	17	43	7663
11-c Roxana	16	50	47	117	117	18	..	3	..	..	..	..	..	54	14	..	56	10	7	5	18	1919
11-d Sardis	..	34	40	331	100	51	..	..	..	..	13	..	..	..	..	..	50	..	..	10	14	3285
12. Marvyn Circuit																					
12-a Marvyn	..	..	..	63	..	..	..	..	..	..	..	..	..	..	..	..	..	..	..	..	..	1473
12-b Society Hill	..	..	..	149	100	23	..	..	..	..	4	..	..	10	17	..	14	6	3	4	4	2748
12-c Watoola	..	54	..	178	178	..	..	..	..	..	..	..	..	..	..	..	88	..	..	..	..	3779
12-d Williams Chap.	..	..	..	..	..	..	..	..	..	..	..	..	..	..	..	..	..	..	..	..	..	2410
13. Mtgy.: Aldersgate	300	376	500	3258	3258	100	25	10	874	18	242	160	245	800	200	21	3449	272	189	151	86	158576
14. Mtgy.: Asbury	179	306	427	1196	604	..	..	50	85	..	..	..	..	..	156	13	899	108	..	..	44	74277
15. Mtgy.: Burge Me.	90	200	..	854	..	10	..	..	130	..	45	..	..	..	..	17	208	30	12	40	280	13619
16. Mtgy.: Capitol Hts.	548	648	475	3936	3936	603	300	..	4450	2	280	340	..	500	117	100	1897	329	228	183	225	101113

STATISTICAL TABLE NO. 2—PART 1—MONTGOMERY DISTRICT (Continued)

CHURCH AND CHARGE	LOCAL CHURCH EXPENDITURES						MINISTERIAL SUPPORT											Connec. Funds		
							Pastors			District Sup't.		Episcopal Fund		Pension and Benefit		Equitable Salary				
	Paid on Debt	Buildings and Improvements	Church School	Other Current Expenses	Miscellaneous Benevolences	W.M.U.	Paid	Expenses	Utilities	Apportioned	Paid	Apportioned	Paid	Apportioned	Paid	Apportioned	Paid	Intrden. Co-op. Fund	General Admin. Fund	Jurisdictional Administration
17. Mtgy: Chisholm-Boylston																				
17-a Boylston	549	..	86	583	..	..	1800	..	..	75	142	19	35	335	637	62	118	..	71	..
17-b Chisholm	887	1340	381	3626	120	247	4600	1200	600	189	75	47	19	849	335	157	62	..	..	..
18. Montgomery: Dalraida	19483	3282	2024	23715	..	251	9200	1200	600	606	606	152	152	2725	2726	505	505	..	..	..
19. Montgomery: Dexter Ave.	8228	3213	5752	25575	..	792	9194	1200	900	822	822	205	207	3701	3701	685	685	4	10	9
20. Montgomery: First Ch.	44073	20000	18797	141418	28351	5871	33568	..	2205	3827	3827	963	963	17218	17218	3189	3189	..	447	402
21. Mtgy.: Frazer Mem.	14699	9032	5242	18966	..	776	8800	2000	800	521	521	131	131	2345	2345	434	434	10	61	55
22. Mtgy.: Metropolitan*																				
22-a Metropolitan*	..	520	882	2782	707	100	6815	500	..	..	690	..	150	..	1097	..	50	17	28	36
22-b Opelika*	..	200	70	125	..	..	1660	150	..	..	90	..	25	..	216	..	..	3	5	4
23. Mtgy.: Normandale	30219	756	1415	28210	188	632	11200	1200	600	698	698	176	176	3143	3143	582	582	..	..	..
24. Montgomery: Perry Hill	12673	981	1318	6681	121	142	5200	1200	600	227	227	57	57	1020	1020	189	189	..	..	..
25. Montgomery: St. James	15920	2790	46135	1843	..	..	15258	1900	1125	1151	1151	290	290	5173	5173	958	958	..	135	120
26. Montgomery: St. Luke	5786	5915	552	7450	102	432	8000	1200	600	363	363	91	91	1634	1634	303	303	18	42	38
27. Montgomery: St. Mark	..	367	362	10276	228	758	6900	1200	1200	386	386	97	97	1739	1739	322	322	..	45	41
28. M.: St. Paul-New Style*																				
28-a New Style*	..	100	120	90	..	20	1140	..	..	..	207	..	24	..	..	..	24	9	12	16
28-b St. Paul*	..	2000	80	120	30	..	2760	..	..	..	150	..	..	..	..	..	50	6	12	18
29. Mtgy.: Whitfield Mem.	8798	921	2122	13716	396	..	9125	1200	900	540	540	136	136	2432	2432	450	525	27	63	57
30. Notasulga	..	120	825	1485	150	..	3700	1200	900	153	153	39	39	691	691	128	128	..	26	51
31. Oak Valley-Mulder Mem.																				
31-a Mulder Memorial	..	25	..	45	..	..	300	..	120	10	68	3	22	47	302	9	67	..	..	..
31-b Oak Valley	285	..	335	100	..	..	1800	..	240	64	5	16	..	288	..	53	8	..	1	..
32. Opelika: First Church	3750	60000	10223	41982	600	2066	11820	1200	600	1176	1176	296	296	5287	5287	979	979	60	55	49
33. Opelika: Pepperell																				
33-a Opelika United Meth.	..	180	72	780	45	36	2380	480	240	116	116	29	29	523	523	97	97	..	12	10
33-b Pepperell	710	2827	62	3153	316	360	3564	720	360	208	208	52	52	937	937	173	173	..	24	22
34. Opelika: Trinity	31852	6274	5367	26337	180	1587	10326	1500	1500	912	912	229	229	4105	4105	760	760	..	106	96
35. Opelika: Wesley Mem.	4433	2983	610	2635	25	..	6550	1200	600	237	237	60	60	1068	1068	198	198	..	100	..
36. Pierce Chapel-Union																				
36-a Central	..	..	..	1372	95	..	660	360	40	32	32	8	8	143	144	27	27	..	4	3
36-b Pierce Chapel	..	200	176	524	144	..	710	490	25	36	36	9	9	162	162	30	30	..	4	4
36-c Union	3192	7338	84	355	55	..	900	270	25	40	40	10	10	179	179	33	33	2	5	4
36-d Wallsboro	..	145	51	293	..	..	609	508	25	29	29	7	7	130	130	24	24	..	..	..
37. Pine Grove-Beulah																				
37-a Beulah	4572	285	336	..	..	134	1350	300	200	47	47	12	12	213	213	39	39	2	6	5
37-b Pine Grove	4312	..	350	400	..	177	4675	900	700	173	173	43	43	777	777	144	12	1	2	2

SATISTICAL TABLE NO. 2—PART 2—MONTGOMERY DISTRICT (Continued)

CHURCH AND CHARGE	Connectional Funds			BENEVOLENCES																	
	Area and Conf. Admin.	District Admin.	District Missions	World Service & Conf. Benev. Apportioned	World Service & Conf. Benev. Paid	Ministerial Educ. Fund	Black College Fund	Temporary Gen. Aid Fund	Gen. Advance Special Gifts	Youth Service Fund	Special Day Offerings	Conference Adv. Specials	Christian Educ. Sunday	Higher Education	Wesley Foundation	Golden Cross Sunday	Health and Welfare Agen.	Blue Lake	Mortgage Amortization	Conference Claim. Homes	All Other Benevolences	Grand Total
17. M.: C'sholm-B'ston.																						
17-a Boylston	..	..	..	268	75	..	..	..	..	..	..	..	..	..	..	..	116	..	..	..	..	4212
17-b Chisholm	..	..	..	678	..	..	..	..	..	..	..	..	..	..	..	..	40	..	..	..	..	13532
18. Mtgy.: Dalraida	..	200	..	2174	1500	..	..	..	175	..	..	20	..	90	..	..	1187	..	200	..	..	67116
19. Mtgy.: Dexter Ave.	43	44	231	2953	1000	47	..	9	..	..	49	..	..	143	36	..	..	26	18	14	17	61969
20. Mtgy.: First Ch.	1914	1379	1833	13738	13738	2648	2375	382	15722	320	205	100	250	6377	1595	65	1161	1055	798	586	1239	374071
21. Mtgy.: Frazer Me.	261	240	800	1871	1871	100	..	52	590	95	73	850	..	500	..	..	1896	150	109	87	104	71650
22. M.: Metropolitan*																						
22-a Metropolitan*	124	..	..	..	835	171	60	37	..	..	10	..	..	30	35	..	..	18	9	16	12	15731
22-b Opelika*	18	10	..	..	119	34	8	11	..	..	5	..	..	5	..	..	..	..	1	..	4	2763
23. Mtgy.: Normandale	100	200	200	2508	1000	..	..	..	..	361	134	125	..	..	..	..	3000	..	..	..	71	84210
24. Mtgy.: Perry Hill	..	..	..	814	200	..	..	..	578	..	..	..	..	..	46	..	..	..	..	..	..	31233
25. Mtgy.: St. James	575	960	1575	4277	4127	632	300	115	2155	20	60	250	100	600	479	6	3400	345	239	192	338	109266
26. Mtgy.: St. Luke	182	275	..	1304	1304	200	100	36	186	..	91	177	..	605	..	26	259	109	76	61	74	36287
27. Mtgy.: St. Mark	193	136	..	1387	500	36	..	..	160	10	58	..	..	..	..	23	761	116	73	64	39	26090
28. M.: St. Paul-N.S.*																						
28-a New Style*	80	..	..	..	160	30	20	12	15	..	..	5	..	..	1	..	1	2	..	..	..	2088
28-b St. Paul*	120	20	..	..	250	80	40	30	20	10	..	20	..	..	15	..	..	9	5	5	75	5925
29. Mtgy.: Whitfield M.	195	475	..	1941	1941	..	..	54	309	..	62	75	30	7	..	8	452	..	..	..	53	44619
30. Notasulga	..	177	135	551	..	..	..	..	..	..	..	..	..	..	..	..	..	323	..	..	..	10103
31. Oak Val.-M'lder M.																						
31-a Mulder Mem.	..	5	5	37	..	..	..	..	..	..	..	..	..	..	..	..	82	..	..	..	..	1041
31-b Oak Valley	..	..	..	230	5	6	..	1	..	..	..	..	..	..	..	..	25	3	..	..	1	2815
32. Opelika: First Ch.	235	806	1500	4218	4218	..	..	..	7	..	42	..	20	..	..	102	5513	..	98	..	..	152684
33. Opelika: Pepperell																						
33-a Opelika U.M.	26	110	150	418	180	49	..	..	..	..	..	..	..	..	..	2	58	20	13	19	18	5645
33-b Pepperell	104	190	252	748	748	114	25	21	78	..	..	..	..	38	87	30	190	62	43	35	25	15530
34. Opelika: Trinity	456	480	..	3276	3276	502	..	91	250	..	50	150	..	3181	380	10	2126	274	190	152	188	102887
35. Opelika: Wesley M.	..	..	..	852	300	50	..	..	..	..	67	100	..	10	..	..	429	40	..	..	..	21695
36. Pierce Chap.-Union																						
36-a Central	16	..	..	114	84	..	..	..	6	..	..	..	..	..	..	2	34	..	..	5	..	2892
36-b Pierce Chapel	10	21	26	129	75	10	1	4	35	..	..	..	..	32	5	2	120	5	..	6	5	2871
36-c Union	20	41	71	143	143	22	23	4	26	..	..	..	..	..	..	2	53	12	8	7	5	12929
36-d Wallsboro	..	..	..	104	..	..	..	..	5	..	..	..	..	..	..	2	49	..	..	..	..	1877
37. Pine Grove-Beulah																						
37-a Beulah	24	114	103	170	170	26	21	5	75	..	20	25	..	79	7	10	133	16	11	8	10	8358
37-b Pine Grove	8	182	361	620	620	8	8	1	150	..	..	200	..	24	..	4	211	4	3	2	3	14313

STATISTICAL TABLE NO. 2—PART 1—MONTGOMERY DISTRICT (Continued)

CHURCH AND CHARGE	LOCAL CHURCH EXPENDITURES						MINISTERIAL SUPPORT											Connec. Funds		
							Pastors			District Sup't.		Episcopal Fund		Pension and Benefit		Equitable Salary				
	Paid on Debt	Buildings and Improvements	Church School	Other Current Expenses	Miscellaneous Benevolences	W.M.U.	Paid	Expenses	Utilities	Apportioned	Paid	Apportioned	Paid	Apportioned	Paid	Apportioned	Paid	Intrden. Co-op. Fund	General Admin. Fund	Jurisdictional Administration
38. Salem Circuit																				
38-a Pitts Chapel	..	..	..	..	..	..	700	..	..	24	24	6	7	109	106	20	18	..	3	3
38-b Salem	..	..	..	..	..	..	1500	..	..	45	47	11	14	200	213	37	35	..	6	5
38-c Union Grove	..	..	..	..	..	..	1425	..	..	44	97	11	13	198	194	37	32	2	5	5
39. Snowdoun	1389	2090	530	2584	..	..	5433	1200	600	211	211	53	53	950	950	176	176	..	25	22
40. Tallapoosa Circuit																				
40-a New Prospect	..	..	100	100	..	..	1200	..	..	46	..	12	..	209	..	39	..	..	..	..
40-b Pentecost	..	1200	50	50	..	..	600	..	..	28	30	7	15	126	126	23	24	2	3	3
40-c Union	..	100	100	50	..	..	1200	..	..	56	..	14	..	250	..	46	..	..	..	..
41. Tallassee: Carrville	1250	75	200	900	..	..	4200	1200	600	174	174	44	44	783	783	145	145	..	..	..
42. Tallassee: East Tallassee	..	4372	276	3594	200	48	5583	1200	600	262	262	66	66	1178	1178	218	218	..	15	13
43. Tallassee: First Church	9497	1115	2450	6828	378	983	9955	900	600	482	482	121	121	2171	2171	402	402	..	56	51
44. Titus Circuit																				
44-a Buyck	..	261	110	1018	..	63	2000	1000	775	34	34	8	8	154	154	29	29	2	4	4
44-b Carolina	..	..	..	..	..	..	..	..	..	..	..	..	..	..	..	..	..	..	..	..
44-c Harmony	..	200	50	1125	..	..	600	300	100	51	51	13	13	229	229	42	42	3	6	5
44-d Providence	..	170	28	435	..	..	508	475	25	34	34	9	9	154	154	29	29	2	4	..
45. Tuskegee: First Church																				
45-a Armstrong	..	100	..	160	..	..	200	50	..	..	..	..	..	..	..	..	..	..	..	..
45-b Tuskegee First	..	5000	600	6000	150	320	6100	1200	1000	319	319	80	80	1437	1437	..	..	..	..	..
46. T.: Bowen C.-Brown G.*																				
46-a Bowen Chapel*	3448	..	550	3126	..	150	9266	820	950	..	618	..	186	..	1460	..	186	59	29	377
46-b Brown Grove*	..	..	..	15	..	..	180	..	..	..	21	..	10	..	9	..	10	1	2	1
47. Wetumpka	12298	1760	2063	21747	..	722	10159	1200	600	508	508	128	128	2288	2288	424	424	..	59	53
48. Woodland	2268	875	207	4690	1147	..	4300	1200	600	152	152	38	40	683	684	127	128	3	6	5
TOTAL	319472	399416	146276	578357	57938	25814	357311	51069	31135	21113	23913	5307	5846	95008	97555	17328	17460	280	2045	2126

SATISTICAL TABLE NO. 2—PART 2—MONTGOMERY DISTRICT (Continued)

CHURCH AND CHARGE	Connectional Funds			BENEVOLENCES																		
	Area and Conf. Admin.	District Admin.	District Missions	World Service & Conf. Benev. Apportioned	World Service & Conf. Benev. Paid	Ministerial Educ. Fund	Black College Fund	Temporary Gen. Aid Fund	Gen. Advance Special Gifts	Youth Service Fund	Special Day Offerings	Conference Adv. Specials	Christian Educ. Sunday	Higher Education	Wesley Foundation	Golden Cross Sunday	Health and Welfare Agen.	Blue Lake	Mortgage Amortization	Conference Claim. Homes	All Other Benevolences	Grand Total
38. Salem Circuit																						
38-a Pitts Chapel	12	50	44	87	89	13	..	3	..	..	..	..	..	49	..	..	..	7	5	4	5	1142
38-b Salem	25	112	84	160	177	25	..	5	..	..	..	..	..	97	..	..	50	15	10	8	10	2438
38-c Union Grove	21	100	78	158	161	27	..	5	..	..	..	..	..	88	..	..	..	13	9	8	10	2293
39. Snowdoun	106	422	..	759	380	116	..	21	100	..	28	..	..	25	88	22	1596	63	44	35	50	18359
40. Tallapoosa Circuit																						
40-a New Prospect	..	..	..	167	..	..	..	..	..	..	..	..	..	..	..	..	15	..	..	..	..	1415
40-b Pentecost	14	25	35	101	38	..	..	..	..	..	..	..	..	..	..	4	41	..	..	..	10	2270
40-c Union	..	..	..	199	..	..	..	..	..	..	..	..	..	..	..	..	51	..	..	..	..	1501
41. Tallassee: Carrville	87	..	..	625	..	..	..	..	..	..	..	..	..	..	..	..	..	..	..	..	..	9658
42. Tallassee: East Tal.	100	100	..	940	600	10	..	..	418	..	15	50	..	22	..	4	338	75	25	44	67	19493
43. Tallassee: First Ch.	241	401	..	1732	1732	100	276	48	589	342	63	..	..	250	300	..	4247	145	100	80	99	45002
44. Titus Circuit																						
44-a Buyck	17	40	59	123	123	19	..	4	20	50	48	10	..	..	14	..	168	10	7	6	16	6073
44-b Carolina	..	..	..	..	..	..	..	..	..	..	..	..	..	..	..	..	..	..	..	..	..	..
44-c Harmony	25	53	96	183	183	28	..	5	..	..	..	10	..	142	21	..	..	15	11	8	..	3321
44-d Providence	17	47	..	123	..	10	..	3	..	..	..	..	..	17	7	..	37	10	7	6	7	2041
45. Tuskegee: First Ch.																						
45-a Armstrong	..	..	..	..	..	..	..	..	..	..	..	..	..	..	..	..	..	..	..	..	..	510
45-b Tuskegee First	..	..	..	1146	..	..	..	..	26	..	16	..	..	..	..	9	664	..	..	..	..	22921
46. T.: Bowen C-B.G.*																						
46-a Bowen Chapel*	..	..	..	..	2039	217	30	5	..	..	59	15	..	75	10	..	..	9	5	5	..	23694
46-b Brown Grove*	..	..	..	..	17	1	2	..	..	..	..	..	..	4	1	..	..	1	2	1	..	278
47. Wetumpka	254	488	800	1826	1826	280	..	51	1605	..	57	312	..	647	..	..	1888	153	106	85	104	62665
48. Woodland	25	200	110	545	550	28	30	5	170	..	95	30	..	80	21	6	151	15	..	8	14	17843
TOTAL	8161	11666	10893	76022	62452	7186	4839	1224	41177	1297	2349	3414	655	16417	3855	654	45040	4322	2961	2370	4231	2351176

STATISTICAL TABLE NO. 1—PART 1—PENSACOLA DISTRICT

CHURCH AND CHARGE	PASTOR	CHURCH MEMBERSHIP													
		Total Members Last Year	Confession of Faith	Received By Transfer	From Other Denominations	Removed By C. C. Action	To Other Meth. Churches	To Other Denominations	Removed By Death	Total Members This Year	Average Atten. Sun. Services	Persons Baptized	Preparatory Members	Number on Constituency Roll	Total Enrolled In Confirmation Classes
1. Aldersgate	John H. Weeks	198	2	3	3	5	16	7	4	174	82	2	9	15	4
2. Atmore: First	J. Syd Lock	508	9	7	8	3	13	3	2	511	158	3	34	48	7
3. Atmore: McRae Street	Gerald Freeman														
3-a Lottie		67	3	1	4	1	1	2	1	70	35	3	13	..	..
3-b McRae Street		78	..	1	..	..	4	3	..	72	35	..	12	5	..
3-c Perdido		38	1	..	..	..	..	..	..	39	30	1	1	7	..
4. Bagdad-Mae Edwards	George W. Goggans														
4-a Bagdad		152	3	4	2	..	..	..	..	161	55	5	9	..	7
4-b Mae Edwards		55	4	3	1	..	..	..	..	63	35	..	..	..	..
5. Bay Minette: First Church	D. K. Christenberry	678	18	21	..	..	15	2	5	695	202	6	60	..	18
6. Bay Minette: St. Paul	Charles A. Corbitt	91	1	10	9	..	4	..	1	106	60	2	13	60	..
7. Bethel	O. M. McCrory	65	2	..	1	..	2	1	1	64	32	33	17	..	..
8. Byrneville	William V. Hutto														
8-a Annie Jones		38	..	..	..	..	..	..	1	37	17	..	2	..	..
8-b Byrneville		144	3	..	1	..	2	2	..	144	66	5	13	..	..
8-c Mt. Carmel		106	6	..	1	1	..	..	3	109	79	8	7	..	7
9. Canoe	Robert D. Penton														
9-a Canoe		80	..	1	1	1	..	1	1	79	32	1	1	8	..
9-b Fidelis		53	..	..	1	6	..	..	..	48	15	..	..	..	..
10. Cantonment	W. Fred Fuller														
10-a Allen Memorial		119	4	8	5	..	1	4	1	130	74	2	17	20	2
10-b Lathram's Chapel		60	8	..	..	..	3	..	..	65	35	..	12	14	..
11. Century	Paul M. Higdon														
11-a Century		90	..	1	..	..	1	..	..	90	55	2	9	..	..
11-b McDavid		76	6	..	3	..	2	..	..	83	60	6	9	..	..
12. Chumuckla-Pineview	John I. Lewis														
12-a Chumuckla		143	3	4	2	15	..	..	..	137	75	3	15	..	..
12-b Pineview		116	1	..	1	36	1	6	..	75	95	3	8	100	..
13. Cottage Hill	W. Ray Tumlin														
13-a Barrineau Park		18	2	..	..	..	2	..	..	18	25	2	1	1	..
13-b Clear Springs		44	..	..	..	..	..	1	1	42	30	..	7	..	..
13-c Cottage Hill		103	4	..	..	4	..	..	1	102	60	3	..	..	..
14. Daphne	Steven A. Wiley	97	6	..	..	..	1	..	1	101	50	1	4	5	10
15. Destin	J. Robert Daffin, Jr.	115	..	13	..	..	4	1	1	122	76	1	33	40	10
16. Elizabeth Chapel	A. L. Hutto	93	..	2	2	..	..	..	..	97	72	..	13	16	..
17. Fairhope	Oliver H. Scott, Jr.	735	12	25	10	3	8	15	8	748	286	10	81	5	22

STATISTICAL TABLE NO. 1—PART 2—PENSACOLA DISTRICT

CHURCH AND CHARGE	CHURCH SCHOOL									W.M.U.		PROPERTY AND OTHER ASSETS				
															Indebtedness	
	Number of Leaders	Children	Youth	Adults	Total Membership	Average Attendance	Number of Ongoing Classes	Short-term Classes	Members Joining Confession of Faith	Total Membership	Paid Local Work	Value of Church	Value of Parsonage	Value of Other Assets	Property	Current Expenses
1. Aldersgate	14	30	18	24	86	53	18	40	..	15	1401	60500	25000	..	23700	..
2. Atmore: First	30	62	54	100	246	117	47	31	7	104	1559	437000	58000	2000	65050	..
3. Atmore: McRae Street																
3-a Lottie	9	18	5	43	75	55	..	..	3	..	..	30000	..	..	1400	..
3-b McRae Street	7	4	2	14	27	25	15	..	..	9	375	54000	20200	..	20864	..
3-c Perdido	4	1	1	33	39	25	..	..	1	..	..	29550	..	..	..	..
4. Bagdad-Mae Edwards																
4-a Bagdad	10	30	20	35	95	35	47	..	..	..	..	47000	18000	3000	14399	..
4-b Mae Edwards	7	12	3	30	52	35	45	..	..	10	100	23500	..	2700	..	..
5. Bay Minette: First Church	31	48	120	146	345	158	82	42	18	72	427	275000	55000	5433	11000	..
6. Bay Minette: St. Paul	12	28	20	35	95	45	..	15	..	30	240	60000	60000	3864	..	..
7. Bethel	7	12	4	16	39	20	..	..	2	..	..	35000	3000	..	..	..
8. Byrneville																
8-a Annie Jones	5	4	3	15	27	14	..	..	..	..	..	11100	..	..	..	..
8-b Byrneville	12	20	18	40	90	65	16	..	2	14	478	23000	17300	..	..	..
8-c Mt. Carmel	16	26	17	54	113	80	11	3	6	..	..	44500	..	..	..	..
9. Canoe																
9-a Canoe	8	8	11	30	57	32	8	..	..	9	86	32500	18500	5000	..	..
9-b Fidelis	..	..	..	..	..	..	..	..	..	..	..	8000	2000	10000	..	..
10. Cantonment																
10-a Allen Memorial	12	24	29	33	98	47	14	..	2	17	161	60000	29000	..	9958	..
10-b Lathram's Chapel	5	14	8	13	40	24	..	..	..	..	..	27000	..	..	2000	..
11. Century																
11-a Century	5	15	18	12	50	22	..	9	..	..	..	26000	14500	..	..	..
11-b McDavid	4	25	6	15	50	45	18	4	..	..	..	25000	..	2000	..	..
12. Chumuckla-Pineview																
12-a Chumuckla	10	15	13	16	54	45	15	..	2	..	..	30000	18000	471	..	..
12-b Pineview	10	25	16	30	81	75	15	42	..	13	88	20000	..	5850	..	..
13. Cottage Hill																
13-a Barrineau Park	3	3	1	16	23	19	..	10	2	..	..	6000	..	..	..	..
13-b Clear Springs	4	7	5	6	22	18	..	..	..	..	..	8000	..	..	..	..
13-c Cottage Hill	16	25	13	20	74	50	..	10	4	8	98	22500	10000	..	..	..
14. Daphne	6	15	13	11	45	27	13	8	..	..	..	26000	..	..	..	..
15. Destin	13	41	7	16	77	45	10	30	..	25	212	65000	25000	4590	11553	..
16. Elizabeth Chapel	8	28	11	31	78	54	47	47	..	..	..	61000	35000	..	..	..
17. Fairhope	26	118	108	114	366	161	50	4	5	69	124	305000	68500	3000	50128	..

STATISTICAL TABLE NO. 1—PART 1—PENSACOLA DISTRICT (Continued)

CHURCH AND CHARGE	PASTOR	CHURCH MEMBERSHIP													
		Total Members Last Year	Confession of Faith	Received By Transfer	From Other Denominations	Removed By C. C. Action	To Other Meth. Churches	To Other Denominations	Removed By Death	Total Members This Year	Average Atten. Sun. Services	Persons Baptized	Preparatory Members	Number on Constituency Roll	Total Enrolled In Confirmation Classes
18. Farm Hill	Fred H. Young														
18-a Farm Hill		118	12	2	1	..	..	..	..	133	65	12	11	..	2
18-b New Hope		70	..	2	..	..	..	..	2	70	39	..	10	..	..
19. Flomaton	Glenn S. Sirmon	245	6	2	..	23	12	5	1	212	95	5	14	20	10
20. Foley	Warren L. Lindsey	405	10	13	4	2	9	5	6	410	151	6	68	20	12
21. Fort Walton: First Church	Charles H. Hildreth	1237	21	31	9	1	29	7	2	1259	391	33	87	150	40
22. Fort Walton: Trinity	Joe Bullington, Jr.	496	12	25	10	27	15	10	..	491	180	7	70	52	7
23. Gonzalez	J. Hugh McDonald	292	6	10	2	3	3	..	1	303	113	7	34	20	16
24. Gulf Breeze	J. B. Nichols														
24-a Gulf Breeze		605	34	51	10	2	12	4	3	679	160	19	32	..	27
24-b St. Paul		64	..	..	..	..	..	..	..	64	..	..	..	..	..
25. Jay	John D. Renfroe	200	5	1	1	5	7	..	2	193	101	5	6	..	..
26. Loxley-Rosinton	Keith B. Graham														
26-a Loxley		123	1	..	..	..	..	..	1	123	52	1	13	42	..
26-b Rosinton		183	4	..	..	4	6	2	..	175	89	3	15	65	1
27. Marlow-Gulf Shores	James A. Griffin, Jr.														
27-a Gulf Shores		99	4	14	2	..	2	..	1	116	85	4	6	68	..
27-b Marlow		93	9	7	2	..	..	..	1	110	74	14	6	40	6
28. Mary Esther	W. Herbert Sadler, Jr.	271	17	30	17	..	21	2	1	311	201	18	30	51	11
29. Milton: Christ Church	James N. Hosey, Jr.	157	12	23	11	1	5	2	..	195	132	15	51	14	10
30. Milton: First Church	Joe Ed Hastings	365	14	24	1	1	9	5	11	378	180	10	34	109	11
31. Niceville	John T. Parker	562	5	22	11	1	11	9	..	579	201	6	64	100	8
32. Pace	Billy D. Chavous	109	1	2	2	..	..	..	..	114	80	4	11	..	..
33. Pensa.: Baars Street	William M. Chisholm	71	3	2	2	11	2	1	1	63	30	6	6	4	..
34. Pensa.: Bellview	Wilmer R. Bottoms														
34-a Bellview		153	..	5	4	14	1	1	1	145	83	..	15	..	..
34-b Wesley Chapel		72	..	..	..	..	..	..	..	72	..	..	..	..	..
35. Pensa.: Brentwood	Robert G. Ross	254	..	..	..	81	101	62	10	..	..	..	..	..	..
36. Pensa.: Cokesbury	Robert W. Wingard	671	27	41	19	6	15	7	1	729	305	21	90	30	55
37. Pensa.: Ensley	David R. White	145	1	4	4	..	4	2	..	148	80	2	16	57	12
38. Pensa.: Ferry Pass	Karl D. Stringfellow	724	10	40	6	..	22	11	7	740	233	9	84	40	3
39. Pensa.: First Church	L. Powers McLeod	1677	20	36	14	6	71	3	15	1652	407	23	140	203	18
40. Pensa.: Gadsden St.	Marcus Smith	1183	12	13	5	9	3	5	18	1178	313	10	96	34	10
41. Pensa.: Myrtle Grove	B. B. McCurley	1133	31	34	3	128	31	12	5	1025	325	13	134	..	25
42. Pensa.: Pine Forest	Richard S. Wright	388	20	34	11	..	8	4	4	437	215	20	46	8	14
43. Pensa.: Pleasant Grove	H. Paul Mathison	92	3	3	1	6	2	1	..	90	40	2	6	..	..
44. Pensa.: Richards Mem.	Jerry M. Dooling	1288	14	19	7	1	29	57	10	1231	407	9	119	..	10
45. Pensa.: St. Andrew	Gary P. Wright	343	15	23	10	4	13	2	1	371	230	19	88	10	12
46. Pensa.: St. Mark	J. Walter Ellisor	1115	20	40	2	1	15	10	11	1140	365	14	174	25	18

STATISTICAL TABLE NO. 1—PART 2—PENSACOLA DISTRICT (Continued)

CHURCH AND CHARGE	CHURCH SCHOOL									W.M.U.		PROPERTY AND OTHER ASSETS				
															Indebtedness	
	Number of Leaders	Children	Youth	Adults	Total Membership	Average Attendance	Number of Ongoing Classes	Short-term Classes	Members Joining Confession of Faith	Total Membership	Paid Local Work	Value of Church	Value of Parsonage	Value of Other Assets	Property	Current Expenses
18. Farm Hill																
18-a Farm Hill	8	14	15	30	67	40	8	7	9	12	300	30000	25000	..	9177	..
18-b New Hope	7	8	8	27	50	35	11	..	..	9	120	18500	..	..	..	..
19. Flomaton	12	25	24	59	120	75	15	40	6	21	630	81000	18000	13021	..	..
20. Foley	20	55	42	83	200	175	33	12	10	53	1452	150000	40500	7628	..	..
21. Fort Walton: First Church	60	180	140	160	540	290	80	250	21	70	781	508000	31500	20000	215000	..
22. Fort Walton: Trinity	22	85	41	48	196	120	10	33	11	25	779	172750	25000	3283	64251	..
23. Gonzalez	13	47	23	33	116	77	12	55	6	49	641	117570	35000	..	..	..
24. Gulf Breeze																
24-a Gulf Breeze	25	121	59	84	289	142	..	101	26	40	1043	395000	30000	..	157383	..
24-b St. Paul	..	..	..	..	..	..	..	..	..	..	..	20000	5500	..	..	..
25. Jay	14	21	33	59	127	86	..	..	3	20	..	84000	31000	..	..	..
26. Loxley-Rosinton																
26-a Loxley	8	18	17	16	59	30	4	30	..	10	82	93000	14000	939	18446	..
26-b Rosinton	20	46	27	31	124	80	18	55	1	21	1192	104000	..	800	8862	..
27. Marlow-Gulf Shores																
27-a Gulf Shores	5	6	4	10	25	20	..	..	..	25	1239	80000	..	7000	24000	..
27-b Marlow	10	25	18	26	79	82	20	62	7	15	145	55000	10000	1000	2000	..
28. Mary Esther	17	60	25	43	145	99	28	59	3	18	70	260000	20000	..	151218	..
29. Milton: Christ Church	20	42	27	54	143	85	105	121	5	15	777	104000	15500	..	37578	..
30. Milton: First Church	22	54	43	74	193	167	5	183	12	41	293	176500	51000	5653	13840	..
31. Niceville	34	80	45	95	254	114	..	95	4	20	169	175000	17000	19000	53405	..
32. Pace	14	22	40	42	118	80	9	6	4	16	885	28200	18500	8308	..	..
33. Pensa.: Baars Street	5	6	1	12	24	19	..	..	..	23	2194	35000	7000	..	..	..
34. Pensa.: Bellview																
34-a Bellview	15	48	21	30	114	70	..	35	..	15	142	85000	33000	..	22900	..
34-b Wesley Chapel	..	..	..	..	..	..	..	..	..	..	..	26000	..	..	..	..
35. Pensa.: Brentwood	..	..	..	..	..	..	..	..	..	..	..	..	..	..	..	..
36. Pensa.: Cokesbury	20	130	75	90	315	160	20	55	20	46	1846	630000	30000	1500	155000	..
37. Pensa.: Ensley	9	32	19	30	90	65	15	25	1	18	390	77000	30500	..	9000	..
38. Pensa.: Ferry Pass	38	74	42	107	261	150	15	78	8	49	334	290284	40000	..	43303	..
39. Pensa.: First Church	83	144	90	417	734	343	311	620	17	190	1220	816647	57600	35000	95922	..
40. Pensa.: Gadsden St.	81	80	97	270	528	286	53	52	8	174	1017	730000	66000	19320	73317	..
41. Pensa.: Myrtle Grove	48	190	120	98	456	300	26	67	25	86	564	279469	72020	20000	72437	..
42. Pensa.: Pine Forest	30	65	48	82	225	158	45	25	12	30	340	203000	33000	..	7000	..
43. Pensa.: Pleasant Grove	11	12	9	15	47	20	..	..	1	13	950	50000	..	..	22500	..
44. Pensa.: Richards Mem.	46	88	75	287	496	300	114	..	8	135	1517	410000	36000	..	700	..
45. Pensa.: St. Andrew	30	120	50	45	245	150	45	15	12	32	600	112000	30000	..	32797	..
46. Pensa.: St. Mark	71	121	85	285	562	295	9	277	13	93	361	578000	45000	8760	26585	..

STATISTICAL TABLE NO. 1—PART 1—PENSACOLA DISTRICT (Continued)

CHURCH AND CHARGE	PASTOR	CHURCH MEMBERSHIP													
		Total Members Last Year	Confession of Faith	Received By Transfer	From Other Denominations	Removed By C. C. Action	To Other Meth. Churches	To Other Denominations	Removed By Death	Total Members This Year	Average Atten. Sun. Services	Persons Baptized	Preparatory Members	Number on Constituency Roll	Total Enrolled In Confirmation Classes
47. Pensa.: St. Paul*	Spencer Smith	144	12	..	..	..	..	..	..	156	..	..	3	..	3
48. Pensa.: Summit Park	L. P. McLeod, Jr.	224	2	18	4	6	17	..	1	224	90	4	30	21	..
49. Pensa.: Warrington	John C. Carmichael	940	10	14	8	112	113	23	11	713	240	15	106	20	8
50. Robertsdale	J. Hamilton Moore	364	1	1	..	..	1	1	1	363	115	3	..	..	..
51. Shalimar	E. Robert Dickerson	1117	47	89	42	..	42	10	1	1242	581	30	302	45	115
52. Spanish Fort	Robert A. Moore, Jr.	236	1	8	..	..	6	..	..	239	82	4	18	30	1
53. Stapleton	Curtis S. Ford	122	..	3	..	..	1	..	1	123	80	1	20	123	..
54. Stockton	R. Leon Cook														
54-a Guy's Chapel		87	2	..	..	..	..	..	1	88	25	..	..	..	..
54-b Latham		19	..	..	..	..	..	..	1	18	8	..	..	..	..
54-c Mamie's Chapel		22	..	..	..	..	..	..	..	22	12	..	..	..	..
54-d Montpelier		10	..	..	..	..	..	..	..	10	3	..	..	..	..
54-e Stockton		142	..	1	..	..	1	1	..	141	50	..	..	..	..
55. Summerdale	James A. Zellner	82	..	1	..	..	4	..	..	79	45	2	26	12	2
56. Tensaw*	Jacob A. Joseph														
56-a Little Zion		48	..	..	..	..	..	..	..	48	26	3	..	..	..
56-b St. John		42	..	..	..	..	..	30	5	7	..	..	..	..	..
TOTAL		22762	522	792	280	530	723	342	170	22591	8705	481	2481	1757	554

* Churches of the former Central Alabama Conference.

STATISTICAL TABLE NO. 1—PART 2—PENSACOLA DISTRICT (Continued)

CHURCH AND CHARGE	CHURCH SCHOOL									W.M.U.		PROPERTY AND OTHER ASSETS				
															Indebtedness	
	Number of Leaders	Children	Youth	Adults	Total Membership	Average Attendance	Number of Ongoing Classes	Short-term Classes	Members Joining Confession of Faith	Total Membership	Paid Local Work	Value of Church	Value of Parsonage	Value of Other Assets	Property	Current Expenses
47. Pensa.: St. Paul*	7	18	13	23	61	25	10	12	..	14	1200	45000	8000	..	1200	..
48. Pensa.: Summit Park	10	47	20	48	125	60	24	35	..	17	..	100000	24500	700	56280	..
49. Pensa.: Warrington	52	101	54	148	355	190	110	90	6	54	430	350000	40000	3000	11000	..
50. Robertsdale	22	84	29	80	215	129	..	..	1	..	..	94300	20000	..	..	..
51. Shalimar	54	221	93	95	463	250	18	112	31	84	476	644800	75755	30134	275040	..
52. Spanish Fort	13	38	19	62	132	68	..	79	1	40	191	100000	41000	12406	12558	..
53. Stapleton	12	42	14	36	104	86	28	..	..	20	500	30000	17500	5100	..	..
54. Stockton																
54-a Guy's Chapel	5	..	..	20	25	25	..	..	..	..	..	9500	..	..	..	..
54-b Latham	..	..	..	..	..	..	..	..	..	..	..	9500	..	..	..	..
54-c Mamie's Chapel	..	..	..	..	..	..	..	..	..	..	..	7500	..	..	..	..
54-d Montpelier	..	..	..	..	..	..	..	..	..	..	..	9500	..	..	..	..
54-e Stockton	5	30	10	31	76	..	..	..	..	26	92	26000	17000	50000	..	..
55. Summerdale	7	20	6	19	52	30	17	19	..	13	172	38000	10500	..	1904	..
56. Tensaw*																
56-a Little Zion	6	8	4	5	23	15	..	..	..	..	..	46000	..	..	2000	..
56-b St. John	..	..	..	..	..	..	..	..	..	..	..	10000	..	..	..	..
District Property	..	..	..	..	..	..	..	..	..	..	..	..	40000	90000	..	..
Conference Property	..	..	..	..	..	..	..	..	..	..	..	..	..	..	..	..
TOTAL	1305	3286	2169	4257	11017	6382	1689	3000	346	2047	30483	10347170	1638875	410460	1886655	..

STATISTICAL TABLE NO. 2—PART 1—PENSACOLA DISTRICT

CHURCH AND CHARGE	LOCAL CHURCH EXPENDITURES						MINISTERIAL SUPPORT											Connec. Funds		
							Pastors			District Sup't.		Episcopal Fund		Pension and Benefit		Equitable Salary				
	Paid on Debt	Buildings and Improvements	Church School	Other Current Expenses	Miscellaneous Benevolences	W.M.U.	Paid	Expenses	Utilities	Apportioned	Paid	Apportioned	Paid	Apportioned	Paid	Apportioned	Paid	Intrden. Co-op. Fund	General Admin. Fund	Jurisdictional Administration
1. Aldersgate	10833	1015	485	2438	46	220	4800	1200	900	203	203	53	53	900	900	150	150	..	..	..
2. Atmore: First	16848	5198	926	19647	342	1459	10400	1200	600	528	528	163	165	2402	2402	440	440	..	62	55
3. Atmore: McRae Street																				
3-a Lottie	..	12337	121	..	..	..	960	..	..	41	28	10	9	186	119	34	28	..	..	..
3-b McRae Street	3780	460	175	1225	..	127	1620	..	..	64	66	16	20	287	105	53	53	..	..	..
3-c Perdido	..	528	118	337	..	..	935	..	..	33	36	8	11	147	162	27	27	..	..	..
4. Bagdad-Mae Edwards																				
4-a Bagdad	840	..	225	1135	..	..	3500	1200	600	124	124	34	34	564	364	92	92	7	16	14
4-b Mae Edwards	..	3000	250	2011	..	..	2745	..	300	87	87	22	22	390	390	72	72	4	10	9
5. Bay Minette: First	5655	5138	2165	27139	827	289	9800	1200	887	596	596	170	170	2682	2682	497	497	..	70	63
6. Bay Minette: St. Paul	2524	4715	1288	3124	100	..	5700	1200	600	185	185	47	47	852	852	154	154	..	22	19
7. Bethel	1270	300	87	..	..	..	2060	..	50	55	..	14	..	166	..	42	..	..	..	..
8. Byrneville																				
8-a Annie Jones	..	62	282	287	..	..	720	100	100	32	32	8	8	102	102	26	26	..	4	3
8-b Byrneville	..	1610	697	703	..	138	2070	250	250	100	100	25	25	451	451	84	84	..	12	11
8-c Mt. Carmel	..	1258	1199	1323	730	..	2070	250	250	122	122	31	31	551	551	102	102	..	14	13
9. Canoe																				
9-a Canoe	..	1073	226	1231	69	141	2484	900	300	122	122	31	31	530	530	102	102	6	14	13
9-b Fidelis	..	1150	..	..	..	..	790	..	..	27	27	7	9	123	119	23	26	..	4	14
10. Cantonment																				
10-a Allen Memorial	1746	82	1203	2096	23	246	5160	1200	600	193	193	48	48	867	867	161	161	10	22	20
10-b Lathram's Chapel	325	2931	367	1354	10	..	2400	..	..	79	79	20	20	358	358	66	66	3	9	8
11. Century																				
11-a Century	..	1641	237	1092	123	..	4125	600	650	105	105	36	36	482	482	91	91	..	..	..
11-b McDavid	..	..	241	977	432	..	1275	450	400	53	53	16	16	222	222	42	42	..	..	..
12. Chumuckla-Pineview																				
12-a Chumuckla	1500	428	535	1050	..	..	3048	168	600	92	..	26	.	397	300	85	..	..	..	..
12-b Pineview	..	683	600	1055	730	176	2933	600	..	77	77	22	22	331	331	72	72	..	..	..
13. Cottage Hill																				
13-a Barrineau Park	..	200	158	143	..	..	960	..	..	31	31	8	8	140	140	26	26	..	4	3
13-b Clear Springs	..	485	100	133	61	..	720	..	..	27	27	7	7	120	120	22	22	1	3	3
13-c Cottage Hill	..	44	547	1368	163	..	2484	1000	543	128	128	32	32	536	536	107	107	..	15	13
14. Daphne	120	50	500	..	..	..	2290	800	850	105	..	33	33	486	486	81	52	..	..	..
15. Destin	1659	3088	552	3363	75	406	3591	1200	900	74	74	20	20	307	307	66	66	5	12	11
16. Elizabeth Chapel	..	8000	420	1220	..	..	2700	1200	900	109	109	27	27	490	490	91	91	..	..	..
17. Fairhope	5200	1119	1459	30606	519	936	9600	1200	600	649	649	163	163	2922	2922	541	541	..	76	68

STATISTICAL TABLE NO. 2—PART 2—PENSACOLA DISTRICT

CHURCH AND CHARGE	Connectional Funds			BENEVOLENCES																		
	Area and Conf. Admin.	District Admin.	District Missions	World Service & Conf. Benev. Apportioned	World Service & Conf. Benev. Paid	Ministerial Educ. Fund	Black College Fund	Temporary Gen. Aid Fund	Gen. Advance Special Gifts	Youth Service Fund	Special Day Offerings	Conference Adv. Specials	Christian Educ. Sunday	Higher Education	Wesley Foundation	Golden Cross Sunday	Health and Welfare Agen.	Blue Lake	Mortgage Amortization	Conference Claim. Homes	All Other Benevolences	Grand Total
1. Aldersgate	..	132	..	754	213	..	..	..	49	..	..	..	..	..	..	62	136	..	..	..	25	23860
2. Atmore: First	264	282	519	1999	1999	291	50	53	393	..	243	335	38	50	46	28	1266	158	110	88	186	66671
3. Atmore: McRae St.																						
3-a Lottie	..	32	26	149	65	..	..	..	..	..	..	..	..	..	..	..	55	12	..	7	..	13799
3-b McRae Street	31	..	..	229	51	..	..	..	..	..	..	..	..	..	..	3	203	..	..	..	62	7981
3-c Perdido	18	20	..	117	25	12	..	..	29	..	..	..	..	..	..	..	17	..	..	..	..	2275
4. Bagdad-Mae Ed.																						
4-a Bagdad	67	105	175	442	310	50	..	13	100	..	..	13	..	75	13	..	100	40	..	..	27	9239
4-b Mae Edwards	43	67	78	311	311	48	40	9	212	..	..	..	..	144	46	22	..	26	18	14	18	9996
5. Bay Minette: First	298	276	587	2140	620	25	50	60	..	500	50	..	..	25	125	56	717	25	25	74	73	60764
6. Bay Minette: St. P.	184	171	..	694	375	..	30	..	22	..	48	..	..	75	..	9	259	55	39	..	..	21797
7. Bethel	..	..	..	153	..	..	..	..	..	..	..	..	..	..	..	..	..	..	..	..	..	3767
8. Byrneville																						
8-a Annie Jones	16	20	..	113	..	17	..	3	..	..	..	..	..	..	13	7	185	9	..	5	7	2008
8-b Byrneville	50	54	91	360	..	55	57	10	65	..	..	..	..	167	42	13	54	30	21	17	20	7147
8-c Mt. Carmel	61	54	91	439	..	67	..	12	300	..	..	..	..	..	51	8	799	37	25	20	25	9463
9. Canoe																						
9-a Canoe	61	31	64	439	439	50	..	7	49	..	21	10	..	..	..	54	854	..	..	..	29	8911
9-b Fidelis	..	..	..	98	..	..	..	..	13	..	..	..	..	..	..	2	42	..	..	..	..	2196
10. Cantonment																						
10-a Allen Memorial	96	53	248	692	692	..	..	19	164	10	..	..	..	..	..	36	60	58	40	32	40	15225
10-b Lathram's Cha.	39	50	95	285	285	44	46	8	94	..	..	14	..	132	33	20	35	24	17	13	17	8896
11. Century																						
11-a Century	20	55	90	380	50	..	..	..	26	..	10	6	..	..	..	1	493	..	..	5	5	9943
11-b McDavid	31	50	40	205	60	..	..	..	100	..	40	31	..	..	..	5	440	19	13	10	5	4959
12. Chumuckla-P'view																						
12-a Chumuckla	..	..	..	365	..	..	..	..	..	..	..	..	..	..	..	..	135	..	..	..	..	7764
12-b Pineview	43	88	..	312	312	..	..	..	..	..	..	..	..	..	..	..	147	..	..	14	..	7883
13. Cottage Hill																						
13-a Barrineau Park	16	19	31	112	112	17	..	..	..	..	..	..	..	52	13	4	101	9	6	5	7	2065
13-b Clear Springs	13	17	..	96	96	15	..	2	..	..	..	..	..	45	..	5	47	8	6	4	15	1955
13-c Cottage Hill	64	..	..	400	280	..	..	..	75	..	..	..	..	..	..	..	173	32	..	21	13	7638
14. Daphne	..	..	..	327	..	..	..	10	..	..	..	..	..	..	..	..	..	..	..	19	..	5210
15. Destin	32	90	150	273	273	57	59	10	..	..	30	..	..	173	44	17	68	31	22	17	22	16424
16. Elizabeth Chapel	54	..	..	391	391	..	..	..	..	..	..	..	..	..	..	..	135	..	..	..	..	15737
17. Fairhope	325	255	430	2332	2332	357	..	65	2092	..	109	200	..	..	1355	73	402	..	..	..	944	64597

STATISTICLE TABLE NO. 2—PART 1—PENSACOLA DISTRICT (Continued)

CHURCH AND CHARGE	LOCAL CHURCH EXPENDITURES						MINISTERIAL SUPPORT											Connec. Funds		
							Pastors			District Sup't.		Episcopal Fund		Pension and Benefit		Equitable Salary				
	Paid on Debt	Buildings and Improvements	Church School	Other Current Expenses	Miscellaneous Benevolences	W.M.U.	Paid	Expenses	Utilities	Apportioned	Paid	Apportioned	Paid	Apportioned	Paid	Apportioned	Paid	Intrden. Co-op. Fund	General Admin. Fund	Jurisdictional Administration
18. Farm Hill																				
18-a Farm Hill	1128	200	550	1750	50	..	2980	900	600	123	123	31	31	555	555	103	103	..	..	..
18-b New Hope	250	..	200	75	..	..	700	300	..	43	83	11	23	195	375	36	66	4	17	13
19. Flomaton	..	..	1151	4726	..	256	6500	1200	600	299	299	85	85	1387	1387	248	248	15	35	31
20. Foley	..	2651	850	12396	220	737	9072	1200	1253	499	499	125	125	2246	2246	416	416	..	58	52
21. Fort Walton: First	7900	25645	4200	41420	969	1493	18100	1400	1800	1029	1029	261	261	4677	4677	866	866	..	121	109
22. Fort Walton: Trinity	15629	2063	1248	12983	194	579	6986	1200	600	370	370	93	93	1665	1665	308	308	7	25	16
23. Gonzalez	..	736	1029	8601	940	1273	6600	1200	600	331	331	83	83	1691	1691	296	296	17	39	35
24. Gulf Breeze																				
24-a Gulf Breeze	12994	1068	1594	16522	200	540	8850	1100	587	521	521	131	131	2147	2147	485	485	..	76	55
24-b St. Paul	..	..	..	..	..	..	..	..	..	..	..	..	..	..	..	..	..	..	..	..
25. Jay	..	3948	770	1788	..	..	5400	1200	600	203	203	51	51	931	931	169	169	..	24	21
26. Loxley-Rosinton																				
26-a Loxley	3660	100	205	2112	396	167	2700	600	450	141	141	36	36	636	636	118	118	..	16	15
26-b Rosinton	7648	2733	496	2984	2269	291	2700	600	450	141	141	35	35	634	634	117	117	..	16	15
27. Marlow-Gulf Shores																				
27-a Gulf Shores	3246	2297	67	2805	..	197	4100	600	..	138	162	33	39	621	708	109	123	7	19	18
27-b Marlow	45	7115	324	2596	168	175	5000	800	200	169	169	42	42	761	761	141	141	..	20	18
28. Mary Esther	3838	9981	1410	4768	420	286	7700	1200	900	230	230	66	66	1066	1066	200	200	..	35	32
29. Milton: Christ Church	8786	2523	2770	4198	540	237	5050	1200	900	257	210	65	65	1155	700	207	207	15	30	31
30. Milton: First Church	2660	3690	2194	15125	653	593	8200	1200	800	485	485	122	122	2184	2184	404	404	24	57	51
31. Niceville	11700	1046	1288	14420	155	483	8900	1200	900	495	495	124	124	2225	2225	412	412	25	58	52
32. Pace	..	1283	480	1719	..	154	3480	1200	600	105	105	26	26	471	471	87	87	..	12	11
33. Pensa.: Baars Street	..	1403	204	2303	312	145	1500	..	..	70	70	18	18	317	317	59	59	..	8	7
34. Pensa.: Bellview																				
34-a Bellview	3297	1973	1084	2390	50	210	2436	1200	900	100	100	27	27	376	376	64	64	2	8	6
34-b Wesley Chapel	..	..	..	..	..	..	..	..	..	..	..	..	..	..	..	..	..	..	..	..
35. Pensa.: Brentwood	..	..	..	..	..	..	..	..	..	..	..	..	..	..	..	..	..	..	..	..
36. Pensa.: Cokesbury	18010	2800	1600	25206	407	1270	9700	1200	600	562	562	141	141	2528	2528	468	468	14	66	59
37. Pensa.: Ensley	2400	3000	598	2780	350	244	4200	1200	600	169	168	42	42	761	762	141	141	..	..	..
38. Pensa.: Ferry Pass	17115	1641	928	22653	343	1446	10500	1200	1300	640	640	161	161	2879	2879	533	533	32	75	67
39. Pensa.: First Church	33598	20883	23027	64284	5072	3764	19750	2400	1800	1896	1896	477	477	8530	8530	1580	1580	96	221	199
40. Pensa.: Gadsden St.	17694	5683	2642	44342	1600	4208	16700	2400	1300	1261	1261	317	317	5673	5673	1051	1051	..	147	132
41. Pensa.: Myrtle Grove	13000	407	2153	23131	216	1026	9400	1200	900	879	879	221	221	3953	3953	732	732	..	102	10
42. Pensa.: Pine Forest	7000	1000	1400	10068	175	340	7900	1200	600	357	357	90	90	1710	1710	298	298	18	42	37
43. Pensa.: Pleasant Grove	3498	850	240	100	75	..	2160	..	..	84	84	21	21	378	378	70	70	..	..	..
44. Pensa.: Richards Mem.	7713	8295	2464	70013	..	2814	10500	1200	900	1169	1169	294	294	5259	5259	973	973	..	136	124
45. Pensa.: St. Andrew	10909	1371	2343	10909	1375	714	7900	1200	600	374	374	94	94	1545	1545	290	290	19	44	39
46. Pensa.: St. Mark	18657	2897	6374	48681	2451	1465	10200	1500	900	989	989	269	269	4550	4550	824	824	..	115	104

STATISTICAL TABLE NO. 2—PART 2—PENSACOLA DISTRICT (Continued)

CHURCH AND CHARGE	Connectional Funds			BENEVOLENCES																		
	Area and Conf. Admin.	District Admin.	District Missions	World Service & Conf. Benev. Apportioned	World Service & Conf. Benev. Paid	Ministerial Educ. Fund	Black College Fund	Temporary Gen. Aid Fund	Gen. Advance Special Gifts	Youth Service Fund	Special Day Offerings	Conference Adv. Specials	Christian Educ. Sunday	Higher Education	Wesley Foundation	Golden Cross Sunday	Health and Welfare Agen.	Blue Lake	Mortgage Amortization	Conference Claim. Homes	All Other Benevolences	Grand Total
18. Farm Hill																						
18-a Farm Hill	62	50	50	443	443	..	..	..	..	..	15	111	..	..	..	18	129	..	..	..	..	9848
18-b New Hope	42	52	88	156	306	45	..	8	11	..	13	..	..	164	..	..	225	13	9	7	21	3110
19. Flomaton	149	186	310	1123	1123	163	170	30	1216	..	85	66	25	495	125	16	1211	89	62	50	104	22208
20. Foley	250	288	481	1792	1792	50	50	50	1400	..	87	100	..	50	50	22	1175	150	104	83	143	38100
21. Fort Walton: First	520	..	345	3731	3731	300	300	104	1340	..	..	200	..	1000	..	13	1539	312	217	174	548	120633
22. Ft. Walton: Trinity	77	79	357	1347	1347	118	89	15	134	25	49	27	75	259	65	23	413	46	32	62	171	47429
23. Gonzalez	166	236	310	1390	1390	182	..	33	375	..	25	..	..	552	189	25	732	69	69	55	525	28404
24. Gulf Breeze																						
24-a Gulf Breeze	261	276	460	1772	1772	287	299	52	33	..	57	..	..	968	120	..	442	149	109	87	43	52285
24-b St. Paul	..	..	..	..	..	..	..	..	14	..	..	..	..	..	..	..	..	..	..	..	..	14
25. Jay	101	100	100	727	550	..	..	..	..	..	14	..	..	25	..	6	376	20	..	10	10	16417
26. Loxley-Rosinton																						
26-a Loxley	71	87	139	508	508	78	81	14	37	..	10	..	..	236	59	6	242	42	29	24	29	13044
26-b Rosinton	70	50	114	506	506	60	50	14	120	..	7	..	..	200	50	15	398	20	29	23	30	22885
27. Marlow-Gulf Shores																						
27-a Gulf Shores	70	62	137	500	600	90	75	17	50	..	28	..	30	295	55	33	..	50	34	28	35	16077
27-b Marlow	85	72	159	607	608	93	..	17	282	14	97	40	..	142	71	6	1718	51	17	28	17	21591
28. Mary Esther	112	201	335	856	856	107	174	30	654	..	..	100	..	552	127	27	632	71	43	41	47	36241
29. Milton: Christ Ch.	30	..	..	965	500	128	170	30	145	..	38	10	..	494	..	41	382	89	62	45	161	29787
30. Milton: First Ch.	243	336	286	1743	1743	267	278	49	575	..	159	180	..	809	204	46	715	146	101	81	99	44759
31. Niceville	247	258	430	1776	1776	272	283	49	190	115	59	64	..	300	208	41	919	148	103	82	102	49129
32. Pace	52	99	..	376	..	58	..	10	144	..	48	..	..	..	..	3	838	31	22	17	135	11085
33. Pensa.: Baars St.	35	..	..	253	253	39	40	7	185	..	..	10	..	59	30	15	106	21	15	12	15	7192
34. Pensa.: Bellview																						
34-a Bellview	25	75	125	205	205	16	17	4	..	..	..	..	..	49	12	..	..	9	6	5	6	14677
34-b Wesley Chapel	..	..	..	..	..	..	..	..	..	..	..	..	..	..	..	..	..	..	..	..	..	..
35. Pensa.: Brentwood	..	..	..	..	..	..	..	..	..	..	..	..	..	..	..	2	9	..	..	..	..	11
36. Pensa.: Cokesbury	281	261	435	1917	1917	154	161	28	165	..	..	..	..	718	236	..	407	169	58	94	59	69774
37. Pensa.: Ensley	..	20	..	607	..	..	..	..	36	..	50	..	..	..	..	3	102	..	..	..	..	16696
38. Pensa.: Ferry Pass	320	288	481	2297	2297	352	266	64	216	..	71	..	..	100	269	54	238	192	133	107	111	67072
39. Pensa.: First Ch.	949	543	906	6806	6806	521	..	191	2111	..	424	..	90	..	..	..	1815	250	..	150	..	202333
40. Pensa.: Gadsden St.	630	427	2000	4528	4528	693	..	127	1561	25	275	50	..	2620	529	16	1264	378	263	211	260	121007
41. Pensa.: Myrtle Gr.	439	276	460	3155	3155	10	10	10	152	72	200	25	..	100	69	76	1053	264	183	100	98	64082
42. Pensa.: Pine Forest	179	201	335	1422	1417	196	204	36	1388	..	50	325	..	595	150	100	557	107	74	60	74	38283
43. Pensa.: Plea. Grove	..	42	50	302	50	..	..	..	..	..	..	..	..	..	..	..	..	..	..	..	..	7618
44. Pensa.: Richards M.	584	312	520	4296	4269	642	669	118	1630	..	100	..	..	1948	492	123	892	351	243	196	98	125041
45. Pensa.: St. Andrew	187	436	285	1300	1408	206	213	37	3244	..	59	400	20	624	157	16	257	112	78	62	77	47604
46. Pensa.: St. Mark	494	306	510	3690	3690	100	100	99	2575	..	361	600	..	300	100	63	1808	297	206	255	258	112098

STATISTICLE TABLE NO. 2—PART 1—PENSACOLA DISTRICT (Continued)

CHURCH AND CHARGE	LOCAL CHURCH EXPENDITURES						MINISTERIAL SUPPORT											Connec. Funds		
							Pastors			District Sup't.		Episcopal Fund		Pension and Benefit		Equitable Salary				
	Paid on Debt	Buildings and Improvements	Church School	Other Current Expenses	Miscellaneous Benevolences	W.M.U.	Paid	Expenses	Utilities	Apportioned	Paid	Apportioned	Paid	Apportioned	Paid	Apportioned	Paid	Intrden. Co-op. Fund	General Admin. Fund	Administration Jurisdictional
47. Pensa.: St. Paul*	..	1200	169	132	22	..	5800	422	600	155	155	46	46	350	350	46	46	6	10	9
48. Pensa.: Summit Park	6308	1066	381	8041	..	..	5600	1300	910	205	..	77	..	855	..	254	..	..	..	..
49. Pensa.: Warrington	11665	34079	2020	28240	360	913	9100	1200	900	810	810	204	204	3643	3643	675	600	..	90	80
50. Robertsdale	..	5347	1714	1254	578	..	6200	1200	600	296	296	74	74	1332	1419	267	262	15	35	31
51. Shalimar	37334	20053	2871	78504	130	1030	16371	2000	1526	1120	1120	282	282	5042	5042	934	934	38	131	118
52. Spanish Fort	1173	2482	897	5279	..	598	8610	1200	600	275	275	96	96	1200	1200	319	319	19	45	40
53. Stapleton	..	..	360	1500	..	150	5012	900	900	132	132	32	41	600	600	107	109	..	..	..
54. Stockton																				
54-a Guy's Chapel	..	84	107	..	208	..	325	350	65	33	33	8	8	147	147	27	27	..	4	..
54-b Latham	..	53	163	75	..	..	225	40	35	12	12	3	3	53	53	10	10	1	1	1
54-c Mamie's Chapel	..	64	..	42	85	..	180	65	25	11	11	3	3	48	48	9	9	..	1	..
54-d Montpelier	..	..	..	..	..	..	720	..	..	28	..	7	..	126	..	23	..	..	..	..
54-e Stockton	..	2319	754	858	885	160	2000	445	475	111	87	28	25	500	369	93	60	..	9	5
55. Summerdale	1084	2714	465	1065	200	345	6800	..	..	198	199	50	50	891	891	165	165	5	12	16
56. Tensaw*																				
56-a Little Zion	1200	..	84	723	..	..	1500	400	..	323	323	36	36	300	300	36	36	4	7	20
56-b St. John	..	..	18	..	..	..	150	40	..	72	72	3	3	22	22	3	3	3	4	2
TOTAL	343439	245338	91549	708618	26318	32441	386397	59680	39756	21951	21451	5638	5548	95915	94893	18122	17619	426	2340	2028

STATISTICAL TABLE NO. 2—PART 2—PENSACOLA DISTRICT (Continued)

CHURCH AND CHARGE	Connectional Funds			BENEVOLENCES																		
	Area and Conf. Admin.	District Admin.	District Missions	World Service & Conf. Benev. Apportioned	World Service & Conf. Benev. Paid	Ministerial Educ. Fund	Black College Fund	Temporary Gen. Aid Fund	Gen. Advance Special Gifts	Youth Service Fund	Special Day Offerings	Conference Adv. Specials	Christian Educ. Sunday	Higher Education	Wesley Foundation	Golden Cross Sunday	Health and Welfare Agen.	Blue Lake	Mortgage Amortization	Conference Claim. Homes	All Other Benevolences	Grand Total
47. Pensa.: St. Paul*	66	..	..	109	109	46	38	17	..	..	6	..	..	21	8	2	3	13	..	..	..	9296
48. Pensa.: Summit Pk.	..	..	..	711	..	..	..	..	31	..	..	..	..	..	..	..	..	..	..	..	..	23637
49. Pensa.: Warrington	400	250	225	2907	2500	200	..	20	750	27	152	500	..	200	100	158	993	230	150	130	..	100889
50. Robertsdale	148	221	250	1083	1083	163	170	30	286	..	..	15	25	493	124	..	26	89	62	49	61	22320
51. Shalimar	560	570	714	4023	4023	250	..	..	2981	53	360	100	30	1538	100	30	1180	180	210	180	90	180633
52. Spanish Fort	191	592	520	1000	1000	210	219	38	257	..	25	100	..	637	160	17	260	115	80	64	79	27397
53. Stapleton	64	76	134	494	494	..	..	..	34	..	..	50	..	..	..	35	130	..	..	..	..	10721
54. Stockton																						
54-a Guy's Chapel	..	12	..	117	..	..	..	..	..	..	..	..	..	..	..	..	15	..	..	..	4	1389
54-b Latham	6	6	..	42	42	7	7	1	..	..	..	..	..	20	5	2	68	4	2	2	2	846
54-c Mamie's Chapel	..	56	..	39	..	..	..	..	..	..	..	..	..	..	..	..	..	..	..	..	2	591
54-d Montpelier	..	..	..	101	..	..	..	..	..	..	..	..	..	..	..	..	..	..	..	..	..	720
54-e Stockton	..	53	..	399	..	..	..	..	43	..	..	..	..	..	..	..	198	..	..	..	11	8756
55. Summerdale	99	100	100	710	500	89	..	10	67	40	..	..	..	44	28	5	156	30	..	18	15	15312
56. Tensaw*																						
56-a Little Zion	152	..	..	340	340	84	40	15	..	..	10	..	..	12	7	..	..	4	3	2	2	5304
56-b St. John	15	..	..	..	..	..	..	3	..	..	..	..	..	..	..	..	..	..	..	..	..	335
TOTAL	10258	9476	14866	77778	68928	7381	4505	1658	28215	881	3485	3682	333	17557	5680	1483	30546	4884	3150	2959	5082	2302850

STATISTICAL TABLE NO. 1—PART 1—SELMA DISTRICT

CHURCH AND CHARGE	PASTOR	CHURCH MEMBERSHIP													
		Total Members Last Year	Confession of Faith	Received By Transfer	From Other Denominations	Removed By C. C. Action	To Other Meth. Churches	To Other Denominations	Removed By Death	Total Members This Year	Average Atten. Sun. Services	Persons Baptized	Preparatory Members	Number on Constituency Roll	Total Enrolled In Confirmation Classes
1. Autaugaville Circuit	Raymond H. Schneider														
1-a Autaugaville		157	..	..	..	..	..	..	2	155	45	..	8	..	..
1-b Ivy Creek		126	3	..	..	..	..	..	1	128	50	3	10	..	3
2. Beatrice Circuit	John M. Rich														
2-a Beatrice		40	..	4	..	..	..	..	1	43	22	..	2	..	..
2-b Peterman		103	..	2	..	1	..	..	1	103	100	2	9	..	..
2-c Pine Orchard		29	..	..	..	..	..	..	..	29	10	..	..	..	..
3. Brent Circuit	Robert C. Harrington														
3-a McDaniel Memorial		128	..	..	..	2	2	2	..	122	..	..	24	6	..
3-b Pondville		89	2	2	2	..	..	1	2	92	50	2	..	8	..
3-c Tabernacle		85	..	3	2	..	..	..	..	90	35	..	..	6	..
3-d Wesley Chapel		57	..	..	..	..	..	..	..	57	..	..	3	10	..
4. Cain's Chapel	Fred W. Bailey	289	1	5	1	11	4	6	2	273	107	3	31	31	..
5. Camden	Eugene D. Caddell														
5-a Camden		221	3	2	1	..	1	..	5	221	98	4	34	..	3
5-b Canton Bend		33	..	2	..	..	..	..	1	34	27	..	..	..	..
5-c Shelter		18	..	..	..	..	..	..	1	17	..	..	..	..	..
6. Cedar Grove	T. LeRoy Christensen														
6-a Cedar Grove		18	..	..	..	..	..	..	..	18	12	..	..	..	..
6-b Pleasant Grove		47	..	..	..	..	..	..	..	47	23	..	..	..	..
7. Centreville	Norman G. Williams														
7-a Centreville		176	..	6	..	14	2	..	2	164	55	..	..	..	..
7-b Sandy Chapel		70	..	..	..	..	..	..	..	70	15	..	..	..	..
8. Clanton: First Church	Malcolm L. Roberts	493	4	9	4	..	14	4	8	484	165	9	44	46	6
9. Elmore	Lee C. Robinson														
9-a Deatsville		32	..	..	..	..	..	..	1	31	15	..	..	..	..
9-b Elmore		82	2	8	1	..	2	..	2	89	50	2	10	..	..
10. Forest Home Circuit	Daniel D. Rhodes														
10-a Forest Home		48	..	..	..	..	2	1	1	44	45	..	..	..	..
10-b Gidden's Chapel		60	..	..	..	..	..	..	..	60	25	..	..	..	..
10-c Liberty		46	..	..	1	..	..	..	1	46	35	..	..	..	..
10-d Monterey		19	..	..	..	..	..	..	..	19	21	..	..	..	..
10-e Pine Flat		19	..	..	..	..	..	..	..	19	20	..	..	..	..
11. Fort Deposit	W. Keith Grantham	282	7	3	8	..	..	..	2	298	164	9	15	2	..
12. Greenville: First Church	Frank L. Scott	523	7	28	2	30	11	3	14	502	192	3	37	75	7
13. Greenville: Government St.	Shirley Roberson, Jr.														
13-a Government Street		80	3	..	2	..	1	..	..	84	..	3	..	..	..
13-b Oak Grove		14	..	..	..	..	1	..	..	13	13	..	..	..	..
13-c St. Paul		75	..	..	..	..	..	..	1	74	..	..	..	..	..

STATISTICAL TABLE NO. 1—PART 2—SELMA DISTRICT

CHURCH AND CHARGE	CHURCH SCHOOL									W.M.U.		PROPERTY AND OTHER ASSETS				
															Indebtedness	
	Number of Leaders	Children	Youth	Adults	Total Membership	Average Attendance	Number of Ongoing Classes	Short-term Classes	Members Joining Confession of Faith	Total Membership	Paid Local Work	Value of Church	Value of Parsonage	Value of Other Assets	Property	Current Expenses
1. Autaugaville Circuit																
1-a Autaugaville	15	20	8	31	74	53	..	38	..	26	205	50000	15000	..	..	..
1-b Ivy Creek	10	12	17	39	78	60	..	..	3	28	135	20000	..	..	..	..
2. Beatrice Circuit																
2-a Beatrice	3	..	..	14	17	14	..	..	..	12	..	39000	16000	..	..	..
2-b Peterman	15	20	10	50	95	85	40	80	..	24	300	30000	16000	..	..	..
2-c Pine Orchard	..	..	..	..	..	..	..	..	..	..	..	5000	..	..	..	..
3. Brent Circuit																
3-a McDaniel Memorial	14	24	12	68	118	84	10	12	..	25	229	61685	8500	7500	..	..
3-b Pondville	5	12	13	32	62	..	..	..	..	..	..	15000	..	1500	..	..
3-c Tabernacle	4	3	5	25	37	..	..	..	..	..	..	16000	..	1000	..	..
3-d Wesley Chapel	4	18	8	26	56	35	..	..	..	..	..	4500	..	1000	..	..
4. Cain's Chapel	13	42	18	75	148	88	15	36	1	26	654	90000	26000	2954	..	..
5. Camden																
5-a Camden	15	32	25	64	136	96	8	24	3	25	324	100000	25000	..	..	..
5-b Canton Bend	..	..	..	..	..	..	..	..	..	..	..	25000	..	..	..	..
5-c Shelter	..	..	..	..	..	..	..	..	..	..	..	..	..	..	..	..
6. Cedar Grove																
6-a Cedar Grove	4	2	3	9	18	12	..	..	..	6	40	6000	..	..	..	..
6-b Pleasant Grove	6	6	1	12	25	20	..	..	..	8	25	10000	..	..	..	..
7. Centreville																
7-a Centreville	8	11	7	53	79	46	..	..	..	40	138	140000	30000	2692	..	..
7-b Sandy Chapel	6	4	4	8	22	15	..	..	..	..	..	8000	..	..	..	..
8. Clanton: First Church	27	43	31	121	222	114	56	95	3	87	620	332000	30000	15000	18573	..
9. Elmore																
9-a Deatsville	3	..	2	24	29	15	..	..	..	12	169	16000	10000	..	..	..
9-b Elmore	7	7	7	21	42	25	8	..	3	12	125	18000	12000	..	..	..
10. Forest Home Circuit																
10-a Forest Home	13	15	14	25	67	..	..	..	..	25	..	30000	20000	..	..	..
10-b Gidden's Chapel	6	7	10	12	35	25	..	..	..	..	..	7500	..	..	..	..
10-c Liberty	6	8	10	15	39	30	..	..	..	..	..	6000	..	..	..	..
10-d Monterey	..	..	..	..	..	..	..	..	..	..	..	6000	..	..	..	..
10-e Pine Flat	..	..	..	..	..	..	..	..	..	..	..	4000	..	..	..	..
11. Fort Deposit	22	20	34	114	190	136	22	..	7	74	..	150000	35000	..	14000	..
12. Greenville: First Church	17	43	41	146	247	190	35	50	7	333	..	345000	27000	30000	..	..
13. Greenville: Government St.																
13-a Government Street	6	6	4	20	36	28	..	..	..	12	100	30000	9000	..	..	..
13-b Oak Grove	..	..	..	..	..	..	..	..	..	..	..	4000	..	..	..	..
13-c St. Paul	5	14	9	20	48	39	..	..	..	..	..	26000	..	..	..	..

STATISTICAL TABLE NO. 1—PART 1—SELMA DISTRICT (Continued)

CHURCH AND CHARGE	PASTOR	CHURCH MEMBERSHIP													
		Total Members Last Year	Confession of Faith	Received By Transfer	From Other Denominations	Removed By C. C. Action	To Other Meth. Churches	To Other Denominations	Removed By Death	Total Members This Year	Average Atten. Sun. Services	Persons Baptized	Preparatory Members	Number on Constituency Roll	Total Enrolled In Confirmation Classes
14. Heiberger Circuit	Ruth Marcus														
14-a Bethlehem		45	..	..	..	..	..	..	..	45	34	..	..	..	..
14-b Heiberger		91	..	..	2	..	..	..	2	91	50	..	..	..	..
14-c Mt. Nebo		33	..	..	..	..	..	..	..	33	15	..	..	..	..
15. Jemison	G. O. Hughen	36	..	..	..	..	..	..	..	36	42	..	..	..	..
16. Lowndesboro Circuit	Glenn Massengale														
16-a Benton		49	..	..	1	..	2	..	1	47	79	..	..	..	..
16-b Burkville		64	1	..	..	..	..	3	1	61	57	..	..	..	..
16-c Hayneville		33	..	2	..	..	..	..	..	35	47	1	1	..	..
16-d Lowndesboro		42	..	2	..	..	2	..	1	41	68	..	..	..	..
17. Marion Junction-Orrville	James L. Farrow, Jr.														
17-a Centre Church		30	..	..	..	2	..	..	..	28	20	1	1	4	..
17-b Marion Junction		73	..	2	..	..	2	..	1	72	45	..	1	4	..
17-c Orrville		94	3	1	1	..	4	..	2	93	40	6	8	3	4
18. Millbrook	R. C. Warren	414	12	9	1	..	..	..	..	436	145	..	29	5	12
19. New Style-Lomax*	J. C. Burroughs														
19-a Lomax*		22	1	..	..	..	..	..	..	23	7	..	..	..	..
19-b New Style		..	..	..	..	..	..	..	..	..	..	..	..	..	..
20. Pine Apple Circuit	J. J. Snodgrass														
20-a Farmersville		83	..	..	..	..	..	..	..	83	60	1	..	..	..
20-b Furman		8	..	..	..	..	..	..	..	8	20	..	..	..	..
20-c Hopewell		15	..	..	..	..	..	..	..	15	..	..	..	..	..
20-d McWilliams		15	..	..	..	..	..	..	..	15	..	..	..	..	..
20-e Pine Apple		64	..	2	..	..	1	1	1	63	30	1	..	..	..
21. Pine Level	David E. McLain														
21-a Booth		38	..	..	..	..	..	..	..	38	42	..	..	..	..
21-b Pine Level		173	3	1	6	5	2	2	4	170	70	3	6	..	4
22. Plantersville Circuit	J. Harold Lee														
22-a Maplesville		67	..	..	..	23	1	1	..	42	38	..	1	50	..
22-b Plantersville		61	1	..	..	13	..	..	..	49	40	1	12	61	..
22-c Pleasant Valley		54	5	..	..	..	..	..	3	56	28	..	1	60	..
23. Prattville: First Church	Henry E. Eddins	844	17	64	3	103	38	..	13	774	287	16	50	201	10
24. Prattville: Trinity	Gerald A. Shelton														
24-a Mt. Zion		32	..	..	..	..	..	..	1	31	25	..	..	..	..
24-b Trinity		156	6	30	6	..	8	3	..	187	135	11	36	..	8

STATISTICAL TABLE NO. 1—PART 2—SELMA DISTRICT (Continued)

CHURCH AND CHARGE	CHURCH SCHOOL									W.M.U.		PROPERTY AND OTHER ASSETS				
															Indebtedness	
	Number of Leaders	Children	Youth	Adults	Total Membership	Average Attendance	Number of Ongoing Classes	Short-term Classes	Members Joining Confession of Faith	Total Membership	Paid Local Work	Value of Church	Value of Parsonage	Value of Other Assets	Property	Current Expenses
14. Heiberger Circuit																
14-a Bethlehem	..	10	..	40	50	38	..	..	..	..	..	20000	10000	..	..	..
14-b Heiberger	8	27	16	45	96	50	6	..	..	..	..	12600	10000	..	..	..
14-c Mt. Nebo	4	7	..	15	26	12	..	..	..	..	..	10000	10000	..	..	..
15. Jemison	6	7	2	18	33	..	..	..	..	12	..	40000	..	..	..	..
16. Lowndesboro Circuit																
16-a Benton	7	6	4	13	30	14	..	10	..	..	..	16000	..	..	..	..
16-b Burkville	7	14	14	20	55	35	..	25	1	17	52	8000	..	5000	..	..
16-c Hayneville	2	6	4	17	29	15	..	..	4	..	..	20000	..	5000	..	..
16-d Lowndesboro	4	3	3	16	26	15	..	..	..	7	50	18000	..	35000	..	..
17. Marion Junction-Orrville																
17-a Centre Church	..	..	..	..	..	..	..	..	..	..	..	35000	..	..	..	..
17-b Marion Junction	5	2	9	14	30	30	..	2	..	14	10	50000	25000	..	..	..
17-c Orrville	7	15	8	28	58	33	..	..	..	..	..	50000	..	..	..	..
18. Millbrook	20	84	52	76	232	115	15	2	12	37	729	85000	20000	..	47379	2000
19. New Style-Lomax*																
19-a Lomax*	3	..	3	..	6	..	4	..	..	..	..	2000	..	..	..	..
19-b New Style	..	..	..	..	..	..	..	..	..	..	..	..	..	..	..	..
20. Pine Apple Circuit																
20-a Farmersville	12	12	13	18	55	..	42	..	..	..	..	30000	..	..	..	..
20-b Furman	..	..	..	..	..	..	..	..	..	..	..	20000	..	..	..	..
20-c Hopewell	..	..	..	..	..	..	..	..	..	..	..	1000	..	..	..	..
20-d McWilliams	..	..	..	..	..	..	..	..	..	..	..	1000	..	..	..	..
20-e Pine Apple	5	6	3	12	26	20	..	..	..	..	..	12000	11750	..	..	..
21. Pine Level																
21-a Booth	7	10	13	27	57	32	12	40	..	..	..	10000	..	..	..	..
21-b Pine Level	10	26	28	45	109	43	22	44	1	..	..	40000	15000	305	..	..
22. Plantersville Circuit																
22-a Maplesville	6	4	4	21	35	18	18	..	..	..	..	12000	..	..	..	..
22-b Plantersville	8	20	5	27	60	40	8	..	..	..	..	44000	15000	..	7000	..
22-c Pleasant Valley	5	3	2	15	25	19	15	..	..	..	..	32000	..	..	..	..
23. Prattville: First Church	50	161	91	230	532	220	88	258	12	59	1839	513000	30000	18000	134100	..
24. Prattville: Trinity																
24-a Mt. Zion	5	10	9	11	35	25	..	..	..	..	..	10000	..	..	..	..
24-b Trinity	14	82	31	42	169	87	20	26	5	24	169	135000	23500	..	90000	..

STATISTICAL TABLE NO. 1—PART 1—SELMA DISTRICT (Continued)

CHURCH AND CHARGE	PASTOR	CHURCH MEMBERSHIP													
		Total Members Last Year	Confession of Faith	Received By Transfer	From Other Denominations	Removed By C. C. Action	To Other Meth. Churches	To Other Denominations	Removed By Death	Total Members This Year	Average Atten. Sun. Services	Persons Baptized	Preparatory Members	Number on Constituency Roll	Total Enrolled In Confirmation Classes
25. Robinson Springs	Leonard L. Howell	142	6	5	..	..	2	1	..	150	58	2	..	..	..
26. Selma: Alabama Avenue	J. Woodrow Wilson														
26-a Alabama Avenue		206	7	1	1	..	2	9	4	200	94	7	13	47	..
26-b Burnsville		8	..	..	..	..	..	..	1	7	..	..	..	..	..
26-c Oak Grove		36	..	..	..	..	..	..	1	35	..	..	..	..	..
27. Selma: Church Street	Robert H. Collins	926	4	11	2	1	33	7	7	895	290	1	52	..	4
28. Selma: Memorial	Norman B. McLeod, Jr.														
28-a Memorial		404	4	6	..	..	19	10	3	382	150	3	44	..	4
28-b Summerfield		18	..	..	..	..	..	..	..	18	15	..	..	..	..
29. Selma: W. Highland-Union	Robert Andrews														
29-a Union		114	2	1	..	..	..	..	2	115	50	2	6	10	..
29-b West Highland		136	..	1	2	..	5	..	3	131	70	..	17	15	3
30. Thorsby Circuit	Garry D. Williams														
30-a Billingsley		37	..	..	..	..	..	..	..	37	..	..	..	..	..
30-b Cox Chapel		48	..	..	..	..	..	..	..	48	25	..	..	..	..
30-c Lime Springs		47	2	..	..	..	..	..	1	48	20	..	..	..	..
30-d Mt. Nebo		87	1	..	..	..	..	..	..	88	32	..	..	..	..
30-e Thorsby		47	..	5	2	..	..	..	..	54	38	..	1	..	..
31. Verbena Circuit	Winston D. Jay														
31-a Mt. Pisgah		82	..	2	..	..	3	..	1	80	70	1	12	..	..
31-b Pleasant Hill		44	..	..	..	..	..	1	1	42	25	..	..	..	..
31-c Shady Grove		18	..	..	..	..	..	..	..	18	14	..	..	..	..
31-d Verbena		90	..	4	2	1	2	1	1	91	65	2	10	..	..
32. Walnut Creek	Cletice C. Ingram														
32-a Isabella		8	..	..	..	..	..	..	..	8	8	..	..	..	..
32-b Randolph		..	..	..	..	..	..	..	..	..	..	..	..	..	..
32-c Walnut Creek		161	2	..	..	..	..	2	3	158	..	2	12	..	..
TOTAL		8754	109	223	53	206	166	58	106	8603	3842	101	540	644	68

* Churches of the former Central Alabama Conference.

STATISTICAL TABLE NO. 1—PART 2—SELMA DISTRICT (Continued)

CHURCH AND CHARGE	CHURCH SCHOOL									W.M.U.		PROPERTY AND OTHER ASSETS				
															Indebtedness	
	Number of Leaders	Children	Youth	Adults	Total Membership	Average Attendance	Number of Ongoing Classes	Short-term Classes	Members Joining Confession of Faith	Total Membership	Paid Local Work	Value of Church	Value of Parsonage	Value of Other Assets	Property	Current Expenses
25. Robinson Springs	10	32	10	45	97	56	8	..	2	23	163	60000	12000	..	..	..
26. Selma: Alabama Avenue																
26-a Alabama Avenue	16	31	23	44	114	84	20	50	7	21	878	96500	26000	..	..	..
26-b Burnsville	..	..	..	..	..	..	..	..	..	..	..	5000	..	..	..	..
26-c Oak Grove	..	..	..	..	..	..	..	..	..	..	..	10000	..	..	..	..
27. Selma: Church Street	50	100	94	240	484	225	35	2	..	190	300	854735	40000	..	..	7000
28. Selma: Memorial																
28-a Memorial	19	79	51	90	239	127	..	..	..	30	54	180000	32000	..	93499	..
28-b Summerfield	1	..	..	10	11	8	..	..	..	..	..	10000	..	..	..	..
29. Selma: W. Highland-Union																
29-a Union	15	25	10	26	76	50	..	..	2	12	42	40000	..	..	..	..
29-b West Highland	12	14	10	20	56	40	..	35	..	..	..	92000	13000	..	9085	..
30. Thorsby Circuit																
30-a Billingsley	4	..	..	..	4	..	..	..	..	..	..	9000	..	200	..	..
30-b Cox Chapel	9	..	7	22	38	17	..	..	..	..	..	21000	..	2000	..	..
30-c Lime Springs	16	3	5	25	49	33	..	..	..	..	..	5500	..	706	..	..
30-d Mt. Nebo	16	13	10	12	51	30	..	..	..	..	..	13313	..	1332	..	..
30-e Thorsby	6	4	4	31	45	23	..	..	..	16	1045	30000	9836	556	3570	..
31. Verbena Circuit																
31-a Mt. Pisgah	8	17	9	44	78	70	..	..	..	17	389	40000	..	..	4000	..
31-b Pleasant Hill	4	13	4	12	33	25	..	..	..	..	..	15000	..	..	..	..
31-c Shady Grove	..	..	..	14	14	12	..	..	..	..	..	1000	..	..	..	..
31-d Verbena	5	5	12	30	52	35	..	..	..	14	..	25000	12000	..	..	..
32. Walnut Creek																
32-a Isabella	..	..	..	..	..	..	..	..	..	..	..	5000	..	..	..	..
32-b Randolph	..	..	..	..	..	..	..	..	..	..	..	3000	..	..	..	..
32-c Walnut Creek	9	34	17	41	101	..	..	..	..	14	300	15000	9000	..	..	..
District Property	..	..	..	..	..	..	..	..	..	..	..	..	35000	..	..	..
Conference Property	..	..	..	..	..	..	..	..	..	..	..	..	..	..	..	..
TOTAL	629	1254	873	2480	5236	2906	507	829	73	1282	9084	4352333	638586	129745	421206	9000

STATISTICAL TABLE NO. 2—PART 1—SELMA DISTRICT

CHURCH AND CHARGE	LOCAL CHURCH EXPENDITURES						MINISTERIAL SUPPORT											Connec. Funds		
							Pastors			District Sup't.		Episcopal Fund		Pension and Benefit		Equitable Salary				
	Paid on Debt	Buildings and Improvements	Church School	Other Current Expenses	Miscellaneous Benevolences	W.M.U.	Paid	Expenses	Utilities	Apportioned	Paid	Apportioned	Paid	Apportioned	Paid	Apportioned	Paid	Intrden. Co-op. Fund	General Admin. Fund	Jurisdictional Administration
1. Autaugaville Circuit																				
1-a Autaugaville	..	3595	744	1580	..	247	2700	740	450	142	150	36	38	639	676	118	125	..	18	16
1-b Ivy Creek	..	..	353	980	..	217	2300	460	150	108	100	27	25	488	451	90	83	..	12	10
2. Beatrice Circuit																				
2-a Beatrice	..	368	50	537	250	61	900	500	400	44	44	11	11	197	197	36	36	2	5	5
2-b Peterman	..	584	210	538	1520	..	2100	600	300	76	76	19	19	341	341	63	63	4	9	8
2-c Pine Orchard	..	500	..	50	..	..	140	20	20	9	..	2	..	42	..	8	..	..	..	..
3. Brent Circuit																				
3-a McDaniel Memorial	..	..	675	940	1159	225	2573	1245	1145	133	133	33	33	597	597	110	110	..	15	..
3-b Pondville	..	500	150	251	172	..	360	180	180	32	32	8	8	143	143	26	26	..	..	..
3-c Tabernacle	..	400	175	400	..	..	180	90	90	25	25	6	6	110	110	20	20	..	..	..
3-d Wesley Chapel	..	..	60	..	60	..	63	31	31	17	7	4	2	77	32	14	6	..	1	..
4. Cain's Chapel	..	..	533	3604	330	109	6000	1200	600	228	228	57	57	1025	1025	190	190	..	27	24
5. Camden																				
5-a Camden	..	1691	1049	9627	1749	400	5200	1000	600	304	228	76	57	1366	1025	253	190	..	..	..
5-b Canton Bend	..	..	..	281	..	..	400	180	225	19	19	5	5	85	85	16	16	..	..	..
5-c Shelter	..	..	..	..	..	..	..	..	..	..	..	..	..	..	..	..	..	..	..	..
6. Cedar Grove																				
6-a Cedar Grove	..	775	100	115	300	..	600	..	..	27	5	7	5	121	5	22	5	..	..	..
6-b Pleasant Grove	..	..	100	125	200	..	400	..	..	15	10	4	3	66	45	12	7	1	5	1
7. Centreville																				
7-a Centreville	..	2319	549	3754	225	304	5300	1200	500	230	230	58	58	1035	1035	192	192	11	27	24
7-b Sandy Chapel	..	..	33	410	25	..	330	165	165	30	..	8	..	136	..	25	..	..	..	..
8. Clanton: First Church	11882	3807	736	10795	393	780	7900	1200	900	487	365	122	95	2190	1600	406	305	..	45	40
9. Elmore																				
9-a Deatsville	..	643	53	..	..	28	1000	240	..	41	80	10	24	186	300	34	58	5	11	8
9-b Elmore	..	2004	123	535	75	75	1560	300	..	68	68	17	17	304	304	56	56	..	..	..
10. Forest Home Circuit																				
10-a Forest Home	..	1400	250	525	..	..	1450	310	150	54	..	14	..	242	..	45	..	..	..	..
10-b Gidden's Chapel	..	500	60	125	..	..	198	115	40	21	..	5	..	96	..	18	..	..	..	..
10-c Liberty	..	650	240	..	..	..	473	140	40	23	23	6	6	105	105	19	19	..	..	..
10-d Monterey	..	..	170	..	..	..	418	180	40	19	..	5	..	86	..	16	..	..	..	..
10-e Pine Flat	..	..	..	200	..	..	263	155	30	13	16	3	5	57	74	10	11	..	..	..
11. Fort Deposit	6000	580	654	500	..	..	5500	2500	1000	296	296	75	75	1334	1333	247	247	15	35	31
12. Greenville: First Church	..	2284	1796	22210	1090	925	9500	1200	600	647	647	163	163	2911	2911	539	539	..	75	68
13. Greenville: Gov. St.																				
13-a Government Street	..	..	..	478	..	61	1400	750	150	70	69	18	22	315	298	58	66	..	..	..
13-b Oak Grove	..	..	..	..	50	..	200	..	..	7	31	2	9	34	143	6	26	..	1	1
13-c St. Paul	..	..	200	125	..	..	1400	750	150	71	43	18	13	319	192	59	32	..	..	..

STATISTICAL TABLE NO. 2—PART 2—SELMA DISTRICT

CHURCH AND CHARGE	Connectional Funds			BENEVOLENCES																		
	Area and Conf. Admin.	District Admin.	District Missions	World Service & Conf. Benev. Apportioned	World Service & Conf. Benev. Paid	Ministerial Educ. Fund	Black College Fund	Temporary Gen. Aid Fund	Gen. Advance Special Gifts	Youth Service Fund	Special Day Offerings	Conference Adv. Specials	Christian Educ. Sunday	Higher Education	Wesley Foundation	Golden Cross Sunday	Health and Welfare Agen.	Blue Lake	Mortgage Amortization	Conference Claim. Homes	All Other Benevolences	Grand Total
1. Autaugaville Cir.																						
1-a Autaugaville	75	74	74	510	539	83	..	..	250	..	..	..	..	125	..	..	420	46	32	25	13	12835
1-b Ivy Creek	50	49	49	389	360	55	..	..	..	..	..	..	..	..	..	..	752	30	12	17	20	6535
2. Beatrice Circuit																						
2-a Beatrice	22	..	..	157	157	24	..	4	15	..	..	5	..	73	..	..	47	13	9	7	9	3751
2-b Peterman	38	37	37	272	272	42	43	8	180	..	..	10	..	126	32	..	50	23	16	13	15	7314
2-c Pine Orchard	..	..	..	34	..	..	..	..	..	..	..	..	..	..	..	..	..	..	..	..	..	730
3. Brent Circuit																						
3-a McDaniel Mem.	66	65	65	476	..	..	..	..	200	..	..	..	..	140	..	..	200	..	..	..	16	9602
3-b Pondville	16	16	16	114	..	..	..	..	..	..	..	..	..	..	..	..	..	..	..	..	..	2050
3-c Tabernacle	12	10	12	88	..	..	..	..	..	..	..	..	..	..	..	..	..	..	..	..	..	1530
3-d Wesley Chapel	1	..	..	61	..	..	..	..	..	..	..	..	..	..	..	..	..	..	..	..	..	294
4. Cain's Chapel	114	112	112	818	616	125	..	..	111	..	49	..	..	380	95	29	915	68	47	38	47	16785
5. Camden																						
5-a Camden	114	..	..	1090	..	..	..	23	770	..	..	..	..	..	..	219	..	..	..	38	19	23999
5-b Canton Bend	..	9	9	68	..	..	..	..	..	..	..	..	..	..	..	..	..	..	..	3	2	1234
5-c Shelter	..	..	..	..	..	..	..	..	..	..	..	..	..	..	..	..	..	..	..	..	..	..
6. Cedar Grove																						
6-a Cedar Grove	..	..	..	96	..	..	..	..	..	..	..	..	..	..	..	..	150	..	..	..	..	2060
6-b Pleasant Grove	5	..	..	53	49	9	..	1	..	..	..	..	..	15	4	..	..	3	2	2	2	989
7. Centreville																						
7-a Centreville	115	113	113	826	826	127	132	23	246	..	..	100	..	383	96	..	270	69	48	38	48	18475
7-b Sandy Chapel	..	..	..	109	..	..	..	..	..	..	..	..	..	..	..	..	..	..	..	..	..	1128
8. Clanton: First	180	200	200	1748	1325	175	..	..	344	..	57	..	30	175	45	16	1057	110	..	60	..	44817
9. Elmore																						
9-a Deatsville	38	..	..	148	244	55	18	11	10	..	..	..	..	115	13	..	84	23	16	14	17	3108
9-b Elmore	..	33	33	243	20	..	..	..	110	..	15	..	..	..	..	..	92	..	..	..	..	5420
10. Forest Home Cir.																						
10-a Forest Home	..	26	26	193	..	..	..	..	47	..	..	..	..	..	..	..	..	..	..	..	..	4184
10-b Gidden's Chapel	..	10	10	76	..	..	..	..	..	..	..	..	..	..	..	..	..	..	..	..	..	1058
10-c Liberty	..	12	12	84	84	..	..	..	15	..	..	5	..	..	..	..	..	..	..	4	..	1828
10-d Monterey	..	..	..	69	..	..	..	..	22	..	..	..	..	..	..	..	..	..	..	..	..	830
10-e Pine Flat	..	8	8	45	60	..	..	..	15	..	..	5	..	..	..	..	..	..	..	..	..	850
11. Fort Deposit	148	146	146	1064	1064	163	300	30	335	..	..	..	..	..	110	50	500	89	62	49	25	21983
12. Greenville: First	323	318	318	2323	10	..	..	..	1607	60	64	150	..	..	..	40	1350	..	..	..	163	48411
13. Greenville: Gov. St.																						
13-a Government St.	..	33	33	251	10	..	..	..	25	..	..	..	..	..	..	..	..	..	..	..	..	3395
13-b Oak Grove	4	26	26	27	27	4	4	1	15	..	..	5	..	1	29	..	40	12	9	1	6	671
13-c St. Paul	..	28	28	255	..	..	..	..	..	..	..	..	..	..	..	..	40	..	..	..	..	3001

STATISTICAL TABLE NO. 2—PART 1—SELMA DISTRICT (Continued)

CHURCH AND CHARGE	LOCAL CHURCH EXPENDITURES						MINISTERIAL SUPPORT											Connec. Funds		
							Pastors			District Sup't.		Episcopal Fund		Pension and Benefit		Equitable Salary				
	Paid on Debt	Buildings and Improvements	Church School	Other Current Expenses	Miscellaneous Benevolences	W.M.U.	Paid	Expenses	Utilities	Apportioned	Paid	Apportioned	Paid	Apportioned	Paid	Apportioned	Paid	Intrden. Co-op. Fund	General Admin. Fund	Jurisdictional Administration
14. Heiberger Circuit																				
14-a Bethlehem	..	263	93	74	..	..	550	460	390	33	33	8	8	147	147	27	27	2	4	3
14-b Heiberger	..	350	300	..	160	..	800	480	280	50	50	13	13	224	224	42	42	..	6	..
14-c Mt. Nebo	..	..	123	181	30	..	750	500	190	35	35	9	9	159	159	30	30	..	..	..
15. Jemison	..	61	..	..	..	101	1200	780	..	45	45	11	11	203	203	38	38	..	5	..
16. Lowndesboro Circuit																				
16-a Benton	..	..	410	75	..	..	843	288	162	42	42	11	11	188	188	35	35	2	5	4
16-b Burkville	..	307	206	645	..	..	515	178	99	27	27	7	7	122	122	23	..	..	3	3
16-c Hayneville	..	538	60	38	..	..	462	160	89	23	23	6	6	105	105	9	19	1	3	2
16-d Lowndesboro	..	170	120	71	..	..	780	270	150	39	39	10	10	175	175	32	32	2	5	4
17. Marion Junction-Orrville																				
17-a Centre Church	..	207	..	158	..	..	1496	316	238	50	50	13	..	224	250	42	42	..	..	..
17-b Marion Junction	..	286	82	1165	84	48	2127	442	331	86	86	22	..	387	387	72	72	..	..	9
17-c Orrville	..	305	340	1297	43	..	2127	442	331	87	87	22	..	393	393	73	73	..	..	..
18. Millbrook	8221	263	937	11270	..	482	7800	1200	600	322	322	81	250	1449	1449	268	299	..	194	..
19. New Style-Lomax*																				
19-a Lomax*	..	..	17	17	8	..	771	8	..	..	91	..	8	..	137	..	8	1	2	2
19-b New Style*	..	..	..	..	..	..	..	..	..	..	..	..	..	..	..	..	..	..	..	..
20. Pine Apple Circuit																				
20-a Farmersville	..	3000	220	..	..	..	1000	600	200	53	53	13	13	238	238	44	44	..	..	..
20-b Furman	..	..	..	..	..	..	750	150	60	24	19	6	6	108	87	20	15	..	2	2
20-c Hopewell	..	200	..	..	..	..	300	72	..	11	11	3	3	49	49	9	8	..	..	..
20-d McWilliams	..	..	..	..	..	..	300	72	..	9	5	2	1	41	24	8	5	..	..	..
20-e Pine Apple	..	..	200	..	..	..	1500	600	210	63	26	16	7	286	119	53	22	..	..	..
21. Pine Level																				
21-a Booth	..	920	245	175	..	..	1160	200	200	37	37	9	9	169	169	31	31	..	4	4
21-b Pine Level	1600	1125	387	..	..	..	2600	1000	700	115	115	29	29	516	516	96	96	..	..	..
22. Plantersville Circuit																				
22-a Maplesville	..	..	281	..	..	..	1400	200	..	58	58	15	15	261	261	48	48	..	7	6
22-b Plantersville	..	3000	420	1921	200	..	3000	120	..	85	85	21	21	384	384	71	71	..	10	9
22-c Pleasant Valley	..	239	204	402	200	..	1825	..	..	59	59	15	15	264	264	49	49	..	5	5
23. Prattville: First Church	27866	14423	5867	26678	..	1209	10500	1200	900	786	786	198	198	3535	3535	656	656	39	91	82
24. Prattville: Trinity																				
24-a Mt. Zion	..	100	45	150	..	..	1080	..	..	42	25	10	8	187	100	35	6	..	4	3
24-b Trinity	2794	24546	542	552	..	..	4320	..	..	125	125	31	31	561	561	104	104	6	15	13

STATISTICAL TABLE NO. 2—PART 2—SELMA DISTRICT (Continued)

CHURCH AND CHARGE	Connectional Funds			BENEVOLENCES																		
	Area and Conf. Admin.	District Admin.	District Missions	World Service & Conf. Benev. Apportioned	World Service & Conf. Benev. Paid	Ministerial Educ. Fund	Black College Fund	Temporary Gen. Aid Fund	Gen. Advance Special Gifts	Youth Service Fund	Special Day Offerings	Conference Adv. Specials	Christian Educ. Sunday	Higher Education	Wesley Foundation	Golden Cross Sunday	Health and Welfare Agen.	Blue Lake	Mortgage Amortization	Conference Claim. Homes	All Other Benevolences	Grand Total
14. Heiberger Circuit																						
14-a Bethlehem	16	16	16	118	10	18	..	3	..	..	..	..	..	..	..	63	..	..	..	5	..	2201
14-b Heiberger	8	25	25	179	10	..	..	..	..	..	..	..	..	..	..	..	..	13	9	8	..	2803
14-c Mt. Nebo	18	..	..	127	..	..	..	..	..	..	..	..	..	..	..	..	..	11	..	6	..	2042
15. Jemison	23	..	..	162	10	..	..	..	..	..	..	..	..	..	..	..	80	..	..	..	..	2557
16. Lowndesboro Cir.																						
16-a Benton	21	18	18	150	295	23	24	4	109	..	..	5	..	87	..	7	..	13	9	7	8	2713
16-b Burkville	14	18	18	97	242	15	15	..	63	..	..	5	..	56	..	27	66	8	6	5	2	2672
16-c Hayneville	12	10	10	84	194	10	11	23	97	..	..	5	..	49	3	6	40	7	5	4	5	1997
16-d Lowndesboro	19	18	18	140	276	21	22	4	125	..	..	5	..	81	..	13	190	13	8	6	8	3195
17. Marion Jct.-Orrville																						
17-a Centre Church	25	10	..	179	..	..	..	..	..	..	..	..	..	..	21	..	..	..	10	8	4	2835
17-b Marion Junction	43	42	42	309	..	..	..	..	155	..	..	..	..	..	..	..	81	..	18	14	7	5521
17-c Orrville	44	43	..	314	10	..	..	..	101	..	..	..	..	..	..	..	187	..	..	15	100	5938
18. Millbrook	161	224	212	1156	800	..	..	..	25	..	..	20	..	..	..	..	232	..	..	..	..	34961
19. New Style-Lomax*																						
19-a Lomax*	8	..	..	..	34	5	4	4	..	..	..	..	..	5	3	..	..	2	2	2	2	1141
19-b New Style*	..	..	..	..	..	..	..	..	..	..	..	..	..	..	..	..	..	..	..	..	..	..
20. Pine Apple Circuit																						
20-a Farmersville	..	26	26	190	10	..	..	..	..	..	..	..	..	..	..	..	234	..	..	..	..	5664
20-b Furman	10	15	15	86	73	..	..	..	..	..	..	..	..	..	..	..	50	6	4	3	..	1267
20-c Hopewell	..	..	..	39	..	..	..	..	..	..	..	..	..	..	..	..	..	..	..	..	..	643
20-d McWilliams	..	..	..	33	..	..	..	..	..	..	..	..	..	..	..	..	25	..	..	..	..	432
20-e Pine Apple	..	13	13	228	15	..	..	..	..	..	..	..	..	..	..	..	7	..	..	..	..	2732
21. Pine Level																						
21-a Booth	19	..	..	134	90	21	..	4	30	..	..	10	..	..	..	..	450	11	5	6	13	3813
21-b Pine Level	..	..	..	412	25	..	..	..	..	..	..	..	..	..	..	..	228	..	..	..	..	8421
22. Plantersville Circuit																						
22-a Maplesville	29	29	29	209	181	32	..	..	..	..	..	..	..	..	..	2	8	..	..	..	..	2586
22-b Plantersville	43	44	44	306	10	..	..	..	..	..	..	..	..	..	..	..	250	..	..	..	..	9632
22-c Pleasant Valley	29	29	29	211	264	15	..	6	15	..	..	..	..	..	..	20	100	8	..	10	9	3801
23. Prattville: First	392	387	387	2821	2821	432	100	78	1146	..	260	1000	..	100	326	23	2501	236	163	130	222	104734
24. Prattville: Trinity																						
24-a Mt. Zion	26	18	18	149	98	70	..	3	85	..	..	5	..	20	..	..	50	..	..	..	6	1920
24-b Trinity	62	31	31	448	448	69	71	12	183	98	51	..	..	208	52	..	..	37	26	20	25	35033

STATISTICAL TABLE NO. 2—PART 1—SELMA DISTRICT (Continued)

CHURCH AND CHARGE	LOCAL CHURCH EXPENDITURES						MINISTERIAL SUPPORT											Connec. Funds		
							Pastors			District Sup't.		Episcopal Fund		Pension and Benefit		Equitable Salary				
	Paid on Debt	Buildings and Improvements	Church School	Other Current Expenses	Miscellaneous Benevolences	W.M.U.	Paid	Expenses	Utilities	Apportioned	Paid	Apportioned	Paid	Apportioned	Paid	Apportioned	Paid	Intrdcn. Co-op. Fund	General Admin. Fund	Jurisdictional Administration
25. Robinson Springs	2596	945	524	1973	..	214	4334	600	..	123	123	31	31	556	556	103	103	..	14	13
26. Selma: Alabama Avenue																				
26-a Alabama Avenue	..	174	751	5306	425	241	4800	800	400	211	211	53	53	948	948	176	176	..	25	22
26-b Burnsville	..	..	..	..	..	..	185	..	..	3	7	2	2	31	34	6	5	..	..	..
26-c Oak Grove	..	..	..	..	..	..	600	..	..	22	23	6	7	100	106	19	16	..	..	..
27. Selma: Church Street	4200	10400	1943	52355	..	2551	12000	1200	600	960	960	240	240	4320	4320	800	800	..	111	102
28. Selma: Memorial																				
28-a Memorial	9099	1033	888	4016	49	549	8400	1200	600	417	417	105	105	1876	1836	347	347	..	10	10
28-b Summerfield	..	100	45	..	..	..	360	..	..	16	16	4	4	73	73	14	14	..	2	2
29. Selma: W. Highland-U.																				
29-a Union	..	1597	350	801	126	159	2910	200	220	127	127	32	32	571	571	106	106	..	15	13
29-b West Highland	1926	557	539	2340	36	..	3200	1000	450	171	171	43	43	771	771	143	143	..	20	18
30. Thorsby Circuit																				
30-a Billingsley	..	..	..	..	..	..	612	..	..	18	10	5	5	82	15	15	6	..	7	6
30-b Cox Chapel	..	377	..	..	..	..	600	..	100	18	..	5	..	82	..	15	..	..	..	..
30-c Lime Springs	..	..	45	..	65	..	612	..	..	30	28	7	8	133	75	25	19	..	13	..
30-d Mt. Nebo	..	77	269	245	553	..	1404	..	..	47	47	12	12	213	213	39	39	..	6	5
30-e Thorsby	506	1818	71	..	61	75	1800	..	..	69	70	17	22	311	316	58	53	..	9	7
31. Verbena Circuit																				
31-a Mt. Pisgah	4268	1305	406	1500	..	..	2190	600	150	89	89	22	22	402	476	76	..	..	..	..
31-b Pleasant Hill	..	48	103	634	..	..	540	200	40	28	28	7	7	126	126	23	23	..	..	..
31-c Shady Grove	..	67	82	258	..	..	100	40	20	7	7	2	2	33	33	6	6	..	..	..
31-d Verbena	535	3272	282	1323	..	..	2190	600	150	87	87	22	22	391	391	72	72	..	..	..
32. Walnut Creek																				
32-a Isabella	..	500	..	200	..	..	135	..	..	6	8	1	2	26	36	5	3	..	4	..
32-b Randolph	..	..	..	..	..	..	..	..	..	..	10	..	3	..	30	..	10	5	3	3
32-c Walnut Creek	..	5000	250	1000	..	75	1825	..	1175	109	109	27	27	491	491	91	91	..	13	..
TOTAL	81493	100713	26710	175505	9638	9136	159561	31629	16991	8120	7807	2043	2094	36558	34690	6762	6332	96	903	588

STATISTICAL TABLE NO. 2—PART 2—SELMA DISTRICT (Continued)

CHURCH AND CHARGE	Connectional Funds			BENEVOLENCES																		
	Area and Conf. Admin.	District Admin.	District Missions	World Service & Conf. Benev. Apportioned	World Service & Conf. Benev. Paid	Ministerial Educ. Fund	Black College Fund	Temporary Gen. Aid Fund	Gen. Advance Special Gifts	Youth Service Fund	Special Day Offerings	Conference Adv. Specials	Christian Educ. Sunday	Higher Education	Wesley Foundation	Golden Cross Sunday	Health and Welfare Agen.	Blue Lake	Mortgage Amortization	Conference Claim. Homes	All Other Benevolences	Grand Total
25. Robinson Springs	62	71	71	443	443	50	..	..	40	..	..	10	..	20	20	..	570	37	26	21	10	13477
26. Selma: Alabama Av.																						
26-a Alabama Ave.	..	104	104	756	756	..	..	21	115	22	13	10	..	..	88	4	292	63	44	35	44	16047
26-b Burnsville	..	..	..	25	..	..	..	..	..	..	..	..	..	..	..	..	..	..	..	..	..	233
26-c Oak Grove	..	..	..	80	..	..	..	..	..	..	..	..	..	..	..	..	14	..	..	..	..	766
27. Selma: Church St.	480	500	..	3449	3449	25	..	95	661	25	275	200	..	300	..	65	2308	288	200	160	198	101011
28. Selma: Memorial																						
28-a Memorial	50	50	50	1497	200	30	10	10	60	..	28	..	17	20	25	18	624	50	10	15	20	29846
28-b Summerfield	8	..	..	58	58	9	..	..	..	..	..	..	..	..	7	..	..	5	3	3	3	712
29. S.: W. Hi'land Un.																						
29-a Union	63	62	62	456	456	70	..	13	121	10	..	25	..	69	..	20	282	38	26	21	137	8702
29-b West Highland	86	84	84	615	615	25	..	17	91	10	..	10	..	25	20	1	83	51	36	29	35	12516
30. Thorsby Circuit																						
30-a Billingsley	..	..	..	65	6	..	..	..	25	..	..	..	..	..	..	..	25	..	..	..	..	717
30-b Cox Chapel	..	..	..	65	..	..	..	..	25	..	..	..	..	..	..	..	..	..	..	..	..	1102
30-c Lime Springs	..	..	..	106	35	7	..	..	..	..	..	..	..	..	..	..	..	..	..	..	..	907
30-d Mt. Nebo	24	23	23	170	10	..	..	..	..	..	..	..	..	..	141	..	..	14	..	18	8	3131
30-e Thorsby	35	22	22	249	263	40	..	7	30	..	3	5	..	..	..	..	63	..	..	9	9	5276
31. Verbena Circuit																						
31-a Mt. Pisgah	45	40	40	321	100	..	..	..	..	36	..	..	..	..	..	..	100	..	..	..	..	11367
31-b Pleasant Hill	14	15	15	100	..	..	..	..	..	..	..	..	..	..	..	..	175	..	..	..	20	1988
31-c Shady Grove	4	5	5	26	10	..	..	..	15	..	..	5	..	..	..	..	50	..	..	..	..	709
31-d Verbena	43	40	40	312	25	..	..	..	..	..	..	..	..	..	..	..	150	..	..	..	..	9222
32. Walnut Creek																						
32-a Isabella	..	..	..	20	..	..	..	..	..	..	..	..	..	..	..	..	..	..	..	1	..	889
32-b Randolph	10	10	10	..	100	10	..	5	30	25	30	10	..	25	..	3	22	5	5	5	25	394
32-c Walnut Creek	55	54	54	391	10	..	..	..	..	..	..	..	..	..	..	..	200	..	..	18	..	10447
TOTAL	3322	3421	2858	29172	18115	1819	754	410	7664	286	845	1610	47	2598	1130	626	15704	1402	868	893	1322	729580

STATISTICAL TABLE NO. 1—PART 1—TROY DISTRICT

CHURCH AND CHARGE	PASTOR	CHURCH MEMBERSHIP													
		Total Members Last Year	Confession of Faith	Received By Transfer	From Other Denominations	Removed By C. C. Action	To Other Meth. Churches	To Other Denominations	Removed By Death	Total Members This Year	Average Atten. Sun. Services	Persons Baptized	Preparatory Members	Number on Constituency Roll	Total Enrolled In Confirmation Classes
1. Alston-Clopton	P. B. Daniels														
1-a Adams Chapel		92	..	..	1	..	..	..	..	93	25	..	..	10	2
1-b Clopton		50	..	..	..	..	..	1	..	49	40	..	1	4	6
1-c Edwin		93	..	..	..	..	..	..	..	93	45	..	..	22	2
1-d Pond Bethel		65	..	3	..	..	..	..	4	64	15	..	..	..	..
1-e Texasville		45	..	..	..	..	..	..	1	44	18	..	..	..	..
2. Banks	Charles E. Simmons														
2-a Banks		77	2	..	..	..	1	..	1	77	24	2	..	..	..
2-b Murphy's Chapel		85	1	1	1	..	..	..	..	88	34	2	1	..	..
3. Brantley	Robert E. Hall														
3-a Brantley		112	4	2	..	..	6	..	1	111	45	4	3	15	..
3-b Brunson's Chapel		71	4	3	3	..	..	..	2	79	35	6	1	28	..
4. Brundidge	James R. Savage	326	3	6	8	8	7	6	3	319	120	3	24	..	7
5. Campground-Petrey	John Friedman														
5-a Campground		147	5	..	3	..	..	1	..	154	60	5	..	..	..
5-b Petrey		82	..	..	..	..	..	..	1	81	45	..	..	..	..
6. Clayton	William H. Griggs														
6-a Clayton		239	3	5	2	..	2	..	9	238	100	3	29	17	..
6-b Street Memorial		29	..	..	..	..	..	..	1	28	25	..	..	..	..
7. Crawford	T. O'Neal Brown														
7-a Antioch		9	..	..	..	..	..	..	..	9	5	..	..	..	..
7-b Crawford		128	2	..	1	..	..	..	1	130	50	2	..	..	..
8. Eufaula: First	Joe Neal Blair	594	8	21	4	..	16	3	9	599	250	13	27	..	12
9. Eufaula: Washington St.	J. Russell Williams														
9-a Epworth		102	2	..	4	1	1	5	3	98	49	2	9	20	6
9-b Washington Street		145	1	..	3	..	2	2	4	141	61	2	14	43	3
10. Faulk Chapel-Elamville	L. Mark Faulk, Jr.														
10-a Elamville		28	..	1	..	..	..	..	..	29	22	..	..	..	..
10-b Faulk Chapel		16	..	..	..	..	..	..	1	15	8	..	..	..	..
11. Fort Davis		55	..	..	1	..	..	..	..	56	22	..	..	..	..
12. Glenwood	Marquis M. Wingard	100	..	2	..	..	..	..	1	101	65	1	7	25	..
13. Goshen	H. Lavond Davis														
13-a Goshen		82	..	..	1	..	..	..	2	81	40	..	9	..	..
13-b Henderson		28	..	..	..	..	..	..	1	27	40	..	..	..	..
13-c Little Oak		40	..	1	1	..	..	..	..	42	20	..	6	..	..
14. Hopewell	Fred M. Folkes														
14-a Hopewell		83	..	3	..	..	..	..	1	85	65	..	14	15	..
14-b Mount Hilliard		56	..	..	..	..	..	..	1	55	47	1	8	..	..
15. Hurtsboro	Douglas L. Golden	244	3	4	..	55	1	..	2	193	68	1	6	9	6

STATISTICAL TABLE NO. 1—PART 2—TROY DISTRICT

CHURCH AND CHARGE	CHURCH SCHOOL									W.M.U.		PROPERTY AND OTHER ASSETS				
															Indebtedness	
	Number of Leaders	Children	Youth	Adults	Total Membership	Average Attendance	Number of Ongoing Classes	Short-term Classes	Members Joining Confession of Faith	Total Membership	Paid Local Work	Value of Church	Value of Parsonage	Value of Other Assets	Property	Current Expenses
1. Alston-Clopton																
1-a Adams Chapel	5	5	5	10	25	15	4	..	..	..	..	12000	..	..	..	..
1-b Clopton	5	3	10	21	39	14	4	9	..	13	93	16000	12000	..	..	..
1-c Edwin	6	8	17	22	53	36	4	21	..	..	..	12000	..	1000	..	..
1-d Pond Bethel	..	..	..	..	..	..	..	..	..	..	..	12000	..	200	..	..
1-e Texasville	..	..	..	..	..	..	..	..	..	..	..	50000	..	500	..	..
2. Banks																
2-a Banks	2	..	..	10	..	8	..	..	..	9	..	25000	12000	..	..	..
2-b Murphy's Chapel	3	6	4	13	26	15	9	..	..	12	..	25000	..	1000	..	..
3. Brantley																
3-a Brantley	9	9	9	20	47	32	..	7	2	16	23	65000	22500	..	..	..
3-b Brunson's Chapel	9	20	17	20	66	37	..	..	3	23	50	13000	..	475	..	..
4. Brundidge	29	37	26	72	164	96	..	45	3	36	289	175000	32000	462	1943	422
5. Campground-Petrey																
5-a Campground	8	13	3	45	69	45	8	..	..	..	..	21450	..	..	..	..
5-b Petrey	4	..	2	33	39	30	..	..	..	..	..	13212	..	..	..	..
6. Clayton																
6-a Clayton	16	50	40	50	156	95	16	45	1	24	586	100000	25000	1300	5000	..
6-b Street Memorial	..	..	..	..	..	..	..	..	..	..	..	3600	..	700	..	..
7. Crawford																
7-a Antioch	..	..	..	..	..	..	..	..	..	..	..	8000	..	..	..	..
7-b Crawford	9	20	3	8	40	38	8	4	1	..	..	29000	15000	3000	1900	..
8. Eufaula: First	32	54	45	70	201	165	23	47	8	94	300	390000	40000	12000	31000	..
9. Eufaula: Washington St.																
9-a Epworth	5	17	5	18	45	20	14	..	1	..	..	10000	..	14254	..	..
9-b Washington Street	12	22	11	40	85	51	16	95	..	..	..	165000	22000	1967	4200	..
10. Faulk Chapel-Elamville																
10-a Elamville	6	2	9	10	27	22	..	..	4	7	..	27000	..	60	..	..
10-b Faulk Chapel	3	5	..	15	23	9	..	..	..	..	..	10000	..	320	..	..
11. Fort Davis	5	8	3	8	24	20	..	..	..	..	..	10000	7000	..	..	..
12. Glenwood	10	15	13	25	63	25	7	20	..	15	292	40000	20000	1200	3552	530
13. Goshen																
13-a Goshen	7	15	9	13	44	35	15	..	..	15	50	30000	10000	..	..	..
13-b Henderson	4	12	2	25	43	25	6	..	..	12	50	6500	..	..	..	..
13-c Little Oak	5	12	1	20	38	15	4	..	..	..	..	8700	..	..	..	..
14. Hopewell																
14-a Hopewell	13	15	12	50	90	60	10	7	..	5	245	75000	65000	13000	19000	..
14-b Mount Hilliard	6	6	12	43	67	30	9	10	..	..	100	6000	..	..	..	..
15. Hurtsboro	22	26	19	66	133	86	7	15	3	25	253	135000	22000	12000	..	..

STATISTICAL TABLE NO. 1—PART 1—TROY DISTRICT (Continued)

CHURCH AND CHARGE	PASTOR	CHURCH MEMBERSHIP													
		Total Members Last Year	Confession of Faith	Received By Transfer	From Other Denominations	Removed By C. C. Action	To Other Meth. Churches	To Other Denominations	Removed By Death	Total Members This Year	Average Atten. Sun. Services	Persons Baptized	Preparatory Members	Number on Constituency Roll	Total Enrolled In Confirmation Classes
16. LaPine	H. Glenn Napier														
16-a Bradleyton		25	2	..	..	..	1	..	1	25	33	2	..	..	6
16-b Hill's Chapel		81	..	..	..	..	..	..	..	81	..	..	..	..	..
16-c LaPine		109	..	2	..	10	2	..	..	99	57	..	12	..	..
16-d Tabernacle		8	1	..	..	..	..	..	..	9	19	..	..	..	..
17. Louisville-Clio	B. Frank Arledge														
17-a Clio		56	..	3	..	..	..	..	..	59	26	..	..	..	..
17-b Louisville		143	..	..	..	..	..	..	..	143	66	1	8	..	..
18. Luverne: First Church	Frank T. Hyles														
18-a First Church		388	4	5	2	..	5	1	5	388	125	3	24	35	4
18-b Mount Ida		49	..	..	1	..	..	..	..	50	13	..	..	3	..
19. Midway	E. William Tracey														
19-a Batesville		27	..	..	..	..	..	..	..	27	20	..	..	29	..
19-b Comer		28	..	..	..	..	..	..	1	27	24	..	..	27	..
19-c Midway		101	..	..	..	..	..	1	..	100	..	..	..	106	..
19-d Springhill		48	..	..	..	..	..	..	1	47	43	..	..	57	..
20. Mount Carmel	J. Wilbur Majors														
20-a Lamar Memorial		22	..	1	..	..	..	..	1	22	28	..	..	..	..
20-b Mount Carmel		134	..	..	..	..	4	3	1	126	49	1	2	..	..
21. Phenix City: Epworth	C. Dwight Wooten	223	4	2	..	..	6	2	3	218	83	2	28	..	..
22. Phenix City: First Church	B. Gene Williams	225	6	..	3	..	1	1	5	227	120	9	30	25	2
23. Phenix City: Hillside	Herbert W. Rice, Jr.	188	7	7	2	..	..	..	2	202	85	5	18	20	4
24. Phenix City: Summerville	Gerald H. Maddox	270	..	2	5	3	4	..	2	268	91	1	33	10	..
25. Phenix City: Trinity	C. Jonathan Couey	401	2	11	6	..	3	5	8	404	191	5	37	..	2
26. Pike Circuit	Marvin K. Vickers														
26-a Carr's Chapel		10	..	..	..	..	..	..	..	10	..	..	..	..	..
26-b Center Ridge		50	..	2	..	..	..	..	..	52	42	..	..	..	..
26-c Union Hill		60	..	..	..	..	..	..	2	58	43	..	..	..	..
27. Pintlala	C. D. Monday	36	..	1	1	..	1	..	1	36	35	..	3	13	..
28. Pittsview	Curtis S. Ford														
28-a Hatchechubbee		67	..	..	..	..	6	..	3	58	45	3	12	2	..
28-b Jernigan		23	..	..	..	..	..	..	1	22	10	..	..	..	..
28-c Pittsview		59	..	2	..	..	..	1	..	60	..	..	5	..	..
28-d Uchee		8	..	..	..	..	..	..	..	8	12	1	1	..	..
29. Pleasant Hill	Russell Teal														
29-a Perote		33	..	..	..	..	..	..	1	32	7	..	..	..	..
29-b Pleasant Hill		39	..	..	..	..	..	..	..	39	20	2	..	4	..
30. Ramer-Pine Level	Larry Pullum														
30-a Orion		40	..	..	..	..	..	..	..	40	19	..	..	..	..
30-b Pine Level		106	..	..	..	..	..	..	3	103	68	..	13	20	..
30-c Ramer		118	1	..	..	..	5	..	1	113	30	2	17	12	..

STATISTICAL TABLE NO. 1—PART 2—TROY DISTRICT (Continued)

CHURCH AND CHARGE	CHURCH SCHOOL									W.M.U.		PROPERTY AND OTHER ASSETS				
															Indebtedness	
	Number of Leaders	Children	Youth	Adults	Total Membership	Average Attendance	Number of Ongoing Classes	Short-term Classes	Members Joining Confession of Faith	Total Membership	Paid Local Work	Value of Church	Value of Parsonage	Value of Other Assets	Property	Current Expenses
16. LaPine																
16-a Bradleyton	..	..	..	..	..	..	..	..	..	..	..	..	..	..	..	..
16-b Hill's Chapel	..	..	..	..	..	..	..	..	..	..	..	4000	..	..	..	..
16-c LaPine	9	18	3	35	65	40	10	7	..	12	940	18000	18000	770	150	100
16-d Tabernacle	..	..	..	..	..	..	..	..	..	..	..	7000	..	..	..	..
17. Louisville-Clio																
17-a Clio	5	4	4	21	34	20	..	..	..	..	..	30000	..	..	..	..
17-b Louisville	11	20	11	26	68	47	12	55	..	28	61	55000	22000	..	3000	..
18. Luverne: First Church																
18-a First Church	24	37	38	91	190	124	32	45	4	54	272	300000	20000	22111	8729	..
18-b Mount Ida	..	..	..	..	..	..	..	..	..	..	..	10000	..	..	..	..
19. Midway																
19-a Batesville	..	..	..	..	..	..	..	..	..	..	..	7000	..	..	..	..
19-b Comer	7	7	4	7	25	19	..	..	..	..	..	12500	..	..	..	..
19-c Midway	12	9	3	14	38	35	..	..	..	..	..	50000	14000	2500	..	..
19-d Springhill	7	12	9	9	37	26	..	..	..	..	..	17500	..	..	..	..
20. Mount Carmel																
20-a Lamar Memorial	3	2	3	19	27	22	..	..	..	8	22	9000	..	..	..	..
20-b Mount Carmel	6	5	10	17	40	22	7	..	..	12	481	38000	17000	..	5397	..
21. Phenix City: Epworth	15	43	18	38	114	..	..	..	..	..	..	128000	26000	..	22800	..
22. Phenix City: First Church	14	31	27	77	149	98	32	68	3	28	207	207500	31000	3873	61700	..
23. Phenix City: Hillside	9	26	24	47	106	60	10	54	5	12	..	50000	14500	1250	232	..
24. Phenix City: Summerville	13	34	23	51	121	57	..	..	..	30	397	150000	35000	883	22955	..
25. Phenix City: Trinity	22	46	41	100	209	126	38	55	2	68	206	260000	48000	42000	29449	..
26. Pike Circuit																
26-a Carr's Chapel	..	..	..	..	..	..	..	..	..	..	..	3000	..	..	..	..
26-b Center Ridge	7	4	13	17	41	27	..	..	..	18	48	25000	..	3000	1217	..
26-c Union Hill	8	7	11	22	48	33	..	..	..	12	127	15000	..	..	..	..
27. Pintlala	4	..	4	18	26	24	..	..	..	..	745	51000	..	1200	..	200
28. Pittsview																
28-a Hatchechubbee	6	13	9	15	43	30	15	..	..	10	162	45000	15000	1100	..	..
28-b Jernigan	1	4	1	10	16	..	..	..	..	..	..	20000	..	..	..	..
28-c Pittsview	3	14	7	10	34	22	..	..	..	14	66	30000	..	550	..	..
28-d Uchee	..	..	..	..	..	..	..	..	..	..	..	700	..	..	..	..
29. Pleasant Hill																
29-a Perote	1	1	1	4	7	..	..	..	..	..	..	4000	..	..	..	..
29-b Pleasant Hill	5	6	3	10	24	16	..	..	..	14	50	3000	..	..	..	..
30. Ramer-Pine Level																
30-a Orion	2	8	2	21	33	19	..	..	..	..	..	4200	..	300	..	..
30-b Pine Level	8	25	7	50	90	65	10	10	..	25	850	40200	..	1500	..	..
30-c Ramer	9	20	15	27	71	35	20	4	1	20	582	30000	8500	1200	..	..

STATISTICAL TABLE NO. 1—PART 1—TROY DISTRICT (Continued)

CHURCH AND CHARGE	PASTOR	CHURCH MEMBERSHIP													
		Total Members Last Year	Confession of Faith	Received By Transfer	From Other Denominations	Removed By C. C. Action	To Other Meth. Churches	To Other Denominations	Removed By Death	Total Members This Year	Average Atten. Sun. Services	Persons Baptized	Preparatory Members	Number on Constituency Roll	Total Enrolled In Confirmation Classes
31. Rocky Mount	James H. Palmer	117	1	7	1	..	7	..	8	111	50	1	4	..	..
32. Rutledge	Robert Warren														
32-a Live Oak		96	..	..	..	..	..	..	..	96	..	..	..	..	..
32-b Mt. Zion		29	..	..	..	8	..	4	2	15	5	..	..	2	..
32-c Rutledge		65	..	..	..	..	..	..	..	65	20	..	..	..	..
32-d Vernledge		29	..	..	..	..	..	..	1	28	10	..	..	..	..
33. Sandy Ridge	J. C. Brown														
33-a Bethel		112	5	2	1	..	1	..	2	117	78	5	4	..	..
33-b Sandy Ridge		79	..	1	..	..	..	..	..	80	42	..	..	..	..
33-c Springhill		45	1	..	..	..	..	..	..	46	35	1	..	..	..
34. Seale	G. R. & Lucy Hathaway														
34-a Alexander		33	2	..	..	..	..	..	..	35	24	1	3	3	..
34-b Seale		88	1	..	..	..	..	..	..	89	41	1	..	..	11
35. Shady Grove	Carnie Jernigan														
35-a Ansley		40	..	..	..	4	1	..	1	34	3	..	..	..	..
35-b Oak Grove		77	2	1	..	..	..	..	..	80	44	..	..	..	..
35-c Shady Grove		51	..	1	..	..	..	..	1	51	..	..	..	..	..
36. Smith's	Richard D. Cobb														
36-a Golden Acres		85	..	..	..	..	..	..	..	85	30	1	9	..	..
36-b Mount Zion		241	11	4	4	..	6	2	3	249	115	10	19	..	9
37. Springhill	David Warren														
37-a Chestnut Grove		66	2	..	..	..	..	..	..	68	37	2	..	..	..
37-b Springhill		31	..	..	..	..	..	..	1	30	33	..	..	..	..
38. Troy: First Church	James P. Dannelly, Jr.	630	8	13	1	..	9	1	5	637	190	6	34	110	8
39. Troy: Park Street	James A. Posey	171	5	3	2	..	3	..	1	177	90	10	8	5	8
40. Union Springs	W. Eugene Edwins														
40-a Fitzpatrick		27	..	2	2	..	1	..	..	30	14	..	8	..	..
40-b Union Springs		68	17	3	5	..	1	1	1	91	40	9	3	9	..
41. Union Springs: Locust Bluff*	L. L. Green														
41-a Locust Bluff*		69	..	..	..	..	..	..	1	68	45	2	19	..	..
41-b St. Paul*		102	..	..	1	..	..	..	1	102	60	2	17	8	..
42. White Oak-Liberty	Stephen F. McGucken														
42-a Liberty		49	1	3	..	9	..	1	1	42	28	1	1	..	..
42-b White Oak		65	..	3	..	7	..	..	2	59	23	2	2	..	..
43. Williams-Tennille	Kenneth E. Autrey														
43-a Friendship		5	10	..	..	..	..	..	..	15	7	..	..	..	..
43-b Tennille		25	..	..	..	12	..	..	1	12	12	..	..	..	..
43-c Williams Chapel		144	1	..	..	34	20	21	2	68	36	1	..	..	..
TOTAL		9038	132	133	70	151	123	62	125	8912	3959	140	533	708	98

* Churches of the former Central Alabama Conference.

STATISTICAL TABLE NO. 1—PART 2—TROY DISTRICT (Continued)

CHURCH AND CHARGE	CHURCH SCHOOL									W.M.U.		PROPERTY AND OTHER ASSETS				
															Indebtedness	
	Number of Leaders	Children	Youth	Adults	Total Membership	Average Attendance	Number of Ongoing Classes	Short-term Classes	Members Joining Confession of Faith	Total Membership	Paid Local Work	Value of Church	Value of Parsonage	Value of Other Assets	Property	Current Expenses
31. Rocky Mount	6	11	7	24	48	28	..	..	..	..	..	25000	14000	..	..	..
32. Rutledge																
32-a Live Oak	1	..	..	8	9	15	..	..	..	..	..	8000	..	..	..	..
32-b Mt. Zion	..	..	..	..	..	..	..	..	..	..	..	4400	..	..	..	..
32-c Rutledge	1	..	..	9	10	10	5	..	..	..	..	10000	13000	..	..	..
32-d Vernledge	..	..	..	..	..	..	..	..	..	..	..	8000	..	..	..	..
33. Sandy Ridge																
33-a Bethel	7	28	18	29	82	69	40	52	2	15	31	22500	..	..	..	..
33-b Sandy Ridge	5	14	12	20	51	25	..	..	..	12	60	40000	16000	..	..	..
33-c Springhill	3	10	7	16	36	20	..	..	1	16	20	10000	..	..	..	..
34. Seale																
34-a Alexander	5	10	6	12	33	26	..	..	..	..	..	33000	..	..	..	..
34-b Seale	8	8	18	20	54	..	36	..	..	..	..	42355	23000	..	..	..
35. Shady Grove																
35-a Ansley	..	..	..	..	..	..	..	..	..	..	..	5000	..	..	..	..
35-b Oak Grove	10	10	15	35	70	32	..	..	2	..	..	20000	..	..	..	..
35-c Shady Grove	..	..	..	..	..	..	..	..	..	..	..	23200	18200	..	..	..
36. Smith's																
36-a Golden Acres	3	6	9	14	32	15	..	..	..	..	..	15000	..	3450	..	..
36-b Mount Zion	14	28	22	66	130	75	11	1	11	37	510	81000	24000	1090	3858	612
37. Springhill																
37-a Chestnut Grove	6	10	6	20	42	35	15	..	2	..	..	14000	..	..	..	..
37-b Springhill	5	14	..	19	38	35	15	..	..	15	..	4000	8300	..	..	..
38. Troy: First Church	29	80	41	132	282	138	40	185	6	96	506	496000	40000	3220	..	..
39. Troy: Park Street	14	39	24	39	116	90	10	..	5	21	..	55200	35000	..	..	..
40. Union Springs																
40-a Fitzpatrick	6	6	6	6	24	13	..	..	..	..	..	4000	..	202	..	..
40-b Union Springs	12	19	6	20	57	25	28	..	6	17	613	125000	20000	501	25789	476
41. Union Springs: Locust Bluff*																
41-a Locust Bluff*	9	11	20	10	50	40	..	..	..	20	..	17000	..	..	..	..
41-b St. Paul*	10	20	9	10	49	45	..	..	..	21	..	10000	1800	..	..	..
42. White Oak-Liberty																
42-a Liberty	4	11	6	26	47	12	14	..	1	..	..	18000	..	..	2000	..
42-b White Oak	2	..	2	20	24	8	..	..	..	6	5	27000	5000	..	2000	..
43. Williams-Tennille																
43-a Friendship	..	..	..	..	..	..	..	..	..	..	..	9500	..	..	..	..
43-b Tennille	..	..	..	..	..	..	..	..	..	..	..	6000	..	1500	..	..
43-c Williams Chapel	6	8	8	8	30	28	..	..	1	..	..	73000	..	4000	..	..
District Property	..	..	..	..	..	..	..	..	..	..	..	..	55000	80000	..	..
Conference Property	..	..	..	..	..	..	..	..	..	..	..	..	..	..	..	..
TOTAL	612	1119	800	2046	4577	2775	564	861	78	947	12033	4324217	846800	239635	255871	2340

STATISTICAL TABLE NO. 2—PART 1—TROY DISTRICT

CHURCH AND CHARGE	LOCAL CHURCH EXPENDITURES						MINISTERIAL SUPPORT											Connec. Funds		
							Pastors			District Sup't.		Episcopal Fund		Pension and Benefit		Equitable Salary				
	Paid on Debt	Buildings and Improvements	Church School	Other Current Expenses	Miscellaneous Benevolences	W.M.U.	Paid	Expenses	Utilities	Apportioned	Paid	Apportioned	Paid	Apportioned	Paid	Apportioned	Paid	Intrden. Co-op. Fund	General Admin. Fund	Jurisdictional Administration
1. Alston-Clopton																				
1-a Adams Chapel	..	..	45	74	..	..	630	310	140	42	42	10	10	187	187	35	35	..	..	..
1-b Clopton	..	..	100	273	..	125	795	265	140	37	37	9	9	167	167	31	31	2	4	4
1-c Edwin	..	..	150	200	..	..	621	259	140	38	38	10	10	173	173	32	32	..	..	..
1-d Pond Bethel	..	95	..	108	..	..	568	312	140	34	34	8	8	151	151	28	28	..	..	..
1-e Texasville	..	..	..	126	..	..	1145	35	140	40	42	10	14	178	186	33	31	..	..	..
2. Banks																				
2-a Banks	..	817	61	379	..	..	1560	..	..	50	30	13	..	225	30	42	30	..	6	5
2-b Murphy's Chapel	1500	472	108	433	..	..	1560	..	..	47	35	12	12	212	35	39	30	..	5	5
3. Brantley																				
3-a Brantley	..	1926	475	778	300	50	6000	1200	350	157	157	40	40	709	709	131	131	8	18	17
3-b Brunson's Chapel	..	500	163	316	..	..	600	600	..	34	..	9	..	154	154	28	..	..	..	..
4. Brundidge	11762	309	712	8402	35	419	7800	1200	600	396	396	99	99	1780	1780	331	331	..	..	..
5. Campground-Petrey																				
5-a Campground	..	1647	100	..	53	..	755	755	..	66	49	17	15	297	170	55	41	..	7	6
5-b Petrey	..	..	70	..	..	..	755	755	..	44	44	11	14	197	199	37	33	..	5	5
6. Clayton																				
6-a Clayton	2000	700	1000	3686	134	359	7650	1100	600	277	..	70	..	1245	1245	231	231	..	32	29
6-b Street Memorial	..	45	..	25	..	..	300	100	..	17	17	4	4	77	77	14	14	1	2	2
7. Crawford																				
7-a Antioch	..	..	..	..	..	..	200	..	..	7	7	2	2	30	30	6	6	1	1	..
7-b Crawford	351	304	189	..	..	..	1600	600	312	78	78	20	20	351	351	65	65	..	5	10
8. Eufaula: First	6050	682	1733	15300	867	2484	12532	1200	900	610	610	153	153	2745	2745	509	509	..	71	64
9. Eufaula: Washington St.																				
9-a Epworth	..	395	173	781	20	..	1220	100	..	67	67	17	17	302	302	52	56	..	..	..
9-b Washington Street	7479	4069	882	2977	94	..	4300	1100	700	204	204	51	51	919	919	170	170	..	..	..
10. Faulk Chapel-Elamville																				
10-a Elamville	..	16000	45	210	..	..	360	360	..	..	17	..	5	..	75	..	13	2	9	59
10-b Faulk Chapel	..	89	47	105	..	..	..	..	..	..	..	..	..	..	..	..	..	..	..	..
11. Fort Davis	..	..	160	390	..	..	..	150	..	42	53	11	14	189	236	35	44	..	6	5
12. Glenwood	2523	228	139	5133	32	159	3000	1800	1165	146	146	37	37	657	657	122	122	..	8	3
13. Goshen																				
13-a Goshen	..	13000	205	1125	300	..	300	600	300	50	50	13	30	226	226	42	42	..	6	5
13-b Henderson	..	300	50	100	20	..	150	300	150	20	25	5	7	89	107	16	23	1	3	2
13-c Little Oak	..	800	50	50	25	..	150	300	156	20	29	5	8	89	103	16	28	..	4	3
14. Hopewell																				
14-a Hopewell	3000	700	350	1500	..	..	2310	600	600	88	88	22	22	395	390	73	73	..	10	..
14-b Mount Hilliard	..	375	110	900	..	..	990	600	300	47	47	12	12	210	210	39	39	..	5	..
15. Hurtsboro	..	..	639	5517	659	424	5550	1200	900	227	227	57	57	1023	1023	189	189	6	27	24

STATISTICAL TABLE NO. 2—PART 2—TROY DISTRICT

CHURCH AND CHARGE	Connectional Funds			BENEVOLENCES																		
	Area and Conf. Admin.	District Admin.	District Missions	World Service & Conf. Benev. Apportioned	World Service & Conf. Benev. Paid	Ministerial Educ. Fund	Black College Fund	Temporary Gen. Aid Fund	Gen. Advance Special Gifts	Youth Service Fund	Special Day Offerings	Conference Adv. Specials	Christian Educ. Sunday	Higher Education	Wesley Foundation	Golden Cross Sunday	Health and Welfare Agen.	Blue Lake	Mortgage Amortization	Conference Claim. Homes	All Other Benevolences	Grand Total
1. Alston-Clopton																						
1-a Adams Chapel	..	25	24	150	..	..	..	..	22	..	..	..	..	..	..	..	..	..	..	..	..	1544
1-b Clopton	19	29	14	133	133	20	..	4	24	..	..	15	..	62	..	9	..	11	8	6	28	2334
1-c Edwin	..	..	..	138	..	..	..	..	29	..	2	..	..	..	..	..	94	..	..	..	..	1748
1-d Pond Bethel	..	23	..	121	..	..	..	..	4	..	8	14	..	..	..	3	25	..	..	..	3	1524
1-e Texasville	..	45	22	142	..	..	..	..	38	..	..	..	..	..	..	..	74	..	..	..	..	1898
2. Banks																						
2-a Banks	25	24	33	179	48	27	..	5	28	..	..	..	..	31	..	..	50	15	10	8	6	3228
2-b Murphy's Chap.	24	20	30	169	40	26	..	5	31	..	..	..	..	31	..	5	60	14	10	8	10	4509
3. Brantley																						
3-a Brantley	79	120	60	565	565	87	90	16	97	..	..	10	..	262	66	7	327	47	33	26	32	14083
3-b Brunson's Chap.	..	..	..	123	123	..	..	..	..	..	..	..	..	..	..	2	41	..	..	..	..	2499
4. Brundidge	198	123	123	1420	1420	..	..	..	83	..	26	33	10	8	..	1	1229	..	..	..	..	37099
5. Campground-Petrey.																						
5-a Campground	27	25	33	237	100	..	..	..	40	..	..	..	..	..	..	1	143	15	4	11	12	4009
5-b Petrey	22	25	26	157	175	23	..	5	..	..	..	..	..	97	..	6	196	14	9	8	8	2494
6. Clayton																						
6-a Clayton	138	288	288	994	994	152	..	28	..	..	74	91	..	461	..	..	202	83	58	120	78	21821
6-b Street Memorial	9	12	13	61	61	9	10	2	..	..	..	..	..	28	..	..	100	5	4	3	36	879
7. Crawford																						
7-a Antioch	3	14	5	24	24	4	..	1	..	..	..	..	..	11	3	..	1	2	1	..	2	318
7-b Crawford	..	..	..	280	50	5	..	..	..	..	..	..	..	20	..	..	..	5	5	5	9	3984
8. Eufaula: First	304	360	180	2191	2191	336	..	..	1248	100	353	216	66	1016	255	420	3367	184	128	101	126	56851
9. Euf.: Wash'ton St.																						
9-a Epworth	34	40	20	241	241	..	..	..	12	..	..	..	..	..	..	10	190	..	..	..	11	3689
9-b Washington St.	102	146	53	733	733	..	3	..	114	..	44	30	59	..	55	15	468	61	..	..	17	24845
10. Faulk Cha.-El'ville																						
10-a Elamville	15	22	..	..	2	9	..	3	..	..	..	..	..	..	5	..	30	..	..	..	..	17241
10-b Faulk Chapel	..	..	..	..	..	..	..	..	..	..	..	..	..	..	..	..	..	..	..	..	..	241
11. Fort Davis	26	..	..	151	189	29	..	..	..	..	..	..	..	35	..	..	581	16	5	9	2	1950
12. Glenwood	73	118	105	525	525	80	..	7	68	..	25	25	..	..	..	23	324	44	10	20	12	16611
13. Goshen																						
13-a Goshen	25	..	..	180	180	28	..	..	..	..	..	..	..	84	..	..	..	15	10	8	10	16549
13-b Henderson	12	..	..	71	84	13	..	2	..	..	..	..	..	3	57	..	30	..	..	..	92	1531
13-c Little Oak	12	..	..	71	96	14	..	..	..	..	..	73	..	..	..	..	120	29	..	..	85	2135
14. Hopewell																						
14-a Hopewell	44	56	56	316	..	..	..	..	93	..	..	..	..	..	..	..	473	..	..	..	..	10365
14-b Mount Hilliard	23	24	31	167	25	..	..	..	59	..	..	..	..	78	..	1	169	14	..	..	..	4012
15. Hurtsboro	114	244	224	816	816	125	30	22	164	..	13	..	..	379	95	14	899	68	47	38	47	19781

STATISTICAL TABLE NO. 2—PART 1—TROY DISTRICT (Continued)

CHURCH AND CHARGE	LOCAL CHURCH EXPENDITURES						MINISTERIAL SUPPORT											Connec. Funds		
							Pastors			District Sup't.		Episcopal Fund		Pension and Benefit		Equitable Salary				
	Paid on Debt	Buildings and Improvements	Church School	Other Current Expenses	Miscellaneous Benevolences	W.M.U.	Paid	Expenses	Utilities	Apportioned	Paid	Apportioned	Paid	Apportioned	Paid	Apportioned	Paid	Intrden. Co-op. Fund	General Admin. Fund	Jurisdictional Administration
16. LaPine																				
16-a Bradleyton	..	..	91	52	..	..	1030	..	..	31	31	8	8	139	139	26	26	..	..	..
16-b Hill's Chapel	..	..	..	52	..	..	600	..	..	29	29	7	7	132	132	24	24	..	..	..
16-c LaPine	637	1649	160	360	..	116	2868	724	498	115	92	29	26	519	394	96	70	..	3	3
16-d Tabernacle	..	..	..	50	..	..	740	200	80	26	..	6	..	116	88	21	..	..	..	..
17. Louisville-Clio																				
17-a Clio	..	672	200	250	..	..	2350	600	300	95	95	24	24	428	428	79	79	..	11	10
17-b Louisville	4277	..	675	2482	..	331	3400	1200	600	166	166	42	42	745	745	138	138	..	19	17
18. Luverne: First Church																				
18-a First Church	11933	2051	643	6193	259	394	8700	1200	600	378	378	95	95	1701	1701	315	315	37	45	40
18-b Mount Ida	..	21	..	30	..	..	500	..	..	20	20	5	5	91	91	17	17	..	..	..
19. Midway																				
19-a Batesville	..	..	33	144	..	..	250	155	75	20	20	5	5	92	92	17	17	..	..	..
19-b Comer	..	..	65	334	..	..	300	150	90	21	21	5	5	93	93	17	17	..	2	2
19-c Midway	..	..	375	525	..	..	1200	650	550	57	..	14	..	257	..	47	..	..	..	..
19-d Springhill	..	..	100	211	..	..	300	125	75	25	25	6	7	110	110	20	20	..	..	..
20. Mount Carmel																				
20-a Lamar Memorial	..	..	90	117	..	140	1150	400	250	45	45	11	11	205	205	38	38	..	5	5
20-b Mount Carmel	962	75	192	1678	15	107	4100	1400	500	157	157	39	39	704	704	130	130	..	..	..
21. Phenix City: Epworth	3900	4600	2680	3540	..	..	7400	1200	800	280	288	70	70	1261	1261	233	233	..	..	..
22. Phenix City: First Ch.	10275	3081	1976	12173	167	497	8700	1200	900	377	377	95	95	1694	1694	314	314	19	44	40
23. Phenix City: Hillside	1785	2222	691	5058	225	90	5600	1800	900	229	229	57	57	1028	1028	190	190	..	27	24
24. Phenix City: Summerville	5280	1514	520	8537	142	409	7900	1200	900	351	351	88	88	1578	1578	292	292	..	..	..
25. Phenix City: Trinity	7125	11144	2844	15301	300	589	9200	1800	800	524	524	132	132	2359	2359	438	438	25	60	55
26. Pike Circuit																				
26-a Carr's Chapel	..	127	..	72	..	..	..	200	52	7	10	2	3	30	35	6	10	..	..	..
26-b Center Ridge	4684	936	157	313	..	10	550	500	50	27	27	7	7	121	121	22	22	..	..	..
26-c Union Hill	..	1267	78	167	73	16	550	500	50	34	34	8	8	151	151	28	28	..	..	..
27. Pintlala	2150	..	110	745	..	..	..	600	600	49	11	12	3	121	121	41	8	..	5	..
28. Pittsview																				
28-a Hatchechubbee	..	1137	370	2454	1753	125	2100	900	600	94	94	24	24	423	423	78	78	..	11	10
28-b Jernigan	..	450	120	519	519	..	300	600	400	28	41	7	7	126	126	23	23	..	3	3
28-c Pittsview	..	1313	115	477	1072	40	1250	600	600	63	63	16	16	285	285	53	53	..	7	7
28-d Uchee	..	..	..	..	..	..	144	..	..	3	3	1	1	16	16	3	3	1	1	1
29. Pleasant Hill																				
29-a Perote	..	..	..	..	..	..	480	..	..	17	..	4	..	76	..	14	..	..	..	..
29-b Pleasant Hill	..	..	80	..	..	..	413	..	..	22	18	6	6	99	..	18	..	..	..	..
30. Ramer-Pine Level																				
30-a Orion	..	..	..	..	..	..	180	..	..	8	..	2	..	36	..	7	..	..	..	..
30-b Pine Level	..	..	383	..	..	..	1250	792	225	30	50	8	16	136	218	25	48	..	7	6
30-c Ramer	..	1200	276	..	..	..	1367	425	475	27	27	7	7	123	123	23	23	..	..	54

STATISTICAL TABLE NO. 2—PART 2—TROY DISTRICT (Continued)

CHURCH AND CHARGE	Connectional Funds			BENEVOLENCES																		
	Area and Conf. Admin.	District Admin.	District Missions	World Service & Conf. Benev. Apportioned	World Service & Conf. Benev. Paid	Ministerial Educ. Fund	Black College Fund	Temporary Gen. Aid Fund	Gen. Advance Special Gifts	Youth Service Fund	Special Day Offerings	Conference Adv. Specials	Christian Educ. Sunday	Higher Education	Wesley Foundation	Golden Cross Sunday	Health and Welfare Agen.	Blue Lake	Mortgage Amortization	Conference Claim. Homes	All Other Benevolences	Grand Total
16. LaPine																						
16-a Bradleyton	15	..	..	111	..	..	..	..	..	..	..	..	..	..	..	..	127	..	..	..	..	1519
16-b Hill's Chapel	..	12	12	105	..	..	..	..	..	..	..	..	..	..	..	..	..	..	..	..	..	868
16-c LaPine	10	..	3	414	30	..	..	..	10	..	..	..	..	..	..	12	..	25	..	..	8	7698
16-d Tabernacle	..	..	..	92	..	..	..	..	..	..	..	..	..	..	..	..	24	..	..	..	..	1182
17. Louisville-Clio																						
17-a Clio	48	116	58	342	342	52	..	..	100	..	10	..	..	..	..	3	552	29	20	16	20	6385
17-b Louisville	83	110	55	595	545	91	..	..	99	..	45	30	..	..	69	..	381	50	34	28	34	15746
18. Luverne: First Ch.																						
18-a First Church	189	292	..	1357	1565	17	..	..	179	..	69	146	..	100	158	36	1433	..	79	63	78	38988
18-b Mount Ida	..	..	..	73	..	..	..	..	..	..	..	..	..	..	..	..	..	..	..	..	..	684
19. Midway																						
19-a Batesville	..	6	11	73	..	..	..	..	..	..	..	..	..	..	..	..	8	..	..	..	..	816
19-b Comer	10	20	10	74	74	11	..	..	..	..	..	..	..	..	5	..	45	..	..	3	5	1262
19-c Midway	..	..	..	205	..	..	..	..	..	..	..	..	..	..	..	..	..	..	..	..	..	3300
19-d Springhill	..	12	16	88	..	..	..	..	..	..	..	..	..	..	..	..	31	..	..	..	..	1032
20. Mount Carmel																						
20-a Lamar Memorial	23	37	42	163	163	25	16	5	..	..	..	5	..	..	..	10	179	14	9	8	..	2992
20-b Mount Carmel	..	140	95	562	..	..	60	..	115	..	10	..	..	..	..	16	466	..	..	..	20	10981
21. P.C.: Epworth	..	..	..	1006	..	..	..	..	15	..	..	..	..	..	..	..	578	..	..	..	..	26565
22. Phenix City: First	188	288	144	1352	1352	..	18	37	734	100	50	25	..	..	13	..	766	113	75	63	95	45613
23. P.C.: Hillside	55	..	50	821	300	75	50	23	54	..	47	..	..	240	..	..	713	20	20	38	47	21658
24. P.C.: Summerville	..	..	..	1260	360	..	..	..	222	..	23	102	..	..	..	23	265	15	..	..	..	29721
25. Phenix City: Trinity	262	312	156	1882	1882	288	..	51	150	..	..	50	..	873	209	14	2733	157	109	87	108	60137
26. Pike Circuit																						
26-a Carr's Chapel	..	15	10	24	..	..	..	..	..	..	..	..	..	..	..	..	25	5	..	6	5	575
26-b Center Ridge	..	16	19	97	..	..	..	..	..	..	..	..	..	..	..	..	30	..	..	4	..	7446
26-c Union Hill	..	16	16	121	..	..	..	..	..	..	..	..	..	..	..	..	44	..	..	6	..	3004
27. Pintlala	..	48	24	177	30	12	..	..	..	..	..	..	..	..	..	..	75	..	..	..	..	4542
28. Pittsview																						
28-a Hatchechubbee	47	72	36	338	..	52	..	9	50	..	..	..	..	157	..	25	100	28	20	16	20	10711
28-b Jernigan	14	16	8	101	51	15	8	..	..	..	..	12	..	..	..	..	50	8	6	5	5	3309
28-c Pittsview	32	48	24	228	..	35	..	6	..	..	..	..	..	..	..	..	225	19	13	11	13	6324
28-d Uchee	2	1	1	12	6	2	..	1	..	..	..	..	..	6	1	..	..	1	1	1	1	194
29. Pleasant Hill																						
29-a Perote	..	..	..	61	..	..	..	..	..	..	..	..	..	..	..	..	..	..	..	..	..	480
29-b Pleasant Hill	..	..	..	79	..	..	..	..	..	..	..	..	..	..	..	..	100	..	..	..	..	617
30. Ramer-Pine Level																						
30-a Orion	..	..	..	28	..	..	..	..	..	..	..	..	..	..	..	..	25	..	..	..	..	205
30-b Pine Level	26	..	..	108	..	40	..	..	144	..	..	..	..	..	..	34	328	..	..	..	47	3614
30-c Ramer	..	12	38	98	..	..	..	..	..	..	9	..	..	..	..	..	318	..	..	..	..	4354

STATISTICAL TABLE NO. 2—PART 1—TROY DISTRICT (Continued)

CHURCH AND CHARGE	LOCAL CHURCH EXPENDITURES						MINISTERIAL SUPPORT											Connec. Funds		
							Pastors			District Sup't.		Episcopal Fund		Pension and Benefit		Equitable Salary				
	Paid on Debt	Buildings and Improvements	Church School	Other Current Expenses	Miscellaneous Benevolences	W.M.U.	Paid	Expenses	Utilities	Apportioned	Paid	Apportioned	Paid	Apportioned	Paid	Apportioned	Paid	Intrden. Co-op. Fund	General Admin. Fund	Jurisdictional Administration
31. Rocky Mount	..	950	182	473	..	..	2400	600	600	101	101	25	25	454	454	84	84	3	..	..
32. Rutledge																				
32-a Live Oak	..	..	344	..	..	..	540	380	40	41	39	10	12	183	177	34	30	..	..	4
32-b Mt. Zion	..	14	50	..	..	..	264	..	..	12	..	3	..	56	..	10	..	..	..	..
32-c Rutledge	..	..	167	..	..	..	660	420	420	51	51	13	13	229	229	42	42	3	6	5
32-d Vernledge	..	892	..	100	..	..	576	..	..	16	16	4	4	71	71	13	13	..	..	..
33. Sandy Ridge																				
33-a Bethel	..	1000	310	400	..	..	1700	1045	155	97	97	24	24	435	435	81	81	..	..	10
33-b Sandy Ridge	..	600	100	660	..	..	1600	990	510	88	88	22	22	395	395	73	73	..	10	..
33-c Springhill	..	1000	35	300	..	..	425	455	320	34	58	9	15	155	261	29	49	1	4	4
34. Seale																				
34-a Alexander	..	..	126	520	198	..	1120	450	300	51	37	13	11	230	165	43	27	2	5	4
34-b Seale	..	..	560	1700	196	..	2900	1200	900	139	139	35	35	627	627	116	116	..	..	..
35. Shady Grove																				
35-a Ansley	..	..	..	..	..	..	..	300	120	18	..	5	..	81	..	15	..	..	..	..
35-b Oak Grove	..	300	247	643	71	..	1100	500	255	52	52	13	13	235	235	44	44	..	6	5
35-c Shady Grove	..	213	58	262	..	..	800	400	175	39	39	10	10	175	175	32	32	..	..	..
36. Smith's																				
36-a Golden Acres	..	103	139	1153	..	..	1200	150	150	73	73	18	18	330	330	61	61	..	..	..
36-b Mount Zion	2862	1012	534	5846	101	451	5600	1500	1400	319	319	80	80	1438	1438	266	266	..	..	..
37. Springhill																				
37-a Chestnut Grove	973	..	609	..	..	..	870	..	450	58	25	15	8	262	112	49	19	..	..	..
37-b Springhill	517	2266	95	224	..	..	550	..	72	24	..	6	..	106	..	20	..	..	..	..
38. Troy: First Church	..	8446	820	21513	1010	1480	10975	1200	775	680	680	171	171	3064	3064	568	568	..	78	70
39. Troy: Park Street	984	2151	376	1739	..	..	4700	1200	600	160	160	40	40	719	719	133	133	8	10	5
40. Union Springs																				
40-a Fitzpatrick	..	..	148	364	..	..	730	..	..	23	46	6	12	105	210	19	38	..	2	1
40-b Union Springs	5000	..	500	2500	..	613	3600	..	600	145	145	36	36	653	653	121	121	6	16	..
41. U.S.: Locust Bluff*																				
41-a Locust Bluff*	..	12264	104	500	70	7	1770	85	..	230	230	36	36	268	268	36	36	6	5	5
41-b St. Paul*	..	..	135	675	15	..	1140	60	..	173	173	21	21	168	168	21	21	5	10	10
42. White Oak-Liberty																				
42-a Liberty	600	3584	153	461	..	..	600	160	..	31	31	8	8	137	137	25	25	..	..	..
42-b White Oak	600	100	41	1419	..	29	1380	600	..	69	69	17	17	312	312	58	49	..	..	..
43. Williams-Tennille																				
43-a Friendship	..	..	..	32	..	..	272	..	..	6	..	2	..	28	..	5	..	..	..	..
43-b Tennille	..	..	6	245	..	..	560	..	..	25	25	6	6	113	113	21	21	..	..	..
43-c Williams Chapel	..	..	102	729	18	..	2034	..	..	76	76	19	19	340	340	63	63	..	..	..
TOTAL	99209	111807	26721	153180	8743	9464	188339	46617	26545	9971	8564	2236	2140	41041	38186	7276	7043	137	636	648

STATISTICAL TABLE NO. 2—PART 2—TROY DISTRICT (Continued)

CHURCH AND CHARGE	Connectional Funds			BENEVOLENCES																		
	Area and Conf. Admin.	District Admin.	District Missions	World Service & Conf. Benev. Apportioned	World Service & Conf. Benev. Paid	Ministerial Educ. Fund	Black College Fund	Temporary Gen. Aid Fund	Gen. Advance Special Gifts	Youth Service Fund	Special Day Offerings	Conference Adv. Specials	Christian Educ. Sunday	Higher Education	Wesley Foundation	Golden Cross Sunday	Health and Welfare Agen.	Blue Lake	Mortgage Amortization	Conference Claim. Homes	All Other Benevolences	Grand Total
31. Rocky Mount	..	1	..	362	139	..	..	4	..	..	..	27	..	28	..	..	..	..	..	7	141	6219
32. Rutledge																						
32-a Live Oak	19	24	20	146	..	..	..	4	..	..	10	..	..	..	..	..	80	..	..	..	..	1723
32-b Mt. Zion	..	135	55	45	..	..	..	..	..	..	..	..	..	..	..	..	..	..	..	..	..	518
32-c Rutledge	25	26	34	183	183	28	29	5	..	..	..	85	..	..	..	..	555	15	11	8	8	3028
32-d Vernledge	..	..	..	56	..	..	..	..	..	..	..	..	..	..	..	..	..	..	..	..	..	1672
33. Sandy Ridge																						
33-a Bethel	20	64	32	347	..	27	..	10	..	..	..	..	..	50	..	..	..	10	..	16	..	5486
33-b Sandy Ridge	44	64	69	316	..	..	..	9	..	..	23	..	..	..	..	..	155	..	..	15	18	5445
33-c Springhill	17	25	13	123	..	7	..	..	..	..	8	18	..	..	..	..	40	..	..	6	5	3066
34. Seale																						
34-a Alexander	18	48	44	184	137	19	..	4	..	..	..	..	..	81	..	8	522	11	7	6	8	3878
34-b Seale	..	..	..	500	150	..	..	..	..	..	..	..	..	..	..	..	461	..	..	..	..	8984
35. Shady Grove																						
35-a Ansley	..	..	..	64	..	..	..	..	..	..	..	..	..	..	..	..	..	..	..	..	..	420
35-b Oak Grove	26	..	42	188	188	29	..	..	87	..	..	..	..	..	..	..	155	16	11	9	10	4044
35-c Shady Grove	19	27	29	139	50	21	..	4	29	..	..	..	..	65	..	4	67	..	..	6	3	2488
36. Smith's																						
36-a Golden Acres	37	40	51	263	263	..	..	..	..	..	..	..	..	..	..	..	100	..	..	..	..	3868
36-b Mount Zion	..	135	..	1147	760	58	..	..	277	..	81	..	..	63	..	15	262	..	..	53	27	23140
37. Springhill																						
37-a Chestnut Grove	..	24	12	209	..	..	..	..	..	..	..	..	..	..	..	..	100	..	..	..	..	3202
37-b Springhill	..	16	16	85	..	..	..	..	..	..	..	..	..	..	..	..	15	..	..	..	..	3771
38. Troy: First Church	339	432	100	2445	2445	100	389	67	1045	25	190	100	..	750	250	43	2350	205	143	113	140	60076
39. Troy: Park Street	50	..	..	574	340	50	50	10	145	..	10	76	..	217	67	..	337	48	33	27	23	14308
40. Union Springs																						
40-a Fitzpatrick	18	..	..	83	125	7	..	1	..	..	..	..	..	20	5	..	118	4	3	6	3	1861
40-b Union Springs	40	50	10	521	224	70	..	12	..	..	63	..	..	56	..	..	588	36	24	24	28	15015
41. U.S.: Locust Bluff*																						
41-a Locust Bluff*	27	..	..	275	275	25	10	..	15	..	..	5	..	..	..	..	..	..	..	..	10	15753
41-b St. Paul*	41	33	..	232	232	27	31	15	15	..	4	5	1	15	9	..	..	7	4	3	25	2900
42. White Oak-Liberty																						
42-a Liberty	15	14	..	110	..	..	..	3	22	..	..	..	..	..	..	59	46	..	..	..	7	5925
42-b White Oak	33	32	16	249	150	..	..	..	41	..	51	..	..	7	22	21	74	20	..	12	14	5109
43. Williams-Tennille																						
43-a Friendship	..	..	..	22	..	..	..	..	..	..	..	..	..	..	..	..	..	..	..	..	..	304
43-b Tennille	..	..	..	90	..	..	..	..	..	..	..	..	..	..	..	..	56	..	..	..	..	1032
43-c Williams Chapel	..	..	..	271	..	..	..	..	..	..	12	..	..	..	..	3	180	..	..	..	3	3579
TOTAL	3120	4562	2711	37531	21176	2170	794	380	5702	225	1260	1193	136	5334	1344	843	25075	1498	964	1037	1605	809108

RECAPITULATION TABLE NO. 1—PART 1—STATISTICIAN'S REPORT

DISTRICT	SUPERINTENDENT	CHURCH MEMBERSHIP													
		Total Members Last Year	Confession of Faith	Received By Transfer	From Other Denominations	Removed By C. C. Action	To Other Meth. Churches	To Other Denominations	Removed By Death	Total Members This Year	Average Atten. Sun. Services	Persons Baptized	Preparatory Members	Number on Constituency Roll	Total Enrolled In Confirmation Classes
Andalusia	Ralph R. Hendricks	9055	111	134	57	192	151	70	159	8785	3988	140	652	477	108
Demopolis	Roy T. Sublette	9794	155	109	58	116	137	61	160	9642	4075	209	696	593	153
Dothan	T. L. Butts	14855	359	374	169	351	247	147	151	14861	6359	322	994	710	228
Marianna	John H. Lane	12184	255	294	124	75	192	85	106	12399	4330	231	958	813	201
Mobile	J. Carlisle Miller	16937	316	497	162	149	338	144	168	17113	5328	357	1619	1296	427
Montgomery	Wilbur L. Walton	21421	407	770	245	222	509	168	238	21706	7973	393	1868	1720	279
Pensacola	Rex M. Mixson	22762	522	792	280	530	723	342	170	22591	8705	481	2481	1757	554
Selma	Hugh E. Wilson	8754	109	223	53	206	166	58	106	8603	3842	101	540	644	68
Troy	A. F. Howington	9038	132	133	70	151	123	62	125	8912	3959	140	533	708	98
TOTAL		124800	2366	3326	1218	1992	2586	1137	1383	124612	48559	2374	10341	8718	2116
Total Last Year		..	2201	3173	1141	1964	2609	994	1260	122215	47090	2308	9606	..	..
Increase		..	165	153	77	28	..	143	123	2397	1469	66	735	..	..
Decrease		..	..	..	..	..	23	..	..	..	..	..	..	..	..

RECAPITULATION TABLE NO. 1—PART 2—STATISTICIAN'S REPORT

DISTRICT	CHURCH SCHOOL									W.M.U.		PROPERTY AND OTHER ASSETS				
															Indebtedness	
	Number of Leaders	Children	Youth	Adults	Total Membership	Average Attendance	Number of Ongoing Classes	Short-term Classes	Members Joining Confession of Faith	Total Membership	Paid Local Work	Value of Church	Value of Parsonage	Value of Other Assets	Property	Current Expenses
Andalusia	603	1136	852	2188	4779	2997	619	852	80	810	8269	4336217	835303	1086566	281114	15311
Demopolis	584	1169	919	2199	4871	2885	361	902	116	939	7070	4491350	711050	145712	298715	8790
Dothan	1156	1974	1374	3944	8448	5148	1169	315	279	1354	11670	7181200	1113720	244565	794539	7850
Marianna	671	1368	1013	2666	5718	3318	859	197	227	1220	7796	4787997	913400	529847	633971	..
Mobile	972	2543	1671	2962	8148	4570	1141	2494	242	1785	18668	9231995	1014481	908033	1282903	13839
Montgomery	1341	2730	1904	5324	11299	6004	1569	3006	290	2019	16174	11806941	1383233	344183	1363633	28075
Pensacola	1305	3286	2169	4257	11017	6382	1689	3000	346	2047	30483	10347170	1638875	410460	1886655	..
Selma	629	1254	873	2480	5236	2906	507	829	73	1282	9084	4352333	638586	129745	421206	9000
Troy	612	1119	800	2046	4577	2775	564	816	78	947	12033	4324217	846800	239635	255871	2340
TOTAL	7873	16579	11575	28066	64093	36985	8478	12411	1731	12403	121247	60859420	9095448	4038746	7218607	85205
Total Last Year	7640	17038	11519	27690	63887	39031	..	..	..	12081	124568	58526863	8422395	3434505	6501323	46833
Increase	233	..	56	376	206	..	..	..	..	322	..	2332557	673053	604241	717284	38372
Decrease	..	459	..	..	..	2046	..	..	..	..	3321	..	..	..	..	..

RECAPITULATION TABLE NO. 2—PART 1—STATISTICIAN'S REPORT

DISTRICT	LOCAL CHURCH EXPENDITURES						MINISTERIAL SUPPORT											Connec. Funds		
							Pastors			District Sup't.		Episcopal Fund		Pension and Benefit		Equitable Salary				
	Paid on Debt	Buildings and Improvements	Church School	Other Current Expenses	Miscellaneous Benevolences	W.M.U.	Paid	Expenses	Utilities	Apportioned	Paid	Apportioned	Paid	Apportioned	Paid	Apportioned	Paid	Intrden. Co-op. Fund	General Admin. Fund	Jurisdictional Administration
Andalusia	97602	70884	28597	198454	18123	9276	164809	38817	23841	9655	9476	2402	2369	42007	41449	7699	7569	213	857	706
Demopolis	37559	141892	26263	152071	9710	9947	198659	37387	21327	10022	10280	2428	2462	39528	39793	7411	7435	158	940	793
Dothan	246302	166235	62999	333948	25737	14652	259865	56823	34570	14112	13565	3549	3422	63509	60213	11762	12309	92	1197	1059
Marianna	129071	154309	49838	242561	8840	10780	211091	44972	27328	10939	10797	2745	2925	49231	49355	9016	8620	99	1132	967
Mobile	248055	216332	77394	489322	23465	23951	300616	49495	29420	19301	18140	4501	4544	76583	77218	17403	13549	309	1599	1344
Montgomery	319472	399416	146276	578357	57938	25814	357311	51069	31135	21113	23913	5307	5846	95008	97555	17328	17460	280	2045	2126
Pensacola	343439	245338	91549	708618	26318	32441	386397	59680	39756	21951	21451	5638	5548	95915	94893	18122	17619	426	2340	2028
Selma	81493	100713	26710	175505	9638	9136	159561	31629	16991	8120	7807	2043	2094	36558	34690	6762	6332	96	903	588
Troy	99209	111807	26721	153180	8743	9464	188339	46617	26545	9971	8564	2236	2140	41041	38186	7276	7043	137	636	648
TOTAL	1602202	1606926	536347	3032016	188512	145461	2226648	416489	250913	125184	123993	30849	31350	539380	533352	102779	97936	1810	11649	10259
Total Last Year	1530238	1216116	456017	2730897	164209	147709	1998075	407945	219004	118712	109681	35008	34079	510594	483512	86425	81463	1628	11525	..
Increase	71964	390810	80330	301119	24303	..	228573	8544	31909	6472	14312	..	..	28786	49840	16354	16473	182	124	..
Decrease	..	..	..	..	..	2148	..	..	..	..	..	4159	2729	..	..	..	..	..	..	..

RECAPITULATION TABLE NO. 2—PART 2—STATISTICIAN'S REPORT

DISTRICT	Connectional Fund			BENEVOLENCES																		
	Area and Conf. Admin.	District Admin.	District Missions	World Service & Conf. Benev. Apportioned	World Service & Conf. Benev. Paid	Ministerial Educ. Fund	Black College Fund	Temporary Gen. Aid Fund	Gen. Advance Special Gifts	Youth Service Fund	Special Day Offerings	Conference Adv. Specials	Christian Educ. Sunday	Higher Education	Wesley Foundation	Golden Cross Sunday	Health and Welfare Agen.	Blue Lake	Mortgage Amortization	Conference Claim. Homes	All Other Benevolences	Grand Total
Andalusia	3726	6265	1608	33494	25709	3168	2076	551	22620	509	2960	1145	940	8708	2246	677	30497	1817	1322	1162	3718	834466
Demopolis	4273	4764	2608	32362	25266	3807	2381	571	10408	109	698	1227	..	9906	2238	1159	20320	1807	1213	1215	2197	792843
Dothan	5761	4143	5696	50074	39949	5236	1653	702	28190	893	2210	2965	350	9332	2698	1091	34053	3065	2054	2016	3515	1448560
Marianna	5067	9915	4829	39292	34252	3533	1626	733	11276	135	1291	6097	..	6125	2376	826	20278	2968	1761	1593	2832	1070198
Mobile	6751	10590	7004	62198	49540	5004	3971	1205	19226	837	2642	5755	245	22009	3346	970	35590	3304	2140	2103	3091	1760076
Montgomery	8161	11666	10893	76022	62452	7186	4839	1224	41177	1297	2349	3414	655	16417	3855	654	45040	4322	2961	2370	4231	2351176
Pensacola	10258	9476	14866	77778	68928	7381	4505	1658	28215	881	3485	3682	333	17557	5680	1483	30546	4884	3150	2959	5082	2302850
Selma	3322	3421	2858	29172	18115	1819	754	410	7664	286	845	1610	47	2598	1150	626	15704	1402	868	893	1322	729580
Troy	3120	4562	2711	37531	21176	2170	794	380	5702	225	1260	1193	136	5334	1344	843	25075	1498	964	1037	1605	809108
TOTAL	50439	64802	53073	437923	345387	39304	22599	7434	174478	5172	17740	27088	2706	97986	24913	8329	257103	25067	16433	15348	27593	12098857
Total Last Year	..	..	35391	..	292334	32106	.	6239	..	2689	..	19647	..	..	..	4581	192756	22689	13973	..	66915	10662579
Increase			17682		53053	7198		1195		2483	..	7441				3748	64347	2378	2460			1436278
Decrease	.										..										39322	

F
287
F5421j
1973-1974

UNIVERSITY OF FLORIDA
3 1262 09762 9389